

COPIES RECEIVED	
DISTRIBUTION	
NTA FE	
FILE	
U.S.G.S.	
LAND OFFICE	
OPERATOR	

NEW MEXICO OIL CONSERVATION COMMISSION

Form C-101
Revised 1-1-65

5A. Indicate Type of Lease	
STATE <input type="checkbox"/>	FEE <input checked="" type="checkbox"/>
5. State Oil & Gas Lease No.	

APPLICATION FOR PERMIT TO DRILL, DEEPEN, OR PLUG BACK

1a. Type of Work			7. Unit Agreement Name		
b. Type of Well DRILL <input checked="" type="checkbox"/> DEEPEN <input type="checkbox"/> PLUG BACK <input type="checkbox"/> OIL WELL <input checked="" type="checkbox"/> GAS WELL <input type="checkbox"/> OTHER <input type="checkbox"/> SINGLE ZONE <input checked="" type="checkbox"/> MULTIPLE ZONE <input type="checkbox"/>			8. Farm or Lease Name Cossatot "F"		
2. Name of Operator John H. Hendrix			9. Well No. 4		
3. Address of Operator 403 Wall Towers West, Midland, Texas 79701			10. Field, and Pool, or Wildcat Wantz Granite Wash		
4. Location of Well UNIT LETTER F LOCATED 1650 FEET FROM THE North LINE AND 1980 FEET FROM THE West LINE OF SEC. 23 TWP. 22-S RGE. 37-E NMPM			11. County Lea		
13. Proposed Depth 7300		19A. Formation Granite Wash		20. Rotary or C.T. Rotary	
21. Elevations (Show whether DF, RT, etc.) 3334' DF		21A. Kind & Status Plug. Bond Travelers #1472123		21B. Drilling Contractor Robinson Bros.	
				22. Approx. Date Work will start 9-28-73	

PROPOSED CASING AND CEMENT PROGRAM

SIZE OF HOLE	SIZE OF CASING	WEIGHT PER FOOT	SETTING DEPTH	SACKS OF CEMENT	EST. TOP
11"	8 5/8"	24	1140	500	Circulate
7 7/8"	5 1/2"	17	7300	625	3400

APPROVAL VALID
FOR 90 DAYS UNLESS
DRILLING COMMENCED,

EXPIRES Dec. 19, 1973

IN ABOVE SPACE DESCRIBE PROPOSED PROGRAM: IF PROPOSAL IS TO DEEPEN OR PLUG BACK, GIVE DATA ON PRESENT PRODUCTIVE ZONE AND PROPOSED NEW PRODUCTIVE ZONE. GIVE BLOWOUT PREVENTER PROGRAM, IF ANY.

I hereby certify that the information above is true and complete to the best of my knowledge and belief.

Signed Harold L. Conner Title Production Clerk Date 9-18-73

(This space for State Use)

APPROVED BY John W. Runyan TITLE _____ DATE _____

CONDITIONS OF APPROVAL, IF ANY:

NEW MEXICO OIL CONSERVATION COMMISSION
WELL LOCATION AND ACREAGE DEDICATION PLAT

Form C-102
Supersedes C-126
Effective 1-1-65

All distances must be from the outer boundaries of the Section

Operator JOHN H. HENDRIX			Lease COSSATOT "F"		Acres 4
Unit Letter F	Section 23	Township 22 SOUTH	Range 37 EAST	County LEA	
Actual Footage Location of Well: 1650 feet from the NORTH line and 1980 feet from the WEST line					
Ground Level Elev.	Producing Formation GRANITE WASH		Pool WANTZ GRANITE WASH	Section Area & Acres 40	

1. Outline the acreage dedicated to the subject well by colored pencil or hatchure marks on the plat below.
2. If more than one lease is dedicated to the well, outline each and identify the ownership thereof (both as to working interest and royalty).
3. If more than one lease of different ownership is dedicated to the well, have the interests of all owners been consolidated by communitization, unitization, force-pooling, etc?

☐ Yes ☐ No If answer is "yes," type of consolidation _____

If answer is "no," list the owners and tract descriptions which have actually been consolidated. (Use reverse side of this form if necessary.) _____

No allowable will be assigned to the well until all interests have been consolidated (by communitization, unitization, forced-pooling, or otherwise) or until a non-standard unit, eliminating such interests, has been approved by the Commission.

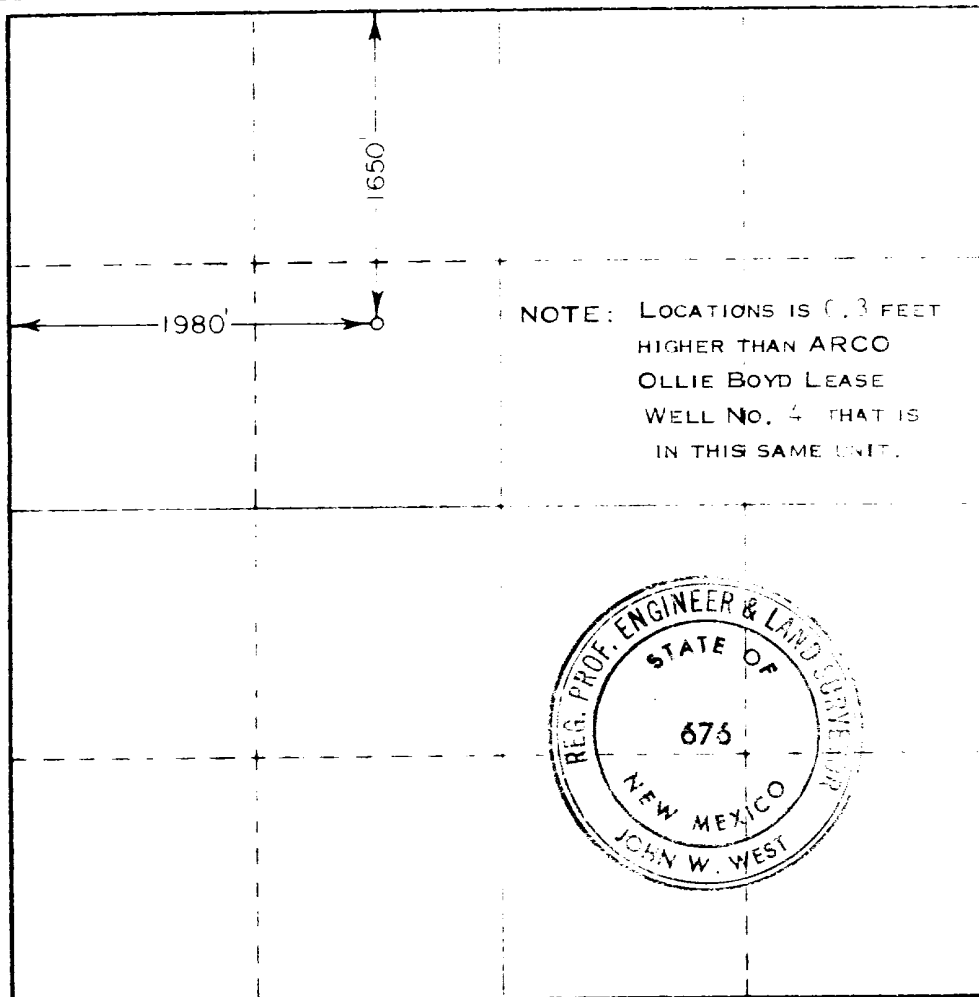

CERTIFICATION

I hereby certify that the information contained herein is true and complete to the best of my knowledge and belief.

John H. Hendrix
OPERATOR

JOHN H. HENDRIX

SEPTEMBER 14, 1973

I hereby certify that the well location shown on this plat was placed in the notes of actual surveys made by me or under my supervision and that the same is true and correct to the best of my knowledge and belief.

Land Surveyor

SEPTEMBER 14, 1973

Registration in Testimonial Booklet
made by the Surveyor

John W. West
Certified by

676

0 330 660 990 1320 1650 1980 2310 2640 2970 3300 3630 3960 4290 4620 4950 5280 5610 5940 6270 6600