

Submit 3 Copies To Appropriate District Office

District I

1625 N. French Dr., Hobbs, NM 87240

District II

811 South First, Artesia, NM 87210

District III

1000 Rio Brazos Rd., Aztec, NM 87410

District IV

2040 South Pacheco, Santa Fe, NM 87505

State of New Mexico Energy, Minerals and Natural Resources

OIL CONSERVATION DIVISION 2040 South Pacheco Santa Fe, NM 87505

Form C-103 Revised March 25, 1999

WELL API NO. 30-025-25616
5. Indicate Type of Lease STATE [X] FEE []
6. State Oil & Gas Lease No.
7. Lease Name or Unit Agreement Name: BLINEBRY DRINKARD (BD)
8. Well No. N-18
9. Pool name or Wildcat SAN ANDRES
10. Elevation (Show whether DR, RKB, RT, GR, etc.) 3419' GL; 3424' KB

SUNDRY NOTICES AND REPORTS ON WELLS (DO NOT USE THIS FORM FOR PROPOSALS TO DRILL OR TO DEEPEN OR PLUG BACK TO A DIFFERENT RESERVOIR. USE "APPLICATION FOR PERMIT" (FORM C-101) FOR SUCH PROPOSALS.)
1. Type of Well: Oil Well [] Gas Well [] Other SWD Well
2. Name of Operator RICE OPERATING COMPANY
3. Address of Operator 122 W. TAYLOR, HOBBS, NM 88240
4. Well Location Unit Letter N : 1100 feet from the SOUTH line and 2250 feet from the WEST line Section 18 Township 22S Range 37E NMPM LEA County
11. Check Appropriate Box to Indicate Nature of Notice, Report or Other Data

NOTICE OF INTENTION TO:

SUBSEQUENT REPORT OF:

- PERFORM REMEDIAL WORK [] PLUG AND ABANDON []
TEMPORARILY ABANDON [] CHANGE PLANS []
PULL OR ALTER CASING [] MULTIPLE COMPLETION []
OTHER: []

- REMEDIAL WORK [X] ALTERING CASING []
COMMENCE DRILLING OPNS. [] PLUG AND ABANDONMENT []
CASING TEST / CEMENT JOB []
OTHER: []

12. Describe proposed or completed operations. (Clearly state all pertinent details, and give pertinent dates, including estimated date of starting any proposed work). SEE RULE 1103. For Multiple Completions: Attach wellbore diagram of proposed completion or recompilation.

INSTALL INJECTION PACKER PURSUANT TO NM UIC LETTER 12-01-99

Rig up pulling unit. Bleed off well. Pull 100K# and tbg didn't budge. Pull 130K# and remove WH slips. RUBOP. RU wireline and run free point. 100% free at 3675', 100% stuck at 3690'. Ask NMOCD for variance on packer set depth. GIH w/primer cord and work tbg collar free @ 3661'. POOH w/87 jts 5 1/2" tbg. GIH w/workstring, tag @ 3662'. POOH. GIH w/RBP, workstring; test casing to 500#; ok. Circulate oil blanket out of annulus. POOH. GIH w/102 jts 5 1/2" IPC tbg and tag fish @ 3655'. Set Weatherford Big Bore Casing Packer @ 3653.28' in 27 pts compression. NDBOP; NUWH. Pump packer fluid, Champion R-2264, to load annulus. Pressure up to 550# and wait for pressure to stabilize. Do MIT with pressure at 540# for 33 minutes. NMOCD representative E. Gonzales signed chart and approved MIT. Return well to disposal activity.

I hereby certify that the information above is true and complete to the best of my knowledge and belief.

SIGNATURE Carolyn Doran Haynes TITLE OPERATIONS ENGINEER DATE 10/18/00

Type or print name CAROLYN DORAN HAYNES Telephone No. 505-393-9174

(This space for State use)

APPROVED BY TITLE ORIGINAL FIELD DATE

Conditions of approval, if any:

OCT 23 2000

505



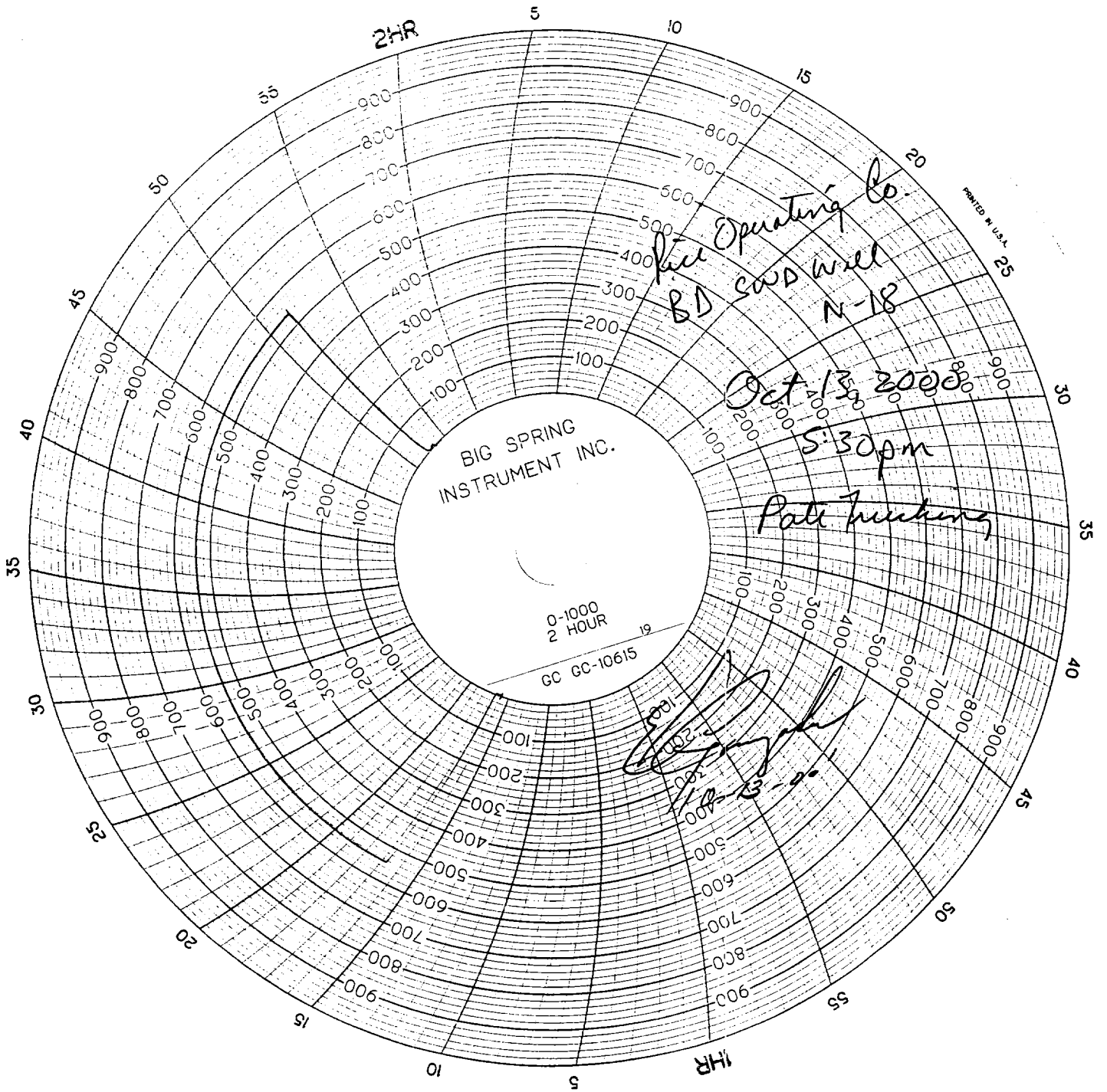

BIG SPRING
INSTRUMENT INC.

0-1000
2 HOUR

GC GC-10615

Operating Co
BD sand well
N-18

Oct 13 2000
5:30pm

Pete Trucking

[Handwritten signature]
10-13-00

PRINTED IN U.S.A.

BD - well N-18
Oct 13th 5:30^{pm}
late tree clearing

Daryl Spindel
CONSULTANT

BLINEBRY-DRINKARD SWD WELL N-18

1100' FSL & 2250' FWL, Sec 18, T22S, R37E, Lea County, New Mexico

KB ELEV is 3424'

GR ELEV is 3419'

API No. 30-025-25616

SWD Order No. SWD-184

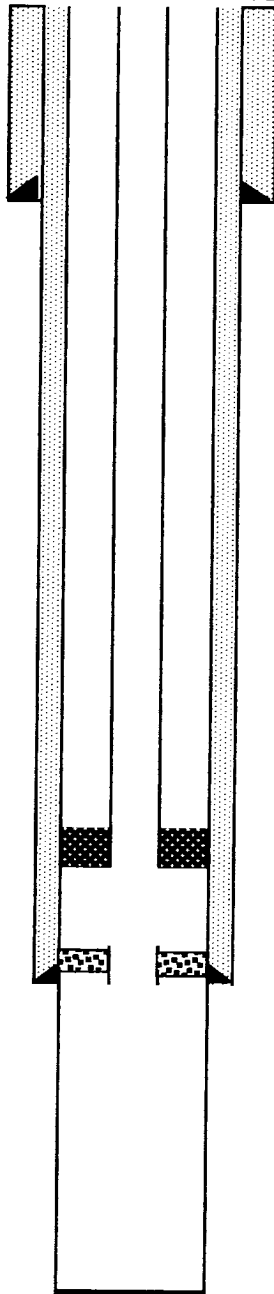

12 1/2" Hole

9 5/8" 36# Csg @ 315' w/200 sx CL C

Cmt Circ to Surface

8 3/4" Hole

TBG: 5 1/2" 15.5# IPC: 3646.63'

7" x 4 1/2" Full Bore Casing Packer @ 3652.18'

Set w/27 points compression

7" 20# Csg @ 3900' w/1600 sx CL "C"

5 jts 5 1/2" tbg stuck @ 3661-3832' with collar looking up.

6 1/4" hole

TD 4998'

| | |
|----------|-----|
| Drawn | BY |
| 10/18/00 | CDH |
| | |
| | |
| | |

RICE OPERATING COMPANY
122 West Taylor
Hobbs, New Mexico 88240

BD SWD N-18
1100' FSL & 2250' FWL
SEC 18, T22S, R37E
Lea County New Mexico