

STATE OF NEW MEXICO  
ENERGY AND MINERALS DEPARTMENT

OIL CONSERVATION DIVISION

P. O. BOX 2088  
SANTA FE, NEW MEXICO 87501

Form C-101  
Revised 10-1-78

NO. OF COPIES RECEIVED	
DISTRIBUTION	
SANTA FE	
FILE	
U.S.G.S.	
LAND OFFICE	
OPERATOR	

5A. Indicate Type of Lease	
STATE <input checked="" type="checkbox"/>	FEE <input type="checkbox"/>
5. State Oil & Gas Lease No. B-9312	

APPLICATION FOR PERMIT TO DRILL, DEEPEN, OR PLUG BACK

1a. Type of Work b. Type of Well OIL WELL <input checked="" type="checkbox"/> GAS WELL <input type="checkbox"/> OTHER <input type="checkbox"/> SINGLE ZONE <input checked="" type="checkbox"/> MULTIPLE ZONE <input type="checkbox"/>		DRILL <input checked="" type="checkbox"/> DEEPEN <input type="checkbox"/> PLUG BACK <input type="checkbox"/>		7. Unit Agreement Name West Dollarhide Queen Sand Unit
2. Name of Operator Sirgo-Collier, Inc.		9. Well No. 125		8. Farm or Lease Name
3. Address of Operator P. O. Box 3531, Midland, Texas 79702		10. Field and Pool, or Wildcat Dollarhide Queen		
4. Location of Well UNIT LETTER <u>F</u> LOCATED <u>2500</u> FEET FROM THE <u>North</u> LINE AND <u>2450</u> FEET FROM THE <u>West</u> LINE OF SEC. <u>5</u> TWP. <u>25S</u> RGE. <u>38E</u> NMPM				
		12. County Lea		
		19. Proposed Depth 4000'	19A. Formation Queen	20. Rotary or C.T. Rotary
11. Elevations (Show whether D.F., H.T., etc.) 3132' GR 3143.5' KB		21A. Kind & Status Plug. Bond Cash Statewide		21B. Drilling Contractor Peterson Drilling
				22. Approx. Date Work will start April 8, 1988

PROPOSED CASING AND CEMENT PROGRAM

SIZE OF HOLE	SIZE OF CASING	WEIGHT PER FOOT	SETTING DEPTH	SACKS OF CEMENT	EST. TOP
12-1/4"	8-5/8"	24#	420'	250	Surface
7-7/8"	5-1/2"	15.5 & 17#	4000'	1000	Surface

The Queen zone will be selectively perforated and stimulated as needed for optimum production.

Texaco Producing, Inc. operates the West Dollarhide Drinkard Unit #82 also located in this quarter quarter section.

IN ABOVE SPACE DESCRIBE PROPOSED PROGRAM; IF PROPOSAL IS TO DEEPEN OR PLUG BACK, GIVE DATA ON PRESENT PRODUCTIVE ZONE AND PROPOSED NEW PRODUCTIVE ZONE. GIVE BLOWOUT PREVENTER PROGRAM, IF ANY.

I hereby certify that the information above is true and complete to the best of my knowledge and belief.

Signed Amy L. Whitley Title Agent Date March 1, 1988  
(This space for State Use)

ORIGINAL SIGNED BY JERRY SEXTON

APPROVED BY DISTRICT 1 SUPERVISOR TITLE  DATE MAR 15 1988

CONDITIONS OF APPROVAL, IF ANY:

Permit Expires 6 Months From Approval  
Date Unless Drilling Underway.

NSL-2469 (3rd amendment)

**N. MEXICO OIL CONSERVATION COMMISS**  
**WELL LOCATION AND ACREAGE DEDICATION PLAT**

Form C-102  
 Supersedes C-128  
 Effective 1-1-65

All distances must be from the outer boundaries of the Section.

Operator <b>SIRGO-COLLIER, INC.</b>			Lease <b>WDQSU</b>		Well No. <b>125</b>
Unit Letter <b>F</b>	Section <b>5</b>	Township <b>25 South</b>	Range <b>38 East</b>	County <b>Lea County, N.M.</b>	
Actual Footage Location of Well: <b>2450</b> feet from the <b>West</b> line and <b>2500</b> feet from the <b>North</b> line					
Ground Level Elev. <b>3132.</b>	Producing Formation <b>Queen</b>		Pool <b>Dollarhide Queen</b>		Dedicated Acreage: <b>40</b> Acres

1. Outline the acreage dedicated to the subject well by colored pencil or hachure marks on the plat below.
2. If more than one lease is dedicated to the well, outline each and identify the ownership thereof (both as to working interest and royalty).
3. If more than one lease of different ownership is dedicated to the well, have the interests of all owners been consolidated by communitization, unitization, force-pooling, etc?

☒ Yes    ☐ No    If answer is "yes," type of consolidation Unitization, R-2356

If answer is "no," list the owners and tract descriptions which have actually been consolidated. (Use reverse side of this form if necessary.) \_\_\_\_\_

No allowable will be assigned to the well until all interests have been consolidated (by communitization, unitization, forced-pooling, or otherwise) or until a non-standard unit, eliminating such interests, has been approved by the Commission.

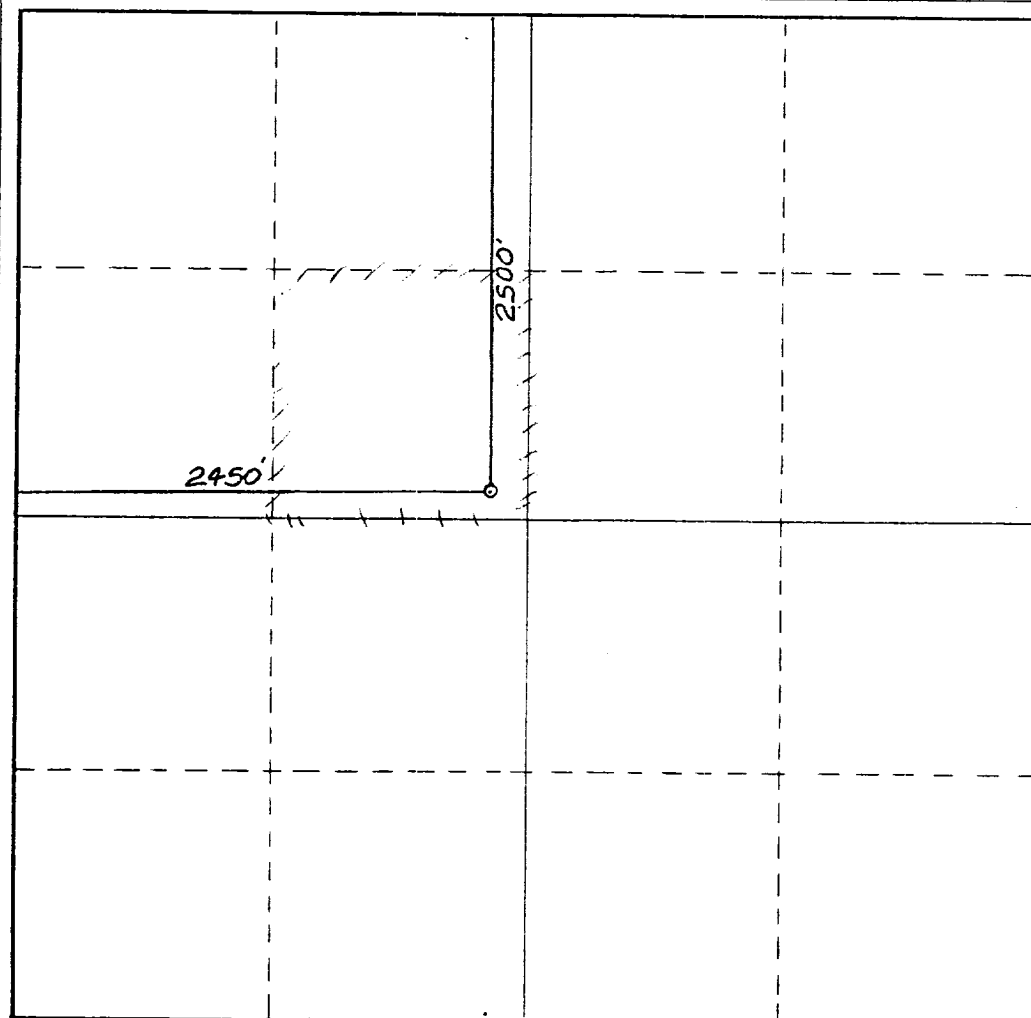

**CERTIFICATION**

I hereby certify that the information contained herein is true and complete to the best of my knowledge and belief.

*Amy L. Whitley*  
 Name

Amy L. Whitley

Position

Agent

Company

Sirgo-Collier, Inc.

Date

March 1, 1988

I hereby certify that the well location shown on this plat was plotted from field notes of actual surveys made by me or under my supervision, and that the same is true and correct to the best of my knowledge and belief.

Date Surveyed

February 12, 1988

Registered Professional Engineer and/or Land Surveyor

*Dan R. Reddy*  
 Certificate No.

NM PE&LS NO. 5412

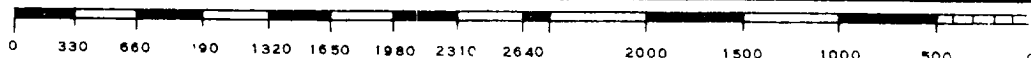

REC-111

MAR 2 - 1988

OCD  
MOBILE OFFICE

BOP Description

PETERSON DRILLING COMPANY

Rig #2

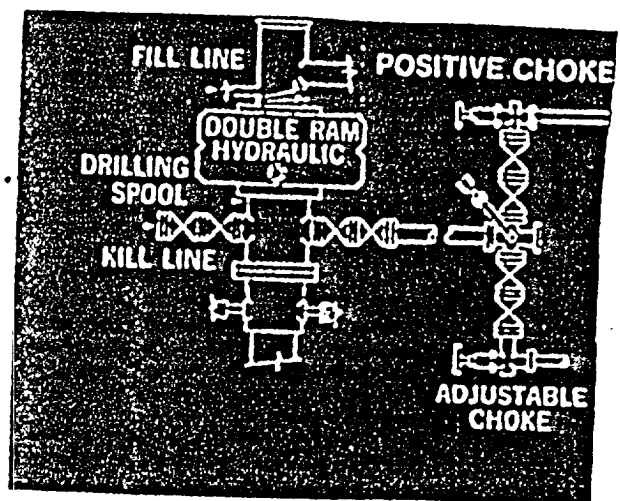

RECEIVED  
MAR 2 - 1988  
OCD  
HOBBS OFFICE

Hand 6/22/88

ELF