

Submit 3 Copies  
to Appropriate  
District Office

**OIL CONSERVATION DIVISION**

DISTRICT I  
P.O. Box 1980, Hobbs, NM 88240

P.O. Box 2088  
Santa Fe, New Mexico 87504-2008

DISTRICT II  
P.O. Drawer DD, Artesia, NM 88210

DISTRICT III  
1000 Rio Brazos Rd., Aztec, NM 87410

WELL API NO. 30-025-11777
5. Indicate Type of Lease STATE <input type="checkbox"/> FEE <input checked="" type="checkbox"/>
6. State Oil & Gas Lease No.
7. Lease Name or Unit Agreement Name State "Y"
8. Well No. 9
9. Pool Name or Wildcat Justis Montoya

**SUNDRY NOTICES AND REPORTS ON WELLS**

(DO NOT USE THIS FORM FOR PROPOSALS TO DRILL OR DEEPEN OR PLUG BACK TO A DIFFERENT RESERVOIR. USE "APPLICATION FOR PERMIT" (FORM C-101) FOR SUCH PROPOSALS)

1. Type of Well: OIL WELL <input checked="" type="checkbox"/> GAS WELL <input type="checkbox"/> other	2. Name of Operator ARCO OIL and GAS COMPANY
3. Address of Operator P.O. Box 1610, Midland, Texas 79702	4. Well Location Unit Letter <u>A</u> : <u>990</u> Feet From The <u>North</u> Line and <u>990</u> Feet from The <u>East</u> Line Section <u>25</u> Township <u>25S</u> Range <u>37E</u> NMPM Lea County

10. Elevation (Show whether DF, RKB, RT, GR, etc.)
--

11. Check Appropriate Box To Indicate Nature of Notice, Report, or Other Data

<b>NOTICE OF INTENTION TO:</b>		<b>SUBSEQUENT REPORT OF:</b>	
PERFORM REMEDIAL WORK <input type="checkbox"/>	PLUG AND ABANDON <input type="checkbox"/>	REMEDIAL WORK <input type="checkbox"/>	ALTERING CASING <input type="checkbox"/>
TEMPORARILY ABANDON <input type="checkbox"/>	CHANGE PLANS <input type="checkbox"/>	COMMENCE DRILLING OPNS. <input type="checkbox"/>	PLUG AND ABANDONMENT <input type="checkbox"/>
PULL OR ALTER CASING <input type="checkbox"/>		CASING TEST AND CEMENT JOB <input type="checkbox"/>	
(Other) _____ <input type="checkbox"/>		(Other) <u>2A</u> <u>P&amp;A Montoya Zone</u> <input checked="" type="checkbox"/>	

12. Describe Proposed or completed Operation (Clearly state all pertinent dates, including estimated date of starting any proposed work) SBB RULE 1103.

12-10-92: RUPU. POH w/CA.  
12-11-92: WL set CIBP at 6730' & dmp'd 35' cmt on top. PBD 6695'. Circ hole w/9# TBW. Press test csg to 500# for 30 min. RD PU.

P&A Montoya perms 6834-6880'.  
Temporarily Abandon Wellbore.

I hereby certify that the information above is true and complete to the best of my knowledge and belief

SIGNATURE Ken W. Gosnell TITLE Regulatory Coordinator DATE 1-20-93

TYPE OR PRINT NAME Ken W. Gosnell TELEPHONE (915) 688-5672

(This space for State Use)  
**ORIGINAL MONS BY JERRY SEXTON**  
DISTRICT I SUPERVISOR

APPROVED BY \_\_\_\_\_ TITLE \_\_\_\_\_ DATE JAN 26 1993

CONDITIONS FOR APPROVAL, IF ANY:

T.A. Approval To  
1-1-98

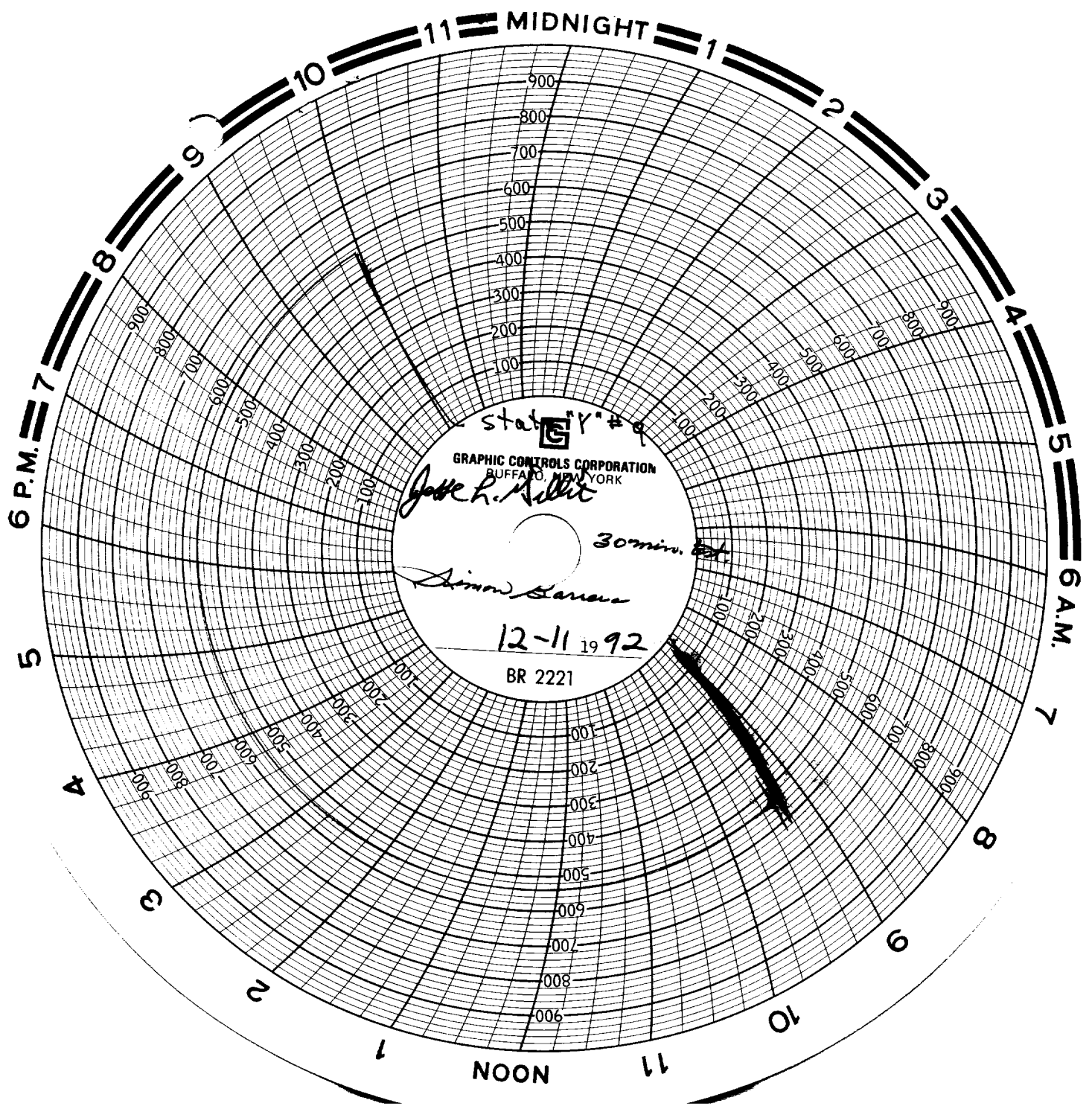

11 MIDNIGHT

2

3

4

5

6 A.M.

7

8

9

10

11

NOON

1

2

3

4

5

6 P.M.

900  
800  
700  
600  
500  
400  
300  
200  
100

Station # 9

GRAPHIC CONTROLS CORPORATION  
BUFFALO, NEW YORK

*John R. Miller*

30 min. test

*Simon Sarau*

12-11-1992

BR 2221