

Revised March 23, 2017

RECEIVED:	REVIEWER:	TYPE:	APP NO:
-----------	-----------	-------	---------

ABOVE THIS TABLE FOR OCD DIVISION USE ONLY

**NEW MEXICO OIL CONSERVATION DIVISION**  
 - Geological & Engineering Bureau -  
 1220 South St. Francis Drive, Santa Fe, NM 87505



**ADMINISTRATIVE APPLICATION CHECKLIST**

THIS CHECKLIST IS MANDATORY FOR ALL ADMINISTRATIVE APPLICATIONS FOR EXCEPTIONS TO DIVISION RULES AND REGULATIONS WHICH REQUIRE PROCESSING AT THE DIVISION LEVEL IN SANTA FE

**Applicant:** Devon Energy Production Company, L.P. **OGRID Number:** 6137  
**Well Name:** Lone Tree Draw 14-13 State Com 623H Well **API:** 30-015-46435  
**Pool:** Alacran Hills; Wolfcamp (Gas) Pool **Pool Code:** 70070

**SUBMIT ACCURATE AND COMPLETE INFORMATION REQUIRED TO PROCESS THE TYPE OF APPLICATION INDICATED BELOW**

- 1) **TYPE OF APPLICATION:** Check those which apply for [A]  
 A. Location – Spacing Unit – Simultaneous Dedication  
☒ NSL ☐ NSP (PROJECT AREA) ☐ NSP (PRORATION UNIT) ☐ SD
- B. Check one only for [ I ] or [ II ]  
 [ I ] Commingling – Storage – Measurement  
☐ DHC ☐ CTB ☐ PLC ☐ PC ☐ OLS ☐ OLM  
 [ II ] Injection – Disposal – Pressure Increase – Enhanced Oil Recovery  
☐ WFX ☐ PMX ☐ SWD ☐ IPI ☐ EOR ☐ PPR
- 2) **NOTIFICATION REQUIRED TO:** Check those which apply.  
 A. ☒ Offset operators or lease holders  
 B. ☐ Royalty, overriding royalty owners, revenue owners  
 C. ☐ Application requires published notice  
 D. ☒ Notification and/or concurrent approval by SLO  
 E. ☒ Notification and/or concurrent approval by BLM  
 F. ☐ Surface owner  
 G. ☐ For all of the above, proof of notification or publication is attached, and/or,  
 H. ☐ No notice required

**FOR OCD ONLY**

- ☐ Notice Complete  
☐ Application Content Complete

- 3) **CERTIFICATION:** I hereby certify that the information submitted with this application for administrative approval is **accurate** and **complete** to the best of my knowledge. I also understand that **no action** will be taken on this application until the required information and notifications are submitted to the Division.

**Note: Statement must be completed by an individual with managerial and/or supervisory capacity.**

March 3, 2021

Darin Savage

Print or Type Name

/s/ Darin Savage

Signature

Date

970-385-4401

Phone Number

darin@abadieschill.com

e-mail Address



For the Pursuit of Energy

ABADIE | SCHILL PC

Colorado	New Mexico
Louisiana	Texas
Kansas	Utah
Nebraska	Wyoming
Montana	California
Oklahoma	North Dakota

March 15, 2021

Adrienne Sandoval, Director  
Oil Conservation Division  
New Mexico Department of Energy  
Minerals and Natural Resources  
1220 South Saint Francis Drive  
Santa Fe, New Mexico 87505

Copy to: Leonard Lowe, Division Hearing Examiner

**Re: Application of Devon Energy Production Company, L.P., for administrative approval of unorthodox well location for its Lone Tree Draw 14-13 State Com 623H Well located in Sections 14 and 13, Township 21 South, Range 27 East NMPM, Eddy County, New Mexico.**

Dear Director Sandoval:

Devon Energy Production Company, L.P., (“Devon”), OGRID No. 6137, is seeking administrative approval of an unorthodox well location (“NSL”) for the Lone Tree 14-13 State Com 623H Well (the “623H Well”) (API 30-015-46435) to be completed within the Alacran Hills; Wolfcamp (Gas) Pool (Pool Code 70070) underlying Sections 14 and 13, Township 21 South, Range 27 East, NMPM, Eddy County, New Mexico. A C-102 for the Well is attached as Exhibit A. This is a horizontal well that will be drilled as follows:

- Surface Location (SL): 1960’ from the South line and 280’ from the West line of Section 14, Township 21 South, Range 27 East;
- Bottom Hole Location (BHL): 2309’ from the South line and 20’ from the East line of Section 13, Township 21 South, Range 27 East;
- First Take Point (FTP): 2338’ from the South line and 100’ from the West line of Section 14, Township 21 South, Range 27 East;
- Last Take Point (LTP): 2309’ from the South line and 100’ from the East line of Section 13, Township 21 South, Range 27 East.

Devon has included as Exhibit B a letter explaining why this application is needed. This well will produce from the Alacran Hills; Wolfcamp (Gas) Pool (Pool Code 70070). Kate Pickford,

[abadieschill.com](http://abadieschill.com)

214 McKenzie Street, Santa Fe, New Mexico, 87501

O : 970.385.4401 • F : 970.385.4901

Division geologist, has informed Devon that this pool has a 330' foot setback requirement. The completed interval for the proposed well is closer than 330' from the boundary of the spacing unit.

The unorthodox location will encroach towards the (1) SE/4 of Section 15, Township 21 South, Range 27 East; and (2) the SW/4 of Section 18, Township 21 South, Range 28 East.

Devon attests that, on or before submission of this application, it provided notice to the affected persons (1) in the adjoining SE/4 of Section 15, Township 21 South, Range 27 East, as well as in the NE/4 of said Section because it adjoins the proposed unit of the 623H well which encompasses all of Sections 14 and 13, Township 21 South, Range 27 East; and (2) in the adjoining spacing unit covering the SW/4 of Section 18, Township 21 South, Range 28 East, as well as the NW/4 of Section 18 because it also adjoins the proposed unit of the 623H well; said notice as described satisfies all provisions of NMAC 19.15.4.12A(2); copies of the application and required plat maps were furnished. Devon also provided notice to the Bureau of Land Management and the NMSLO to the extent that they own interest with respect to offsetting areas. Devon provides herein a sectional map of this area, attached as Exhibit C. Proof of mailing, along with a copy of the notice letter sent to listed affected persons and parties, is attached hereto as Exhibit D. The development plan for this well is pursuant to a pooling application in Case No. 21678.

Your consideration in this matter is appreciated.

Sincerely,

A handwritten signature in black ink, appearing to read 'Darin C. Savage', written over a horizontal line.

Darin C. Savage  
Attorney for Applicant

District I

1625 N. French Dr., Hobbs, NM 88240  
Phone: (575) 393-6161 Fax: (575) 393-0720

District II

811 S. First St., Artesia, NM 88210  
Phone: (575) 748-1283 Fax: (575) 748-9720

District III

1000 Rio Brazos Road, Aztec, NM 87410  
Phone: (505) 334-6178 Fax: (505) 334-6170

District IV

1220 S. St. Francis Dr., Santa Fe, NM 87505  
Phone: (505) 476-3460 Fax: (505) 476-3462

## State of New Mexico

## Energy, Minerals &amp; Natural Resources Department

## OIL CONSERVATION DIVISION

1220 South St. Francis Dr.

Santa Fe, NM 87505

Form C-102

Revised August 1, 2011

Submit one copy to appropriate

District Office

☐ AMENDED REPORT

## WELL LOCATION AND ACREAGE DEDICATION PLAT

<sup>1</sup> API Number	<sup>2</sup> Pool Code	<sup>3</sup> Pool Name
<sup>4</sup> Property Code	<sup>5</sup> Property Name	<sup>6</sup> Well Number
	LONE TREE DRAW 14-13 STATE COM	623H
<sup>7</sup> OGRID No.	<sup>8</sup> Operator Name	<sup>9</sup> Elevation
6137	DEVON ENERGY PRODUCTION COMPANY, L.P.	3243.3

<sup>10</sup> Surface Location

UL or lot no.	Section	Township	Range	Lot Idn	Feet from the	North/South line	Feet from the	East/West line	County
L	14	21 S	27 E		1960	SOUTH	280	WEST	EDDY

<sup>11</sup> Bottom Hole Location If Different From Surface

UL or lot no.	Section	Township	Range	Lot Idn	Feet from the	North/South line	Feet from the	East/West line	County
I	13	21 S	27 E		2309	SOUTH	20	EAST	EDDY

<sup>12</sup> Dedicated Acres	<sup>13</sup> Joint or Infill	<sup>14</sup> Consolidation Code	<sup>15</sup> Order No.

No allowable will be assigned to this completion until all interests have been consolidated or a non-standard unit has been approved by the division.

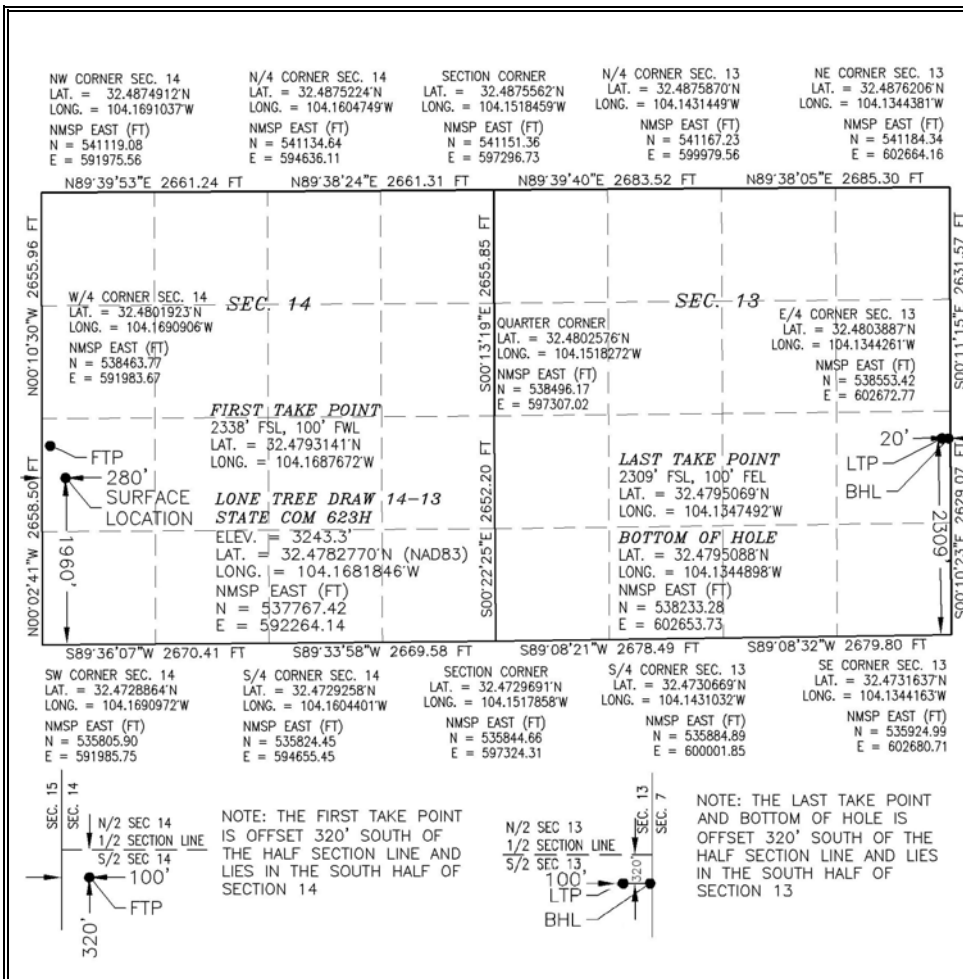
<sup>17</sup> OPERATOR CERTIFICATION

I hereby certify that the information contained herein is true and complete to the best of my knowledge and belief, and that this organization either owns a working interest or unleased mineral interest in the land including the proposed bottom hole location or has a right to drill this well at this location pursuant to a contract with an owner of such a mineral or working interest, or to a voluntary pooling agreement or a compulsory pooling order heretofore entered by the division.

Signature \_\_\_\_\_ Date \_\_\_\_\_

Printed Name \_\_\_\_\_

E-mail Address \_\_\_\_\_

<sup>18</sup> SURVEYOR CERTIFICATION

I hereby certify that the well location shown on this plat was plotted from field notes of actual surveys made by me or under my supervision, and that the same is true and correct to the best of my belief.

FEBRUARY 24, 2021

Date of Survey

Signature and Seal of Professional Surveyor:

Certificate Number: 12797

Professional Surveyor No. 7257F

EXHIBIT  
A

Intent ☐ As Drilled ☐

API #		
Operator Name: DEVON ENERGY PRODUCTION COMPANY, L.P.	Property Name: LONE TREE DRAW 14-13 STATE COM	Well Number 623H

Kick Off Point (KOP)

UL	Section	Township	Range	Lot	Feet	From N/S	Feet	From E/W	County
Latitude					Longitude				NAD

First Take Point (FTP)

UL	Section	Township	Range	Lot	Feet	From N/S	Feet	From E/W	County
L	14	21S	27E		2338	SOUTH	100	WEST	EDDY
Latitude 32.4793141					Longitude 104.1687672				NAD 83

Last Take Point (LTP)

UL	Section	Township	Range	Lot	Feet	From N/S	Feet	From E/W	County
I	13	21S	27E		2309	SOUTH	100	EAST	EDDY
Latitude 32.4795069					Longitude 104.1347492				NAD 83

Is this well the defining well for the Horizontal Spacing Unit? ☐Is this well an infill well? ☐

If infill is yes please provide API if available, Operator Name and well number for Defining well for Horizontal Spacing Unit.

API #		
Operator Name:	Property Name:	Well Number

KZ 06/29/2018

SECTION 14, TOWNSHIP 21 SOUTH, RANGE 27 EAST, N.M.P.M.  
EDDY COUNTY, STATE OF NEW MEXICO  
SITE MAP

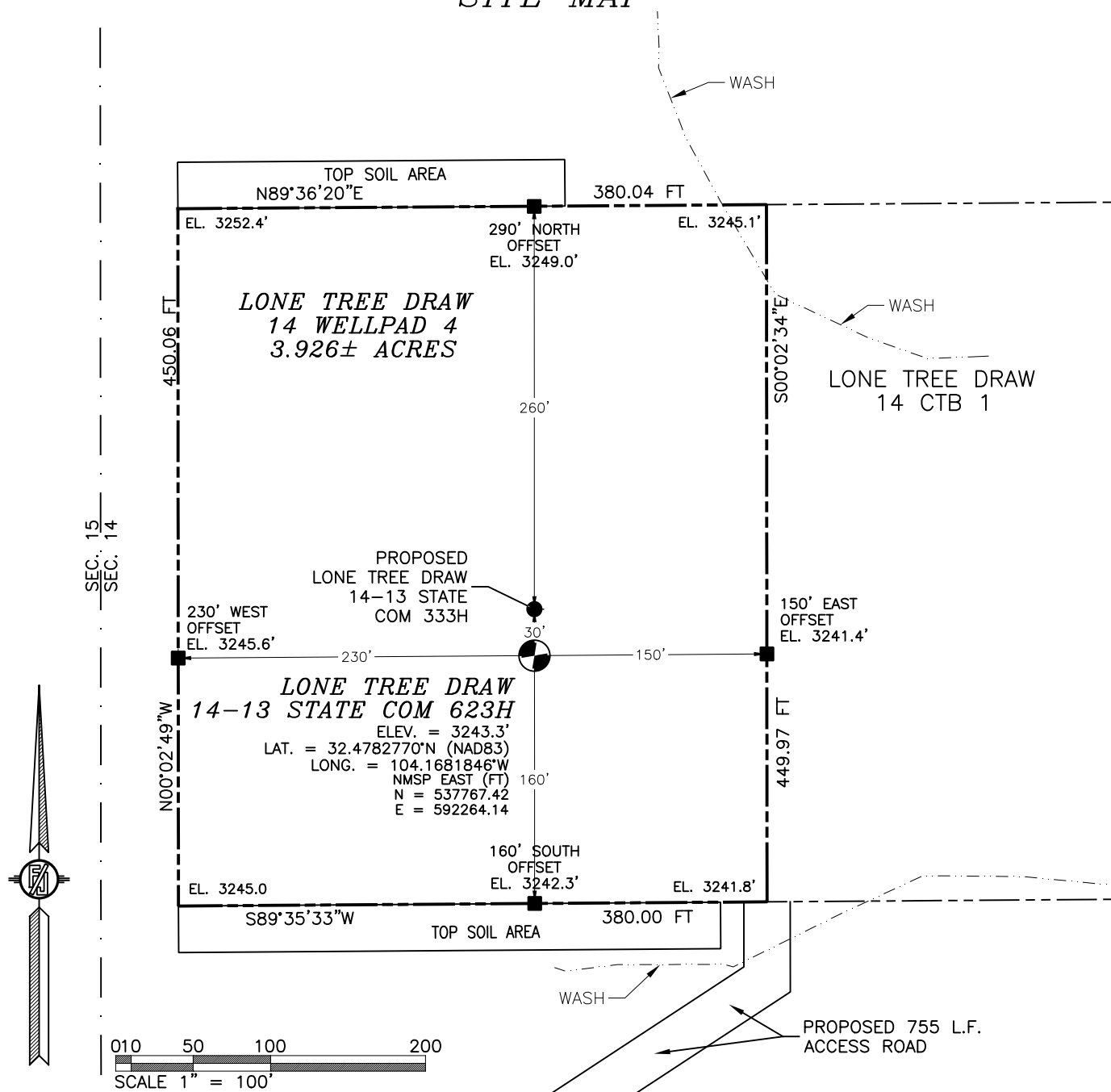

**DIRECTIONS TO LOCATION**

FROM CR. 206 (ILLINOIS CAMP) AND CR. 600 (RAINS) GO EAST ON CR. 600 2.2 MILES, BEND LEFT AND GO NORTHEAST 0.1 MILES, TURN RIGHT AND GO SOUTHEAST 0.52 MILES, BEND LEFT AND GO EAST 0.9 MILES, TURN RIGHT AND GO SOUTH 0.5 MILES, TURN RIGHT AND GO SOUTHWEST 0.8 MILES, TURN LEFT AND GO SOUTHEAST 0.31 MILES TO ROAD SURVEY AND FOLLOW FLAGS NORTHEAST 702' THEN NORTH 50' TO THE SOUTHEAST CORNER FOR THIS LOCATION.

I, FILIMON F. JARAMILLO, A NEW MEXICO LICENSED PROFESSIONAL SURVEYOR CERTIFY THAT I DIRECTED AND AM RESPONSIBLE FOR THIS SURVEY, THAT THIS SURVEY IS TRUE AND CORRECT TO THE BEST OF MY KNOWLEDGE AND BELIEF, AND THAT I AM A MEMBER OF THE MINIMUM STANDARDS FOR SURVEYING IN NEW MEXICO.

FILIMON F. JARAMILLO, LICENSE NO. 7084

MADRON SURVEYING, INC.

301 SOUTH CANAL  
(575) 234-3341

CARLSBAD, NEW MEXICO

DEVON ENERGY PRODUCTION COMPANY, L.P.  
**LONE TREE DRAW 14-13 STATE COM 623H**  
LOCATED 1960 FT. FROM THE SOUTH LINE  
AND 280 FT. FROM THE WEST LINE OF  
SECTION 14, TOWNSHIP 21 SOUTH,  
RANGE 27 EAST, N.M.P.M.  
EDDY COUNTY, STATE OF NEW MEXICO

FEBRUARY 24, 2021

SURVEY NO. 7257F

SECTION 14, TOWNSHIP 21 SOUTH, RANGE 27 EAST, N.M.P.M.  
 EDDY COUNTY, STATE OF NEW MEXICO  
 INTERIM SITE RECLAMATION

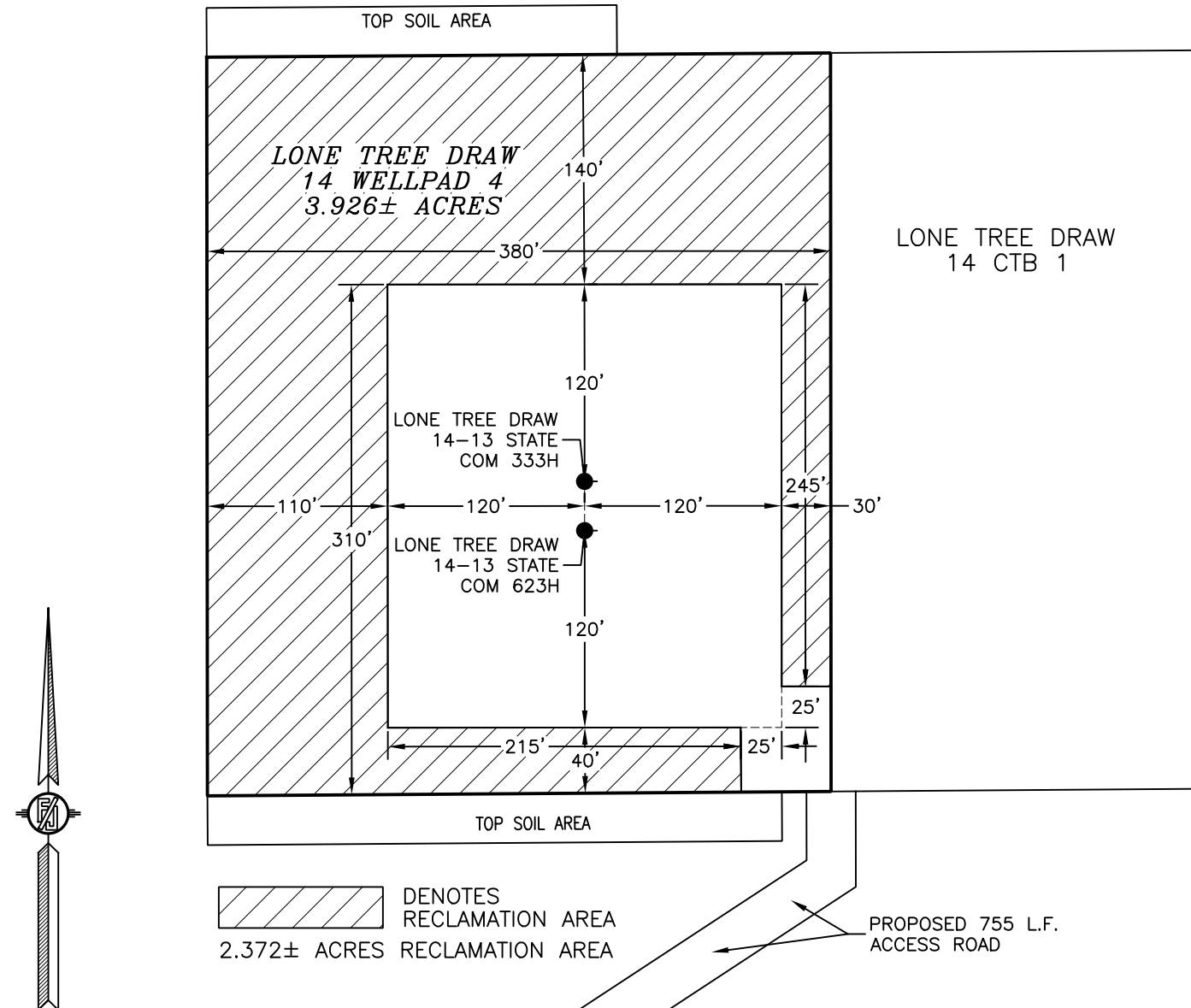

010 50 100 200  
 SCALE 1" = 100'

DEVON ENERGY PRODUCTION COMPANY, L.P.  
**LONE TREE DRAW 14-13 STATE COM 623H**  
 LOCATED 1960 FT. FROM THE SOUTH LINE  
 AND 280 FT. FROM THE WEST LINE OF  
 SECTION 14, TOWNSHIP 21 SOUTH,  
 RANGE 27 EAST, N.M.P.M.  
 EDDY COUNTY, STATE OF NEW MEXICO

FEBRUARY 24, 2021

SURVEY NO. 7257F

MADRON SURVEYING, INC. 301 SOUTH CANAL CARLSBAD, NEW MEXICO  
 (575) 234-3341

SECTION 14, TOWNSHIP 21 SOUTH, RANGE 27 EAST, N.M.P.M.  
 EDDY COUNTY, STATE OF NEW MEXICO  
 LOCATION VERIFICATION MAP



USGS QUAD MAP:  
 CARLSBAD EAST

NOT TO SCALE

DEVON ENERGY PRODUCTION COMPANY, L.P.  
**LONE TREE DRAW 14-13 STATE COM 623H**  
 LOCATED 1960 FT. FROM THE SOUTH LINE  
 AND 280 FT. FROM THE WEST LINE OF  
 SECTION 14, TOWNSHIP 21 SOUTH,  
 RANGE 27 EAST, N.M.P.M.  
 EDDY COUNTY, STATE OF NEW MEXICO

FEBRUARY 24, 2021

MADRON SURVEYING, INC.

301 SOUTH CANAL  
 (575) 234-3341

SURVEY NO. 7257F  
 CARLSBAD, NEW MEXICO

SECTION 14, TOWNSHIP 21 SOUTH, RANGE 27 EAST, N.M.P.M.  
EDDY COUNTY, STATE OF NEW MEXICO  
VICINITY MAP

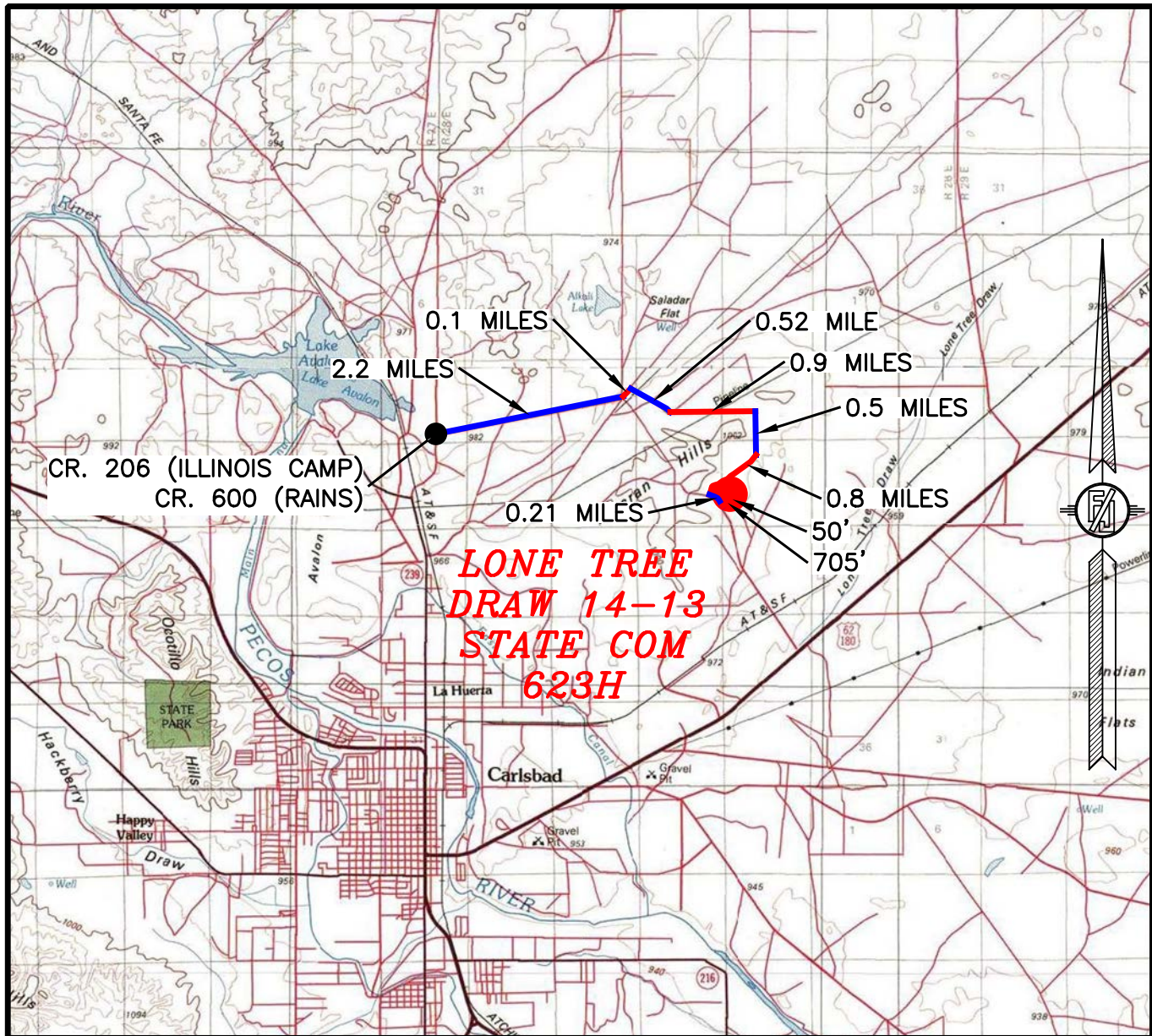

DISTANCES IN MILES

NOT TO SCALE

**DIRECTIONS TO LOCATION**

FROM CR. 206 (ILLINOIS CAMP) AND CR. 600 (RAINS)  
GO EAST ON CR. 600 2.2 MILES, BEND LEFT AND GO  
NORTHEAST 0.1 MILES, TURN RIGHT AND GO SOUTHEAST  
0.52 MILES, BEND LEFT AND GO EAST 0.9 MILES, TURN  
RIGHT AND GO SOUTH 0.5 MILES, TURN RIGHT AND GO  
SOUTHWEST 0.8 MILES, TURN LEFT AND GO SOUTHEAST  
0.21 MILES TO ROAD SURVEY AND FOLLOW FLAGS  
NORTHEAST 705' THEN NORTH 50' TO THE SOUTHEAST  
PAD CORNER FOR THIS LOCATION.

**DEVON ENERGY PRODUCTION COMPANY, L.P.  
LONE TREE DRAW 14-13 STATE COM 623H**

LOCATED 1960 FT. FROM THE SOUTH LINE  
AND 280 FT. FROM THE WEST LINE OF  
SECTION 14, TOWNSHIP 21 SOUTH,  
RANGE 27 EAST, N.M.P.M.  
EDDY COUNTY, STATE OF NEW MEXICO

FEBRUARY 24, 2021

MADRON SURVEYING, INC.

301 SOUTH CANAL  
(575) 234-3341SURVEY NO. 7257F  
CARLSBAD, NEW MEXICO

SECTION 14, TOWNSHIP 21 SOUTH, RANGE 27 EAST, N.M.P.M.  
 EDDY COUNTY, STATE OF NEW MEXICO  
 AERIAL PHOTO



NOT TO SCALE  
 AERIAL PHOTO:  
 GOOGLE EARTH  
 MAR. 2019

DEVON ENERGY PRODUCTION COMPANY, L.P.  
**LONE TREE DRAW 14-13 STATE COM 623H**  
 LOCATED 1960 FT. FROM THE SOUTH LINE  
 AND 280 FT. FROM THE WEST LINE OF  
 SECTION 14, TOWNSHIP 21 SOUTH,  
 RANGE 27 EAST, N.M.P.M.  
 EDDY COUNTY, STATE OF NEW MEXICO

FEBRUARY 24, 2021

MADRON SURVEYING, INC.

301 SOUTH CANAL  
 (575) 234-3341

SURVEY NO. 7257F  
 CARLSBAD, NEW MEXICO

SECTION 14, TOWNSHIP 21 SOUTH, RANGE 27 EAST, N.M.P.M.  
 EDDY COUNTY, STATE OF NEW MEXICO  
 AERIAL ACCESS ROUTE MAP

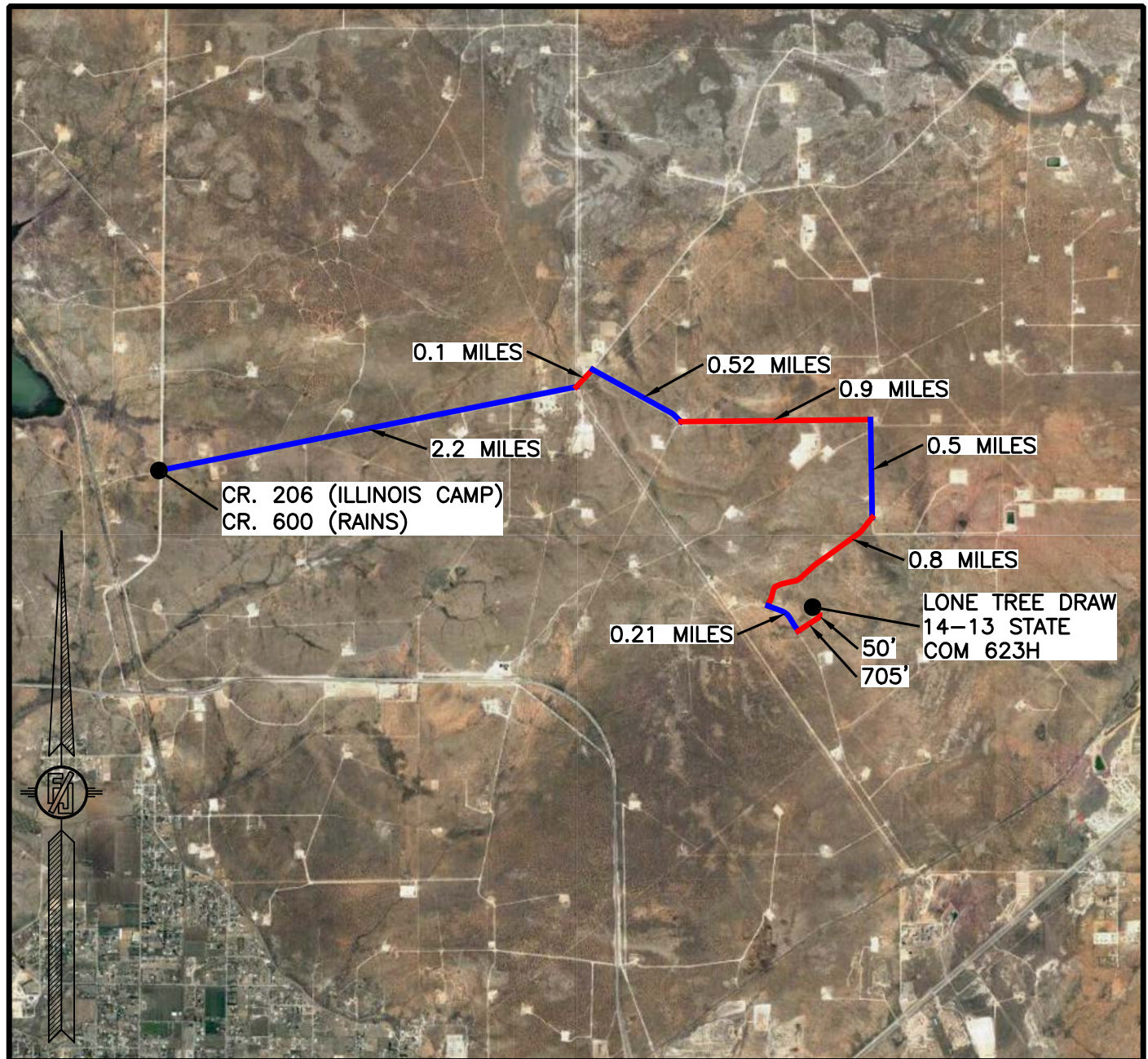

NOT TO SCALE  
 AERIAL PHOTO:  
 GOOGLE EARTH  
 MAR. 2019

**DEVON ENERGY PRODUCTION COMPANY, L.P.**  
**LONE TREE DRAW 14-13 STATE COM 623H**  
 LOCATED 1960 FT. FROM THE SOUTH LINE  
 AND 280 FT. FROM THE WEST LINE OF  
 SECTION 14, TOWNSHIP 21 SOUTH,  
 RANGE 27 EAST, N.M.P.M.  
 EDDY COUNTY, STATE OF NEW MEXICO

FEBRUARY 24, 2021

MADRON SURVEYING, INC.

301 SOUTH CANAL  
 (575) 234-3341

SURVEY NO. 7257F  
 CARLSBAD, NEW MEXICO



CROSS-SECTIONS

SECTION A-A'

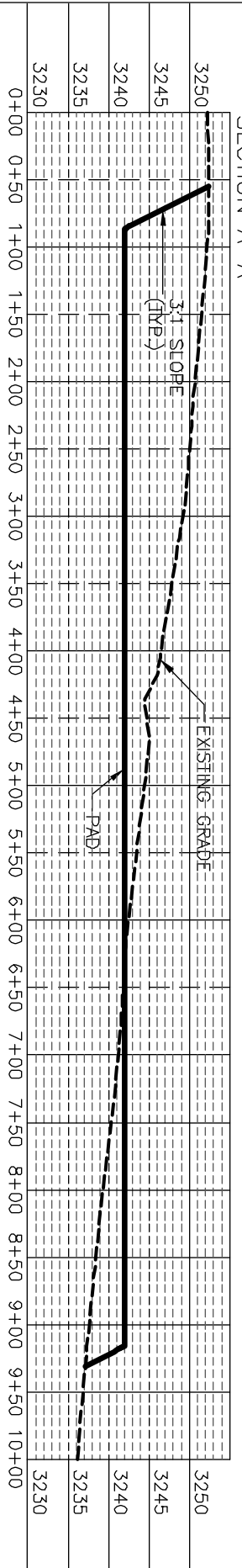

SECTION B-B'

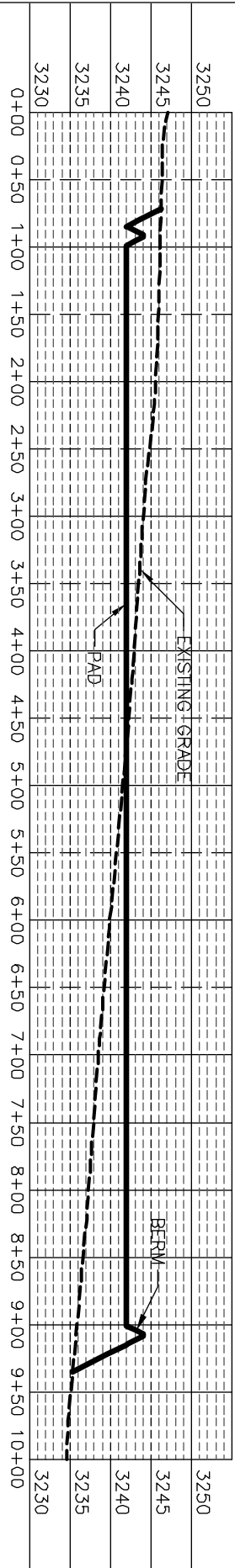

SECTION C-C'

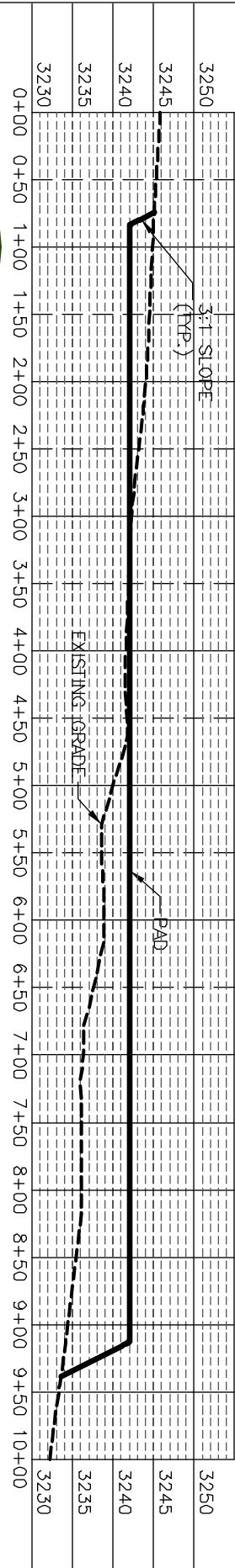

I, FILMON F. JARAMILLO, A NEW MEXICO REGISTERED PROFESSIONAL SURVEYOR CERTIFICATE NO. 12299, AM RESPONSIBLE FOR THIS SURVEY. THE SURVEY IS MADE IN ACCORDANCE WITH THE BEST OF MY KNOWLEDGE AND BELIEFS, AND THIS SURVEY AND PLAN MEET THE MINIMUM STANDARDS FOR SURVEYING IN NEW MEXICO.

DEVON ENERGY PRODUCTION COMPANY, L.P.  
PAD GRADING AND CROSS SECTIONS  
FOR LONE TREE DRAW 14-13 STATE COM 623H

SECTION 14, TOWNSHIP 21 SOUTH,  
RANGE 27 EAST, N.M.P.M.  
EDDY COUNTY, STATE OF NEW MEXICO

012 60 120 240  
SCALE 1" = 120' - 1" = 20' VER  
CUT FILL NET  
21151 CU. YD 27897 CU. YD 6746 CU. YD (FILL)  
EARTHWORK QUANTITIES ARE ESTIMATED

FILMON F. JARAMILLO, REGISTERED PROFESSIONAL SURVEYOR, NO. 12299  
FEBRUARY 24, 2021  
301 SOUTH CANAL CARLSBAD, NEW MEXICO  
SURVEY NO. 7257F

**ACCESS ROAD PLAT (AA000221611)**

ACCESS ROAD FOR LONE TREE DRAW 14 CTB 1 & WELLPAD 4  
(LONE TREE DRAW 14-13 STATE COM 333H & 623H)

DEVON ENERGY PRODUCTION COMPANY, L.P.  
CENTERLINE SURVEY OF AN ACCESS ROAD CROSSING  
SECTION 15, TOWNSHIP 21 SOUTH, RANGE 27 EAST, N.M.P.M.  
EDDY COUNTY, STATE OF NEW MEXICO  
FEBRUARY 24, 2021

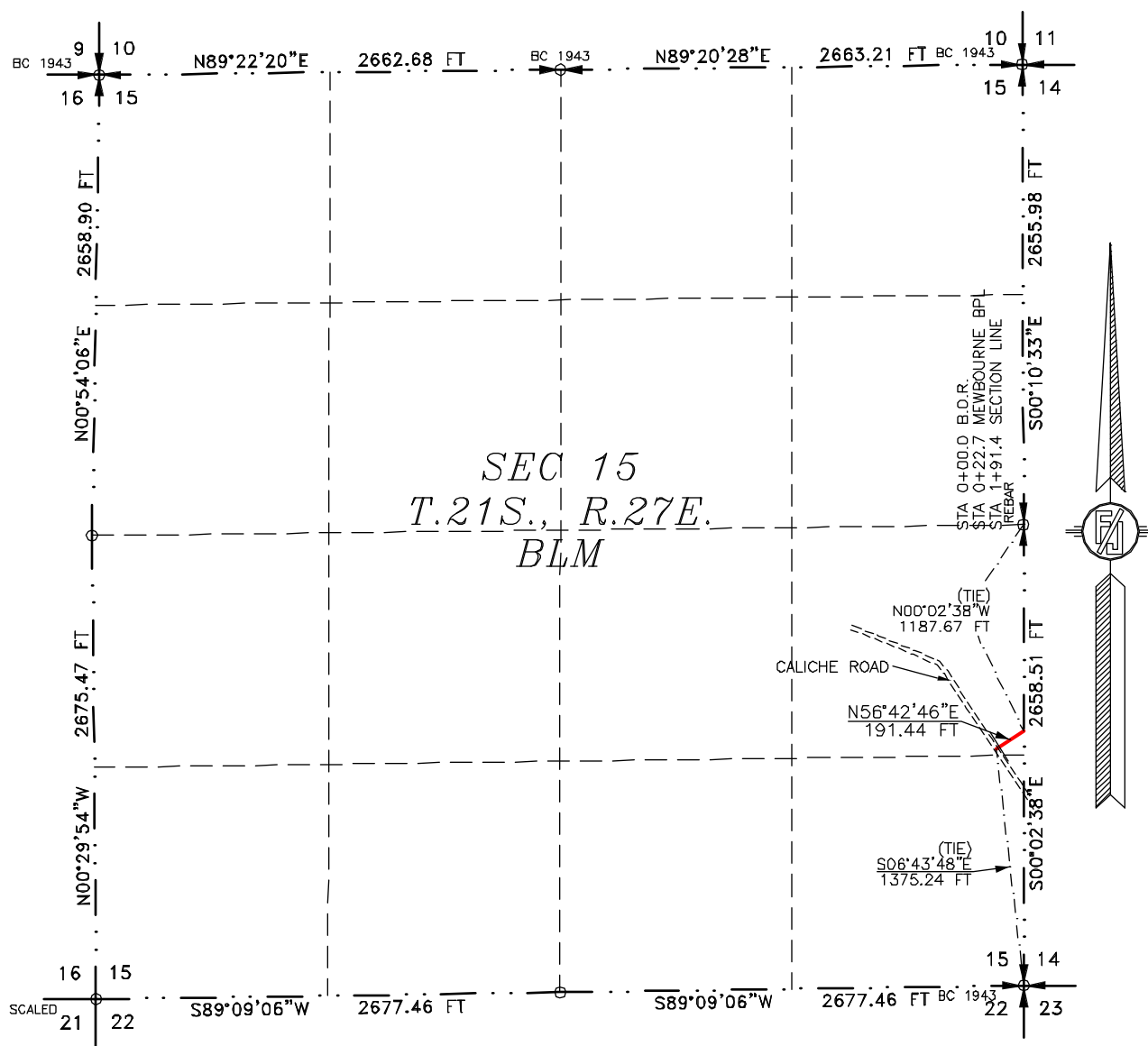

SEE NEXT SHEET (2-4) FOR DESCRIPTION

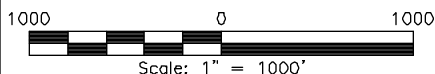
**GENERAL NOTES**

- 1.) THE INTENT OF THIS ROUTE SURVEY IS TO ACQUIRE AN EASEMENT.
- 2.) BASIS OF BEARING AND DISTANCE IS NMSP EAST (NAD83) MODIFIED TO SURFACE COORDINATES. NAD 83 (FEET) AND NAVD 88 (FEET) COORDINATE SYSTEMS USED IN THE SURVEY.

SHEET: 1-4

MADRON SURVEYING, INC. 301 SOUTH CANAL CARLSBAD, NEW MEXICO (575) 234-3341

**SURVEYOR CERTIFICATE**

I, FILMON F. JARAMILLO, A NEW MEXICO PROFESSIONAL SURVEYOR NO. 12797, HEREBY CERTIFY THAT I HAVE CONDUCTED AND AM RESPONSIBLE FOR THIS SURVEY, THAT THIS SURVEY IS TRUE AND CORRECT TO THE BEST OF MY KNOWLEDGE AND BELIEF, AND THAT THIS SURVEY AND PLAT MEET THE MINIMUM STANDARDS FOR LAND SURVEYING IN THE STATE OF NEW MEXICO.

IN WITNESS WHEREOF THIS CERTIFICATE IS EXECUTED AT CARLSBAD, NEW MEXICO, THIS 18th DAY OF FEBRUARY 2021

MADRON SURVEYING, INC.  
301 SOUTH CANAL  
CARLSBAD, NEW MEXICO 88220  
Phone (575) 234-3341

SURVEY NO. 7257F

MADRON SURVEYING, INC. 301 SOUTH CANAL CARLSBAD, NEW MEXICO (575) 234-3341

**ACCESS ROAD PLAT (AA000221611)**

ACCESS ROAD FOR LONE TREE DRAW 14 CTB 1 & WELLPAD 4  
(LONE TREE DRAW 14-13 STATE COM 333H & 623H)

**DEVON ENERGY PRODUCTION COMPANY, L.P.**  
**CENTERLINE SURVEY OF AN ACCESS ROAD CROSSING**  
**SECTION 15, TOWNSHIP 21 SOUTH, RANGE 27 EAST, N.M.P.M.**  
**EDDY COUNTY, STATE OF NEW MEXICO**  
**FEBRUARY 24, 2021**

**DESCRIPTION**

A STRIP OF LAND 30 FEET WIDE CROSSING BUREAU OF LAND MANAGEMENT LAND IN SECTION 15, TOWNSHIP 21 SOUTH, RANGE 27 EAST, N.M.P.M., EDDY COUNTY, STATE OF NEW MEXICO AND BEING 15 FEET EACH SIDE OF THE FOLLOWING DESCRIBED CENTERLINE SURVEY:

BEGINNING AT A POINT WITHIN THE NE/4 SE/4 OF SAID SECTION 15, TOWNSHIP 21 SOUTH, RANGE 27 EAST, N.M.P.M., WHENCE THE SOUTHEAST CORNER OF SAID SECTION 15, TOWNSHIP 21 SOUTH, RANGE 27 EAST, N.M.P.M. BEARS S06°43'48"E, A DISTANCE OF 1375.24 FEET;  
THENCE N56°42'46"E A DISTANCE OF 191.44 FEET THE TERMINUS OF THIS CENTERLINE SURVEY, WHENCE THE EAST QUARTER CORNER OF SAID SECTION 15, TOWNSHIP 21 SOUTH, RANGE 27 EAST, N.M.P.M. BEARS N00°02'38"W, A DISTANCE OF 1187.67 FEET;

SAID STRIP OF LAND BEING 191.44 FEET OR 11.60 RODS IN LENGTH, CONTAINING 0.132 ACRES MORE OR LESS AND BEING ALLOCATED BY FORTIES AS FOLLOWS:

NE/4 SE/4    191.44 L.F.    11.60 RODS    0.132 ACRES

**GENERAL NOTES**

- 1.) THE INTENT OF THIS ROUTE SURVEY IS TO ACQUIRE AN EASEMENT.
- 2.) BASIS OF BEARING AND DISTANCE IS NMSP EAST (NAD83) MODIFIED TO SURFACE COORDINATES. NAD 83 (FEET) AND NAVD 88 (FEET) COORDINATE SYSTEMS USED IN THE SURVEY.

SHEET: 2-4

**MADRON SURVEYING, INC.** 301 SOUTH CANAL, CARLSBAD, NEW MEXICO 88220  
(575) 234-3341

**SURVEYOR CERTIFICATE**

I, FILIMON F. JARAMILLO, A NEW MEXICO PROFESSIONAL SURVEYOR NO. 12797, HEREBY CERTIFY THAT I HAVE CONDUCTED AND AM RESPONSIBLE FOR THIS SURVEY, THAT THIS SURVEY IS TRUE AND CORRECT TO THE BEST OF MY KNOWLEDGE AND BELIEF, AND THAT THIS SURVEY AND PLAT MEET THE MINIMUM STANDARDS FOR LAND SURVEYING IN THE STATE OF NEW MEXICO.

IN WITNESS WHEREOF THIS CERTIFICATE IS EXECUTED AT CARLSBAD, NEW MEXICO, THIS 18<sup>TH</sup> DAY OF FEBRUARY 2021

FILIMON F. JARAMILLO, PLS. 12797  
MADRON SURVEYING, INC.  
301 SOUTH CANAL  
CARLSBAD, NEW MEXICO 88220  
Phone (575) 234-3341

**SURVEY NO. 7257F**

**ACCESS ROAD PLAT (AA000221611)**

ACCESS ROAD FOR LONE TREE DRAW 14 CTB 1 & WELLPAD 4  
(LONE TREE DRAW 14-13 STATE COM 333H & 623H)

DEVON ENERGY PRODUCTION COMPANY, L.P.  
CENTERLINE SURVEY OF AN ACCESS ROAD CROSSING  
SECTION 14, TOWNSHIP 21 SOUTH, RANGE 27 EAST, N.M.P.M.  
EDDY COUNTY, STATE OF NEW MEXICO  
FEBRUARY 24, 2021

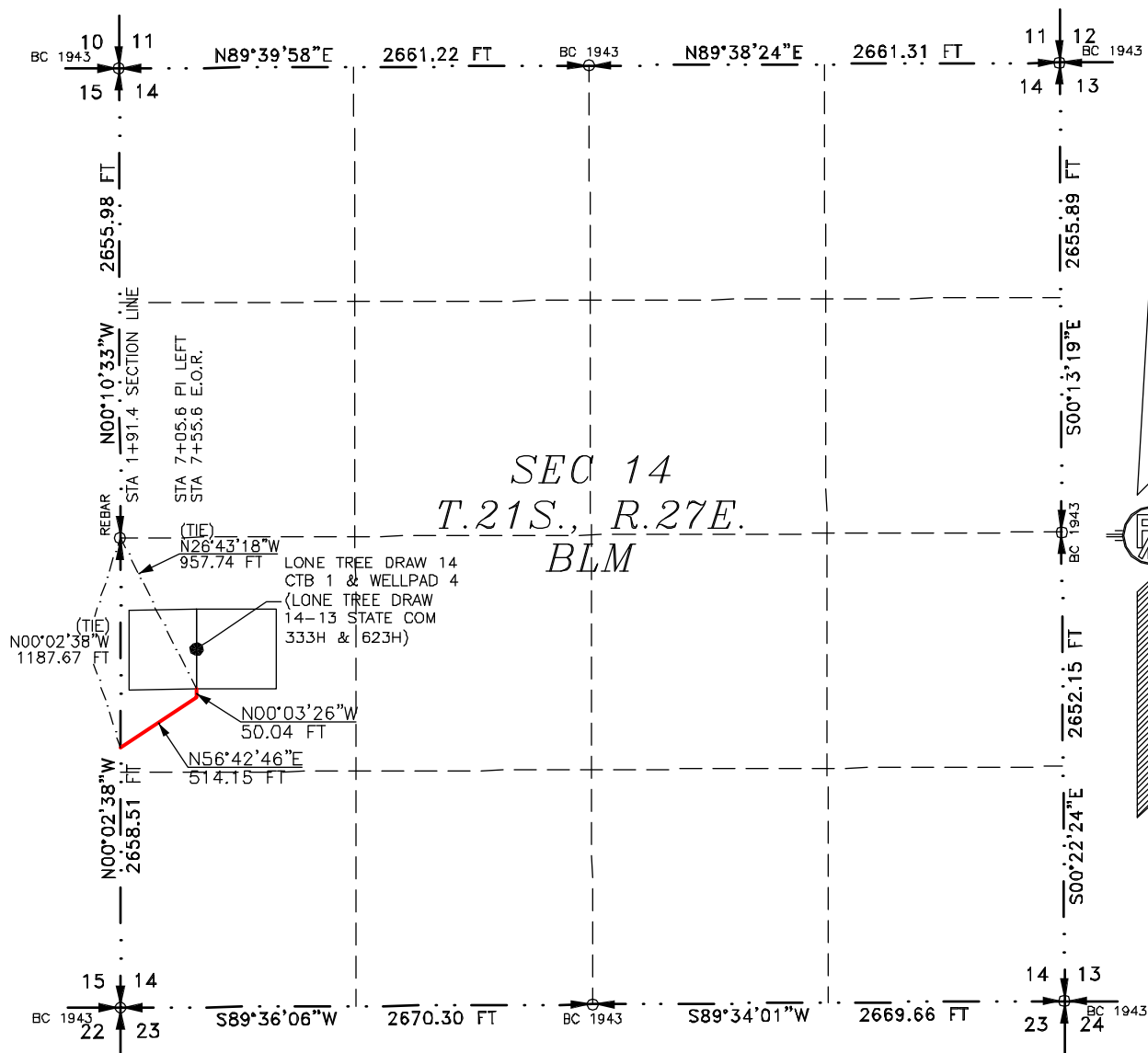

SEE NEXT SHEET (4-4) FOR DESCRIPTION

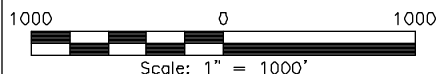
**GENERAL NOTES**

- 1.) THE INTENT OF THIS ROUTE SURVEY IS TO ACQUIRE AN EASEMENT.
- 2.) BASIS OF BEARING AND DISTANCE IS NMSP EAST (NAD83) MODIFIED TO SURFACE COORDINATES. NAD 83 (FEET) AND NAVD 88 (FEET) COORDINATE SYSTEMS USED IN THE SURVEY.

SHEET: 3-4

MADRON SURVEYING, INC. 301 SOUTH CANAL CARLSBAD, NEW MEXICO (575) 234-3341

**SURVEYOR CERTIFICATE**

I, FILMON F. JARAMILLO, A NEW MEXICO PROFESSIONAL SURVEYOR NO. 12797, HEREBY CERTIFY THAT I HAVE CONDUCTED AND AM RESPONSIBLE FOR THIS SURVEY, THAT THIS SURVEY IS TRUE AND CORRECT TO THE BEST OF MY KNOWLEDGE AND BELIEF, AND THAT THIS SURVEY AND PLAT MEET THE MINIMUM STANDARDS FOR LAND SURVEYING IN THE STATE OF NEW MEXICO.

IN WITNESS WHEREOF THIS CERTIFICATE IS EXECUTED AT CARLSBAD, NEW MEXICO, THIS 25th DAY OF FEBRUARY 2021

FILMON F. JARAMILLO, PLS. 12797  
MADRON SURVEYING, INC.  
301 SOUTH CANAL  
CARLSBAD, NEW MEXICO 88220  
Phone (575) 234-3341

SURVEY NO. 7257F

**ACCESS ROAD PLAT (AA000221611)**

ACCESS ROAD FOR LONE TREE DRAW 14 CTB 1 & WELLPAD 4  
(LONE TREE DRAW 14-13 STATE COM 333H & 623H)

**DEVON ENERGY PRODUCTION COMPANY, L.P.**  
**CENTERLINE SURVEY OF AN ACCESS ROAD CROSSING**  
**SECTION 14, TOWNSHIP 21 SOUTH, RANGE 27 EAST, N.M.P.M.**  
**EDDY COUNTY, STATE OF NEW MEXICO**  
**FEBRUARY 24, 2021**

**DESCRIPTION**

A STRIP OF LAND 30 FEET WIDE CROSSING BUREAU OF LAND MANAGEMENT LAND IN SECTION 14, TOWNSHIP 21 SOUTH, RANGE 27 EAST, N.M.P.M., EDDY COUNTY, STATE OF NEW MEXICO AND BEING 15 FEET EACH SIDE OF THE FOLLOWING DESCRIBED CENTERLINE SURVEY:

BEGINNING AT A POINT WITHIN THE NW/4 SW/4 OF SAID SECTION 14, TOWNSHIP 21 SOUTH, RANGE 27 EAST, N.M.P.M., WHENCE THE WEST QUARTER CORNER OF SAID SECTION 14, TOWNSHIP 21 SOUTH, RANGE 27 EAST, N.M.P.M. BEARS N00°02'38"W, A DISTANCE OF 1187.67 FEET;  
THENCE N56°42'46"E A DISTANCE OF 514.15 FEET TO AN ANGLE POINT OF THE LINE HEREIN DESCRIBED;  
THENCE N00°03'26"W A DISTANCE OF 50.04 FEET THE TERMINUS OF THIS CENTERLINE SURVEY, WHENCE THE WEST QUARTER CORNER OF SAID SECTION 14, TOWNSHIP 21 SOUTH, RANGE 27 EAST, N.M.P.M. BEARS N26°43'18"W, A DISTANCE OF 957.74 FEET;

SAID STRIP OF LAND BEING 564.19 FEET OR 34.19 RODS IN LENGTH, CONTAINING 0.389 ACRES MORE OR LESS AND BEING ALLOCATED BY FORTIES AS FOLLOWS:

NW/4 SW/4    564.19 L.F.    34.19 RODS    0.389 ACRES

**GENERAL NOTES**

- 1.) THE INTENT OF THIS ROUTE SURVEY IS TO ACQUIRE AN EASEMENT.
- 2.) BASIS OF BEARING AND DISTANCE IS NMSP EAST (NAD83) MODIFIED TO SURFACE COORDINATES. NAD 83 (FEET) AND NAVD 88 (FEET) COORDINATE SYSTEMS USED IN THE SURVEY.

SHEET: 4-4

**MADRON SURVEYING, INC.** 301 SOUTH CANAL, CARLSBAD, NEW MEXICO 88220  
(575) 234-3341

**SURVEYOR CERTIFICATE**

I, FILIMON F. JARAMILLO, A NEW MEXICO PROFESSIONAL SURVEYOR NO. 12797, HEREBY CERTIFY THAT I HAVE CONDUCTED AND AM RESPONSIBLE FOR THIS SURVEY, THAT THIS SURVEY IS TRUE AND CORRECT TO THE BEST OF MY KNOWLEDGE AND BELIEF, AND THAT THIS SURVEY AND PLAT MEET THE MINIMUM STANDARDS FOR LAND SURVEYING IN THE STATE OF NEW MEXICO.

IN WITNESS WHEREOF THIS CERTIFICATE IS EXECUTED AT CARLSBAD, NEW MEXICO, THIS 28<sup>TH</sup> DAY OF FEBRUARY 2021

FILIMON F. JARAMILLO, PLS  
12797  
NEW MEXICO PROFESSIONAL SURVEYOR

MADRON SURVEYING, INC.  
301 SOUTH CANAL  
CARLSBAD, NEW MEXICO 88220  
Phone (575) 234-3341

**SURVEY NO. 7257F**



Devon Energy Production Company, L.P.  
333 West Sheridan Avenue  
Oklahoma City, OK 73102-5015

February 24, 2021

Mr. Leonard Lowe  
New Mexico Oil Conservation Division  
1220 South Francis Drive  
Santa Fe, New Mexico 87505

RE: Application for Nonstandard Locations  
Engineering Statement  
Devon Energy Production Company, L.P.  
Lone Tree Draw State Com 623H & 621H (the "Wells")  
All of Sections 14 & 23-21S-27E  
Eddy County, New Mexico

Dear Mr. Lowe:

Devon Energy Production Company, L.P. respectfully requests administrative approval of a non-standard location ("NSL") for each of the Wells referenced above by decreasing the first and last take points from 330 feet to 100 feet from the horizontal plane outer boundary. The Wells are located in the Alacran Hills; Wolfcamp Gas Pool (Pool Code 70070). It is Devon's responsibility as a prudent operator to maximize lateral length and to minimize reserves left in the ground. Decreasing the first and last take points will increase the Wells effective lateral length by 460 feet, thereby increasing the ultimate recovery of reserves and preventing waste of natural resources.

Sincerely,

A handwritten signature in black ink, appearing to read "K. Sprague".

Karsan Sprague  
Reservoir Engineer

EXHIBIT  
**B**

Devon Energy Production Company, L.P.  
Unorthodox Location Notice Plat  
Exhibit "C"

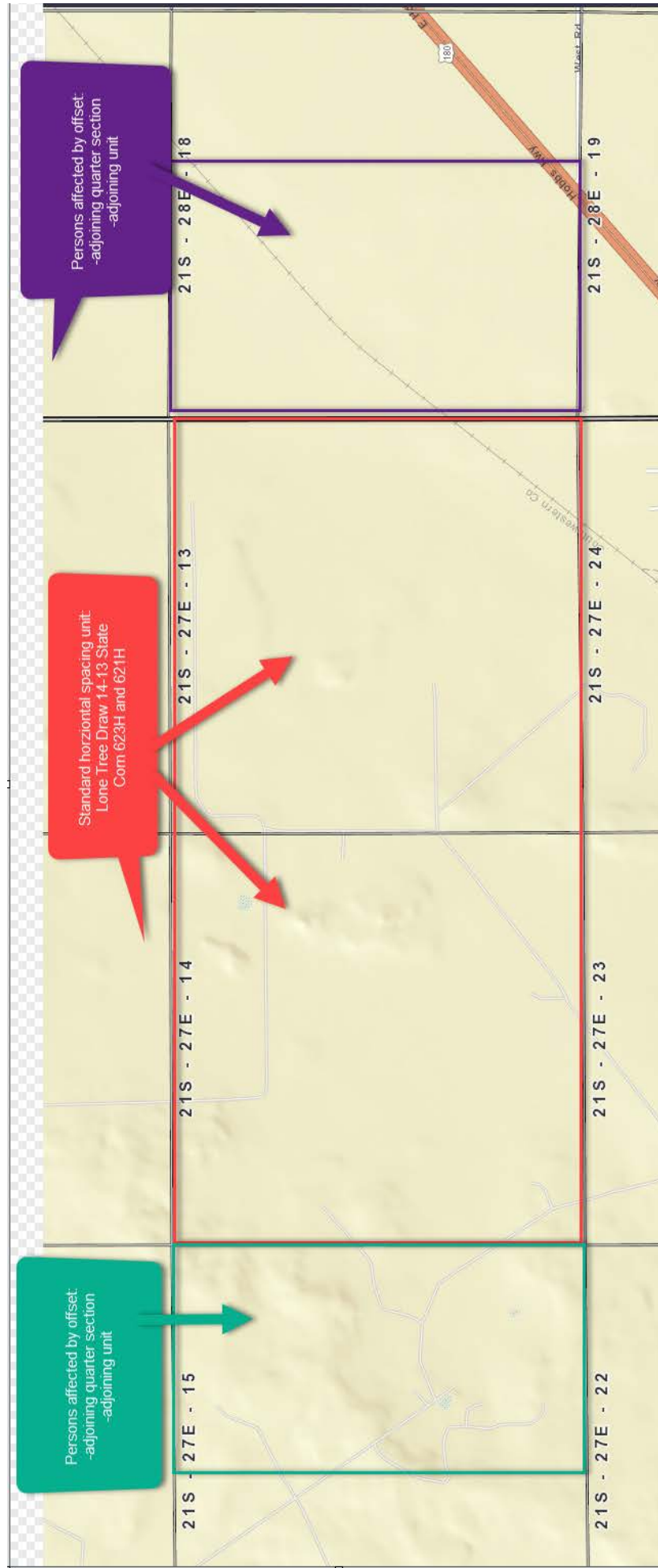

EXHIBIT  
C

Well	Name	Address	USPS Article Number	Date Mailed	Status	Service
621H and 623H	New Mexico State Land Office	310 Old Santa Fe Trail Santa Fe, NM 87501	702000900000034200007	3/15/21		Certified Mail
621H and 623H	XTO Energy, Inc. Attn: Blair C. Brummell	22777 Springwoods Village Pkwy Spring, TX 77389	702000900000034200021	3/15/21		Certified Mail
621H and 623H	COG Operating Inc. (aka ConocoPhillips)	600 W. Illinois Ave. Midland, TX 79701	702000900000034200038	3/15/21		Certified Mail
621H and 623H	Bureau of Land Management	620 E. Greene St. Carlsbad, NM 88220	702000900000034200045	3/15/21		Certified Mail

**EXHIBIT  
D**



For the Pursuit of Energy

ABADIE | SCHILL PC

Colorado	New Mexico
Louisiana	Texas
Kansas	Utah
Nebraska	Wyoming
Montana	California
Oklahoma	North Dakota

March 15, 2021

**VIA CERTIFIED MAIL  
RETURN RECEIPT REQUESTED**

**NOTICE TO AFFECTED PERSONS/PARTIES  
RE: APPLICATIONS FOR ADMINISTRATIVE  
APPROVAL OF UNORTHODOX WELL LOCATIONS**

- 1) Re: Application of Devon Energy Production Company, L.P., for administrative approval of unorthodox well location for its Lone Tree Draw 14-13 State Com 621H Well located in Sections 14 and 13, Township 21 South, Range 27 East NMPM, Eddy County, New Mexico.**
- 2) Re: Application of Devon Energy Production Company, L.P., for administrative approval of unorthodox well location for its Lone Tree Draw 14-13 State Com 623H Well located in Sections 14 and 13, Township 21 South, Range 27 East NMPM, Eddy County, New Mexico.**

To the Parties/Persons this may concern:

Enclosed in this notice are copies of the above referenced applications filed with the New Mexico Conservation Division on the date referenced above. You are being notified in your capacity as a person or party in an adjoining section or unit pursuant to our request for approval of an unorthodox location of the above-referenced wells. Any objections that you have to one or more of these applications must be filed in writing with the New Mexico Oil Conservation Division, 1220 South St. Francis Drive, Santa Fe, New Mexico 87505, within twenty (20) days from the date the Division receives the applications filed for administrative approval by the Division. Email correspondence for this matter can be sent to the Division at [OCD.Engineer@state.nm.us](mailto:OCD.Engineer@state.nm.us).

[abadieschill.com](http://abadieschill.com)

214 McKenzie Street, Santa Fe, New Mexico, 87501

O : 970.385.4401 • F : 970.385.4901

If you have any questions concerning this application, please contact:

Andy D. Bennett  
Supervising Landman  
Devon Energy Production Company, L.P.  
(405) 552-8002  
[Andy.Bennett@devon.com](mailto:Andy.Bennett@devon.com)

If you have no objections to these applications, please sign the waiver as indicated below and return the original to the address listed on this letterhead. Your assistance and cooperation in this matter are appreciated.

Sincerely,

A handwritten signature in black ink, appearing to read 'Darin C. Savage', written over a horizontal line.

Darin C. Savage

Attorney for Devon Energy  
Production Company, L.P.

Waiver

\_\_\_\_\_ hereby waives objection to the above referenced Application for an Unorthodox Location for the Lone Tree Draw 14-13 State Com 621H Well located in Sections 14 and 13, Township 21 South, Range 27 East NMPM, Eddy County, New Mexico.

Dated: \_\_\_\_\_

Signature: \_\_\_\_\_

\_\_\_\_\_ hereby waives objection to the above referenced Application for an Unorthodox Location for the Lone Tree Draw 14-13 State Com 623H Well located in Sections 14 and 13, Township 21 South, Range 27 East NMPM, Eddy County, New Mexico.

Dated: \_\_\_\_\_

Signature: \_\_\_\_\_

**District I**  
1625 N. French Dr., Hobbs, NM 88240  
Phone:(575) 393-6161 Fax:(575) 393-0720  
**District II**  
811 S. First St., Artesia, NM 88210  
Phone:(575) 748-1283 Fax:(575) 748-9720  
**District III**  
1000 Rio Brazos Rd., Aztec, NM 87410  
Phone:(505) 334-6178 Fax:(505) 334-6170  
**District IV**  
1220 S. St Francis Dr., Santa Fe, NM 87505  
Phone:(505) 476-3470 Fax:(505) 476-3462

**State of New Mexico**  
**Energy, Minerals and Natural Resources**  
**Oil Conservation Division**  
**1220 S. St Francis Dr.**  
**Santa Fe, NM 87505**

CONDITIONS  
  
Action 20984

CONDITIONS OF APPROVAL

Operator:	DEVON ENERGY PRODUCTION COMPAN	333 West Sheridan Ave.	Oklahoma City, OK73102	OGRID:	6137	Action Number:	20984	Action Type:	NSL
OCD Reviewer	Condition								
llowe	None								