

**NEW MEXICO
STATE
LAND OFFICE**

**APPLICATION FOR
COMMINGLING AND OFF-LEASE STORAGE
ON STATE TRUST LANDS**



This application form is required for all commingling applications requiring approval by the Commissioner of Public Lands.

Applicant: EOG Resources, Inc.
Well Name: Dragon 36 State 301H and others
Pool: Red Hills; Lower Bone Spring and others

OGRID #: 7377
API #: 30-025-44624

OPERATOR NAME: EOG Resources, Inc.
OPERATOR ADDRESS: P.O. Box 2267 Midland, Texas 79702

APPLICATION REQUIREMENTS – SUBMIT:

1. New Mexico Oil Conservation Division (NMOCD) application packet (or equivalent information if no application is required by NMOCD),
2. Commingling application fee of \$150.

CERTIFICATION: To the best of my knowledge,

- All business leases and rights-of-way necessary for conducting the proposed operation on State Trust lands have been applied for or obtained,
- The information submitted with this application is **accurate** and **complete**, and
- No loss will accrue to the state of New Mexico as a result of the proposed operation.

I also understand that **no action** will be taken on this application until the required information and fee are submitted to the State Land Office.

Note: Statement must be completed by an individual with managerial and/or supervisory capacity.

Lisa Trascher
 Print or Type Name

Lisa Trascher
 Signature

12/02/2021
 Date

432-247-6331
 Phone Number

lisa_trascher@eogresources.com
 e-mail Address

Submit application to:
 Commissioner of Public Lands
 Attn: Commingling Manager
 PO Box 1148
 Santa Fe, NM 87504-1148

Questions?
 Contact the Commingling Manager:
 505.827.5791

Upon approval, the requesting organization will receive an acknowledgment letter from the Commissioner of Public Lands.

Revised March 23, 2017

RECEIVED:	REVIEWER:	TYPE:	APP NO:
-----------	-----------	-------	---------

ABOVE THIS TABLE FOR OCD DIVISION USE ONLY

NEW MEXICO OIL CONSERVATION DIVISION
 - Geological & Engineering Bureau -
 1220 South St. Francis Drive, Santa Fe, NM 87505



ADMINISTRATIVE APPLICATION CHECKLIST

THIS CHECKLIST IS MANDATORY FOR ALL ADMINISTRATIVE APPLICATIONS FOR EXCEPTIONS TO DIVISION RULES AND REGULATIONS WHICH REQUIRE PROCESSING AT THE DIVISION LEVEL IN SANTA FE

Applicant: EOG Resources, Inc. **OGRID Number:** 7377
Well Name: Dragon 36 State 301H & others **API:** 30-025-44624
Pool: Red Hills; Lower Bone Spring and others **Pool Code:** 51020

SUBMIT ACCURATE AND COMPLETE INFORMATION REQUIRED TO PROCESS THE TYPE OF APPLICATION INDICATED BELOW

- 1) **TYPE OF APPLICATION:** Check those which apply for [A]
 A. Location – Spacing Unit – Simultaneous Dedication
☐ NSL ☐ NSP (PROJECT AREA) ☐ NSP (PRORATION UNIT) ☐ SD
- B. Check one only for [I] or [II]
 [I] Commingling – Storage – Measurement
☐ DHC ☐ CTB ☐ PLC ☒ PC ☐ OLS ☐ OLM
 [II] Injection – Disposal – Pressure Increase – Enhanced Oil Recovery
☐ WFX ☐ PMX ☐ SWD ☐ IPI ☐ EOR ☐ PPR
- 2) **NOTIFICATION REQUIRED TO:** Check those which apply.
 A. ☐ Offset operators or lease holders
 B. ☐ Royalty, overriding royalty owners, revenue owners
 C. ☐ Application requires published notice
 D. ☒ Notification and/or concurrent approval by SLO
 E. ☐ Notification and/or concurrent approval by BLM
 F. ☐ Surface owner
 G. ☐ For all of the above, proof of notification or publication is attached, and/or,
 H. ☐ No notice required

FOR OCD ONLY

- ☐ Notice Complete
☐ Application Content Complete

- 3) **CERTIFICATION:** I hereby certify that the information submitted with this application for administrative approval is **accurate** and **complete** to the best of my knowledge. I also understand that **no action** will be taken on this application until the required information and notifications are submitted to the Division.

Note: Statement must be completed by an individual with managerial and/or supervisory capacity.

12/02/2021

Date

432-247-6331

Phone Number

lisa_trascher@eogresources.com

e-mail Address

Lisa Trascher

Print or Type Name

Lisa Trascher

Signature

District I
1625 N. French Drive, Hobbs, NM 88240
District II
811 S. First St., Artesia, NM 88210
District III
1000 Rio Brazos Road, Aztec, NM 87410
District IV
1220 S. St Francis Dr, Santa Fe, NM
87505

State of New Mexico
Energy, Minerals and Natural Resources Department

Form C-107-B
Revised August 1, 2011

OIL CONSERVATION DIVISION
1220 S. St Francis Drive
Santa Fe, New Mexico 87505

Submit the original
application to the Santa Fe
office with one copy to the
appropriate District Office.

APPLICATION FOR SURFACE COMMINGLING (DIVERSE OWNERSHIP)

OPERATOR NAME: EOG Resources, Inc.

OPERATOR ADDRESS: P.O. Box 2267 Midland, Texas 79702

APPLICATION TYPE:

☒ Pool Commingling ☐ Lease Commingling ☐ Pool and Lease Commingling ☐ Off-Lease Storage and Measurement (Only if not Surface Commingled)

LEASE TYPE: ☐ Fee ☒ State ☐ Federal

Is this an Amendment to existing Order? ☐ Yes ☒ No If "Yes", please include the appropriate Order No. _____
Have the Bureau of Land Management (BLM) and State Land office (SLO) been notified in writing of the proposed commingling
☒ Yes ☐ No

(A) POOL COMMINGLING
Please attach sheets with the following information

(1) Pool Names and Codes	Gravities / BTU of Non-Commingled Production	Calculated Gravities / BTU of Commingled Production		Calculated Value of Commingled Production	Volumes
Please see attached					

- (2) Are any wells producing at top allowables? ☐ Yes ☒ No
(3) Has all interest owners been notified by certified mail of the proposed commingling? ☒ Yes ☐ No.
(4) Measurement type: ☒ Metering ☐ Other (Specify)
(5) Will commingling decrease the value of production? ☐ Yes ☒ No If "yes", describe why commingling should be approved

(B) LEASE COMMINGLING
Please attach sheets with the following information

- (1) Pool Name and Code. [98180] WC-025 G-09 S253309A; Upper Wolfcamp
(2) Is all production from same source of supply? ☐ Yes ☐ No
(3) Has all interest owners been notified by certified mail of the proposed commingling? ☐ Yes ☐ No
(4) Measurement type: ☐ Metering ☐ Other (Specify)

(C) POOL and LEASE COMMINGLING
Please attach sheets with the following information

- (1) Complete Sections A and E.

(D) OFF-LEASE STORAGE and MEASUREMENT
Please attached sheets with the following information

- (1) Is all production from same source of supply? ☐ Yes ☐ No
(2) Include proof of notice to all interest owners.

(E) ADDITIONAL INFORMATION (for all application types)
Please attach sheets with the following information

- (1) A schematic diagram of facility, including legal location.
(2) A plat with lease boundaries showing all well and facility locations. Include lease numbers if Federal or State lands are involved.
(3) Lease Names, Lease and Well Numbers, and API Numbers.

I hereby certify that the information above is true and complete to the best of my knowledge and belief.

SIGNATURE: Lisa Trascher TITLE: Regulatory Specialist DATE: 11/16/2021

TYPE OR PRINT NAME Lisa Trascher TELEPHONE NO.: 432-347-6331

E-MAIL ADDRESS: lisa_trascher@eogresources.com

APPLICATION FOR SURFACE POOL COMMINGLING

EOG Resources, Inc. ("EOG") respectfully requests approval to surface pool commingle oil & gas from the following wells in Section 36 in Township 24 South, Range 33 East within the Wolfcamp and Bone Spring pools listed below, for Lease LG-4235-0. There is no new surface disturbance included as part of the proposed CAA. These spacing units are initially dedicated to the following wells:

Well Name	Location	API #	Pool	Oil BPD	Gravities	MSCFPD	BTU
DRAGON 36 STATE #003H	N-36-24S-33E	30-025-40925	[97900] RED HILLS;UPPER BONE SPRING SHALE	64	45	448	1100
DRAGON 36 STATE #004H	N-36-24S-33E	30-025-40926	[97900] RED HILLS;UPPER BONE SPRING SHALE	34	45	72	1200
DRAGON 36 STATE #005H	O-36-24S-33E	30-025-40927	[97900] RED HILLS;UPPER BONE SPRING SHALE	18	46	626	1150
DRAGON 36 STATE #006H	O-36-24S-33E	30-025-40928	[97900] RED HILLS;UPPER BONE SPRING SHALE	15	43	531	1100
DRAGON 36 STATE #007H	P-36-24S-33E	30-025-40929	[97900] RED HILLS;UPPER BONE SPRING SHALE	9	46	363	1150
DRAGON 36 STATE #008H	P-36-24S-33E	30-025-40930	[97900] RED HILLS;UPPER BONE SPRING SHALE	9	46	656	1100
DRAGON 36 STATE #009H	N-36-24S-33E	30-025-41465	[97900] RED HILLS;UPPER BONE SPRING SHALE	21	44	524	1100
DRAGON 36 STATE #301H	P-36-24S-33E	30-025-44624	[51020] RED HILLS;LOWER BONE SPRING	81	44	416	1200
DRAGON 36 STATE #302H	P-36-24S-33E	30-025-44625	[51020] RED HILLS;LOWER BONE SPRING	95	44	457	1200
DRAGON 36 STATE #501H	A-36-24S-33E	30-025-42500	[51020] RED HILLS;LOWER BONE SPRING	27	44	199	1250
DRAGON 36 STATE #502H	A-36-24S-33E	30-025-42501	[51020] RED HILLS;LOWER BONE SPRING	61	42	226	1250
DRAGON 36 STATE #504H	O-36-24S-33E	30-025-49280	[51020] RED HILLS;LOWER BONE SPRING	*1400	*45	*1700	*1300
DRAGON 36 STATE #505H	O-36-24S-33E	30-025-49281	[51020] RED HILLS;LOWER BONE SPRING	*1400	*45	*1700	*1300
DRAGON 36 STATE #507H	M-36-24S-33E	30-025-49495	[51020] RED HILLS;LOWER BONE SPRING	*1400	*45	*1700	*1300
DRAGON 36 STATE #508H	M-36-24S-33E	30-025-49496	[51020] RED HILLS;LOWER BONE SPRING	*1400	*45	*1700	*1300
DRAGON 36 STATE #509H	M-36-24S-33E	30-025-49282	[51020] RED HILLS;LOWER BONE SPRING	*1400	*45	*1700	*1300
DRAGON 36 STATE #510H	M-36-24S-33E	30-025-49283	[51020] RED HILLS;LOWER BONE SPRING	*1400	*45	*1700	*1300
DRAGON 36 STATE #701H	B-36-24S-33E	30-025-42316	[98092] WC-025 G-09 S243336I;UPPER WOLFCAMP	45	45	150	1300
DRAGON 36 STATE #702H	B-36-24S-33E	30-025-42317	[98092] WC-025 G-09 S243336I;UPPER WOLFCAMP	30	46	162	1300
DRAGON 36 STATE #703H	N-36-24S-33E	30-025-42656	[98092] WC-025 G-09 S243336I;UPPER WOLFCAMP	39	46	200	1300
DRAGON 36 STATE #704H	N-36-24S-33E	30-025-42657	[98092] WC-025 G-09 S243336I;UPPER WOLFCAMP	59	47	258	1300
DRAGON 36 STATE #705H	M-36-24S-33E	30-025-42658	[98092] WC-025 G-09 S243336I;UPPER WOLFCAMP	63	46	219	1300
DRAGON 36 STATE #706H	M-36-24S-33E	30-025-42655	[98092] WC-025 G-09 S243336I;UPPER WOLFCAMP	93	45	406	1300
DRAGON 36 STATE #707H	O-36-24S-33E	30-025-43715	[98092] WC-025 G-09 S243336I;UPPER WOLFCAMP	54	46	335	1250
DRAGON 36 STATE #708H	O-36-24S-33E	30-025-43716	[98092] WC-025 G-09 S243336I;UPPER WOLFCAMP	83	46	338	1250
DIAMOND SM-36 STATE #001H	I-36-24S-33E	30-025-29086	[98092] WC-025 G-09 S243336I;UPPER WOLFCAMP [82930] PITCHFORK RANCH;MORROW (GAS)	*1400	*45	1700	1200

GENERAL INFORMATION :

- State Lease LG-4235-0 covers 640 acres including Section 36 and in Township 24 South, Range 33 East, Lea County, New Mexico.

- The central tank battery to service the subject wells is located in the SWNW & NESW of Section 36 in Township 24 South, Range 33 East, Lea County, New Mexico on State lease LG-4235-0.
- Notification to commingle production from the subject wells is being submitted to the SLO (7021 0350 0000 2499 9803).
- Enclosed herewith is (1) a map that displays the leases, the location of the subject wells, and the proposed CTB, (2) a process flow diagram, (3) and the C-102 plat for each of the wells.

FUTURE ADDITIONS

EOG respectfully requests authority to add additional wells contained within the spacing units identified and approved in this application by filing a C103Z and C102 with the NMOCD. Notice to owners shall not be required when amending the application to add wells contained within spacing units previously approved for commingling authority.

Pursuant to Statewide rule 19.15.12.10 (C)(4)(g) EOG Resources, Inc. respectfully requests the option to include additional pools or leases within the following parameters:

- EOG may add additional production from the Wolfcamp and Bone Spring Pools (Red Hills; Upper Bone Spring Shale [97900], Red Hills; Lower Bone Spring [51020] and WC-025 G-09 S243336I; Upper Wolfcamp [98092]) from Lease LG-4235-0.

PROCESS FLOW AND DESCRIPTION

The production from each well will flow into a dedicated 3-phase separator. The production stream will be separated into 3 independent streams (gas, oil, and water) by the separator and each stream will be measured individually after it exists the separator.

The gas will be measured using a senior orifice meter and used to allocate total volume measured at the facility check meter, high pressure flare meter, and individual well flare meter. The gas from the heated separator also flows into this header. The gas flows through the header to a custody transfer orifice meter (60389007) that serves as our lease production meter. If the pipeline is experiencing problems and cannot take any gas, the gas will flow through the high-pressure flare meter (60387046) to the flare. If an individual well needed to be flared for any operational reason, it will be manually routed through the individual well flare meter (60387047) to the flare. The overhead gas from the vapor recovery tower is compressed by a vapor recovery compressor and then measured by a custody transfer orifice meter (60385030). The gas from the vapor recovery system combines with the gas from the lease production meter and flows into our gas gathering pipeline system.

The oil from the separators will be measured using a Coriolis meter. The oil from each separator will be combined into a common header and flow into a heated horizontal separator (HHS) to aid separation of the water entrained in the oil. The oil from the heated separator flows through a vapor recovery tower (VRT) where gas is allowed to breakout to a lower pressure, and then the oil flows into (8) 500-barrel coated steel tanks. Guided wave radar is used to measure water and oil volumes in these tanks. Oil is pumped out of the tanks through a Coriolis meter into a truck or a pipeline.

The water will be measured using a vortex meter. The water from each separator is combined in a common header and flows into (4) 500-barrel coated steel tanks. Guided wave radar is used to measure water volumes in these tanks. Water from the heated separator flows into the common water header connected to the (4) 500-barrel water tanks. The water is then pumped and/or trucked to a saltwater disposal well.

WELL NAME	GAS METER #	OIL METER #
DRAGON 36 STATE #003H	*11111111	*11-11111
DRAGON 36 STATE #004H	*11111111	*11-11111
DRAGON 36 STATE #005H	*11111111	*11-11111
DRAGON 36 STATE #006H	*11111111	*11-11111
DRAGON 36 STATE #007H	*11111111	*11-11111
DRAGON 36 STATE #008H	*11111111	*11-11111
DRAGON 36 STATE #009H	*11111111	*11-11111
DRAGON 36 STATE #301H	60381209	10-74907
DRAGON 36 STATE #302H	60381212	10-74908
DRAGON 36 STATE #501H	60381107	10-72784
DRAGON 36 STATE #502H	60381108	10-72785
DRAGON 36 STATE #504H	*11111111	*11-11111
DRAGON 36 STATE #505H	*11111111	*11-11111
DRAGON 36 STATE #507H	*11111111	*11-11111
DRAGON 36 STATE #508H	*11111111	*11-11111
DRAGON 36 STATE #509H	*11111111	*11-11111
DRAGON 36 STATE #510H	*11111111	*11-11111
DRAGON 36 STATE #701H	60381098	10-72577
DRAGON 36 STATE #702H	60381099	10-72578
DRAGON 36 STATE #703H	60381121	10-72971
DRAGON 36 STATE #704H	60381122	10-72972
DRAGON 36 STATE #705H	60381123	10-72786
DRAGON 36 STATE #706H	60381124	10-72787
DRAGON 36 STATE #707H	60381207	10-73841
DRAGON 36 STATE #708H	60381208	10-73844
DIAMOND SM-36 STATE #001H	*11111111	*11-11111

***Meter numbers will be provided upon installation of meters and completion of the facility.**



P.O. Box 2267, Midland, Texas 79702
Phone: (432) 686-3684 Fax: (432) 686-3773

Date: November 17, 2021

To: New Mexico State Land Office
State of New Mexico Oil Conservation Division

Re: Surface Pool Commingling Application; Dragon 36 State CTB

To whom it may concern

This letter serves to notice you that, as of the date below, ownership in the lease and pools referenced in this commingling application are Identical, as defined in 19.15.12.7.B. The lease and pools to be commingled through this application are initially dedicated to the following wells:

API	Well Name	Location	Pool Code/name	Status
30-025-40925	DRAGON 36 STATE #003H	N-36-24S-33E	[97900] RED HILLS;UPPER BONE SPRING SHALE	PRODUCING
30-025-40926	DRAGON 36 STATE #004H	N-36-24S-33E	[97900] RED HILLS;UPPER BONE SPRING SHALE	PRODUCING
30-025-40927	DRAGON 36 STATE #005H	O-36-24S-33E	[97900] RED HILLS;UPPER BONE SPRING SHALE	PRODUCING
30-025-40928	DRAGON 36 STATE #006H	O-36-24S-33E	[97900] RED HILLS;UPPER BONE SPRING SHALE	PRODUCING
30-025-40929	DRAGON 36 STATE #007H	P-36-24S-33E	[97900] RED HILLS;UPPER BONE SPRING SHALE	PRODUCING
30-025-40930	DRAGON 36 STATE #008H	P-36-24S-33E	[97900] RED HILLS;UPPER BONE SPRING SHALE	PRODUCING
30-025-41465	DRAGON 36 STATE #009H	N-36-24S-33E	[97900] RED HILLS;UPPER BONE SPRING SHALE	PRODUCING
30-025-44624	DRAGON 36 STATE #301H	P-36-24S-33E	[51020] RED HILLS;LOWER BONE SPRING	PRODUCING
30-025-44625	DRAGON 36 STATE #302H	P-36-24S-33E	[51020] RED HILLS;LOWER BONE SPRING	PRODUCING
30-025-42500	DRAGON 36 STATE #501H	A-36-24S-33E	[51020] RED HILLS;LOWER BONE SPRING	PRODUCING
30-025-42501	DRAGON 36 STATE #502H	A-36-24S-33E	[51020] RED HILLS;LOWER BONE SPRING	PRODUCING
30-025-49280	DRAGON 36 STATE #504H	O-36-24S-33E	[51020] RED HILLS;LOWER BONE SPRING	PERMITTED
30-025-49281	DRAGON 36 STATE #505H	O-36-24S-33E	[51020] RED HILLS;LOWER BONE SPRING	PERMITTED
30-025-49495	DRAGON 36 STATE #507H	M-36-24S-33E	[51020] RED HILLS;LOWER BONE SPRING	PERMITTED
30-025-49496	DRAGON 36 STATE #508H	M-36-24S-33E	[51020] RED HILLS;LOWER BONE SPRING	PERMITTED
30-025-49282	DRAGON 36 STATE #509H	M-36-24S-33E	[51020] RED HILLS;LOWER BONE SPRING	PERMITTED
30-025-49283	DRAGON 36 STATE #510H	M-36-24S-33E	[51020] RED HILLS;LOWER BONE SPRING	PERMITTED
30-025-42316	DRAGON 36 STATE #701H	B-36-24S-33E	[98092] WC-025 G-09 S243336I;UPPER WOLFCAMP	PRODUCING
30-025-42317	DRAGON 36 STATE #702H	B-36-24S-33E	[98092] WC-025 G-09 S243336I;UPPER WOLFCAMP	PRODUCING
30-025-42656	DRAGON 36 STATE #703H	N-36-24S-33E	[98092] WC-025 G-09 S243336I;UPPER WOLFCAMP	PRODUCING
30-025-42657	DRAGON 36 STATE #704H	N-36-24S-33E	[98092] WC-025 G-09 S243336I;UPPER WOLFCAMP	PRODUCING
30-025-42658	DRAGON 36 STATE #705H	M-36-24S-33E	[98092] WC-025 G-09 S243336I;UPPER WOLFCAMP	PRODUCING
30-025-42655	DRAGON 36 STATE #706H	M-36-24S-33E	[98092] WC-025 G-09 S243336I;UPPER WOLFCAMP	PRODUCING
30-025-43715	DRAGON 36 STATE #707H	O-36-24S-33E	[98092] WC-025 G-09 S243336I;UPPER WOLFCAMP	PRODUCING
30-025-43716	DRAGON 36 STATE #708H	O-36-24S-33E	[98092] WC-025 G-09 S243336I;UPPER WOLFCAMP	PRODUCING
30-025-29086	DIAMOND SM-36 STATE #001H	I-36-24S-33E	[98092] WC-025 G-09 S243336I;UPPER WOLFCAMP	PRODUCING

As of the date below, I certify that this information is true and correct to the best of my knowledge.

Sincerely,

EOG Resources, Inc.

By: 
Reece Cook
Senior Landman

12/2/2021

Date

DRAGON 36 STATE SURFACE COMMINGLING PLAT

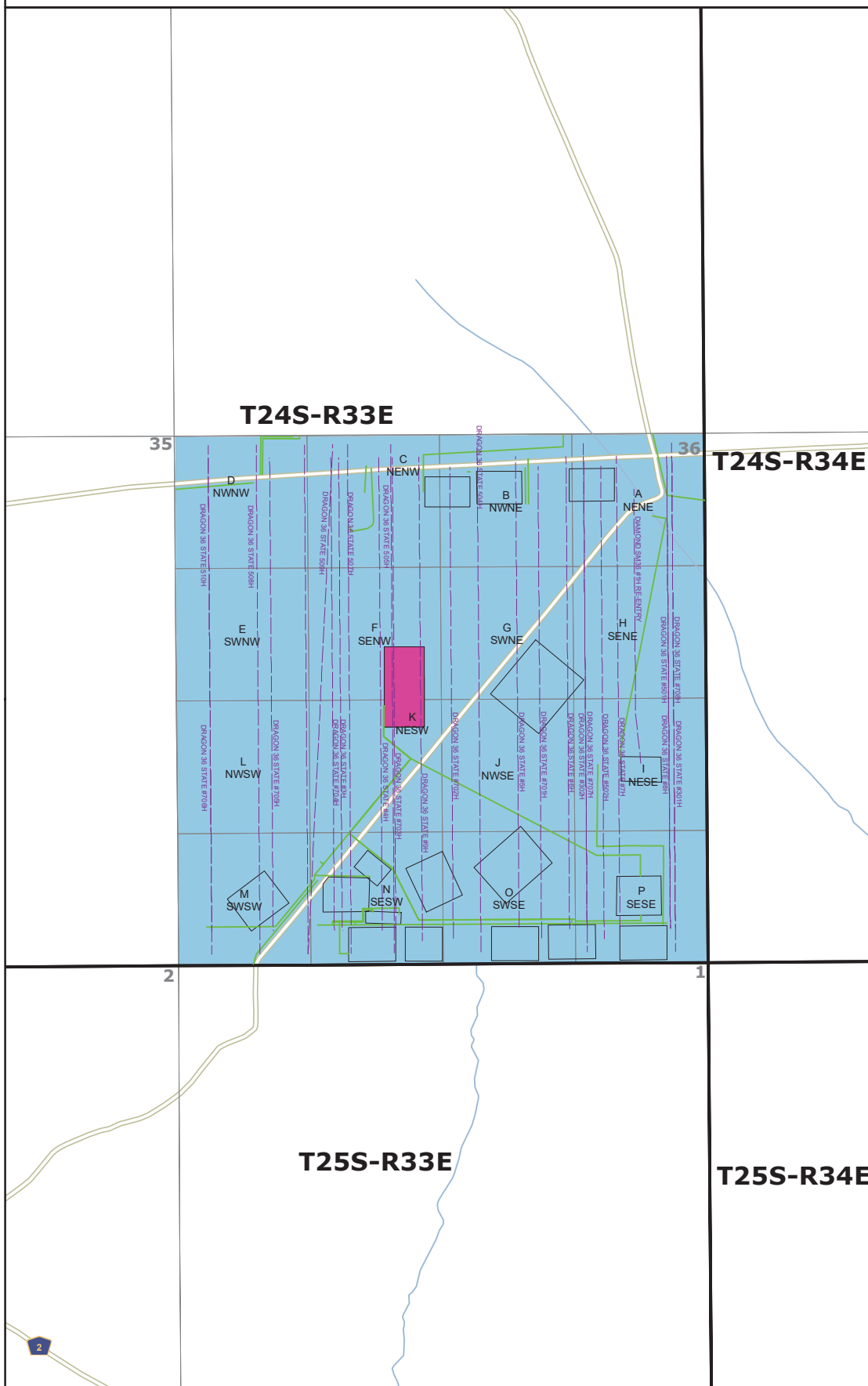

- LG-4235-0
- Proposed Well Bore
- Flowlines
- DRAGON 36 STATE CTB
- PAD

API #	Well Name
30-025-40925	Dragon 36 State 3H
30-025-40926	Dragon 36 State 4H
30-025-40927	Dragon 36 State 5H
30-025-40928	Dragon 36 State 6H
30-025-40929	Dragon 36 State 7H
30-025-40930	Dragon 36 State 8H
30-025-41465	Dragon 36 State 9H
30-025-44624	Dragon 36 State 301H
30-025-44625	Dragon 36 State 302H
30-025-42500	Dragon 36 State 501H
30-025-42501	Dragon 36 State 502H
30-025-49280	Dragon 36 State 504H
30-025-49281	Dragon 36 State 505H
30-025-49495	Dragon 36 State 507H
30-025-49496	Dragon 36 State 508H
30-025-49282	Dragon 36 State 509H
30-025-49283	Dragon 36 State 510H
30-025-42316	Dragon 36 State 701H
30-025-42317	Dragon 36 State 702H
30-025-42656	Dragon 36 State 703H
30-025-42657	Dragon 36 State 704H
30-025-42658	Dragon 36 State 705H
30-025-42655	Dragon 36 State 706H
30-025-43715	Dragon 36 State 707H
30-025-43716	Dragon 36 State 708H
30-025-29086	Diamond SM-36 State 1H

1400 EVERMAN PARKWAY, Ste. 146 • FT. WORTH, TEXAS 76140
TELEPHONE: (817) 744-7512 • FAX (817) 744-7548
TEXAS FIRM REGISTRATION NO. 10042504
WWW.TOPOGRAPHIC.COM



DATE: 11/4/2021

DRAWN BY: J.T.S.

CHECKED BY: J.T.S.

SITE NAME:

DRAGON 36 STATE

Location:

Section 36, T24S-R33E, Lea County, NM



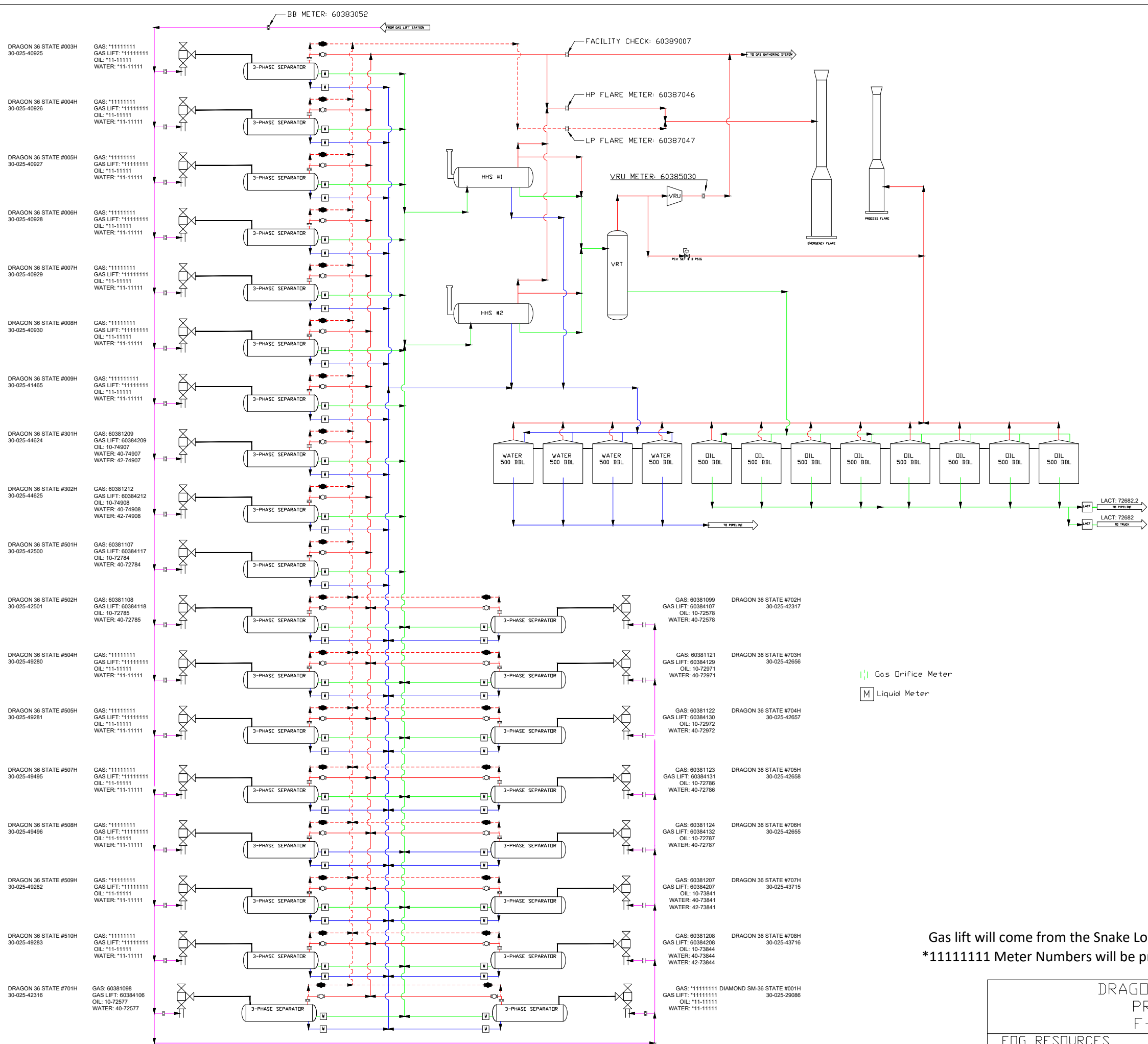

Gas lift will come from the Snake Localized Gas Lift Station offsite.
*11111111 Meter Numbers will be provided after the facility has been built.

DRAGON 36 STATE CTB PROCESS FLOW F-36-24S-33E		
EOG RESOURCES MIDLAND DIVISION	BY: DKT	rev. 00 11/3/2021

APPLICATION FOR COMMINGLING AT A COMMON CENTRAL TANK BATTERY

Proposal for **DRAGON 36 STATE CTB:**

EOG Resources, Inc. is requesting approval to commingle the following wells in a common central tank battery:

State Lease LG-4235-0

Well Name	Location	API #	Pool	Oil BPD	Gravities	MSCFPD	BTU
DRAGON 36 STATE #003H	N-36-24S-33E	30-025-40925	[97900] RED HILLS;UPPER BONE SPRING SHALE	64	45	448	1100
DRAGON 36 STATE #004H	N-36-24S-33E	30-025-40926	[97900] RED HILLS;UPPER BONE SPRING SHALE	34	45	72	1200
DRAGON 36 STATE #005H	O-36-24S-33E	30-025-40927	[97900] RED HILLS;UPPER BONE SPRING SHALE	18	46	626	1150
DRAGON 36 STATE #006H	O-36-24S-33E	30-025-40928	[97900] RED HILLS;UPPER BONE SPRING SHALE	15	43	531	1100
DRAGON 36 STATE #007H	P-36-24S-33E	30-025-40929	[97900] RED HILLS;UPPER BONE SPRING SHALE	9	46	363	1150
DRAGON 36 STATE #008H	P-36-24S-33E	30-025-40930	[97900] RED HILLS;UPPER BONE SPRING SHALE	9	46	656	1100
DRAGON 36 STATE #009H	N-36-24S-33E	30-025-41465	[97900] RED HILLS;UPPER BONE SPRING SHALE	21	44	524	1100
DRAGON 36 STATE #301H	P-36-24S-33E	30-025-44624	[51020] RED HILLS;LOWER BONE SPRING	81	44	416	1200
DRAGON 36 STATE #302H	P-36-24S-33E	30-025-44625	[51020] RED HILLS;LOWER BONE SPRING	95	44	457	1200
DRAGON 36 STATE #501H	A-36-24S-33E	30-025-42500	[51020] RED HILLS;LOWER BONE SPRING	27	44	199	1250
DRAGON 36 STATE #502H	A-36-24S-33E	30-025-42501	[51020] RED HILLS;LOWER BONE SPRING	61	42	226	1250
DRAGON 36 STATE #504H	O-36-24S-33E	30-025-49280	[51020] RED HILLS;LOWER BONE SPRING	*1400	*45	*1700	*1300
DRAGON 36 STATE #505H	O-36-24S-33E	30-025-49281	[51020] RED HILLS;LOWER BONE SPRING	*1400	*45	*1700	*1300
DRAGON 36 STATE #507H	M-36-24S-33E	30-025-49495	[51020] RED HILLS;LOWER BONE SPRING	*1400	*45	*1700	*1300
DRAGON 36 STATE #508H	M-36-24S-33E	30-025-49496	[51020] RED HILLS;LOWER BONE SPRING	*1400	*45	*1700	*1300
DRAGON 36 STATE #509H	M-36-24S-33E	30-025-49282	[51020] RED HILLS;LOWER BONE SPRING	*1400	*45	*1700	*1300
DRAGON 36 STATE #510H	M-36-24S-33E	30-025-49283	[51020] RED HILLS;LOWER BONE SPRING	*1400	*45	*1700	*1300
DRAGON 36 STATE #701H	B-36-24S-33E	30-025-42316	[98092] WC-025 G-09 S243336I;UPPER WOLFCAMP	45	45	150	1300
DRAGON 36 STATE #702H	B-36-24S-33E	30-025-42317	[98092] WC-025 G-09 S243336I;UPPER WOLFCAMP	30	46	162	1300
DRAGON 36 STATE #703H	N-36-24S-33E	30-025-42656	[98092] WC-025 G-09 S243336I;UPPER WOLFCAMP	39	46	200	1300
DRAGON 36 STATE #704H	N-36-24S-33E	30-025-42657	[98092] WC-025 G-09 S243336I;UPPER WOLFCAMP	59	47	258	1300
DRAGON 36 STATE #705H	M-36-24S-33E	30-025-42658	[98092] WC-025 G-09 S243336I;UPPER WOLFCAMP	63	46	219	1300
DRAGON 36 STATE #706H	M-36-24S-33E	30-025-42655	[98092] WC-025 G-09 S243336I;UPPER WOLFCAMP	93	45	406	1300
DRAGON 36 STATE #707H	O-36-24S-33E	30-025-43715	[98092] WC-025 G-09 S243336I;UPPER WOLFCAMP	54	46	335	1250
DRAGON 36 STATE #708H	O-36-24S-33E	30-025-43716	[98092] WC-025 G-09 S243336I;UPPER WOLFCAMP	83	46	338	1250
DIAMOND SM-36 STATE #001H	I-36-24S-33E	30-025-29086	[98092] WC-025 G-09 S243336I;UPPER WOLFCAMP	*1400	*45	1700	1200

*Estimated numbers for these wells; will provide actual numbers once these wells are producing.

Production Summary Report API: 30-025-40925 DRAGON 36 STATE #003H Printed On: Wednesday, November 17 2021											
		Production					Injection				
Year	Pool	Month	Oil(BBLS)	Gas(MCF)	Water(BBLS)	Days P/I	Water(BBLS)	Co2(MCF)	Gas(MCF)	Other	Pressure
2021	[97900] RED HILLS;UPPER BONE SPRING SHALE	Apr	3344	29086	6753	30	0	0	0	0	0
2021	[97900] RED HILLS;UPPER BONE SPRING SHALE	May	3131	27634	6295	31	0	0	0	0	0
2021	[97900] RED HILLS;UPPER BONE SPRING SHALE	Jun	2886	24423	6211	30	0	0	0	0	0
2021	[97900] RED HILLS;UPPER BONE SPRING SHALE	Jul	2907	24141	6083	31	0	0	0	0	0
2021	[97900] RED HILLS;UPPER BONE SPRING SHALE	Aug	2981	22820	7288	31	0	0	0	0	0
2021	[97900] RED HILLS;UPPER BONE SPRING SHALE	Sep	2540	23509	7614	30	0	0	0	0	0

Production Summary Report API: 30-025-40926 DRAGON 36 STATE #004H Printed On: Wednesday, November 17 2021											
		Production					Injection				
Year	Pool	Month	Oil(BBLS)	Gas(MCF)	Water(BBLS)	Days P/I	Water(BBLS)	Co2(MCF)	Gas(MCF)	Other	Pressure
2021	[97900] RED HILLS;UPPER BONE SPRING SHALE	Apr	541	575	6620	30	0	0	0	0	0
2021	[97900] RED HILLS;UPPER BONE SPRING SHALE	May	594	310	6089	31	0	0	0	0	0
2021	[97900] RED HILLS;UPPER BONE SPRING SHALE	Jun	524	300	6167	30	0	0	0	0	0
2021	[97900] RED HILLS;UPPER BONE SPRING SHALE	Jul	528	310	6071	31	0	0	0	0	0
2021	[97900] RED HILLS;UPPER BONE SPRING SHALE	Aug	561	310	7212	31	0	0	0	0	0
2021	[97900] RED HILLS;UPPER BONE SPRING SHALE	Sep	521	416	6845	30	0	0	0	0	0

Production Summary Report API: 30-025-40927 DRAGON 36 STATE #005H Printed On: Wednesday, November 17 2021											
		Production					Injection				
Year	Pool	Month	Oil(BBLS)	Gas(MCF)	Water(BBLS)	Days P/I	Water(BBLS)	Co2(MCF)	Gas(MCF)	Other	Pressure
2021	[97900] RED HILLS;UPPER BONE SPRING SHALE	Apr	511	16076	737	30	0	0	0	0	0
2021	[97900] RED HILLS;UPPER BONE SPRING SHALE	May	525	15922	709	31	0	0	0	0	0
2021	[97900] RED HILLS;UPPER BONE SPRING SHALE	Jun	485	14285	551	30	0	0	0	0	0
2021	[97900] RED HILLS;UPPER BONE SPRING SHALE	Jul	478	16244	602	31	0	0	0	0	0
2021	[97900] RED HILLS;UPPER BONE SPRING SHALE	Aug	451	16718	521	31	0	0	0	0	0
2021	[97900] RED HILLS;UPPER BONE SPRING SHALE	Sep	492	16218	635	30	0	0	0	0	0

Production Summary Report API: 30-025-40928 DRAGON 36 STATE #006H Printed On: Wednesday, November 17 2021											
		Production					Injection				
Year	Pool	Month	Oil(BBLS)	Gas(MCF)	Water(BBLS)	Days P/I	Water(BBLS)	Co2(MCF)	Gas(MCF)	Other	Pressure
2021	[97900] RED HILLS;UPPER BONE SPRING SHALE	Apr	345	20623	620	30	0	0	0	0	0
2021	[97900] RED HILLS;UPPER BONE SPRING SHALE	May	301	20047	550	31	0	0	0	0	0
2021	[97900] RED HILLS;UPPER BONE SPRING SHALE	Jun	223	13355	456	30	0	0	0	0	0
2021	[97900] RED HILLS;UPPER BONE SPRING SHALE	Jul	296	15674	472	31	0	0	0	0	0
2021	[97900] RED HILLS;UPPER BONE SPRING SHALE	Aug	295	13940	524	31	0	0	0	0	0
2021	[97900] RED HILLS;UPPER BONE SPRING SHALE	Sep	279	12456	485	30	0	0	0	0	0

Production Summary Report API: 30-025-40929 DRAGON 36 STATE #007H Printed On: Wednesday, November 17 2021											
		Production					Injection				
Year	Pool	Month	Oil(BBLS)	Gas(MCF)	Water(BBLS)	Days P/I	Water(BBLS)	Co2(MCF)	Gas(MCF)	Other	Pressure
2021	[97900] RED HILLS;UPPER BONE SPRING SHALE	Apr	275	18853	568	30	0	0	0	0	0
2021	[97900] RED HILLS;UPPER BONE SPRING SHALE	May	195	17013	464	31	0	0	0	0	0
2021	[97900] RED HILLS;UPPER BONE SPRING SHALE	Jun	246	17860	459	30	0	0	0	0	0
2021	[97900] RED HILLS;UPPER BONE SPRING SHALE	Jul	217	14149	373	31	0	0	0	0	0
2021	[97900] RED HILLS;UPPER BONE SPRING SHALE	Aug	197	11020	339	31	0	0	0	0	0
2021	[97900] RED HILLS;UPPER BONE SPRING SHALE	Sep	224	15572	444	26	0	0	0	0	0

Production Summary Report API: 30-025-40930 DRAGON 36 STATE #008H Printed On: Wednesday, November 17 2021											
		Production					Injection				
Year	Pool	Month	Oil(BBLS)	Gas(MCF)	Water(BBLS)	Days P/I	Water(BBLS)	Co2(MCF)	Gas(MCF)	Other	Pressure
2021	[97900] RED HILLS;UPPER BONE SPRING SHALE	Apr	279	16167	497	30	0	0	0	0	0
2021	[97900] RED HILLS;UPPER BONE SPRING SHALE	May	282	20428	571	31	0	0	0	0	0
2021	[97900] RED HILLS;UPPER BONE SPRING SHALE	Jun	209	16591	465	30	0	0	0	0	0
2021	[97900] RED HILLS;UPPER BONE SPRING SHALE	Jul	268	20604	426	31	0	0	0	0	0
2021	[97900] RED HILLS;UPPER BONE SPRING SHALE	Aug	225	18039	414	31	0	0	0	0	0
2021	[97900] RED HILLS;UPPER BONE SPRING SHALE	Sep	231	19322	578	30	0	0	0	0	0

Production Summary Report API: 30-025-41465 DRAGON 36 STATE #009H Printed On: Wednesday, November 17 2021											
		Production					Injection				
Year	Pool	Month	Oil(BBLS)	Gas(MCF)	Water(BBLS)	Days P/I	Water(BBLS)	Co2(MCF)	Gas(MCF)	Other	Pressure
2021	[97900] RED HILLS;UPPER BONE SPRING SHALE	Apr	1020	25256	4496	30	0	0	0	0	0
2021	[97900] RED HILLS;UPPER BONE SPRING SHALE	May	865	23141	4330	31	0	0	0	0	0
2021	[97900] RED HILLS;UPPER BONE SPRING SHALE	Jun	863	20150	4750	30	0	0	0	0	0
2021	[97900] RED HILLS;UPPER BONE SPRING SHALE	Jul	852	20850	5345	31	0	0	0	0	0
2021	[97900] RED HILLS;UPPER BONE SPRING SHALE	Aug	789	18374	5200	31	0	0	0	0	0
2021	[97900] RED HILLS;UPPER BONE SPRING SHALE	Sep	779	17913	5847	30	0	0	0	0	0

Production Summary Report API: 30-025-44624 DRAGON 36 STATE #301H Printed On: Wednesday, November 17 2021											
		Production					Injection				
Year	Pool	Month	Oil(BBLS)	Gas(MCF)	Water(BBLS)	Days P/I	Water(BBLS)	Co2(MCF)	Gas(MCF)	Other	Pressure
2021	[51020] RED HILLS;LOWER BONE SPRING	Apr	2588	12959	4644	30	0	0	0	0	0
2021	[51020] RED HILLS;LOWER BONE SPRING	May	2514	10380	4667	31	0	0	0	0	0
2021	[51020] RED HILLS;LOWER BONE SPRING	Jun	2631	10398	4033	30	0	0	0	0	0
2021	[51020] RED HILLS;LOWER BONE SPRING	Jul	3061	12673	4121	31	0	0	0	0	0
2021	[51020] RED HILLS;LOWER BONE SPRING	Aug	2854	12323	3432	31	0	0	0	0	0
2021	[51020] RED HILLS;LOWER BONE SPRING	Sep	2750	11084	3062	30	0	0	0	0	0

Production Summary Report API: 30-025-44625 DRAGON 36 STATE #302H Printed On: Wednesday, November 17 2021											
		Production					Injection				
Year	Pool	Month	Oil(BBLS)	Gas(MCF)	Water(BBLS)	Days P/I	Water(BBLS)	Co2(MCF)	Gas(MCF)	Other	Pressure
2021	[51020] RED HILLS;LOWER BONE SPRING	Apr	2483	15610	5231	30	0	0	0	0	0
2021	[51020] RED HILLS;LOWER BONE SPRING	May	2418	17059	5135	31	0	0	0	0	0
2021	[51020] RED HILLS;LOWER BONE SPRING	Jun	2337	15028	4718	30	0	0	0	0	0
2021	[51020] RED HILLS;LOWER BONE SPRING	Jul	2556	16125	4192	31	0	0	0	0	0
2021	[51020] RED HILLS;LOWER BONE SPRING	Aug	2336	13885	3888	30	0	0	0	0	0
2021	[51020] RED HILLS;LOWER BONE SPRING	Sep	2366	14022	4097	30	0	0	0	0	0

Production Summary Report API: 30-025-42500 DRAGON 36 STATE #501H Printed On: Wednesday, November 17 2021											
		Production					Injection				
Year	Pool	Month	Oil(BBLS)	Gas(MCF)	Water(BBLS)	Days P/I	Water(BBLS)	Co2(MCF)	Gas(MCF)	Other	Pressure
2021	[51020] RED HILLS;LOWER BONE SPRING	Apr	1118	7259	3376	30	0	0	0	0	0
2021	[51020] RED HILLS;LOWER BONE SPRING	May	1195	7350	3545	31	0	0	0	0	0
2021	[51020] RED HILLS;LOWER BONE SPRING	Jun	1736	6129	3206	30	0	0	0	0	0
2021	[51020] RED HILLS;LOWER BONE SPRING	Jul	4	6114	2808	31	0	0	0	0	0
2021	[51020] RED HILLS;LOWER BONE SPRING	Aug	3	5068	2495	30	0	0	0	0	0
2021	[51020] RED HILLS;LOWER BONE SPRING	Sep	5	5110	2484	30	0	0	0	0	0

Production Summary Report API: 30-025-42501 DRAGON 36 STATE #502H Printed On: Wednesday, November 17 2021											
		Production					Injection				
Year	Pool	Month	Oil(BBLS)	Gas(MCF)	Water(BBLS)	Days P/I	Water(BBLS)	Co2(MCF)	Gas(MCF)	Other	Pressure
2021	[51020] RED HILLS;LOWER BONE SPRING	Apr	1126	5852	2700	30	0	0	0	0	0
2021	[51020] RED HILLS;LOWER BONE SPRING	May	1106	6144	2637	31	0	0	0	0	0
2021	[51020] RED HILLS;LOWER BONE SPRING	Jun	1461	5742	2274	30	0	0	0	0	0
2021	[51020] RED HILLS;LOWER BONE SPRING	Jul	2123	6588	2226	31	0	0	0	0	0
2021	[51020] RED HILLS;LOWER BONE SPRING	Aug	1957	6559	2309	31	0	0	0	0	0
2021	[51020] RED HILLS;LOWER BONE SPRING	Sep	2035	6183	2278	30	0	0	0	0	0

Production Summary Report API: 30-025-42316 DRAGON 36 STATE #701H Printed On: Wednesday, November 17 2021											
		Production					Injection				
Year	Pool	Month	Oil(BBLS)	Gas(MCF)	Water(BBLS)	Days P/I	Water(BBLS)	Co2(MCF)	Gas(MCF)	Other	Pressure
2021	[98092] WC-025 G-09 S243336I;UPPER WOLFCAMP	Apr	1896	4550	1349	30	0	0	0	0	0
2021	[98092] WC-025 G-09 S243336I;UPPER WOLFCAMP	May	1660	4573	1927	31	0	0	0	0	0
2021	[98092] WC-025 G-09 S243336I;UPPER WOLFCAMP	Jun	1385	3875	2173	30	0	0	0	0	0
2021	[98092] WC-025 G-09 S243336I;UPPER WOLFCAMP	Jul	1227	4466	2052	31	0	0	0	0	0
2021	[98092] WC-025 G-09 S243336I;UPPER WOLFCAMP	Aug	1209	4291	1927	31	0	0	0	0	0
2021	[98092] WC-025 G-09 S243336I;UPPER WOLFCAMP	Sep	958	3880	1919	30	0	0	0	0	0

Production Summary Report API: 30-025-42317 DRAGON 36 STATE #702H Printed On: Wednesday, November 17 2021											
		Production					Injection				
Year	Pool	Month	Oil(BBLS)	Gas(MCF)	Water(BBLS)	Days P/I	Water(BBLS)	Co2(MCF)	Gas(MCF)	Other	Pressure
2021	[98092] WC-025 G-09 S243336I;UPPER WOLFCAMP	Apr	1107	3908	2774	30	0	0	0	0	0
2021	[98092] WC-025 G-09 S243336I;UPPER WOLFCAMP	May	1023	2329	2044	31	0	0	0	0	0
2021	[98092] WC-025 G-09 S243336I;UPPER WOLFCAMP	Jun	1096	3949	2718	30	0	0	0	0	0
2021	[98092] WC-025 G-09 S243336I;UPPER WOLFCAMP	Jul	1079	4864	3738	31	0	0	0	0	0
2021	[98092] WC-025 G-09 S243336I;UPPER WOLFCAMP	Aug	1100	4965	3722	31	0	0	0	0	0
2021	[98092] WC-025 G-09 S243336I;UPPER WOLFCAMP	Sep	929	4324	3337	30	0	0	0	0	0

Production Summary Report API: 30-025-42656 DRAGON 36 STATE #703H Printed On: Wednesday, November 17 2021											
		Production					Injection				
Year	Pool	Month	Oil(BBLS)	Gas(MCF)	Water(BBLS)	Days P/I	Water(BBLS)	Co2(MCF)	Gas(MCF)	Other	Pressure
2021	[98092] WC-025 G-09 S243336i;UPPER WOLFCAMP	Apr	1276	5812	1363	30	0	0	0	0	0
2021	[98092] WC-025 G-09 S243336i;UPPER WOLFCAMP	May	1382	6210	1700	31	0	0	0	0	0
2021	[98092] WC-025 G-09 S243336i;UPPER WOLFCAMP	Jun	1200	5668	1991	30	0	0	0	0	0
2021	[98092] WC-025 G-09 S243336i;UPPER WOLFCAMP	Jul	1201	5534	2185	31	0	0	0	0	0
2021	[98092] WC-025 G-09 S243336i;UPPER WOLFCAMP	Aug	1275	5552	2732	31	0	0	0	0	0
2021	[98092] WC-025 G-09 S243336i;UPPER WOLFCAMP	Sep	1157	5176	2124	30	0	0	0	0	0

Production Summary Report API: 30-025-42657 DRAGON 36 STATE #704H Printed On: Wednesday, November 17 2021											
		Production					Injection				
Year	Pool	Month	Oil(BBLS)	Gas(MCF)	Water(BBLS)	Days P/I	Water(BBLS)	Co2(MCF)	Gas(MCF)	Other	Pressure
2021	[98092] WC-025 G-09 S243336i;UPPER WOLFCAMP	Apr	1497	7807	2261	30	0	0	0	0	0
2021	[98092] WC-025 G-09 S243336i;UPPER WOLFCAMP	May	1525	7497	2177	31	0	0	0	0	0
2021	[98092] WC-025 G-09 S243336i;UPPER WOLFCAMP	Jun	1033	6697	2246	30	0	0	0	0	0
2021	[98092] WC-025 G-09 S243336i;UPPER WOLFCAMP	Jul	1361	7162	3126	31	0	0	0	0	0
2021	[98092] WC-025 G-09 S243336i;UPPER WOLFCAMP	Aug	1217	7264	3937	31	0	0	0	0	0
2021	[98092] WC-025 G-09 S243336i;UPPER WOLFCAMP	Sep	1100	7132	4373	30	0	0	0	0	0

Production Summary Report API: 30-025-42658 DRAGON 36 STATE #705H Printed On: Wednesday, November 17 2021											
		Production					Injection				
Year	Pool	Month	Oil(BBLS)	Gas(MCF)	Water(BBLS)	Days P/I	Water(BBLS)	Co2(MCF)	Gas(MCF)	Other	Pressure
2021	[98092] WC-025 G-09 S243336i;UPPER WOLFCAMP	Apr	2063	6978	4101	30	0	0	0	0	0
2021	[98092] WC-025 G-09 S243336i;UPPER WOLFCAMP	May	2094	6819	4196	31	0	0	0	0	0
2021	[98092] WC-025 G-09 S243336i;UPPER WOLFCAMP	Jun	1929	5766	3867	30	0	0	0	0	0
2021	[98092] WC-025 G-09 S243336i;UPPER WOLFCAMP	Jul	2353	7047	4160	31	0	0	0	0	0
2021	[98092] WC-025 G-09 S243336i;UPPER WOLFCAMP	Aug	2284	6889	4041	31	0	0	0	0	0
2021	[98092] WC-025 G-09 S243336i;UPPER WOLFCAMP	Sep	2161	6577	3732	30	0	0	0	0	0

Production Summary Report API: 30-025-42655 DRAGON 36 STATE #706H Printed On: Wednesday, November 17 2021											
		Production					Injection				
Year	Pool	Month	Oil(BBLS)	Gas(MCF)	Water(BBLS)	Days P/I	Water(BBLS)	Co2(MCF)	Gas(MCF)	Other	Pressure
2021	[98092] WC-025 G-09 S243336i;UPPER WOLFCAMP	Apr	2843	12602	4352	30	0	0	0	0	0
2021	[98092] WC-025 G-09 S243336i;UPPER WOLFCAMP	May	2218	12111	4379	31	0	0	0	0	0
2021	[98092] WC-025 G-09 S243336i;UPPER WOLFCAMP	Jun	2404	10885	4161	30	0	0	0	0	0
2021	[98092] WC-025 G-09 S243336i;UPPER WOLFCAMP	Jul	2810	11027	3973	31	0	0	0	0	0
2021	[98092] WC-025 G-09 S243336i;UPPER WOLFCAMP	Aug	2204	11040	3863	31	0	0	0	0	0
2021	[98092] WC-025 G-09 S243336i;UPPER WOLFCAMP	Sep	2370	10799	3637	30	0	0	0	0	0

Production Summary Report API: 30-025-43715 DRAGON 36 STATE #707H Printed On: Wednesday, November 17 2021											
		Production					Injection				
Year	Pool	Month	Oil(BBLS)	Gas(MCF)	Water(BBLS)	Days P/I	Water(BBLS)	Co2(MCF)	Gas(MCF)	Other	Pressure
2021	[98092] WC-025 G-09 S243336i;UPPER WOLFCAMP	Apr	1724	10173	9664	30	0	0	0	0	0
2021	[98092] WC-025 G-09 S243336i;UPPER WOLFCAMP	May	1884	10945	9216	31	0	0	0	0	0
2021	[98092] WC-025 G-09 S243336i;UPPER WOLFCAMP	Jun	1445	9866	7184	30	0	0	0	0	0
2021	[98092] WC-025 G-09 S243336i;UPPER WOLFCAMP	Jul	1606	10301	7944	31	0	0	0	0	0
2021	[98092] WC-025 G-09 S243336i;UPPER WOLFCAMP	Aug	1545	10090	7278	31	0	0	0	0	0
2021	[98092] WC-025 G-09 S243336i;UPPER WOLFCAMP	Sep	1490	10044	6608	30	0	0	0	0	0

Production Summary Report API: 30-025-43716 DRAGON 36 STATE #708H Printed On: Wednesday, November 17 2021											
		Production					Injection				
Year	Pool	Month	Oil(BBLS)	Gas(MCF)	Water(BBLS)	Days P/I	Water(BBLS)	Co2(MCF)	Gas(MCF)	Other	Pressure
2021	[98092] WC-025 G-09 S243336i;UPPER WOLFCAMP	Apr	2481	10039	5594	30	0	0	0	0	0
2021	[98092] WC-025 G-09 S243336i;UPPER WOLFCAMP	May	2456	11335	5547	31	0	0	0	0	0
2021	[98092] WC-025 G-09 S243336i;UPPER WOLFCAMP	Jun	2407	10574	5347	30	0	0	0	0	0
2021	[98092] WC-025 G-09 S243336i;UPPER WOLFCAMP	Jul	2561	10884	4741	31	0	0	0	0	0
2021	[98092] WC-025 G-09 S243336i;UPPER WOLFCAMP	Aug	2396	10322	4363	31	0	0	0	0	0
2021	[98092] WC-025 G-09 S243336i;UPPER WOLFCAMP	Sep	2259	9430	3911	30	0	0	0	0	0

Production Summary Report API: 30-025-29086 DIAMOND SM-36 STATE #001H Printed On: Wednesday, November 17 2021											
		Production					Injection				
Year	Pool	Month	Oil(BBLS)	Gas(MCF)	Water(BBLS)	Days P/I	Water(BBLS)	Co2(MCF)	Gas(MCF)	Other	Pressure
2021	[98092] WC-025 G-09 S243336I;UPPER WOLFCAMP	Apr	197	600	413	30	0	0	0	0	0
2021	[98092] WC-025 G-09 S243336I;UPPER WOLFCAMP	May	235	1346	390	31	0	0	0	0	0
2021	[98092] WC-025 G-09 S243336I;UPPER WOLFCAMP	Jun	215	1457	405	30	0	0	0	0	0
2021	[98092] WC-025 G-09 S243336I;UPPER WOLFCAMP	Jul	219	1450	403	31	0	0	0	0	0
2021	[98092] WC-025 G-09 S243336I;UPPER WOLFCAMP	Aug	204	1528	427	31	0	0	0	0	0
2021	[98092] WC-025 G-09 S243336I;UPPER WOLFCAMP	Sep	196	1283	396	30	0	0	0	0	0

District I
1625 N. French Dr., Hobbs, NM 88240
Phone: (575) 393-6161 Fax: (575) 393-0720
District II
811 S. First St., Artesia, NM 88210
Phone: (575) 748-1283 Fax: (575) 748-9720
District III
1000 Rio Brazos Road, Aztec, NM 87410
Phone: (505) 334-6178 Fax: (505) 334-6170
District IV
1220 S. St. Francis Dr., Santa Fe, NM 87505
Phone: (505) 476-3460 Fax: (505) 476-3462

State of New Mexico **HOBBS OCD**
Energy, Minerals & Natural Resources
Department
OIL CONSERVATION DIVISION
1220 South St. Francis Dr.
Santa Fe, NM 87505

FORM C-102
Revised August 1, 2011
Submit one copy to appropriate
District Office
☒ AMENDED REPORT

WELL LOCATION AND ACREAGE DEDICATION PLAT

As Drilled

¹ API Number 30-025-40925	² Pool Code 97900	³ Pool Name Red Hills; Upper Bone Spring Shale
⁴ Property Code 39643	⁵ Property Name DRAGON 36 STATE	
⁷ OGRID No. 7377	⁸ Operator Name EOG RESOURCES, INC.	⁶ Well Number #3H ⁹ Elevation 3480'

¹⁰Surface Location

UL or lot no.	Section	Township	Range	Lot Idn	Feet from the	North/South line	Feet from the	East/West line	County
N	36	24-S	33-E	-	220'	SOUTH	1965'	WEST	LEA

UL or lot no.	Section	Township	Range	Lot Idn	Feet from the	North/South line	Feet from the	East/West line	County
C	36	24-S	33-E	-	230'	NORTH	1630'	WEST	LEA

¹² Dedicated Acres 160.00	¹³ Joint or Infill	¹⁴ Consolidation Code	¹⁵ Order No.
---	-------------------------------	----------------------------------	-------------------------

No allowable will be assigned to this completion until all interests have been consolidated or a non-standard unit has been approved by the division.

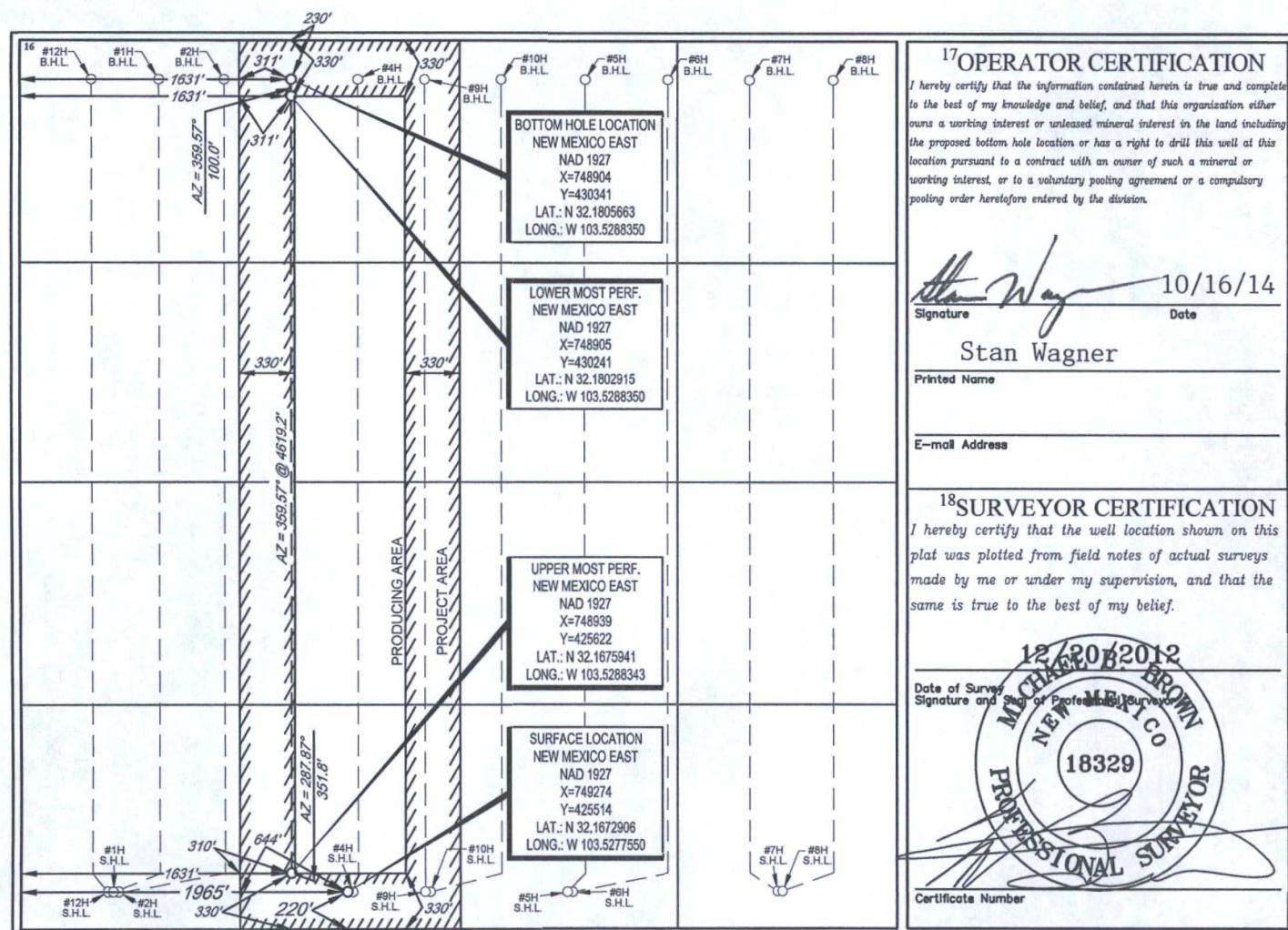

District I
1625 N. French Dr., Hobbs, NM 88240
Phone: (575) 393-6161 Fax: (575) 393-0720
District II
811 S. First St., Artesia, NM 88210
Phone: (575) 748-1283 Fax: (575) 748-9720
District III
1000 Rio Brazos Road, Aztec, NM 87410
Phone: (505) 334-6178 Fax: (505) 334-6170
District IV
1220 S. St. Francis Dr., Santa Fe, NM 87505
Phone: (505) 476-3460 Fax: (505) 476-3462

State of New Mexico
Energy, Minerals & Natural Resources
Department
OIL CONSERVATION DIVISION
1220 South St. Francis Dr.
Santa Fe, NM 87505

FORM C-102

Revised August 1, 2011

Submit one copy to appropriate

District Office

☒ AMENDED REPORT

WELL LOCATION AND ACREAGE DEDICATION PLAT

As Drilled

¹ API Number 30-025-40926	² Pool Code 97900	³ Pool Name Red Hills; Upper Bone Spring Shale
⁴ Property Code 39643	⁵ Property Name DRAGON 36 STATE	
⁷ OGRID No. 7377	⁸ Operator Name EOG RESOURCES, INC.	⁶ Well Number #4H ⁹ Elevation 3479'

¹⁰Surface Location

UL or lot no.	Section	Township	Range	Lot Idn	Feet from the	North/South line	Feet from the	East/West line	County
N	36	24-S	33-E	-	220'	SOUTH	1995'	WEST	LEA

UL or lot no.	Section	Township	Range	Lot Idn	Feet from the	North/South line	Feet from the	East/West line	County
C	36	24-S	33-E	-	209	NORTH	2033	WEST	LEA

¹² Dedicated Acres 160.00	¹³ Joint or Infill	¹⁴ Consolidation Code	¹⁵ Order No.
---	-------------------------------	----------------------------------	-------------------------

No allowable will be assigned to this completion until all interests have been consolidated or a non-standard unit has been approved by the division.

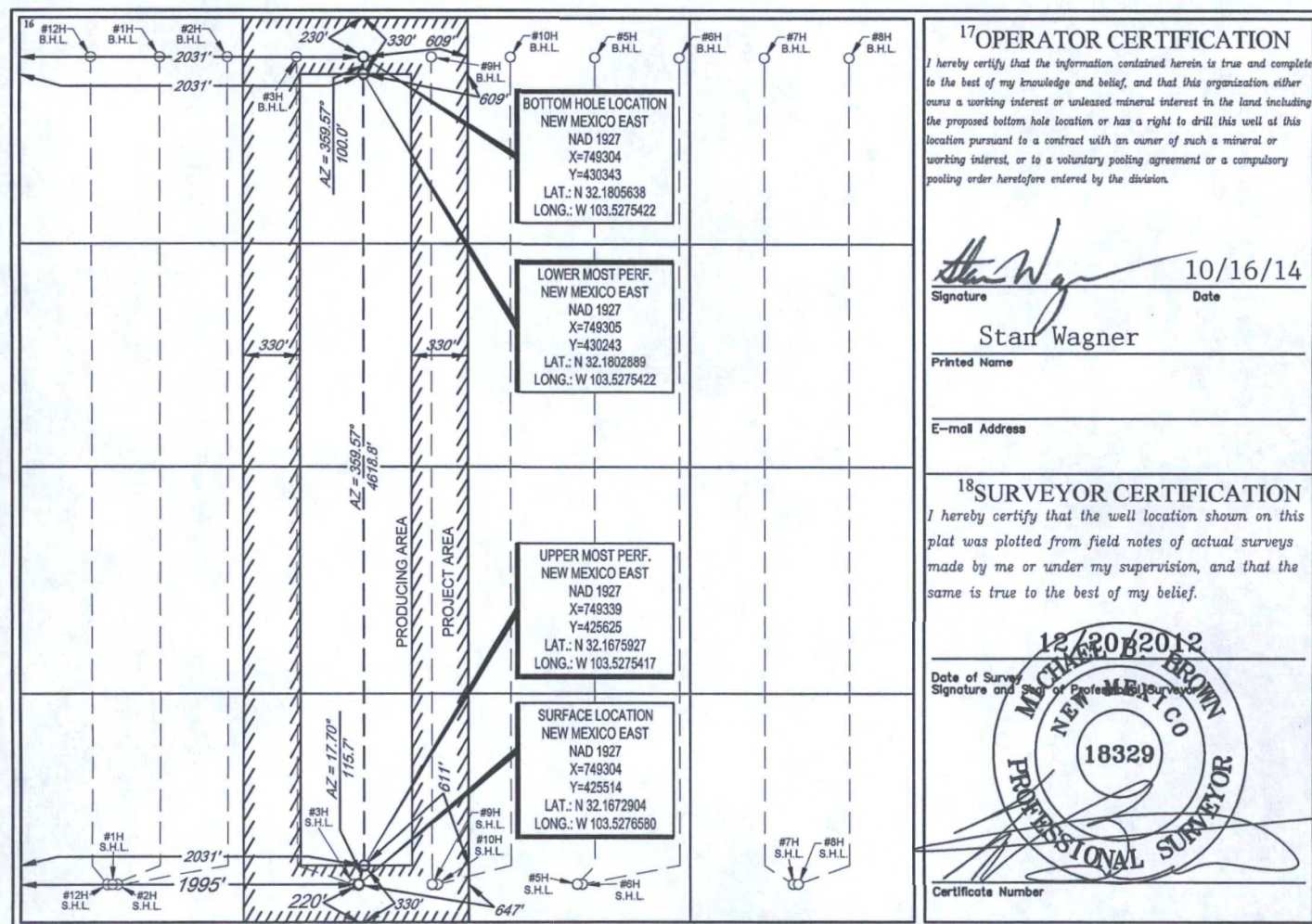

District I
1625 N. French Dr., Hobbs, NM 88240
Phone: (575) 393-6161 Fax: (575) 393-0720
District II
811 S. First St., Artesia, NM 88210
Phone: (575) 748-1283 Fax: (575) 748-9720
District III
1000 Rio Brazos Road, Aztec, NM 87410
Phone: (505) 334-6178 Fax: (505) 334-6170
District IV
1220 S. St. Francis Dr., Sante Fe, NM 87505
Phone: (505) 476-3460 Fax: (505) 476-3462

State of New Mexico
Energy, Minerals & Natural Resources
Department
OIL CONSERVATION DIVISION
1220 South St. Francis Dr.
Sante Fe, NM 87505

FORM C-102

Revised August 1, 2011

Submit one copy to appropriate

District Office

☐ AMENDED REPORT

RECEIVED

WELL LOCATION AND ACREAGE DEDICATION PLAT

¹ API Number 30-025-40927	² Pool Code 97900	³ Pool Name Red Hills; Upper Bone Spring Shale
⁴ Property Code 39643	⁵ Property Name DRAGON 36 STATE	⁶ Well Number #5H
⁷ OGRID No. 7377	⁸ Operator Name EOG RESOURCES, INC.	⁹ Elevation 3471'

¹⁰Surface Location

UL or lot no.	Section	Township	Range	Lot Idn	Feet from the	North/South line	Feet from the	East/West line	County
O	36	24-S	33-E	-	220'	SOUTH	1995'	EAST	LEA

UL or lot no.	Section	Township	Range	Lot Idn	Feet from the	North/South line	Feet from the	East/West line	County
B	36	24-S	33-E	-	232' 234'	NORTH	1895' 1932'	EAST	LEA
¹² Dedicated Acres 640		¹³ Joint or Infill		¹⁴ Consolidation Code		¹⁵ Order No.			

No allowable will be assigned to this completion until all interests have been consolidated or a non-standard unit has been approved by the division.

	<p>¹⁷OPERATOR CERTIFICATION</p> <p>I hereby certify that the information contained herein is true and complete to the best of my knowledge and belief, and that this organization either owns a working interest or unleased mineral interest in the land including the proposed bottom hole location or has a right to drill this well at this location pursuant to a contract with an owner of such a mineral or working interest, or to a voluntary pooling agreement or a compulsory pooling order heretofore entered by the division.</p> <p><i>Stan Wagner</i> 10/22/13 Signature Date</p> <p>Stan Wagner Printed Name</p> <p>E-mail Address</p>
	<p>¹⁸SURVEYOR CERTIFICATION</p> <p>I hereby certify that the well location shown on this plat was plotted from field notes of actual surveys made by me or under my supervision, and that the same is true to the best of my belief.</p> <p>12/20/2012 Date of Survey Signature and Seal of Professional Surveyor</p> <p>MICHAEL BROWN NEW MEXICO 18329 PROFESSIONAL SURVEYOR</p> <p>Certificate Number</p>

AUG 19 2014

District I
1625 N. French Dr., Hobbs, NM 88240
Phone: (575) 393-6161 Fax: (575) 393-0720
District II
811 S. First St., Artesia, NM 88210
Phone: (575) 748-1283 Fax: (575) 748-9720
District III
1000 Rio Brazos Road, Aztec, NM 87410
Phone: (505) 334-6178 Fax: (505) 334-6170
District IV
1220 S. St. Francis Dr., Santa Fe, NM 87505
Phone: (505) 476-3460 Fax: (505) 476-3462

State of New Mexico
Energy, Minerals & Natural Resources **HOBBS OCD**
Department
OIL CONSERVATION DIVISION
1220 South St. Francis Dr.
Sante Fe, NM 87505

FORM C-102

Revised August 1, 2011

Submit one copy to appropriate

District Office

AUG 04 2014

RECEIVED



AMENDED REPORT

WELL LOCATION AND ACREAGE DEDICATION PLAT

¹ API Number 30-025- 40928	² Pool Code 97900	³ Pool Name Red Hills; Bone Spring Upper Shale
⁴ Property Code	⁵ Property Name DRAGON 36 STATE	⁶ Well Number #6H
⁷ OGRID No. 7377	⁸ Operator Name EOG RESOURCES, INC.	⁹ Elevation 3471'

¹⁰Surface Location

UL or lot no.	Section	Township	Range	Lot Idn	Feet from the	North/South line	Feet from the	East/West line	County
0	36	24-S	33-E	-	220'	SOUTH	1965'	EAST	LEA

UL or lot no.	Section	Township	Range	Lot Idn	Feet from the	North/South line	Feet from the	East/West line	County
B	36	24-S	33-E	-	230'	NORTH	1660'	EAST	LEA

¹² Dedicated Acres 640	¹³ Joint or Infill	¹⁴ Consolidation Code	¹⁵ Order No.
--------------------------------------	-------------------------------	----------------------------------	-------------------------

No allowable will be assigned to this completion until all interests have been consolidated or a non-standard unit has been approved by the division.

	17 OPERATOR CERTIFICATION I hereby certify that the information contained herein is true and complete to the best of my knowledge and belief, and that this organization either owns a working interest or unleased mineral interest in the land including the proposed bottom hole location or has a right to drill this well at this location pursuant to a contract with an owner of such a mineral or working interest, or to a voluntary pooling agreement or a compulsory pooling order heretofore entered by the division. Signature: <i>Stan Wagner</i> Date: 1/16/13 Printed Name: Stan Wagner E-mail Address:
	18 SURVEYOR CERTIFICATION I hereby certify that the well location shown on this plat was plotted from field notes of actual surveys made by me or under my supervision, and that the same is true to the best of my belief. Date of Survey: 12/20/2012 Signature and Seal of Professional Surveyor: <i>Michael Brown</i> Certificate Number: 18329

AUG 19 2014

District I
1625 N. French Dr., Hobbs, NM 88240
Phone: (575) 393-6161 Fax: (575) 393-0720
District II
811 S. First St., Artesia, NM 88210
Phone: (575) 748-1283 Fax: (575) 748-9720
District III
1000 Rio Brazos Road, Aztec, NM 87410
Phone: (505) 334-6178 Fax: (505) 334-6170
District IV
1220 S. St. Francis Dr., Sante Fe, NM 87505
Phone: (505) 476-3460 Fax: (505) 476-3462

State of New Mexico
Energy, Minerals & Natural Resources
Department
OIL CONSERVATION DIVISION
1220 South St. Francis Dr.
Sante Fe, NM 87505

HOBBS OCD

AUG 04 2014

RECEIVED

FORM C-102

Revised August 1, 2011

Submit one copy to appropriate

District Office

☐ AMENDED REPORT

WELL LOCATION AND ACREAGE DEDICATION PLAT

¹ API Number 30-025- 40929	² Pool Code 97900	³ Pool Name Red Hills; Bone Spring Upper Shale
⁴ Property Code	⁵ Property Name DRAGON 36 STATE	⁶ Well Number #7H
⁷ OGRID No. 7377	⁸ Operator Name EOG RESOURCES, INC.	⁹ Elevation 3479'

¹⁰Surface Location

UL or lot no.	Section	Township	Range	Lot Idn	Feet from the	North/South line	Feet from the	East/West line	County
P	36	24-S	33-E	-	220'	SOUTH	715'	EAST	LEA

UL or lot no.	Section	Township	Range	Lot Idn	Feet from the	North/South line	Feet from the	East/West line	County
A	36	24-S	33-E	-	230'	NORTH	1010'	EAST	LEA

¹² Dedicated Acres 640	¹³ Joint or Infill	¹⁴ Consolidation Code	¹⁵ Order No.
--------------------------------------	-------------------------------	----------------------------------	-------------------------

No allowable will be assigned to this completion until all interests have been consolidated or a non-standard unit has been approved by the division.

	¹⁷OPERATOR CERTIFICATION I hereby certify that the information contained herein is true and complete to the best of my knowledge and belief, and that this organization either owns a working interest or unleased mineral interest in the land including the proposed bottom hole location or has a right to drill this well at this location pursuant to a contract with an owner of such a mineral or working interest, or to a voluntary pooling agreement or a compulsory pooling order heretofore entered by the division. <i>Stan Wagner</i> 1/16/13 Signature Date Stan Wagner Printed Name E-mail Address
	¹⁸SURVEYOR CERTIFICATION I hereby certify that the well location shown on this plat was plotted from field notes of actual surveys made by me or under my supervision, and that the same is true to the best of my belief. Date of Survey Signature and Seal of Professional Surveyor Certificate Number

AUG 19 2014

District I
1625 N. French Dr., Hobbs, NM 88240
Phone: (575) 393-6161 Fax: (575) 393-0720
District II
811 S. First St., Artesia, NM 88210
Phone: (575) 748-1283 Fax: (575) 748-9720
District III
1000 Rio Brazos Road, Aztec, NM 87410
Phone: (505) 334-6178 Fax: (505) 334-6170
District IV
1220 S. St. Francis Dr., Santa Fe, NM 87505
Phone: (505) 476-3460 Fax: (505) 476-3462

HOBBS OCD

JUL 25 2014

RECEIVED

State of New Mexico
Energy, Minerals & Natural Resources
Department
OIL CONSERVATION DIVISION
1220 South St. Francis Dr.
Santa Fe, NM 87505

FORM C-102

Revised August 1, 2011

Submit one copy to appropriate

District Office

☐ AMENDED REPORT

WELL LOCATION AND ACREAGE DEDICATION PLAT

¹ API Number 30-025-40930	² Pool Code 97900	³ Pool Name Red Hills; Upper Bone Spring Shale
⁴ Property Code 39643	⁵ Property Name DRAGON 36 STATE	⁶ Well Number #8H
⁷ OGRID No. 7377	⁸ Operator Name EOG RESOURCES, INC.	⁹ Elevation 3479'

¹⁰Surface Location

UL or lot no.	Section	Township	Range	Lot Idn	Feet from the	North/South line	Feet from the	East/West line	County
P	36	24-S	33-E	-	220'	SOUTH	685'	EAST	LEA

UL or lot no.	Section	Township	Range	Lot Idn	Feet from the	North/South line	Feet from the	East/West line	County
A	36	24-S	33-E	-	231' / 232'	NORTH	375' / 412'	EAST	LEA
¹² Dedicated Acres 640	¹³ Joint or Infill	¹⁴ Consolidation Code	¹⁵ Order No.						

No allowable will be assigned to this completion until all interests have been consolidated or a non-standard unit has been approved by the division.

	<p>¹⁷OPERATOR CERTIFICATION</p> <p>I hereby certify that the information contained herein is true and complete to the best of my knowledge and belief, and that this organization either owns a working interest or undivided mineral interest in the land including the proposed bottom hole location or has a right to drill this well at this location pursuant to a contract with an owner of such a mineral or working interest, or to a voluntary pooling agreement or a compulsory pooling order heretofore entered by the division.</p> <p>Signature: <i>Stan Wagner</i> Date: 10/22/13</p> <p>Printed Name: Stan Wagner</p> <p>E-mail Address:</p>
	<p>¹⁸SURVEYOR CERTIFICATION</p> <p>I hereby certify that the well location shown on this plat was plotted from field notes of actual surveys made by me or under my supervision, and that the same is true to the best of my belief.</p> <p>Date of Survey: 12/20/2012</p> <p>Signature and Seal of Professional Surveyor: <i>Michael B. Brown</i></p> <p>Certificate Number: 18329</p>
	<p>BOTTOM HOLE LOCATION NEW MEXICO EAST NAD 1927 X=752176 Y=430359 LAT.: N 32.1805466 LONG.: W 103.5182597</p>
	<p>LOWER MOST PERF. NEW MEXICO EAST NAD 1927 X=752177 Y=430259 LAT.: N 32.1802717 LONG.: W 103.5182597</p>
<p>UPPER MOST PERF. NEW MEXICO EAST NAD 1927 X=752212 Y=425642 LAT.: N 32.1675813 LONG.: W 103.5182592</p>	
<p>SURFACE LOCATION NEW MEXICO EAST NAD 1927 X=751908 Y=425530 LAT.: N 32.1672801 LONG.: W 103.5192448</p>	

District I
1625 N. French Dr., Hobbs, NM 88240
Phone: (575) 393-6161 Fax: (575) 393-0720
District II
811 S. First St., Artesia, NM 88210
Phone: (575) 748-1283 Fax: (575) 748-9720
District III
1000 Rio Brazos Road, Aztec, NM 87410
Phone: (505) 334-6178 Fax: (505) 334-6170
District IV
1220 S. St. Francis Dr., Sante Fe, NM 87505
Phone: (505) 476-3460 Fax: (505) 476-3462

State of New Mexico
Energy, Minerals & Natural Resources
Department
OIL CONSERVATION DIVISION
1220 South St. Francis Dr.
Sante Fe, NM 87505

FORM C-102

Revised August 1, 2011

Submit one copy to appropriate

District Office

☒ AMENDED REPORT

WELL LOCATION AND ACREAGE DEDICATION PLAT

As Drilled

¹ API Number 30-025-41465	² Pool Code 97900	³ Pool Name Red Hills; Upper Bone Spring Shale
⁴ Property Code 39643	⁵ Property Name DRAGON 36 STATE	⁶ Well Number #9H
⁷ GRID No. 7377	⁸ Operator Name EOG RESOURCES, INC.	⁹ Elevation 3474'

¹⁰Surface Location

UL or lot no.	Section	Township	Range	Lot Idn	Feet from the	North/South line	Feet from the	East/West line	County
N	36	24-S	33-E	-	220'	SOUTH	2428'	WEST	LEA

UL or lot no.	Section	Township	Range	Lot Idn	Feet from the	North/South line	Feet from the	East/West line	County
C	36	24-S	33-E	-	312	NORTH	2436	WEST	LEA

¹³ Dedicated Acres 160.00	¹⁴ Joint or Infill	¹⁵ Consolidation Code	¹⁶ Order No. NSL-7032
---	-------------------------------	----------------------------------	-------------------------------------

No allowable will be assigned to this completion until all interests have been consolidated or a non-standard unit has been approved by the division.

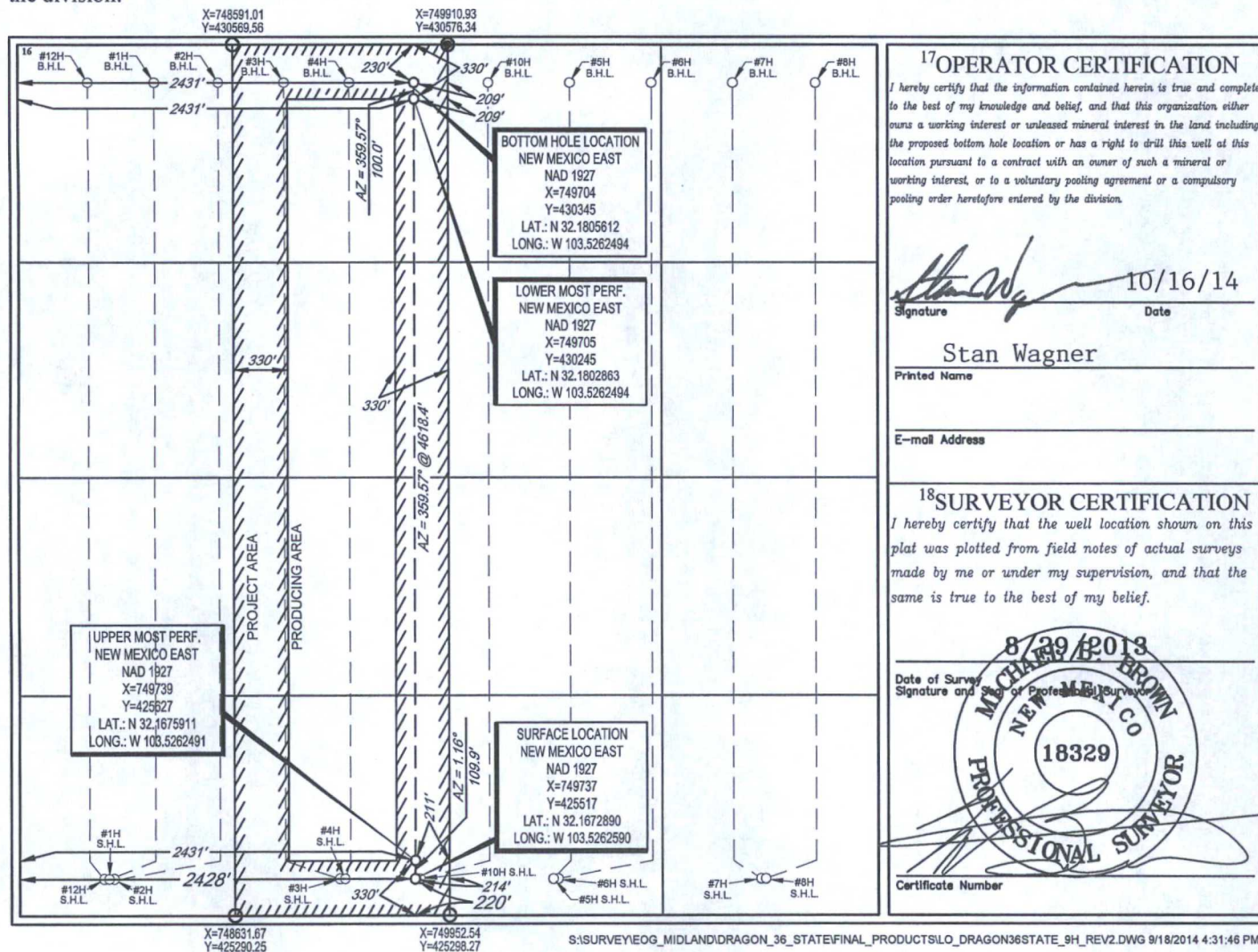

District I
1625 N. French Dr., Hobbs, NM 88240
Phone: (575) 393-6161 Fax: (575) 393-0720
District II
811 S. First St., Artesia, NM 88210
Phone: (575) 748-1283 Fax: (575) 748-9720
District III
1000 Rio Brazos Road, Aztec, NM 87410
Phone: (505) 334-6178 Fax: (505) 334-6170
District IV
1220 S. St. Francis Dr., Santa Fe, NM 87505
Phone: (505) 476-3460 Fax: (505) 476-3462

State of New Mexico
Energy, Minerals & Natural Resources
Department
OIL CONSERVATION DIVISION
1220 South St. Francis Dr.
Santa Fe, NM 87505

FORM C-102

Revised August 1, 2011

Submit one copy to appropriate

District Office

RECEIVED

AMENDED REPORT

WELL LOCATION AND ACREAGE DEDICATION PLAT

¹ API Number 30-025- 44624	² Pool Code 510 20	³ Pool Name Red Hills; LOWER BONE Spring
⁴ Property Code 39643	⁵ Property Name DRAGON 36 STATE	
⁷ OGRID No. 7377	⁸ Operator Name EOG RESOURCES, INC.	⁶ Well Number #301H ⁹ Elevation 3486'

¹⁰Surface Location

UL or lot no.	Section	Township	Range	Lot Idn	Feet from the	North/South line	Feet from the	East/West line	County
P	36	24-S	33-E	-	710'	SOUTH	673'	EAST	LEA

¹¹Bottom Hole Location If Different From Surface

UL or lot no.	Section	Township	Range	Lot Idn	Feet from the	North/South line	Feet from the	East/West line	County
A	36	24-S	33-E	-	102'	NORTH	343'	EAST	LEA

¹² Dedicated Acres 160.00	¹³ Joint or Infill	¹⁴ Consolidation Code	¹⁵ Order No.
---	-------------------------------	----------------------------------	-------------------------

No allowable will be assigned to this completion until all interests have been consolidated or a non-standard unit has been approved by the division.

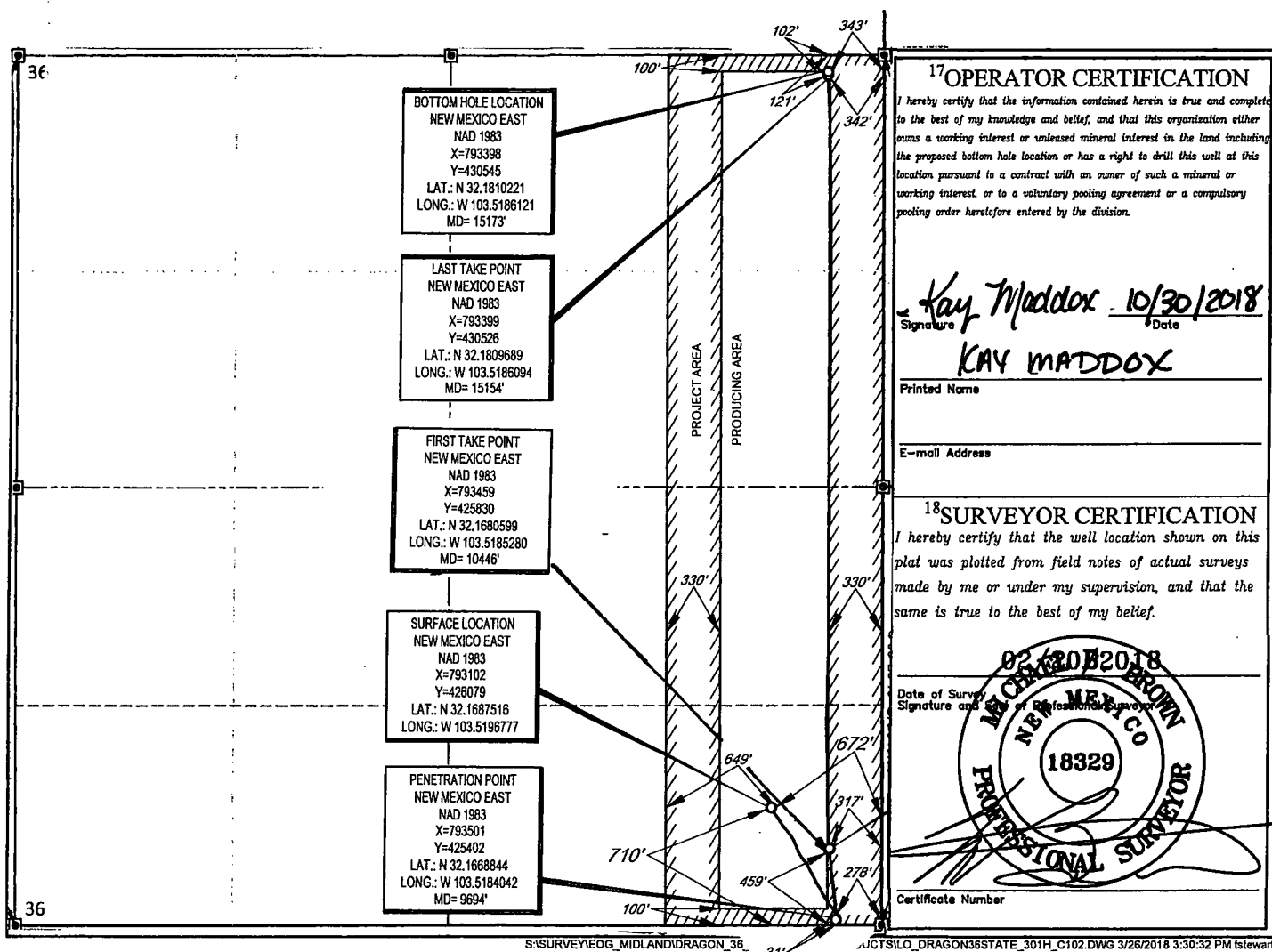

District I
1625 N. French Dr., Hobbs, NM 88240
Phone: (575) 393-6161 Fax: (575) 393-0720
District II
811 S. First St., Artesia, NM 88210
Phone: (575) 748-1283 Fax: (575) 748-9720
District III
1000 Rio Brazos Road, Aztec, NM 87410
Phone: (505) 334-6178 Fax: (505) 334-6170
District IV
1220 S. St. Francis Dr., Santa Fe, NM 87505
Phone: (505) 476-3460 Fax: (505) 476-3462

HOBBS OCD**OCT 31 2018****RECEIVED**

State of New Mexico
Energy, Minerals & Natural Resources
Department
OIL CONSERVATION DIVISION
1220 South St. Francis Dr.
Santa Fe, NM 87505

FORM C-102

Revised August 1, 2011

Submit one copy to appropriate

District Office

☐ AMENDED REPORT**WELL LOCATION AND ACREAGE DEDICATION PLAT**

¹ API Number 30-025- 44625	² Pool Code 51020	³ Pool Name Red Hills; LOWER BONE Spring
⁴ Property Code 39643	⁵ Property Name DRAGON 36 STATE	
⁷ OGRID No. 7377	⁸ Operator Name EOG RESOURCES, INC.	⁶ Well Number #302H
		⁹ Elevation 3487'

¹⁰Surface Location

UL or lot no.	Section	Township	Range	Lot Idn	Feet from the	North/South line	Feet from the	East/West line	County
P	36	24-S	33-E	-	710'	SOUTH	706'	EAST	LEA

¹¹Bottom Hole Location If Different From Surface

UL or lot no.	Section	Township	Range	Lot Idn	Feet from the	North/South line	Feet from the	East/West line	County
A	36	24-S	33-E	-	119'	NORTH	1221'	EAST	LEA

¹² Dedicated Acres 160.00	¹³ Joint or Infill	¹⁴ Consolidation Code	¹⁵ Order No.
--	-------------------------------	----------------------------------	-------------------------

No allowable will be assigned to this completion until all interests have been consolidated or a non-standard unit has been approved by the division.

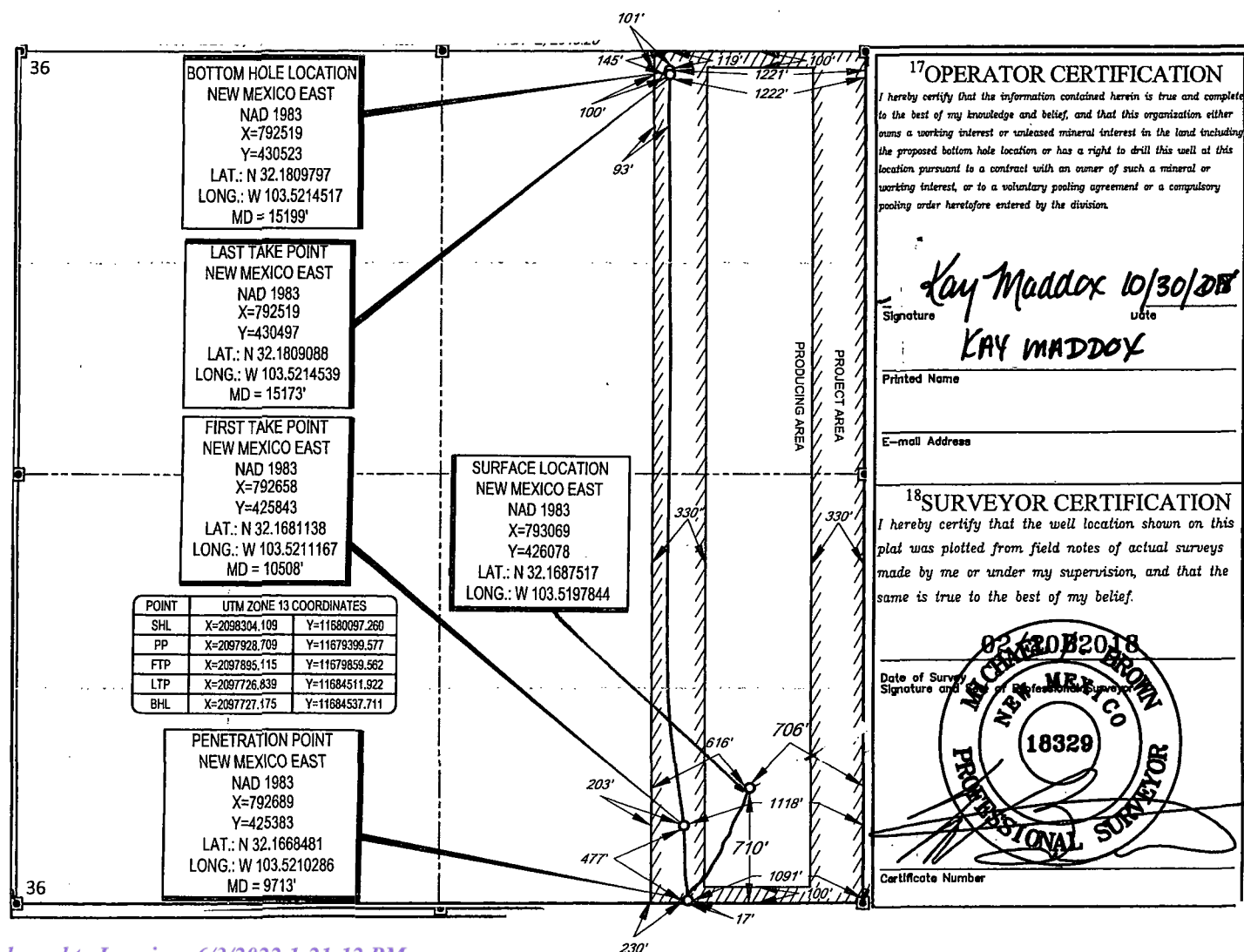

District I
1625 N. French Dr., Hobbs, NM 88420
Phone: (575) 393-6161 Fax: (575) 393-0720

District II
811 S. First St., Artesia, NM 88210
Phone: (575) 748-1283 Fax: (575) 748-9720

District III
1000 Rio Brazos Road, Aztec, NM 87410
Phone: (505) 334-6178 Fax: (505) 334-6170

District IV
1220 S. St. Francis Dr., Santa Fe, NM 87505
Phone: (505) 476-3460 Fax: (505) 476-3462

State of New Mexico
Energy, Minerals & Natural Resources
Department
OIL CONSERVATION DIVISION
1220 South St. Francis Dr.
Sante Fe, NM 87505

HOBBS OCD

FORM C-102

Revised August 1, 2011

AUG 14 2 54 PM '68 Submit one copy to appropriate

District Office

RECEIVED

AMENDED REPORT

WELL LOCATION AND ACREAGE DEDICATION PLAT

¹ API Number 30-025-		² Pool Code 96682	³ Pool Name Triste Draw; Bone Spring East
⁴ Property Code 39643	⁵ Property Name DRAGON 36 STATE		⁶ Well Number #501H
⁷ GRID No. 7377	⁸ Operator Name EOG RESOURCES, INC.		⁹ Elevation 3499'

¹⁰Surface Location

UL or lot no.	Section	Township	Range	Lot Idn	Feet from the	North/South line	Feet from the	East/West line	County
A	36	24-S	33-E	-	555'	NORTH	1115'	EAST	LEA

UL or lot no.	Section	Township	Range	Lot Idn	Feet from the	North/South line	Feet from the	East/West line	County
P	36	24-S	33-E	-	230'	SOUTH	380'	EAST	LEA

¹² Dedicated Acres 160.00	¹³ Joint or Infill	¹⁴ Consolidation Code	¹⁵ Order No.
--	-------------------------------	----------------------------------	-------------------------

No allowable will be assigned to this completion until all interests have been consolidated or a non-standard unit has been approved by the division.

16

UPPER MOST PERF.
NEW MEXICO EAST
NAD 1927
X=752177
Y=430259
LAT.: N 32.1802717
LONG.: W 103.5182597

SURFACE LOCATION
NEW MEXICO EAST
NAD 1927
X=751443
Y=430030
LAT.: N 32.1796577
LONG.: W 103.5206351

LOWER MOST PERF.
NEW MEXICO EAST
NAD 1927
X=752212
Y=425642
LAT.: N 32.1675813
LONG.: W 103.5182592

BOTTOM HOLE LOCATION
NEW MEXICO EAST
NAD 1927
X=752213
Y=425542
LAT.: N 32.1673063
LONG.: W 103.5182591

X=751232.50
Y=430583.49

X=752554.08
Y=430590.64

X=751273.37
Y=425306.30

X=752594.25
Y=425314.34

555'
330'
330'
380'
207'
1115'
AZ = 72.66°
769.2'
AZ = 179.55°, 4616.6'
330'
330'
PROJECT AREA
PRODUCING AREA
AZ = 179.55°
100.1'
330'
330'
380'
230'

17 OPERATOR CERTIFICATION

I hereby certify that the information contained herein is true and complete to the best of my knowledge and belief, and that this organization either owns a working interest or unleased mineral interest in the land including the proposed bottom hole location or has a right to drill this well at this location pursuant to a contract with an owner of such a mineral or working interest, or to a voluntary pooling agreement or a compulsory pooling order heretofore entered by the division.

Stan Wagner 3/31/15
Signature Date

Stan Wagner
Printed Name

E-mail Address
X=752574.26
Y=427954.24

18 SURVEYOR CERTIFICATION

I hereby certify that the well location shown on this plat was plotted from field notes of actual surveys made by me or under my supervision, and that the same is true to the best of my belief.

03/24/2015
Date of Survey
Signature and Seal of Professional Surveyor

MICHAEL P. BROWN
NEW MEXICO
18329
PROFESSIONAL SURVEYOR

Certificate Number

S:\SURVEY\FOG MIDLAND\DRAGON 36 STATE\FINAL PRODUCTS\LO DRAGON36STATE 501H REV1.DWG 3/27/2015 11:50:11 AM ccaston

SEP 15 2015

District I
1625 N. French Dr., Hobbs, NM 88240
Phone: (575) 393-6161 Fax: (575) 393-0720

District II
811 S. First St., Artesia, NM 88210
Phone: (575) 748-1283 Fax: (575) 748-9720

District III
1000 Rio Brazos Road, Aztec, NM 87410
Phone: (505) 334-6178 Fax: (505) 334-6170

District IV
1220 S. St. Francis Dr., Santa Fe, NM 87505
Phone: (505) 476-3460 Fax: (505) 476-3462

State of New Mexico
Energy, Minerals & Natural Resources Department
OIL CONSERVATION DIVISION
1220 South St. Francis Dr.
Sante Fe, NM 87505

FORM C-102

Revised August 1, 2011

Submit one copy to appropriate

District Office

☐ **AMENDED REPORT**

WELL LOCATION AND ACREAGE DEDICATION PLAT

¹ API Number 30-025- 42501		² Pool Code 96682	³ Pool Name Triste Draw; Bone Spring East
⁴ Property Code 39643	⁵ Property Name DRAGON 36 STATE		⁶ Well Number #502H
⁷ OGRID No. 7377	⁸ Operator Name EOG RESOURCES, INC.		⁹ Elevation 3500'

¹⁰Surface Location

UL or lot no.	Section	Township	Range	Lot Idn	Feet from the	North/South line	Feet from the	East/West line	County
A	36	24-S	33-E	-	555'	NORTH	1145'	EAST	LEA

UL or lot no. 0X	Section 36	Township 24-S	Range 33-E	Lot Idn -	Feet from the 250' 240	North/South line SOUTH	Feet from the 1380' 1844	East/West line EAST	County LEA
¹² Dedicated Acres 160.00	¹³ Joint or Infill		¹⁴ Consolidation Code		¹⁵ Order No.				

No allowable will be assigned to this completion until all interests have been consolidated or a non-standard unit has been approved by the division.

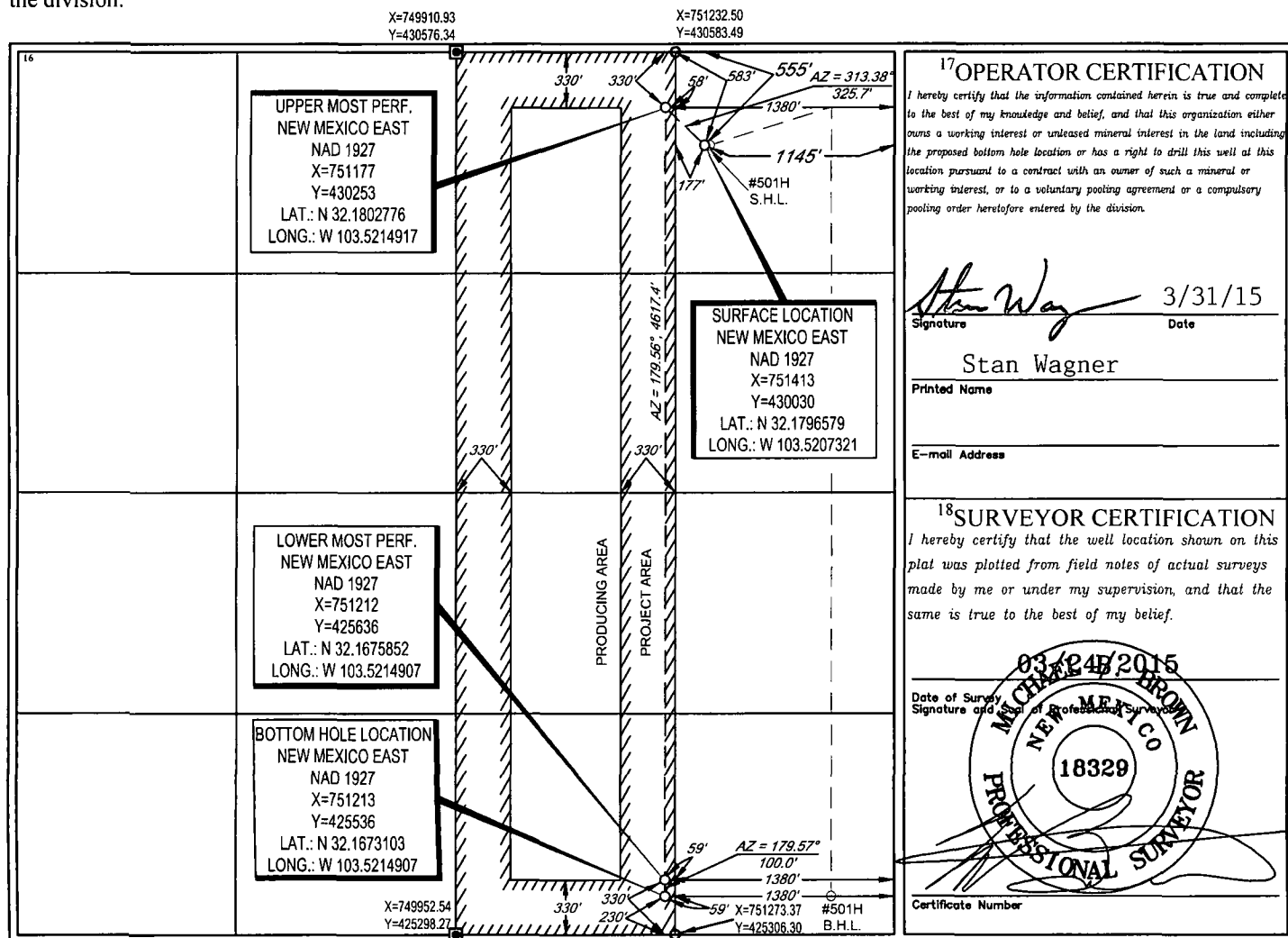

S:\SURVEY\EOG MIDLAND\DRAGON 36 STATE\FINAL PRODUCTS\SILO DRAGON36STATE 502H REV1.DWG 3/27/2015 11:50:58 AM ccaston

AUG 20 2015

District I
1625 N. French Dr., Hobbs, NM 88240
Phone: (575) 393-6161 Fax: (575) 393-0720
District II
811 S. First St., Artesia, NM 88210
Phone: (575) 748-1283 Fax: (575) 748-9720
District III
1000 Rio Brazos Road, Aztec, NM 87410
Phone: (505) 334-6178 Fax: (505) 334-6170
District IV
1220 S. St. Francis Dr., Santa Fe, NM 87505
Phone: (505) 476-3460 Fax: (505) 476-3462

State of New Mexico
Energy, Minerals & Natural Resources
Department
OIL CONSERVATION DIVISION
1220 South St. Francis Dr.
Santa Fe, NM 87505

FORM C-102

Revised August 1, 2011

Submit one copy to appropriate

District Office

☐ AMENDED REPORT

WELL LOCATION AND ACREAGE DEDICATION PLAT

¹ API Number 30-025-49280		² Pool Code 51020	³ Pool Name Red Hills; Lower Bone Spring
⁴ Property Code 39643	⁵ Property Name DRAGON 36 STATE		⁶ Well Number 504H
⁷ OGRID No. 7377	⁸ Operator Name EOG RESOURCES, INC.		⁹ Elevation 3476'

¹⁰Surface Location

UL or lot no.	Section	Township	Range	Lot Idn	Feet from the	North/South line	Feet from the	East/West line	County
0	36	24-S	33-E	-	878'	SOUTH	2007'	EAST	LEA

¹¹Bottom Hole Location If Different From Surface

UL or lot no.	Section	Township	Range	Lot Idn	Feet from the	North/South line	Feet from the	East/West line	County
B	36	24-S	33-E	-	100'	NORTH	2270'	EAST	LEA

¹² Dedicated Acres 320.00	¹³ Joint or Infill	¹⁴ Consolidation Code	¹⁵ Order No.
--	-------------------------------	----------------------------------	-------------------------

No allowable will be assigned to this completion until all interests have been consolidated or a non-standard unit has been approved by the division.

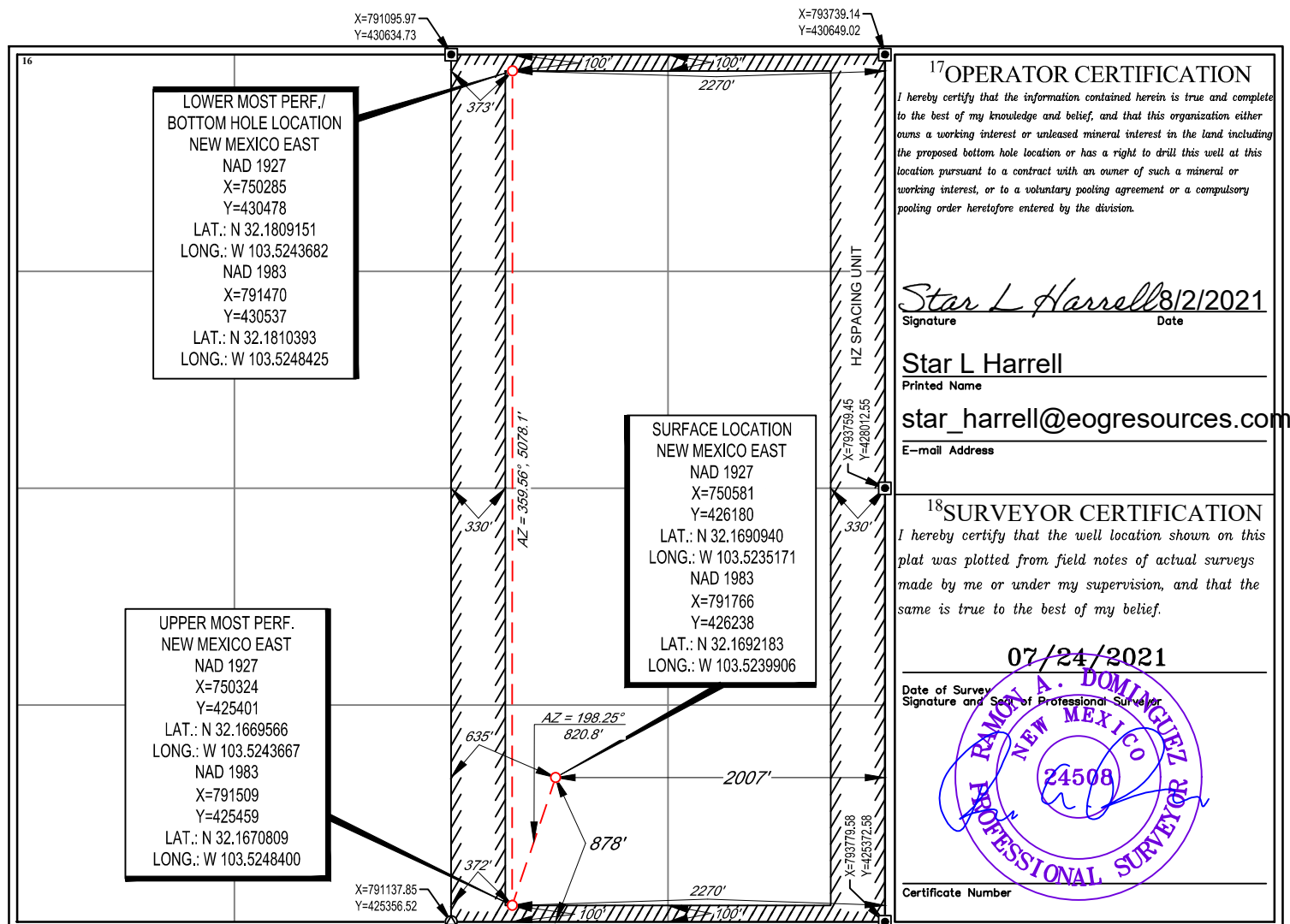

District I
1625 N. French Dr., Hobbs, NM 88240
Phone: (575) 393-6161 Fax: (575) 393-0720

District II
811 S. First St., Artesia, NM 88210
Phone: (575) 748-1283 Fax: (575) 748-9720

District III
1000 Rio Brazos Road, Aztec, NM 87410
Phone: (505) 334-6178 Fax: (505) 334-6170

District IV
1220 S. St. Francis Dr., Santa Fe, NM 87505
Phone: (505) 476-3460 Fax: (505) 476-3462

State of New Mexico
Energy, Minerals & Natural Resources
Department
OIL CONSERVATION DIVISION
1220 South St. Francis Dr.
Santa Fe, NM 87505

FORM C-102

Revised August 1, 2011

Submit one copy to appropriate

District Office

☐ **AMENDED REPORT**

WELL LOCATION AND ACREAGE DEDICATION PLAT

¹ API Number 30-025- 49281	² Pool Code 51020	³ Pool Name Red Hills; Lower Bone Spring
⁴ Property Code 39643	⁵ Property Name DRAGON 36 STATE	
⁷ OGRID No. 7377	⁸ Operator Name EOG RESOURCES, INC.	⁶ Well Number 505H
		⁹ Elevation 3476'

¹⁰Surface Location

UL or lot no.	Section	Township	Range	Lot Idn	Feet from the	North/South line	Feet from the	East/West line	County
0	36	24-S	33-E	—	868'	SOUTH	2018'	EAST	LEA

¹¹Bottom Hole Location If Different From Surface

UL or lot no.	Section	Township	Range	Lot Idn	Feet from the	North/South line	Feet from the	East/West line	County
C	36	24-S	33-E	—	100'	NORTH	2150'	WEST	LEA

¹² Dedicated Acres 320.00	¹³ Joint or Infill	¹⁴ Consolidation Code	¹⁵ Order No.
--	-------------------------------	----------------------------------	-------------------------

No allowable will be assigned to this completion until all interests have been consolidated or a non-standard unit has been approved by the division.

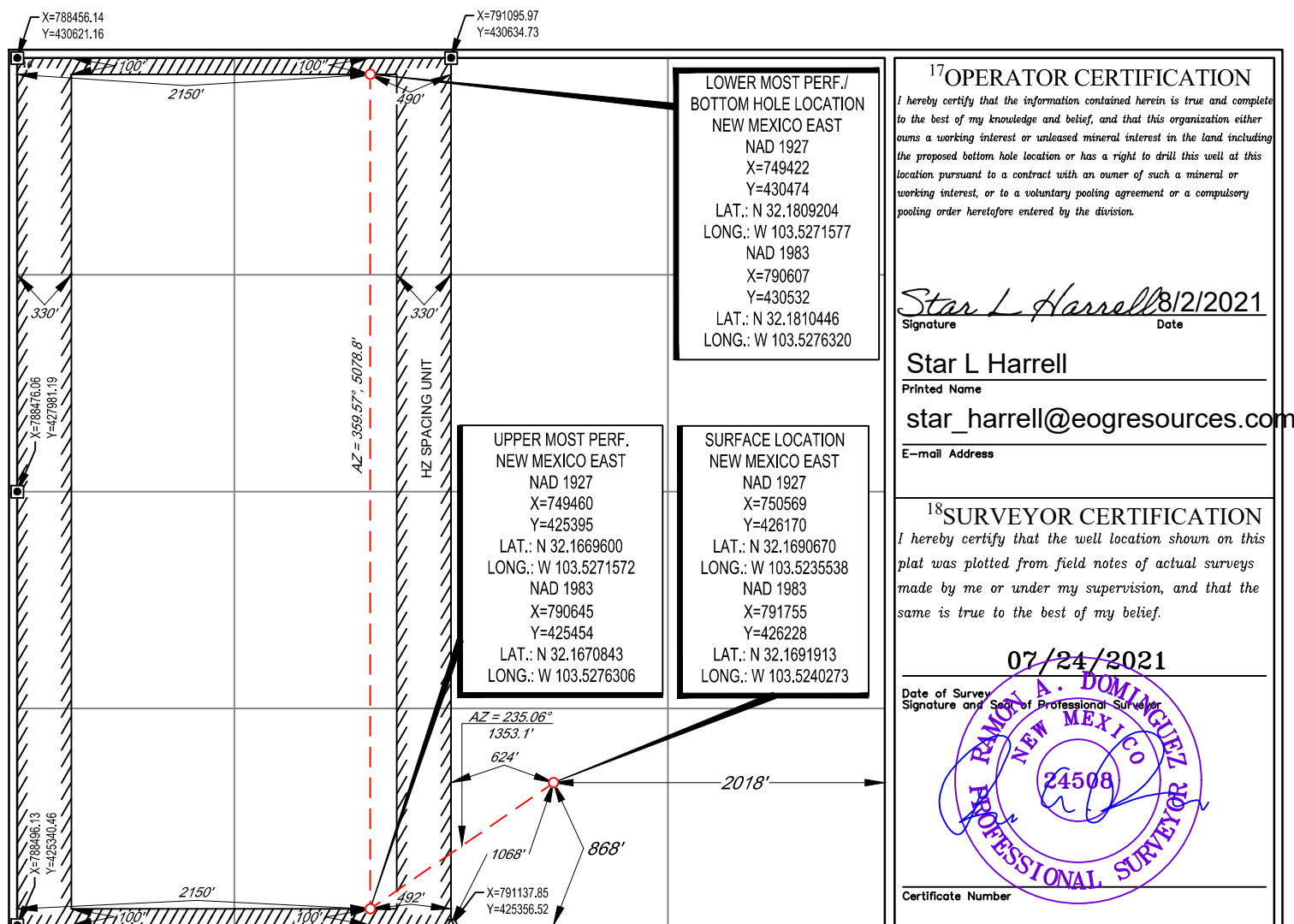

District I
1625 N. French Dr., Hobbs, NM 88240
Phone: (575) 393-6161 Fax: (575) 393-0720

District II
811 S. First St., Artesia, NM 88210
Phone: (575) 748-1283 Fax: (575) 748-9720

District III
1000 Rio Brazos Road, Aztec, NM 87410
Phone: (505) 334-6178 Fax: (505) 334-6170

District IV
1220 S. St. Francis Dr., Santa Fe, NM 87505
Phone: (505) 476-3460 Fax: (505) 476-3462

State of New Mexico
Energy, Minerals & Natural Resources
Department
OIL CONSERVATION DIVISION
1220 South St. Francis Dr.
Santa Fe, NM 87505

FORM C-102

Revised August 1, 2011

Submit one copy to appropriate

District Office

AMENDED REPORT

WELL LOCATION AND ACREAGE DEDICATION PLAT

¹ API Number 30-025- 49495	² Pool Code 51020	³ Pool Name Red Hills; Lower Bone Spring
⁴ Property Code 39643	⁵ Property Name DRAGON 36 STATE	
⁷ OGRID No. 7377	⁸ Operator Name EOG RESOURCES, INC.	⁶ Well Number 507H
		⁹ Elevation 3492'

¹⁰Surface Location

UL or lot no.	Section	Township	Range	Lot Idn	Feet from the	North/South line	Feet from the	East/West line	County
M	36	24-S	33-E	-	697'	SOUTH	803'	WEST	LEA

¹¹Bottom Hole Location If Different From Surface

UL or lot no.	Section	Township	Range	Lot Idn	Feet from the	North/South line	Feet from the	East/West line	County
C	36	24-S	33-E	—	100'	NORTH	1720'	WEST	LEA

¹² Dedicated Acres 320	¹³ Joint or Infill	¹⁴ Consolidation Code	¹⁵ Order No.
---	-------------------------------	----------------------------------	-------------------------

No allowable will be assigned to this completion until all interests have been consolidated or a non-standard unit has been approved by the division.

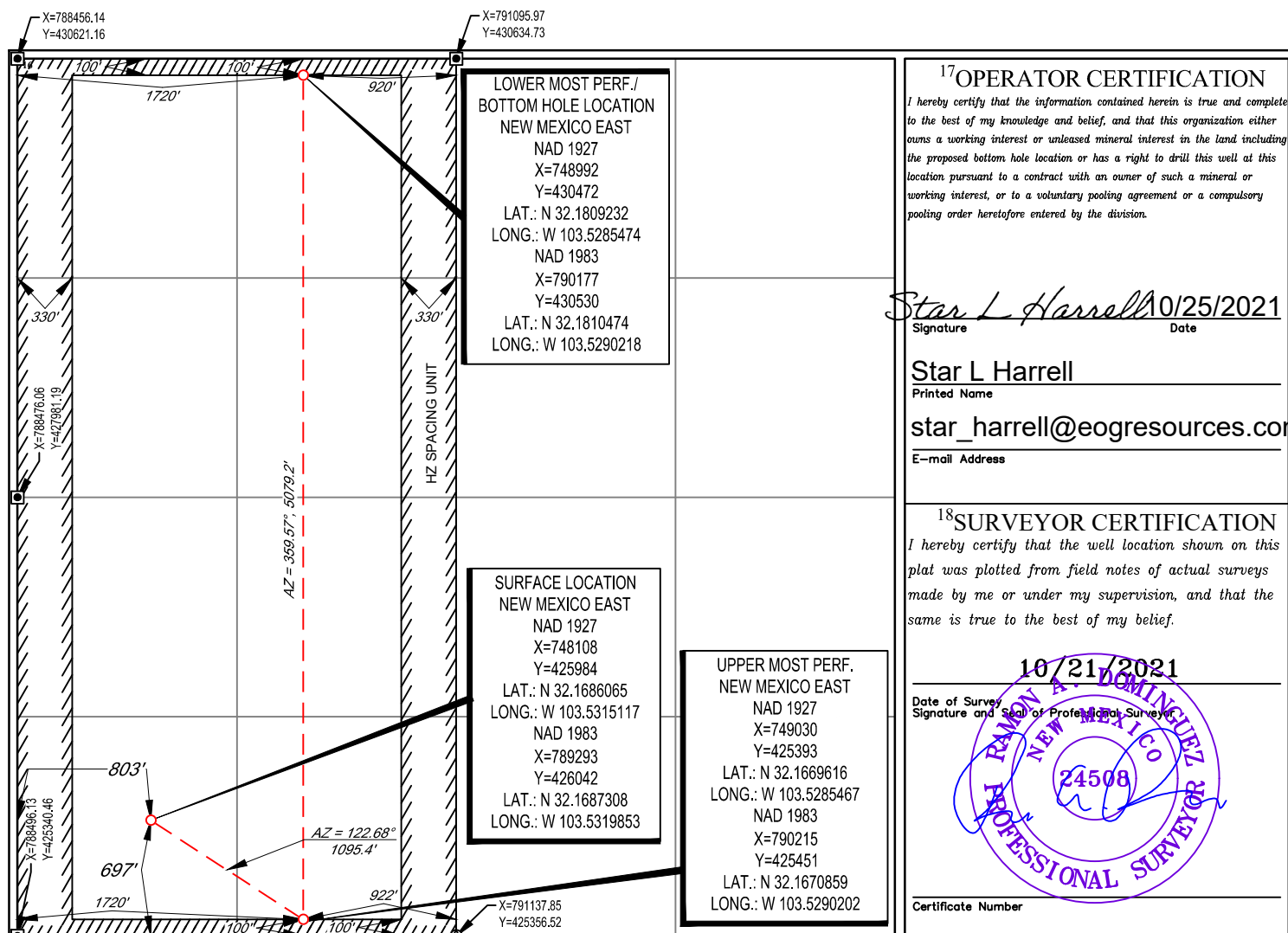

District I
1625 N. French Dr., Hobbs, NM 88240
Phone: (575) 393-6161 Fax: (575) 393-0720

District II
811 S. First St., Artesia, NM 88210
Phone: (575) 748-1283 Fax: (575) 748-9720

District III
1000 Rio Brazos Road, Aztec, NM 87410
Phone: (505) 334-6178 Fax: (505) 334-6170

District IV
1220 S. St. Francis Dr., Santa Fe, NM 87505
Phone: (505) 476-3460 Fax: (505) 476-3462

State of New Mexico
Energy, Minerals & Natural Resources
Department
OIL CONSERVATION DIVISION
1220 South St. Francis Dr.
Santa Fe, NM 87505

FORM C-102

Revised August 1, 2011

Submit one copy to appropriate

District Office

☐ **AMENDED REPORT**

WELL LOCATION AND ACREAGE DEDICATION PLAT

¹ API Number 30-025- 49496	² Pool Code 51020	³ Pool Name Red Hills; Lower Bone Spring
⁴ Property Code 39643	⁵ Property Name DRAGON 36 STATE	
⁷ OGRID No. 7377	⁸ Operator Name EOG RESOURCES, INC.	⁶ Well Number 508H
		⁹ Elevation 3491'

¹⁰Surface Location

UL or lot no.	Section	Township	Range	Lot Idn	Feet from the	North/South line	Feet from the	East/West line	County
M	36	24-S	33-E	-	685'	SOUTH	786'	WEST	LEA

¹¹Bottom Hole Location If Different From Surface

UL or lot no.	Section	Township	Range	Lot Idn	Feet from the	North/South line	Feet from the	East/West line	County
D	36	24-S	33-E	—	100'	NORTH	810'	WEST	LEA

¹² Dedicated Acres 320	¹³ Joint or Infill	¹⁴ Consolidation Code	¹⁵ Order No.
---	-------------------------------	----------------------------------	-------------------------

No allowable will be assigned to this completion until all interests have been consolidated or a non-standard unit has been approved by the division.

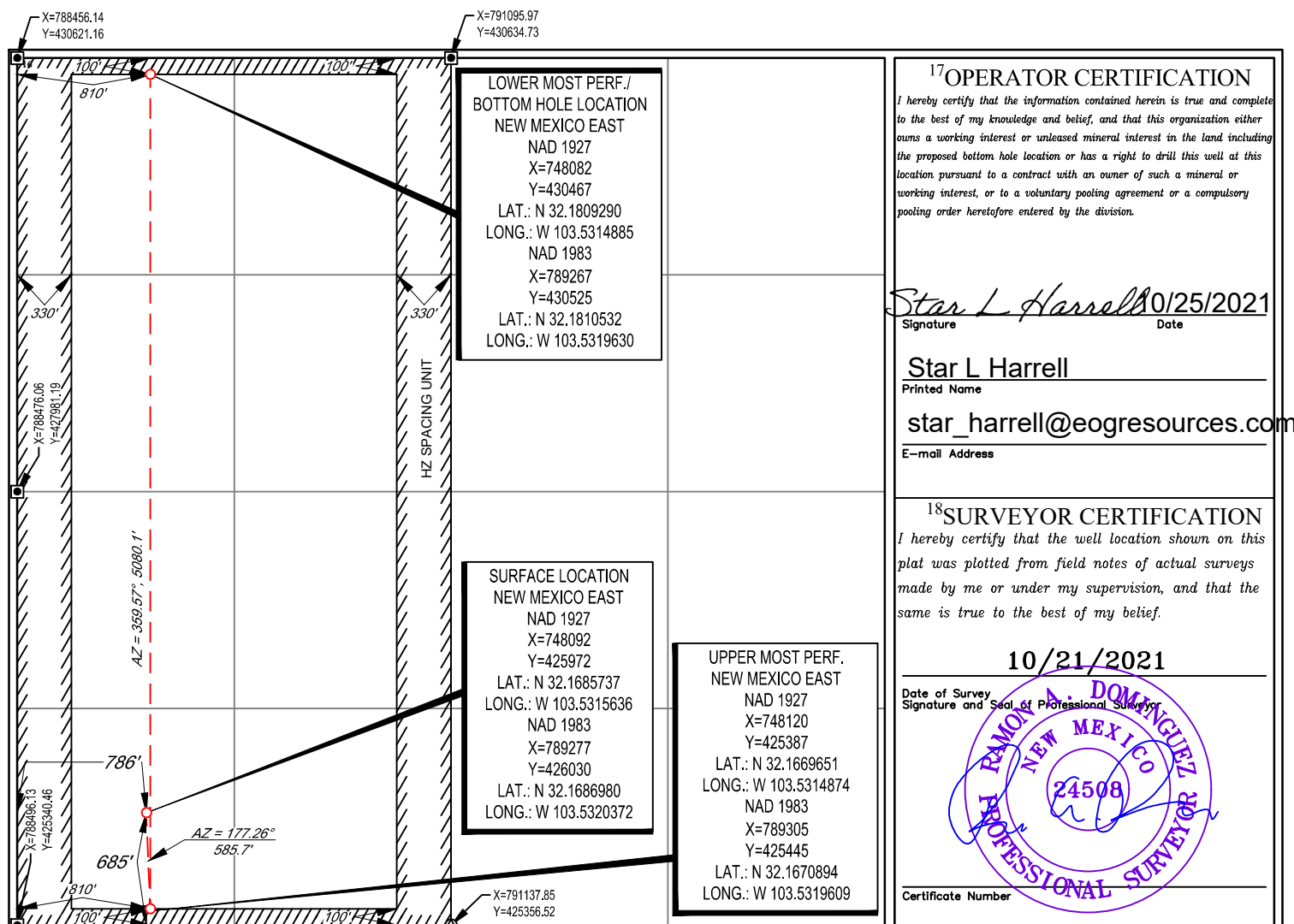

District I
1625 N. French Dr., Hobbs, NM 88240
Phone: (575) 393-6161 Fax: (575) 393-0720

District II
811 S. First St., Artesia, NM 88210
Phone: (575) 748-1283 Fax: (575) 748-9720

District III
1000 Rio Brazos Road, Aztec, NM 87410
Phone: (505) 334-6178 Fax: (505) 334-6170

District IV
1220 S. St. Francis Dr., Santa Fe, NM 87505
Phone: (505) 476-3460 Fax: (505) 476-3462

State of New Mexico
Energy, Minerals & Natural Resources
Department
OIL CONSERVATION DIVISION
1220 South St. Francis Dr.
Santa Fe, NM 87505

FORM C-102

Revised August 1, 2011

Submit one copy to appropriate

District Office

☐ **AMENDED REPORT**

WELL LOCATION AND ACREAGE DEDICATION PLAT

¹ API Number 30-025-49282	² Pool Code 51020	³ Pool Name Red Hills; Lower Bone Spring
⁴ Property Code 39643	⁵ Property Name DRAGON 36 STATE	
⁷ OGRID No. 7377	⁸ Operator Name EOG RESOURCES, INC.	⁶ Well Number 509H
		⁹ Elevation 3491'

¹⁰Surface Location

UL or lot no.	Section	Township	Range	Lot Idn	Feet from the	North/South line	Feet from the	East/West line	County
M	36	24-S	33-E	-	664'	SOUTH	758'	WEST	LEA

¹¹Bottom Hole Location If Different From Surface

UL or lot no.	Section	Township	Range	Lot Idn	Feet from the	North/South line	Feet from the	East/West line	County
D	36	24-S	33-E	—	100'	NORTH	1290'	WEST	LEA

¹² Dedicated Acres 320.00	¹³ Joint or Infill	¹⁴ Consolidation Code	¹⁵ Order No.
--	-------------------------------	----------------------------------	-------------------------

No allowable will be assigned to this completion until all interests have been consolidated or a non-standard unit has been approved by the division.

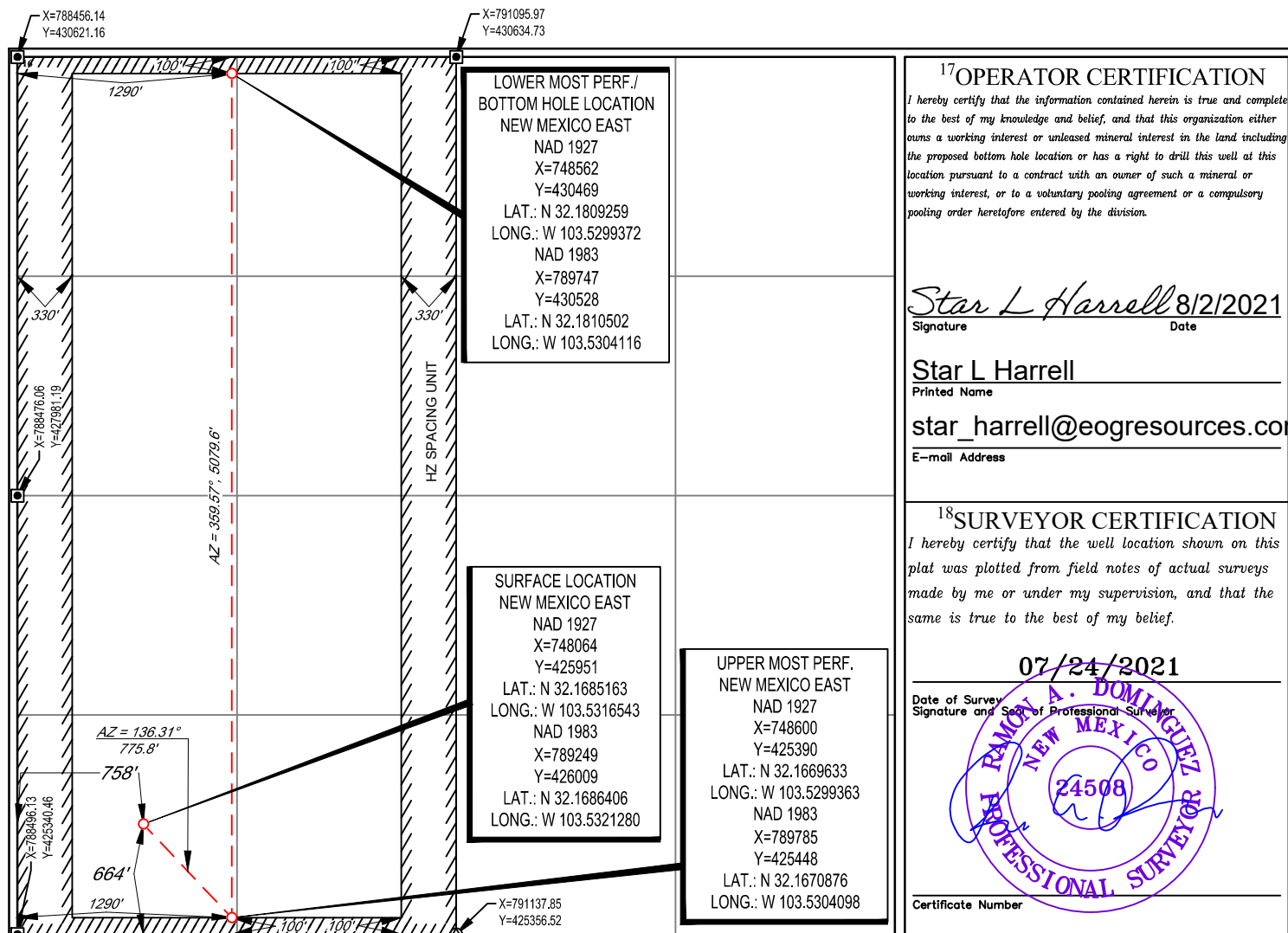

District I
1625 N. French Dr., Hobbs, NM 88240
Phone: (575) 393-6161 Fax: (575) 393-0720
District II
811 S. First St., Artesia, NM 88210
Phone: (575) 748-1283 Fax: (575) 748-9720
District III
1000 Rio Brazos Road, Aztec, NM 87410
Phone: (505) 334-6178 Fax: (505) 334-6170
District IV
1220 S. St. Francis Dr., Santa Fe, NM 87505
Phone: (505) 476-3460 Fax: (505) 476-3462

State of New Mexico
Energy, Minerals & Natural Resources
Department
OIL CONSERVATION DIVISION
1220 South St. Francis Dr.
Santa Fe, NM 87505

FORM C-102

Revised August 1, 2011

Submit one copy to appropriate

District Office

☐ AMENDED REPORT

WELL LOCATION AND ACREAGE DEDICATION PLAT

¹ API Number 30-025-49283	² Pool Code 51020	³ Pool Name Red Hills; Lower Bone Spring
⁴ Property Code 39643	⁵ Property Name DRAGON 36 STATE	⁶ Well Number 510H
⁷ OGRID No. 7377	⁸ Operator Name EOG RESOURCES, INC.	⁹ Elevation 3492'

¹⁰Surface Location

UL or lot no.	Section	Township	Range	Lot Idn	Feet from the	North/South line	Feet from the	East/West line	County
M	36	24-S	33-E	-	655'	SOUTH	746'	WEST	LEA

¹¹Bottom Hole Location If Different From Surface

UL or lot no.	Section	Township	Range	Lot Idn	Feet from the	North/South line	Feet from the	East/West line	County
D	36	24-S	33-E	-	100'	NORTH	330'	WEST	LEA

¹² Dedicated Acres 320.00	¹³ Joint or Infill	¹⁴ Consolidation Code	¹⁵ Order No.
--	-------------------------------	----------------------------------	-------------------------

No allowable will be assigned to this completion until all interests have been consolidated or a non-standard unit has been approved by the division.

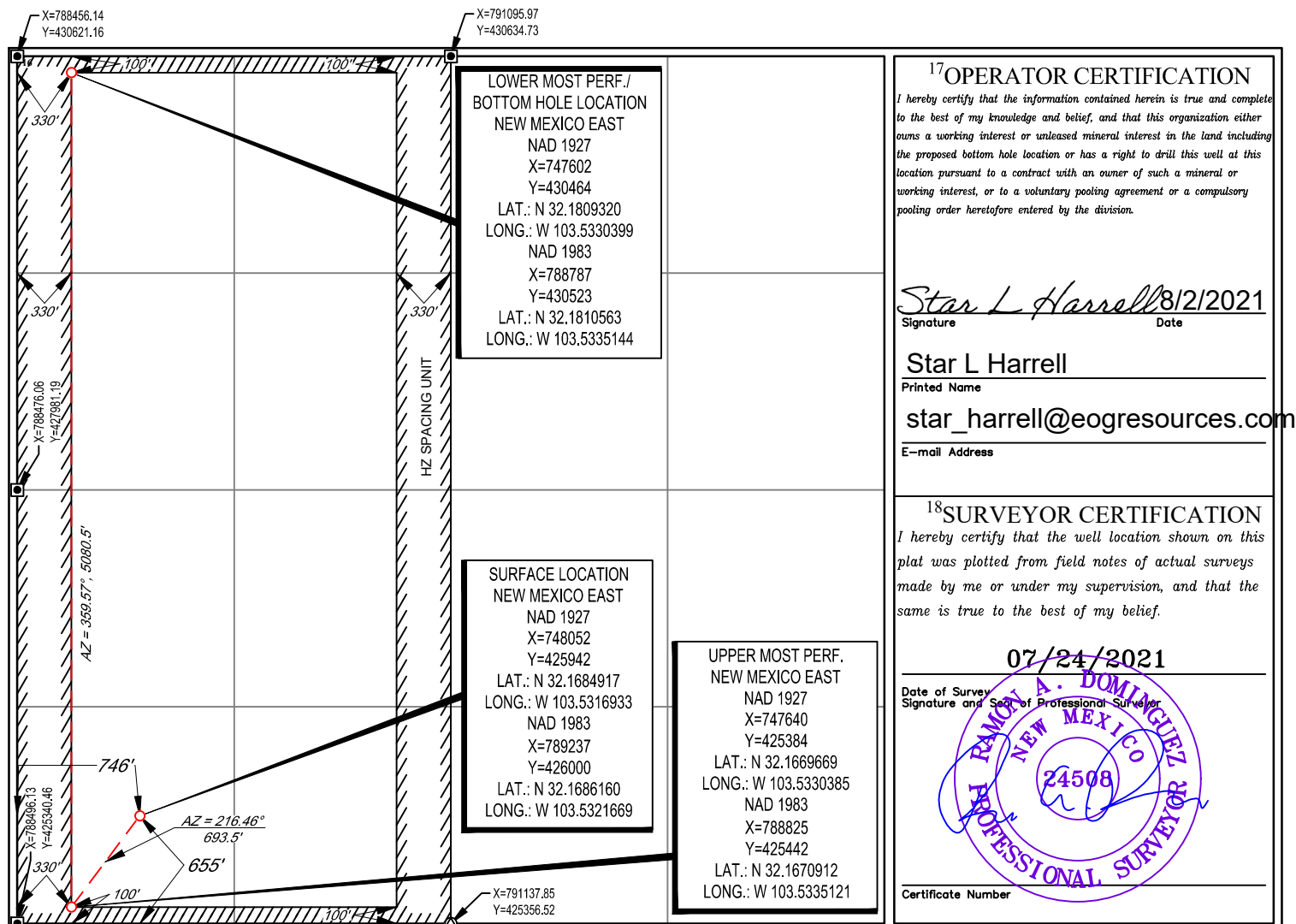
¹⁷OPERATOR CERTIFICATION

I hereby certify that the information contained herein is true and complete to the best of my knowledge and belief, and that this organization either owns a working interest or unleased mineral interest in the land including the proposed bottom hole location or has a right to drill this well at this location pursuant to a contract with an owner of such a mineral or working interest, or to a voluntary pooling agreement or a compulsory pooling order heretofore entered by the division.

Star L Harrell 8/2/2021
Signature Date

Star L Harrell
Printed Name

star_harrell@eogresources.com
E-mail Address

¹⁸SURVEYOR CERTIFICATION

I hereby certify that the well location shown on this plat was plotted from field notes of actual surveys made by me or under my supervision, and that the same is true to the best of my belief.

07/24/2021

Date of Survey
Signature and Seal of Professional Surveyor

RAMON A. DOMINGUEZ
NEW MEXICO
24508
PROFESSIONAL SURVEYOR
Certificate Number

District I
1625 N. French Dr., Hobbs, NM 88240
Phone: (575) 393-6161 Fax: (575) 393-0720
District II
811 S. First St., Artesia, NM 88210
Phone: (575) 748-1283 Fax: (575) 748-9720
District III
1000 Rio Brazos Road, Aztec, NM 87410
Phone: (505) 334-6178 Fax: (505) 334-6170
District IV
1220 S. St. Francis Dr., Santa Fe, NM 87505
Phone: (505) 476-3460 Fax: (505) 476-3462

State of New Mexico
Energy, Minerals & Natural Resources **HOBBS OCD**
Department
OIL CONSERVATION DIVISION JUN 08 2015
1220 South St. Francis Dr.
Santa Fe, NM 87505

FORM C-102

Revised August 1, 2011

Submit one copy to appropriate

District Office

☐ AMENDED REPORT

RECEIVED

WELL LOCATION AND ACREAGE DEDICATION PLAT

¹ API Number 30-025- 42316	² Pool Code 98092	³ Pool Name Wildcat Wolfcamp Oil
⁴ Property Code 39643	⁵ Property Name DRAGON 36 STATE	
⁷ OGRID No. 7377	⁸ Operator Name EOG RESOURCES, INC.	⁶ Well Number #701H
		⁹ Elevation 3507'

¹⁰Surface Location

UL or lot no.	Section	Township	Range	Lot Idn	Feet from the	North/South line	Feet from the	East/West line	County
B	36	24-S	33-E	-	578'	NORTH	2038'	EAST	LEA

UL or lot no.	Section	Township	Range	Lot Idn	Feet from the	North/South line	Feet from the	East/West line	County
O	36	24-S	33-E	-	230'	SOUTH	1615'	EAST	LEA

¹² Dedicated Acres 160.00	¹³ Joint or Infill	¹⁴ Consolidation Code	¹⁵ Order No.
--	-------------------------------	----------------------------------	-------------------------

No allowable will be assigned to this completion until all interests have been consolidated or a non-standard unit has been approved by the division.

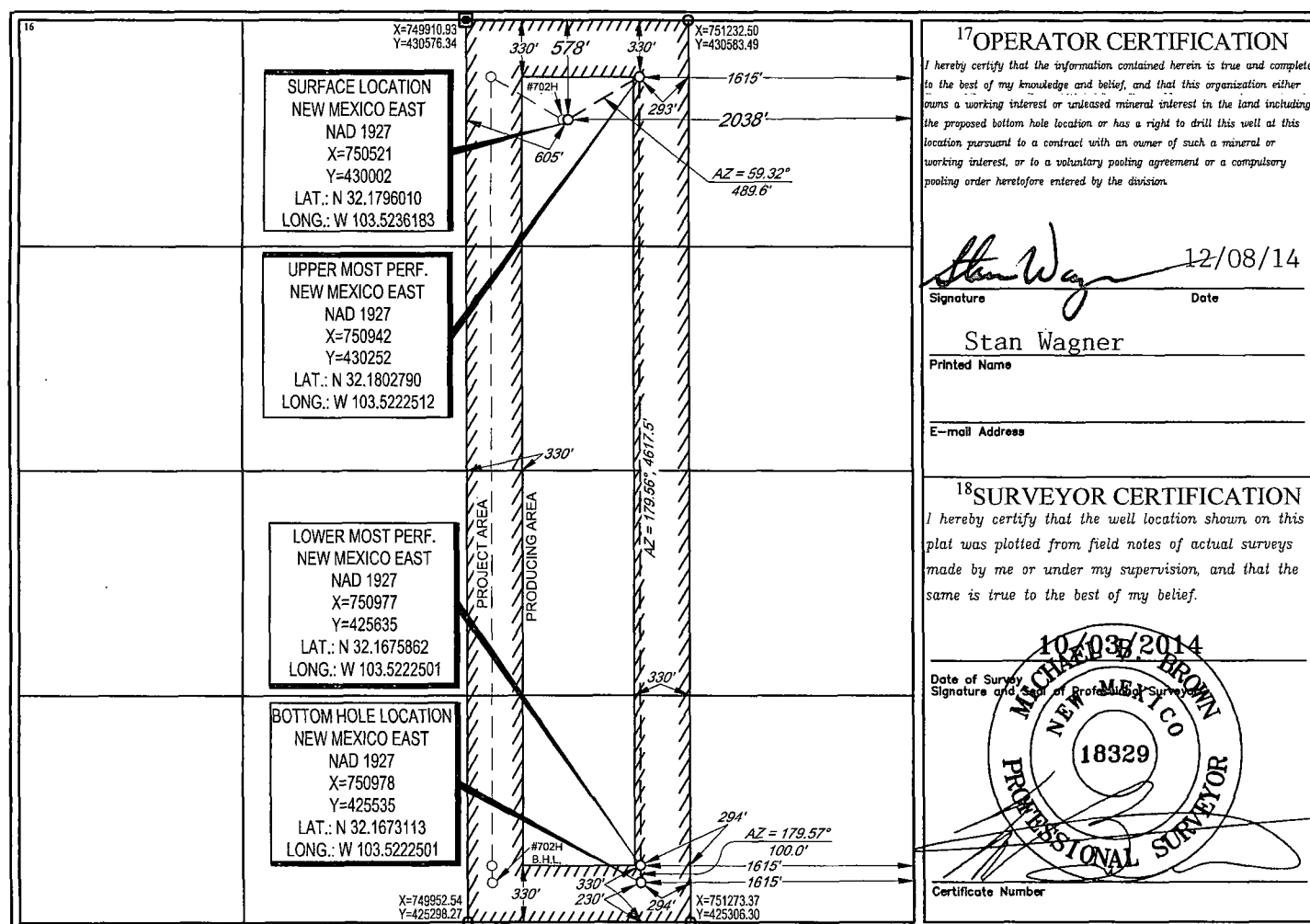

S:\SURVEY\EOG_MIDLAND\DRAGON_36_STATE\FINAL_PRODUCTS\ILO_DRAGON36STATE_701H_REV2.DWG 11/13/2014 3:44:13 PM ccaston

District I
1625 N. French Dr., Hobbs, NM 88240
Phone: (575) 393-6161 Fax: (575) 393-0720
District II
811 S. First St., Artesia, NM 88210
Phone: (575) 748-1283 Fax: (575) 748-9720
District III
1000 Rio Brazos Road, Aztec, NM 87410
Phone: (505) 334-6178 Fax: (505) 334-6170
District IV
1220 S. St. Francis Dr., Santa Fe, NM 87505
Phone: (505) 476-3460 Fax: (505) 476-3462

State of New Mexico
Energy, Minerals & Natural Resources
Department
OIL CONSERVATION DIVISION
1220 South St. Francis Dr.
Santa Fe, NM 87505

FORM C-102

Revised August 1, 2011

Submit one copy to appropriate

District Office

☐ AMENDED REPORT

WELL LOCATION AND ACREAGE DEDICATION PLAT

¹ API Number 30-025- 42317	² Pool Code 98092	³ Pool Name Wildcat Wolfcamp Oil
⁴ Property Code 39643	⁵ Property Name DRAGON 36 STATE	⁶ Well Number #702H
⁷ OGRID No. 7377	⁸ Operator Name EOG RESOURCES, INC.	⁹ Elevation 3507'

¹⁰Surface Location

UL or lot no.	Section	Township	Range	Lot Idn	Feet from the	North/South line	Feet from the	East/West line	County
B	36	24-S	33-E	-	578'	NORTH	2068'	EAST	LEA

UL or lot no.	Section	Township	Range	Lot Idn	Feet from the	North/South line	Feet from the	East/West line	County
0	36	24-S	33-E	-	206	SOUTH	2497	EAST	LEA

¹² Dedicated Acres 160.00	¹³ Joint or Infill	¹⁴ Consolidation Code	¹⁵ Order No.
---	-------------------------------	----------------------------------	-------------------------

No allowable will be assigned to this completion until all interests have been consolidated or a non-standard unit has been approved by the division.

	¹⁶	¹⁷ OPERATOR CERTIFICATION I hereby certify that the information contained herein is true and complete to the best of my knowledge and belief, and that this organization either owns a working interest or unleased mineral interest in the land including the proposed bottom hole location or has a right to drill this well at this location pursuant to a contract with an owner of such a mineral or working interest, or to a voluntary pooling agreement or a compulsory pooling order heretofore entered by the division. Signature: <u>Stan Wagner</u> Date: <u>12/08/14</u> Printed Name: <u>Stan Wagner</u> E-mail Address: _____
	¹⁸ SURVEYOR CERTIFICATION I hereby certify that the well location shown on this plat was plotted from field notes of actual surveys made by me or under my supervision, and that the same is true to the best of my belief. Date of Survey: <u>10/03/2014</u> Signature and Seal of Professional Surveyor: <u>MICHAEL B. BROWN</u> Certificate Number: <u>18329</u>	
	¹⁹	

S:\SURVEY\EOG_MIDLAND\DRAGON_36_STATE\FINAL_PRODUCTS\LO_DRAGON36STATE_702H_REV2.DWG 11/13/2014 3:45:14 PM ccaston

FORM C-102
Revised August 1, 2011
Submit one copy to appropriate
District Office

☐ **AMENDED REPORT**

District I
1625 N. French Dr., Hobbs, NM 88240
Phone: (505) 393-6161 Fax: (505) 393-0720
District II
811 S. First St., Artesia, NM 88210
Phone: (505) 748-1283 Fax: (505) 748-9720
District III
1000 Rio Brazos Road, Aztec, NM 87410
Phone: (505) 334-6178 Fax: (505) 334-6170
District IV
1220 S. St. Francis Dr., Santa Fe, NM 87505
Phone: (505) 476-3460 Fax: (505) 476-3462

State of New Mexico
Energy, Minerals & Natural Resources
Department
OIL CONSERVATION DIVISION
1220 South St. Francis Dr.
Santa Fe, NM 87505

FORM C-102

Revised August 1, 2011

Submit one copy to appropriate

District Office

☐ AMENDED REPORT

WELL LOCATION AND ACREAGE DEDICATION PLAT

¹ API Number 30-025- <u>42657</u>	² Pool Code 98092	³ Pool Name WC-025 G-09 S243336I; Upper Wolfcamp
⁴ Property Code 39643	⁵ Property Name DRAGON 36 STATE	
⁶ GRID No. 7377	⁷ Operator Name EOG RESOURCES, INC.	⁸ Well Number #704H ⁹ Elevation 3483'

¹⁰Surface Location

UL or lot no.	Section	Township	Range	Lot Idn	Feet from the	North/South line	Feet from the	East/West line	County
N	36	24-S	33-E	-	656'	SOUTH	1656'	WEST	LEA

UL or lot no.	Section	Township	Range	Lot Idn	Feet from the	North/South line	Feet from the	East/West line	County
C	36	24-S	33-E	-	230'	NORTH	1553'	WEST	LEA

¹¹ Dedicated Acres 160.00	¹² Joint or Infill	¹³ Consolidation Code	¹⁴ Order No.
---	-------------------------------	----------------------------------	-------------------------

No allowable will be assigned to this completion until all interests have been consolidated or a non-standard unit has been approved by the division.

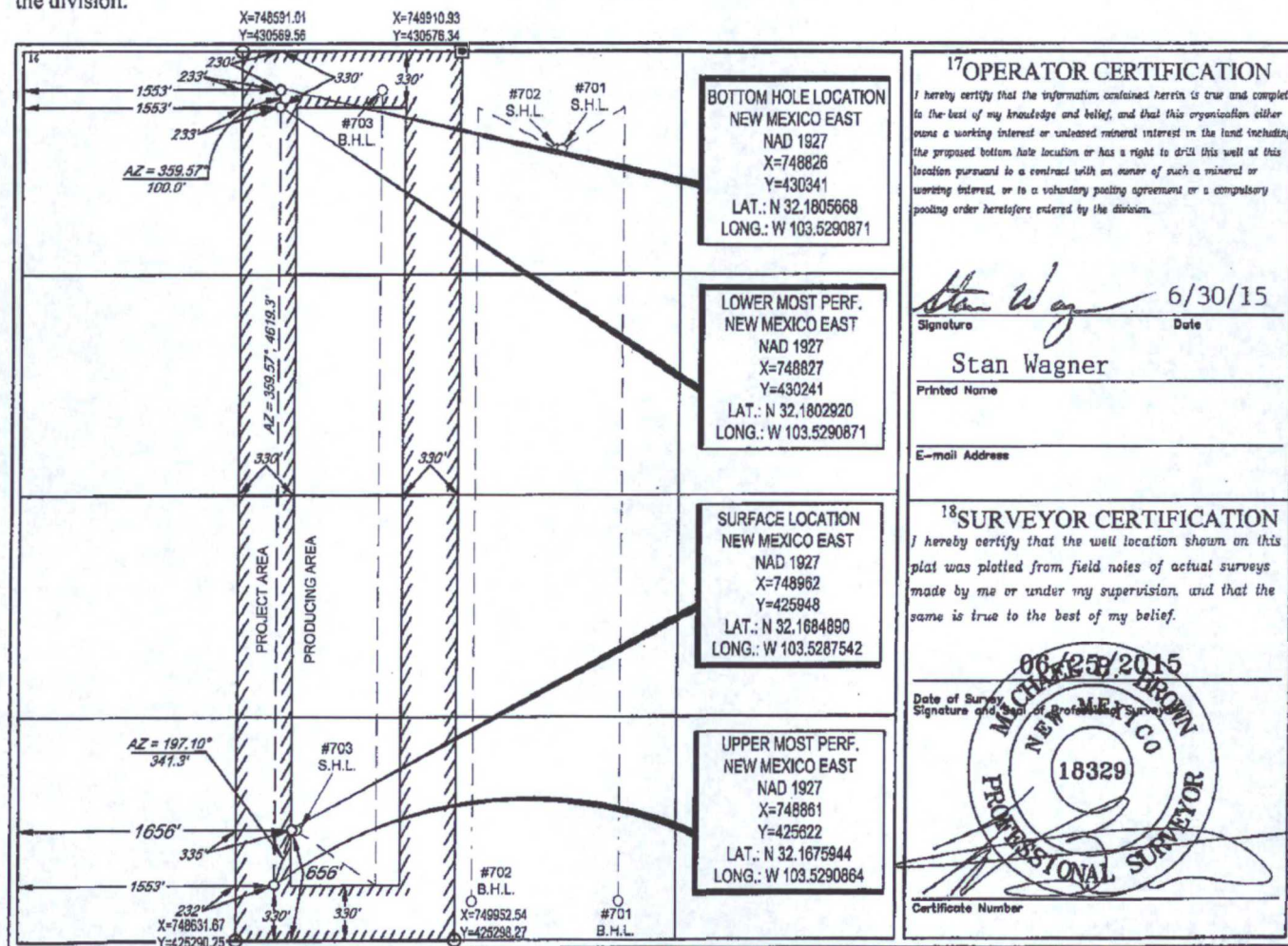

S:\SURVEY\EOG_MIDLAND\DRAGON_36_STATE\FINAL_PRODUCTS\SILO_DRAGON36STATE_704H.DWG 6/29/2015 10:53:47 AM ccaon

District I
1625 N. French Dr., Hobbs, NM 88240
Phone: (575) 393-6161 Fax: (575) 393-0720

District II
811 S. First St., Artesia, NM 88210
Phone: (575) 748-1283 Fax: (575) 748-9720

District III
1000 Rio Brazos Road, Aztec, NM 87410
Phone: (505) 334-6178 Fax: (505) 334-6170

District IV
1220 S. St. Francis Dr., Santa Fe, NM 87505
Phone: (505) 476-3460 Fax: (505) 476-3462

State of New Mexico
Energy, Minerals & Natural Resources
Department
OIL CONSERVATION DIVISION
1220 South St. Francis Dr.
Sante Fe, NM 87505

HOBBS OCD
JAN 14 2016
sources
RECEIVED

FORM C-102
Revised August 1, 2011
Give one copy to appropriate
District Office

☐ **AMENDED REPORT**

WELL LOCATION AND ACREAGE DEDICATION PLAT

¹ API Number 30-025- 42658		² Pool Code 98092	³ Pool Name Wc-025 G-09 S243336I; Upper Wolfcamp
⁴ Property Code 39643	⁵ Property Name DRAGON 36 STATE		⁶ Well Number #705H
⁷ OGRID No. 7377	⁸ Operator Name EOG RESOURCES, INC.		⁹ Elevation 3492'

¹⁰Surface Location

UL or lot no.	Section	Township	Range	Lot Idn	Feet from the	North/South line	Feet from the	East/West line	County
M	36	24-S	33-E	-	220'	SOUTH	513'	WEST	LEA

UL or lot no.	Section	Township	Range	Lot Idn	Feet from the	North/South line	Feet from the	East/West line	County
D	36	24-S	33-E	-	238	NORTH	891	WEST	LEA

¹² Dedicated Acres 160.00	¹³ Joint or Infill	¹⁴ Consolidation Code	¹⁵ Order No.
--	-------------------------------	----------------------------------	-------------------------

No allowable will be assigned to this completion until all interests have been consolidated or a non-standard unit has been approved by the division.

X=747271.10	X=748591.01
Y=430562.77	Y=430569.56

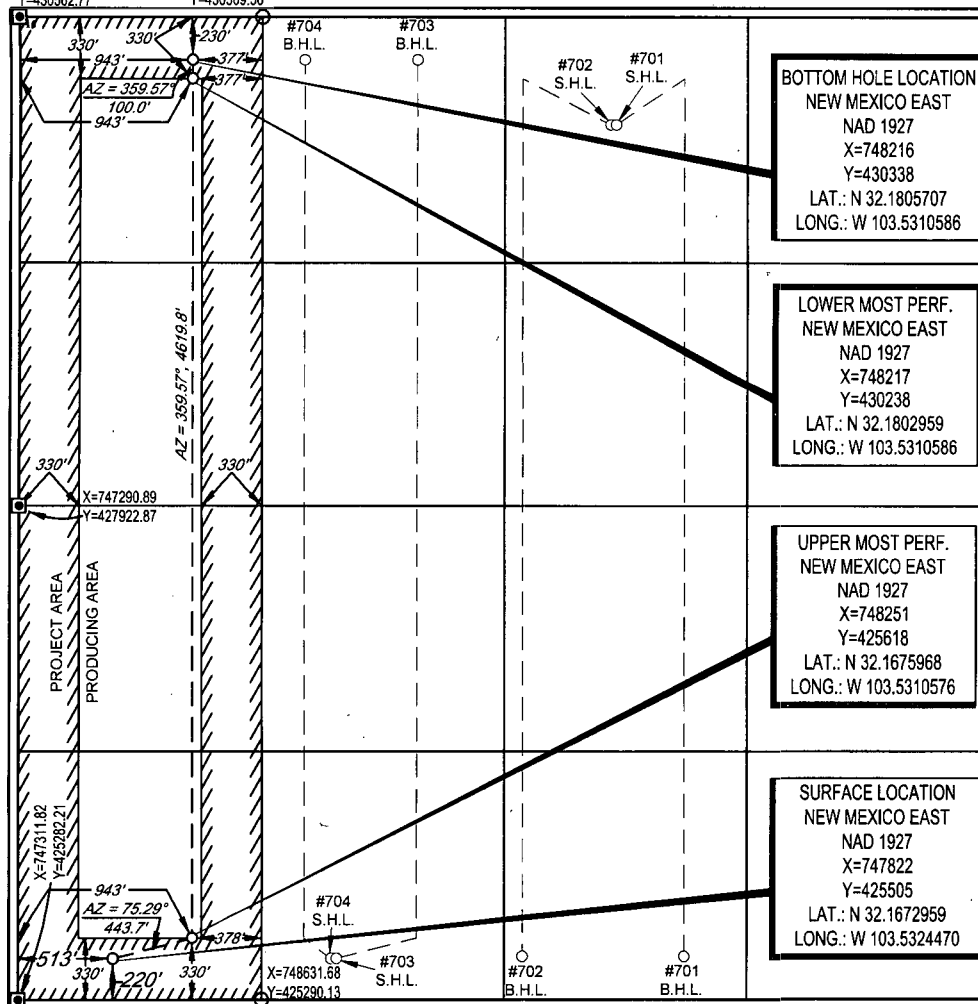

17 OPERATOR CERTIFICATION

I hereby certify that the information contained herein is true and complete to the best of my knowledge and belief, and that this organization either owns a working interest or unleased mineral interest in the land including the proposed bottom hole location or has a right to drill this well at this location pursuant to a contract with an owner of such a mineral or working interest, or to a voluntary pooling agreement or a compulsory pooling order heretofore entered by the division.

Signature Alan Way Date 6/30/15

Stan Wagner

E-mail Address

18 SURVEYOR CERTIFICATION

I hereby certify that the well location shown on this plat was plotted from field notes of actual surveys made by me or under my supervision, and that the same is true to the best of my belief.

Date of Survey _____
Signature and Seal of Professional Surveyor _____

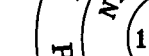

Certificate Number

S:\SURVEY\EOG MIDLAND\DRAGON 36 STATE\FINAL PRODUCTS\LO DRAGON36STATE 705H.DWG 6/29/2015 2:42:15 PM ccaston

District I
1625 N. French Dr., Hobbs, NM 88240
Phone: (575) 393-6161 Fax: (575) 393-0720
District II
811 S. First St., Artesia, NM 88210
Phone: (575) 748-1283 Fax: (575) 748-9720
District III
1000 Rio Brazos Road, Aztec, NM 87410
Phone: (505) 334-6178 Fax: (505) 334-6170
District IV
1220 S. St. Francis Dr., Sante Fe, NM 87505
Phone: (505) 476-3460 Fax: (505) 476-3462

State of New Mexico
Energy, Minerals & Natural Resources
Department
OIL CONSERVATION DIVISION
1220 South St. Francis Dr.
Sante Fe, NM 87505

HOBBS OCD

JAN 14 2016

RECEIVED

FORM C-102

Revised August 1, 2011

Submit one copy to appropriate

District Office

☐ AMENDED REPORT

WELL LOCATION AND ACREAGE DEDICATION PLAT

¹ API Number 30-025-	² Pool Code 98092	³ Pool Name WC-025 G-09 S243336I; Upper Wolfcamp
⁴ Property Code 39643	⁵ Property Name DRAGON 36 STATE	⁶ Well Number #706H
⁷ GRID No. 7377	⁸ Operator Name EOG RESOURCES, INC.	⁹ Elevation 3492'

¹⁰Surface Location

UL or lot no.	Section	Township	Range	Lot Idn	Feet from the	North/South line	Feet from the	East/West line	County
M	36	24-S	33-E	-	220'	SOUTH	483'	WEST	LEA

UL or lot no.	Section	Township	Range	Lot Idn	Feet from the	North/South line	Feet from the	East/West line	County
D	36	24-S	33-E	-	230'	NORTH	330'	WEST	LEA

¹² Dedicated Acres 160.00	¹³ Joint or Infill	¹⁴ Consolidation Code	¹⁵ Order No.
---	-------------------------------	----------------------------------	-------------------------

No allowable will be assigned to this completion until all interests have been consolidated or a non-standard unit has been approved by the division.

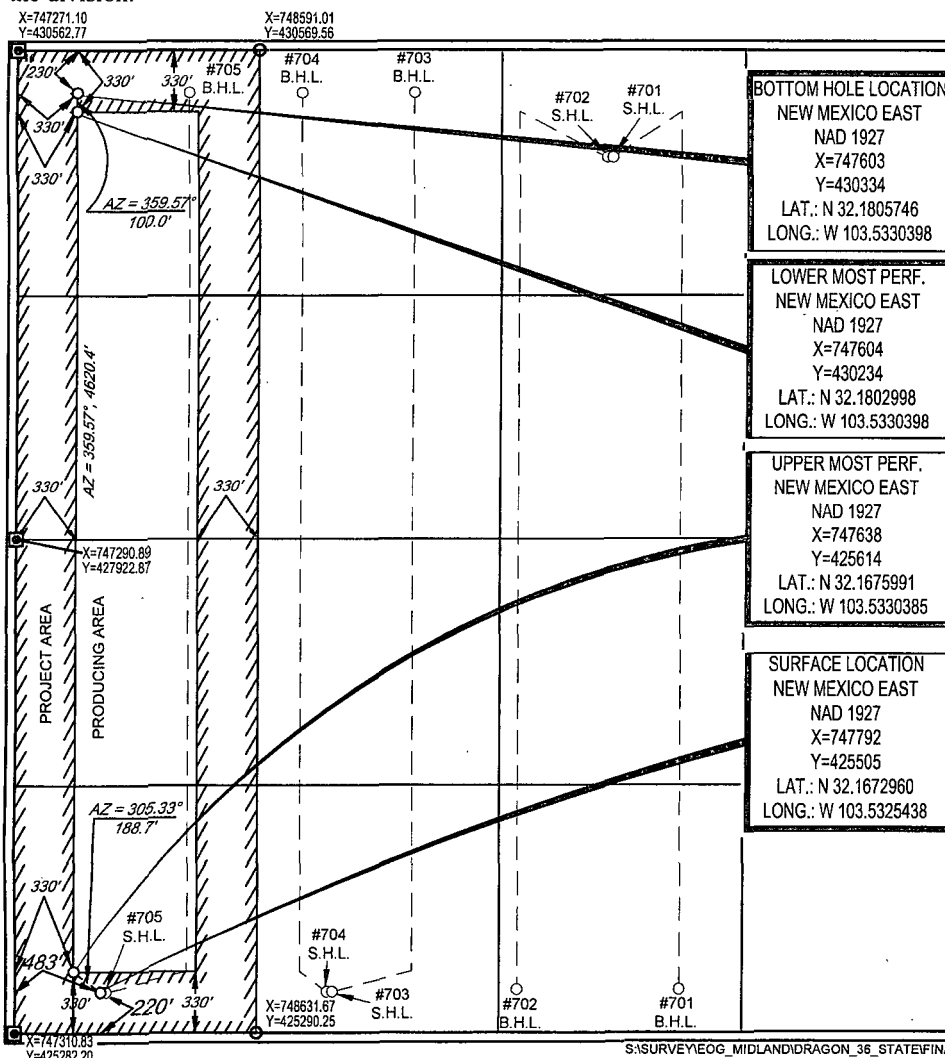
¹⁷OPERATOR CERTIFICATION

I hereby certify that the information contained herein is true and complete to the best of my knowledge and belief, and that this organization either owns a working interest or undivided mineral interest in the land including the proposed bottom hole location or has a right to drill this well at this location pursuant to a contract with an owner of such a mineral or working interest, or to a voluntary pooling agreement or a compulsory pooling order heretofore entered by the division.

Stan Wagner 6/30/15
Signature Date

Stan Wagner

Printed Name

E-mail Address

¹⁸SURVEYOR CERTIFICATION

I hereby certify that the well location shown on this plat was plotted from field notes of actual surveys made by me or under my supervision, and that the same is true to the best of my belief.

06/25/2015
Date of Survey
Signature of Professional Surveyor

Certificate Number

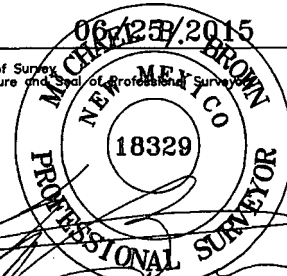

District I
1625 N. French Dr., Hobbs, NM 88240
Phone: (575) 393-6161 Fax: (575) 393-0720
District II
811 S. First St., Artesia, NM 88210
Phone: (575) 748-1283 Fax: (575) 748-9720
District III
1000 Rio Brazos Road, Aztec, NM 87410
Phone: (505) 334-6178 Fax: (505) 334-6170
District IV
1220 S. St. Francis Dr., Sante Fe, NM 87505
Phone: (505) 476-3460 Fax: (505) 476-3462

State of New Mexico
Energy, Minerals & Natural Resources
Department
OIL CONSERVATION DIVISION
1220 South St. Francis Dr.
Sante Fe, NM 87505

FORM C-102

Revised August 1, 2011

Submit one copy to appropriate

District Office

☐ AMENDED REPORT

WELL LOCATION AND ACREAGE DEDICATION PLAT

¹ API Number 30-025- 43715	² Pool Code 98092	³ Pool Name WC-025 G-09 S243336I; Upper Wolfcamp
⁴ Property Code 39643	⁵ Property Name DRAGON 36 STATE	⁶ Well Number #707H
⁷ GRID No. 7377	⁸ Operator Name EOG RESOURCES, INC.	⁹ Elevation 3475'

¹⁰Surface Location

UL or lot no.	Section	Township	Range	Lot Idn	Feet from the	North/South line	Feet from the	East/West line	County
0	36	24-S	33-E	-	235'	SOUTH	1380'	EAST	LEA

UL or lot no.	Section	Township	Range	Lot Idn	Feet from the	North/South line	Feet from the	East/West line	County
A	36	24-S	33-E	-	229	NORTH	1210'	EAST	LEA

¹² Dedicated Acres 160.00	¹³ Joint or Infill	¹⁴ Consolidation Code	¹⁵ Order No.
--	-------------------------------	----------------------------------	-------------------------

No allowable will be assigned to this completion until all interests have been consolidated or a non-standard unit has been approved by the division.

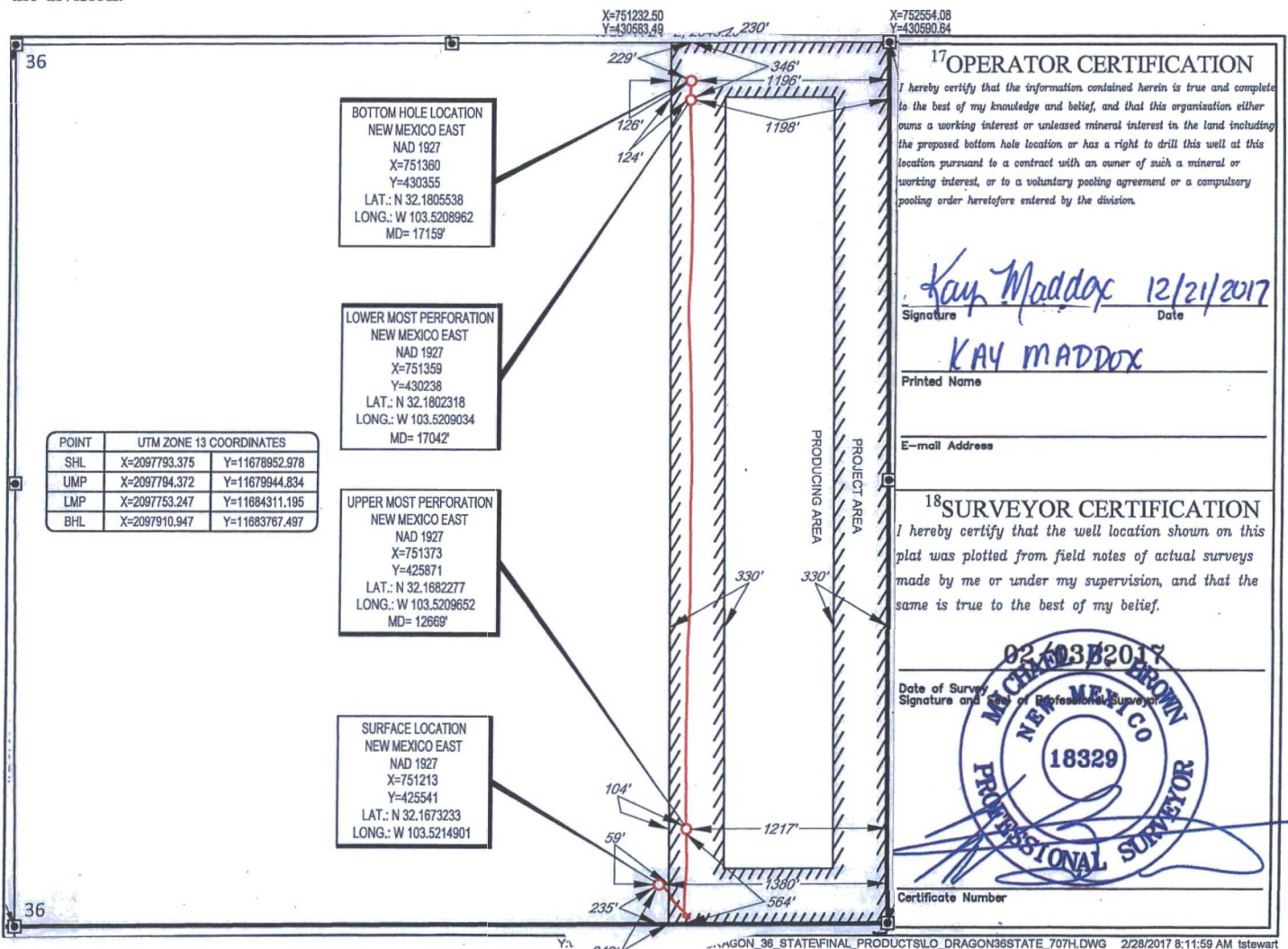

District I
1625 N. French Dr., Hobbs, NM 88240
Phone: (575) 393-6161 Fax: (575) 393-0720
District II
811 S. First St., Artesia, NM 88210
Phone: (575) 748-1283 Fax: (575) 748-9720
District III
1000 Rio Brazos Road, Aztec, NM 87400
Phone: (505) 334-6178 Fax: (505) 334-6470
District IV
1220 S. St. Francis Dr., Santa Fe, NM 87505
Phone: (505) 476-3460 Fax: (505) 476-3462

State of New Mexico
Energy, Minerals & Natural Resources
Department
OIL CONSERVATION DIVISION
1220 South St. Francis Dr.
Santa Fe, NM 87505

FORM C-102

Revised August 1, 2011

Submit one copy to appropriate

District Office

☒ AMENDED REPORT

WELL LOCATION AND ACREAGE DEDICATION PLAT

As Drilled

¹ API Number 30-025- 43716	² Pool Code 98092	³ Pool Name WC-025 G-09 S243336I; Upper Wolfcamp
⁴ Property Code 39643	⁵ Property Name DRAGON 36 STATE	⁶ Well Number #708H
⁷ OGRID No. 7377	⁸ Operator Name EOG RESOURCES, INC.	⁹ Elevation 3475'

¹⁰Surface Location

UL or lot no.	Section	Township	Range	Lot Idn	Feet from the	North/South line	Feet from the	East/West line	County
0	36	24-S	33-E	-	235'	SOUTH	1345'	EAST	LEA

UL or lot no.	Section	Township	Range	Lot Idn	Feet from the	North/South line	Feet from the	East/West line	County
A	36	24-S	33-E	-	231	NORTH	366	EAST	LEA

¹² Dedicated Acres 160.00	¹³ Joint or Infill	¹⁴ Consolidation Code	¹⁵ Order No.
--	-------------------------------	----------------------------------	-------------------------

No allowable will be assigned to this completion until all interests have been consolidated or a non-standard unit has been approved by the division.

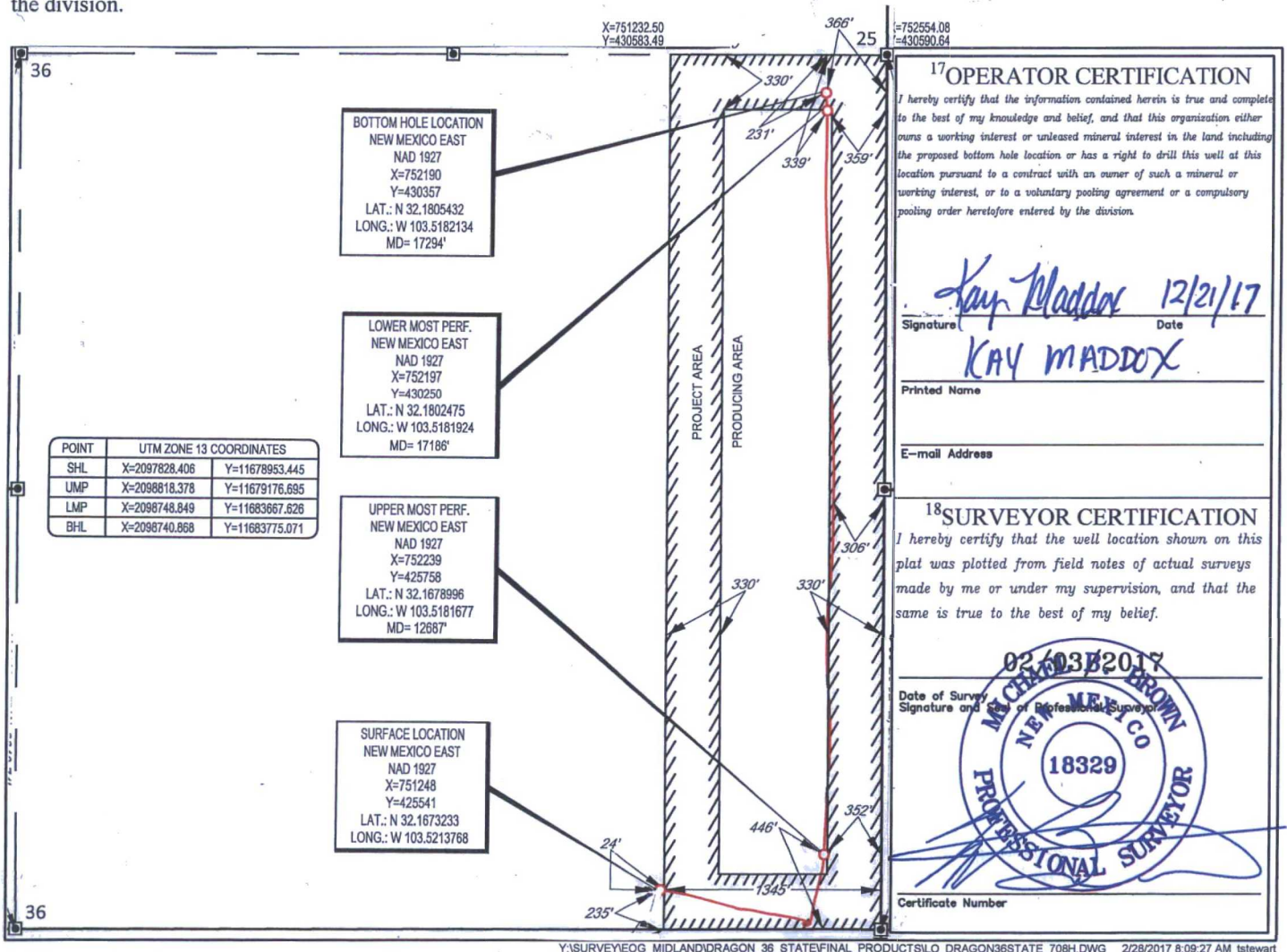

Y:\SURVEY\EOG_MIDLAND\DRAGON_36_STATE\FINAL_PRODUCTS\LO_DRAGON36STATE_708H.DWG 2/28/2017 8:09:27 AM tstewart

HOBBS OCD

FORM C-102

MAR 27 2014

Revised August 1, 2011

Submit one copy to appropriate

RECEIVED

District Office

☐ AMENDED REPORT

District I
1625 N. French Dr., Hobbs, NM 88240
Phone: (505) 393-6161 Fax: (505) 393-0720
District II
811 S. First St., Artesia, NM 88210
Phone: (505) 748-1283 Fax: (505) 748-9720
District III
1000 Rio Brazos Road, Aztec, NM 87410
Phone: (505) 334-6178 Fax: (505) 334-6170
District IV
1220 S. St. Francis Dr., Sante Fe, NM 87505
Phone: (505) 476-3460 Fax: (505) 476-3462

State of New Mexico
Energy, Minerals & Natural Resources
Department
OIL CONSERVATION DIVISION
1220 South St. Francis Dr.
Sante Fe, NM 87505

WELL LOCATION AND ACREAGE DEDICATION PLAT

¹ API Number 30-025-29086	² Pool Code 96825 79335	³ Pool Name Johnson Ranch; Wolfcamp, West (Gas)
⁴ Property Code 4051	⁵ Property Name DIAMOND SM 36 STATE	⁶ Well Number #1H
⁷ OGRID No. 7377	⁸ Operator Name EOG RESOURCES, INC.	⁹ Elevation 3485'

¹⁰Surface Location

UL or lot no.	Section	Township	Range	Lot Idn	Feet from the	North/South line	Feet from the	East/West line	County
I	36	24-S	33-E	-	1980'	SOUTH	660'	EAST	LEA

UL or lot no.	Section	Township	Range	Lot Idn	Feet from the	North/South line	Feet from the	East/West line	County
A	36	24-S	33-E	-	560'	NORTH	710'	EAST	LEA

¹¹ Dedicated Acres 320	¹² Joint or Infill	¹³ Consolidation Code	¹⁴ Order No.
--------------------------------------	-------------------------------	----------------------------------	-------------------------

No allowable will be assigned to this completion until all interests have been consolidated or a non-standard unit has been approved by the division.

¹⁶ <div style="border: 1px solid black; padding: 5px; margin-bottom: 10px;"> BOTTOM HOLE LOCATION NEW MEXICO EAST NAD 1927 X=751848 Y=430027 LAT.: N 32.1796414 LONG.: W 103.5193263 </div> <div style="border: 1px solid black; padding: 5px; margin-bottom: 10px;"> LOWER MOST PERF. NEW MEXICO EAST NAD 1927 X=751849 Y=429927 LAT.: N 32.1793665 LONG.: W 103.5193270 </div> <div style="border: 1px solid black; padding: 5px; margin-bottom: 10px;"> UPPER MOST PERF. NEW MEXICO EAST NAD 1927 X=751866 Y=427787 LAT.: N 32.1734844 LONG.: W 103.5193256 </div> <div style="border: 1px solid black; padding: 5px;"> SURFACE LOCATION NEW MEXICO EAST NAD 1927 X=751919 Y=427287 LAT.: N 32.1721100 LONG.: W 103.5191658 </div>		¹⁷ OPERATOR CERTIFICATION I hereby certify that the information contained herein is true and complete to the best of my knowledge and belief, and that this organization either owns a working interest or undivided mineral interest in the land including the proposed bottom hole location or has a right to drill this well at this location pursuant to a contract with an owner of such a mineral or working interest, or to a voluntary pooling agreement or a compulsory pooling order heretofore entered by the division. <div style="display: flex; justify-content: space-between;"> <div> </div> <div>3/26/14</div> </div> <div style="display: flex; justify-content: space-between;"> <div>Signature</div> <div>Date</div> </div> <div style="border-top: 1px solid black; padding-top: 5px;"> Printed Name Stan Wagner </div> <div style="border-top: 1px solid black; padding-top: 5px;"> E-mail Address </div>	
			¹⁸ SURVEYOR CERTIFICATION I hereby certify that the well location shown on this plat was plotted from field notes of actual surveys made by me or under my supervision, and that the same is true to the best of my belief. <div style="display: flex; justify-content: space-between;"> <div> </div> <div>8/15/2013</div> </div> <div style="display: flex; justify-content: space-between;"> <div>Date of Survey</div> <div>Signature and Seal of Professional Surveyor</div> </div> <div style="border: 2px solid black; border-radius: 50%; padding: 10px; text-align: center;"> MICHAEL E. BROWN NEW MEXICO 18329 PROFESSIONAL SURVEYOR </div> <div style="border-top: 1px solid black; padding-top: 5px;"> Certificate Number </div>

MAR 31 2014

From: [Engineer, OCD, EMNRD](#)
To: [Lisa Trascher](#)
Cc: [McClure, Dean, EMNRD](#); [Kautz, Paul, EMNRD](#); [Wrinkle, Justin, EMNRD](#); [Powell, Brandon, EMNRD](#); lisa@rwbyram.com; [Dawson, Scott](#)
Subject: Approved Administrative Order PC-1397
Date: Friday, June 3, 2022 12:47:39 PM
Attachments: [PC1397 Order.pdf](#)

NMOCD has issued Administrative Order PC-1397 which authorizes EOG Resources, Inc. (7377) to surface commingle or off-lease measure, as applicable, the following wells:

Well API	Well Name	UL or Q/Q	S-T-R	Pool
30-025-40925	Dragon 36 State #3H	All	36-24S-33E	97900
30-025-40926	Dragon 36 State #4H	All	36-24S-33E	97900
30-025-40927	Dragon 36 State #5H	All	36-24S-33E	97900
30-025-40928	Dragon 36 State #6H	W/2 E/2	36-24S-33E	97900
30-025-40929	Dragon 36 State #7H	All	36-24S-33E	97900
30-025-40930	Dragon 36 State #8H	All	36-24S-33E	97900
30-025-41465	Dragon 36 State #9H	All	36-24S-33E	97900
30-025-44624	Dragon 36 State #301H	E/2	36-24S-33E	51020
30-025-44625	Dragon 36 State #302H	E/2	36-24S-33E	51020
30-025-42500	Dragon 36 State #501H	E/2 E/2	36-24S-33E	51020
30-025-42501	Dragon 36 State #502H	E/2 E/2	36-24S-33E	51020
30-025-49280	Dragon 36 State #504H	E/2	36-24S-33E	51020
30-025-49281	Dragon 36 State #505H	W/2	36-24S-33E	51020
30-025-49495	Dragon 36 State #507H	W/2	36-24S-33E	51020
30-025-49496	Dragon 36 State #508H	W/2	36-24S-33E	51020
30-025-49282	Dragon 36 State #509H	W/2	36-24S-33E	51020
30-025-49283	Dragon 36 State #510H	W/2	36-24S-33E	51020
30-025-42316	Dragon 36 State #701H	W/2 E/2	36-24S-33E	98092
30-025-42317	Dragon 36 State #702H	W/2 E/2	36-24S-33E	98092
30-025-42656	Dragon 36 State #703H	E/2 W/2	36-24S-33E	98092
30-025-42657	Dragon 36 State #704H	E/2 W/2	36-24S-33E	98092
30-025-42658	Dragon 36 State #705H	W/2 W/2	36-24S-33E	98092
30-025-42655	Dragon 36 State #706H	W/2 W/2	36-24S-33E	98092
30-025-43715	Dragon 36 State #707H	E/2 E/2	36-24S-33E	98092
30-025-43716	Dragon 36 State #708H	E/2 E/2	36-24S-33E	98092
30-025-29086	Diamond SM 36 State #1H	A H I	36-24S-33E	98092

The administrative order is attached to this email and can also be found online at OCD Imaging.

Please review the content of the order to ensure you are familiar with the authorities granted and any conditions of approval. If you have any questions regarding this matter, please contact me.

Dean McClure
 Petroleum Engineer, Oil Conservation Division
 New Mexico Energy, Minerals and Natural Resources Department
 (505) 469-8211

**STATE OF NEW MEXICO
ENERGY, MINERALS AND NATURAL RESOURCES DEPARTMENT
OIL CONSERVATION DIVISION**

**APPLICATION FOR SURFACE COMMINGLING
SUBMITTED BY EOG RESOURCES, INC.**

ORDER NO. PC-1397

ORDER

The Director of the New Mexico Oil Conservation Division (“OCD”), having considered the application and the recommendation of the OCD Engineering Bureau, issues the following Order.

FINDINGS OF FACT

1. EOG Resources, Inc. (“Applicant”) submitted a complete application to surface commingle the oil and gas production from the pools, leases, and wells identified in Exhibit A (“Application”).
2. Applicant proposed a method to allocate the oil and gas production to the pools, leases, and wells to be commingled.
3. To the extent that ownership is identical, Applicant submitted a certification by a licensed attorney or qualified petroleum landman that the ownership in the pools, leases, and wells to be commingled is identical as defined in 19.15.12.7.B. NMAC.
4. To the extent that ownership is diverse, Applicant provided notice of the Application to all persons owning an interest in the oil and gas production to be commingled, including the owners of royalty and overriding royalty interests, regardless of whether they have a right or option to take their interests in kind, and those persons either submitted a written waiver or did not file an objection to the Application.
5. Applicant provided notice of the Application to the Bureau of Land Management (“BLM”) or New Mexico State Land Office (“NMSLO”), as applicable.
6. Applicant certified the commingling of oil and gas production from the pools, leases, and wells will not in reasonable probability reduce the value of the oil and gas production to less than if it had remained segregated.
7. Applicant in the notice for the Application stated that it sought authorization to add additional pools, leases, and wells and identified the parameters to make such additions.
8. Applicant stated that it sought authorization to surface commingle and off-lease measure, as applicable, oil and gas production from wells which have not yet been approved to be drilled, but will produce from a pool and lease identified in Exhibit A.

CONCLUSIONS OF LAW

9. OCD has jurisdiction to issue this Order pursuant to the Oil and Gas Act, NMSA 1978, §§ 70-2-6, 70-2-11, 70-2-12, 70-2-16, and 70-2-17, 19.15.12. NMAC, and 19.15.23. NMAC.
10. Applicant satisfied the notice requirements for the Application in accordance with 19.15.12.10.A.(2) NMAC, 19.15.12.10.C.(4)(c) NMAC, and 19.15.12.10.C.(4)(e) NMAC, as applicable.
11. Applicant satisfied the notice requirements for the Application in accordance with 19.15.23.9.A.(5) NMAC and 19.15.23.9.A.(6) NMAC, as applicable.
12. Applicant's proposed method of allocation, as modified herein, complies with 19.15.12.10.B.(1) NMAC or 19.15.12.10.C.(1) NMAC, as applicable.
13. Commingling of oil and gas production from state, federal, or tribal leases shall not commence until approved by the BLM or NMSLO, as applicable, in accordance with 19.15.12.10.B.(3) NMAC and 19.15.12.10.C.(4)(h) NMAC.
14. Applicant did not give adequate notice that it sought authorization to add pools, leases, or wells as required by 19.15.12.10.C.(4)(g) NMAC.
15. By granting the Application with the conditions specified below, this Order prevents waste and protects correlative rights, public health, and the environment.

ORDER

1. Applicant is authorized to surface commingle oil and gas production from the pools, leases, and wells identified in Exhibit A.

Applicant is authorized to surface commingle oil and gas production from wells not included in Exhibit A but that produce from a pool and lease identified in Exhibit A.

2. This Order supersedes Orders PC-1288 and PC-1288-A.
3. The allocation of oil and gas production to wells not included in Exhibit A but that produce from a pool and lease identified in Exhibit A shall be determined in the same manner as to wells identified in Exhibit A that produce from that pool and lease, provided that if more than one allocation method is being used or if there are no wells identified in Exhibit A that produce from the pool and lease, then allocation of oil and gas production to each well not included in Exhibit A shall be determined by OCD prior to commingling production from it with the production from another well.
4. The oil and gas production for each well identified in Exhibit A shall be separated and metered prior to commingling.
5. Applicant shall measure and market the commingled oil at a central tank battery described in Exhibit A in accordance with this Order and 19.15.18.15. NMAC or 19.15.23.8. NMAC.

6. Applicant shall measure and market the commingled gas at a well pad, central delivery point, central tank battery, or gas title transfer meter described in Exhibit A in accordance with this Order and 19.15.19.9. NMAC, provided however that if the gas is vented or flared, and regardless of the reason or authorization pursuant to 19.15.28.8.B. NMAC for such venting or flaring, Applicant shall measure or estimate the gas in accordance with 19.15.28.8.E. NMAC.
7. Applicant shall calibrate the meters used to measure or allocate oil and gas production in accordance with 19.15.12.10.C.(2) NMAC.
8. If the commingling of oil and gas production from any pool, lease, or well reduces the value of the commingled oil and gas production to less than if it had remained segregated, no later than sixty (60) days after the decrease in value has occurred Applicant shall submit a new surface commingling application to OCD to amend this Order to remove the pool, lease, or well whose oil and gas production caused the decrease in value. If Applicant fails to submit a new application, this Order shall terminate on the following day, and if OCD denies the application, this Order shall terminate on the date of such action.
9. Applicant's request for authorization to add pools, leases, and wells prospectively pursuant to 19.15.12.10.C.(4)(g) NMAC is denied.
10. If a well is not included in Exhibit A but produces from a pool or lease identified in Exhibit A, then Applicant shall submit Forms C-102 and C-103 to the OCD Engineering Bureau after the well has been approved to be drilled and prior to off-lease measuring or commingling oil or gas production from it with the production from another well. The Form C-103 shall reference this Order and identify the well, proposed method to determine the allocation of oil and gas production to it, and the location(s) that commingling of its production will occur.
11. Applicant shall not commence commingling oil or gas production from state, federal, or tribal leases until approved by the BLM or NMSLO, as applicable.
12. If OCD determines that Applicant has failed to comply with any provision of this Order, OCD may take any action authorized by the Oil and Gas Act or the New Mexico Administrative Code (NMAC).
13. OCD retains jurisdiction of this matter and reserves the right to modify or revoke this Order as it deems necessary.

**STATE OF NEW MEXICO
OIL CONSERVATION DIVISION**



**ADRIENNE E. SANDOVAL
DIRECTOR**

DATE: Jun 3, 2022

State of New Mexico
Energy, Minerals and Natural Resources Department

Exhibit A

Order: PC-1397

Operator: EOG Resources, Inc. (7377)

Central Tank Battery: Dragon 36 State Central Tank Battery

Central Tank Battery Location: UL F K, Section 36, Township 24 South, Range 33 East

Gas Title Transfer Meter Location:

Pools

Pool Name	Pool Code
RED HILLS; LOWER BONE SPRING	51020
RED HILLS; UPPER BONE SPRING SHALE	97900
WC-025 G-09 S243336I; UPPER WOLFCAMP	98092

Leases as defined in 19.15.12.7(C) NMAC

Lease	UL or Q/Q	S-T-R
LG 42350000	All	36-24S-33E

Wells

Well API	Well Name	UL or Q/Q	S-T-R	Pool
30-025-40925	Dragon 36 State #3H	All	36-24S-33E	97900
30-025-40926	Dragon 36 State #4H	All	36-24S-33E	97900
30-025-40927	Dragon 36 State #5H	All	36-24S-33E	97900
30-025-40928	Dragon 36 State #6H	W/2 E/2	36-24S-33E	97900
30-025-40929	Dragon 36 State #7H	All	36-24S-33E	97900
30-025-40930	Dragon 36 State #8H	All	36-24S-33E	97900
30-025-41465	Dragon 36 State #9H	All	36-24S-33E	97900
30-025-44624	Dragon 36 State #301H	E/2	36-24S-33E	51020
30-025-44625	Dragon 36 State #302H	E/2	36-24S-33E	51020
30-025-42500	Dragon 36 State #501H	E/2 E/2	36-24S-33E	51020
30-025-42501	Dragon 36 State #502H	E/2 E/2	36-24S-33E	51020
30-025-49280	Dragon 36 State #504H	E/2	36-24S-33E	51020
30-025-49281	Dragon 36 State #505H	W/2	36-24S-33E	51020
30-025-49495	Dragon 36 State #507H	W/2	36-24S-33E	51020
30-025-49496	Dragon 36 State #508H	W/2	36-24S-33E	51020
30-025-49282	Dragon 36 State #509H	W/2	36-24S-33E	51020
30-025-49283	Dragon 36 State #510H	W/2	36-24S-33E	51020
30-025-42316	Dragon 36 State #701H	W/2 E/2	36-24S-33E	98092
30-025-42317	Dragon 36 State #702H	W/2 E/2	36-24S-33E	98092
30-025-42656	Dragon 36 State #703H	E/2 W/2	36-24S-33E	98092
30-025-42657	Dragon 36 State #704H	E/2 W/2	36-24S-33E	98092
30-025-42658	Dragon 36 State #705H	W/2 W/2	36-24S-33E	98092
30-025-42655	Dragon 36 State #706H	W/2 W/2	36-24S-33E	98092
30-025-43715	Dragon 36 State #707H	E/2 E/2	36-24S-33E	98092
30-025-43716	Dragon 36 State #708H	E/2 E/2	36-24S-33E	98092
30-025-29086	Diamond SM 36 State #1H	A H I	36-24S-33E	98092

District I

1625 N. French Dr., Hobbs, NM 88240
Phone:(575) 393-6161 Fax:(575) 393-0720

District II

811 S. First St., Artesia, NM 88210
Phone:(575) 748-1283 Fax:(575) 748-9720

District III

1000 Rio Brazos Rd., Aztec, NM 87410
Phone:(505) 334-6178 Fax:(505) 334-6170

District IV

1220 S. St Francis Dr., Santa Fe, NM 87505
Phone:(505) 476-3470 Fax:(505) 476-3462

State of New Mexico
Energy, Minerals and Natural Resources
Oil Conservation Division
1220 S. St Francis Dr.
Santa Fe, NM 87505

CONDITIONS

Action 64682

CONDITIONS

Operator: EOG RESOURCES INC P.O. Box 2267 Midland, TX 79702	OGRID: 7377
	Action Number: 64682
	Action Type: [C-107] Surface Commingle or Off-Lease (C-107B)

CONDITIONS

Created By	Condition	Condition Date
dmcclure	Please review the content of the order to ensure you are familiar with the authorities granted and any conditions of approval. If you have any questions regarding this matter, please contact me.	6/3/2022