

RECEIVED: <b>06/21/22</b>	REVIEWER: <b>LRL</b>	TYPE: <b>NSL</b>	APP NO: <b>pLEL2217236172</b>
---------------------------	----------------------	------------------	-------------------------------

ABOVE THIS TABLE FOR OCD DIVISION USE ONLY

**NEW MEXICO OIL CONSERVATION DIVISION**  
 - Geological & Engineering Bureau -  
 1220 South St. Francis Drive, Santa Fe, NM 87505

**ADMINISTRATIVE APPLICATION CHECKLIST**

THIS CHECKLIST IS MANDATORY FOR ALL ADMINISTRATIVE APPLICATIONS FOR EXCEPTIONS TO DIVISION RULES AND  
 REGULATIONS WHICH REQUIRE PROCESSING AT THE DIVISION LEVEL IN SANTA FE

**Applicant:** SPUR ENERGY PARTNERS LLC **OGRID Number:** 328947  
**Well Name:** ROSS RANCH 22 10H **API:** 30-015-PENDING  
**Pool:** N. SEVEN RIVERS; GLORIETA-YESO **Pool Code:** 97565

**SUBMIT ACCURATE AND COMPLETE INFORMATION REQUIRED TO PROCESS THE TYPE OF APPLICATION  
 INDICATED BELOW**

- 1) **TYPE OF APPLICATION:** Check those which apply for [A]  
 A. Location – Spacing Unit – Simultaneous Dedication  
☒ NSL ☐ NSP (PROJECT AREA) ☐ NSP (PRORATION UNIT) ☐ SD
- B. Check one only for [ I ] or [ II ]  
 [ I ] Commingling – Storage – Measurement  
☐ DHC ☐ CTB ☐ PLC ☐ PC ☐ OLS ☐ OLM  
 [ II ] Injection – Disposal – Pressure Increase – Enhanced Oil Recovery  
☐ WFX ☐ PMX ☐ SWD ☐ IPI ☐ EOR ☐ PPR
- 2) **NOTIFICATION REQUIRED TO:** Check those which apply.  
 A. ☒ Offset operators or lease holders  
 B. ☐ Royalty, overriding royalty owners, revenue owners  
 C. ☐ Application requires published notice  
 D. ☐ Notification and/or concurrent approval by SLO  
 E. ☐ Notification and/or concurrent approval by BLM  
 F. ☐ Surface owner  
 G. ☒ For all of the above, proof of notification or publication is attached, and/or,  
 H. ☐ No notice required

**FOR OCD ONLY**

- ☐ Notice Complete  
☐ Application  
 Content  
 Complete

- 3) **CERTIFICATION:** I hereby certify that the information submitted with this application for administrative approval is **accurate** and **complete** to the best of my knowledge. I also understand that **no action** will be taken on this application until the required information and notifications are submitted to the Division.

**Note: Statement must be completed by an individual with managerial and/or supervisory capacity.**

JUNE 21, 2022

Date

SARAH CHAPMAN

Print or Type Name

832-930-8613

Phone Number

SCHAPMAN@SPURENERGY.COM

e-mail Address

Signature



June 21, 2022

New Mexico Oil Conservation Division  
1220 South St. Francis Dr.  
Santa Fe, NM 87505

Attention: Leonard Lowe

RE: ***Application for Administrative Approval of Non- Standard Location  
Ross Ranch 22 10H – N. Seven Rivers; Glorieta-Yeso (97565)  
Surface Hole – 355' FNL 2041' FWL Unit C Sec 27 T19S R25E  
First Take Point – 100' FSL 1515' FWL Unit N Sec 22 T19S R25E  
Last Take Point – 100' FNL 1515' FWL Unit C Sec 22 T19S R25E  
Bottom Hole – 50' FNL 1515' FWL Unit C Sec 22 T19S R25E  
Eddy County, New Mexico***

Dear Mr. Lowe:

Spur Energy Partners LLC respectfully requests administrative approval of a non-standard location on the Ross Ranch 22 10H, API Number 30-015-Pending, Property Code Pending. The 10H well is proposed to be completed in the N. Seven Rivers; Glorieta-Yeso pool, Pool Code 97565. The proposed wellbore is to be completed within 330' feet of the W/2 of the W/2 of Section 22. The proposed interval is projected as follows:

Surface Hole – 355' FNL 2041' FWL Unit C Sec 27 T19S R25E  
First Take Point – 100' FSL 1515' FWL Unit N Sec 22 T19S R25E  
Last Take Point – 100' FNL 1515' FWL Unit C Sec 22 T19S R25E  
Bottom Hole – 50' FNL 1515' FWL Unit C Sec 22 T19S R25E

The adjoining units which the unorthodox location encroaches are located in T19S R25E, Section 22, Units D, E, L and M.

Approval of the unorthodox, completed interval will allow for efficient spacing of horizontal wells and thereby prevent waste.

To support this request, the following information has been submitted for your review:

1. Application Checklist
2. C-102 Plat for proposed well and an additional plat with offsetting affected units
3. List of affected parties in each of the units in the same pool located closer to the unorthodox well location that the minimum distance prescribed by rule or order, copies of the sign certified return copies will be furnished upon request
4. Service List

If you need any additional information, please call me at 832-930-8613.

Sincerely,

*Sarah Chapman*

Regulatory Director

Attachments  
CC: Service List

District I  
1625 N. French Dr., Hobbs, NM 88240  
Phone: (575) 393-6161 Fax: (575) 393-0720  
District II  
811 S. First St., Artesia, NM 88210  
Phone: (575) 748-1283 Fax: (575) 748-9720  
District III  
1000 Rio Brazos Road, Aztec, NM 87410  
Phone: (505) 334-6178 Fax: (505) 334-6170  
District IV  
1220 S. St. Francis Dr., Santa Fe, NM 87505  
Phone: (505) 476-3460 Fax: (505) 476-3462

State of New Mexico  
Energy, Minerals & Natural Resources Department  
OIL CONSERVATION DIVISION  
1220 South St. Francis Dr.  
Santa Fe, NM 87505

Form C-102  
Revised August 1, 2011  
Submit one copy to appropriate  
District Office

☐ AMENDED REPORT

WELL LOCATION AND ACREAGE DEDICATION PLAT

<sup>1</sup> API Number <b>30-015-</b>		<sup>2</sup> Pool Code <b>97565</b>		<sup>3</sup> Pool Name <b>N. SEVEN RIVERS; GLORIETA-YESO</b>					
<sup>4</sup> Property Code		<sup>5</sup> Property Name <b>ROSS RANCH 22</b>						<sup>6</sup> Well Number <b>10H</b>	
<sup>7</sup> OGRID NO. <b>328947</b>		<sup>8</sup> Operator Name <b>SPUR ENERGY PARTNERS LLC.</b>						<sup>9</sup> Elevation <b>3462'</b>	
<sup>10</sup> Surface Location									
UL or lot no. <b>C</b>	Section <b>27</b>	Township <b>19S</b>	Range <b>25E</b>	Lot Idn	Feet from the <b>355</b>	North/South line <b>NORTH</b>	Feet From the <b>2041</b>	East/West line <b>WEST</b>	County <b>EDDY</b>
<sup>11</sup> Bottom Hole Location If Different From Surface									
UL or lot no. <b>C</b>	Section <b>22</b>	Township <b>19S</b>	Range <b>25E</b>	Lot Idn	Feet from the <b>50</b>	North/South line <b>NORTH</b>	Feet from the <b>1515</b>	East/West line <b>WEST</b>	County <b>EDDY</b>
<sup>12</sup> Dedicated Acres <b>160</b>		<sup>13</sup> Joint or Infill		<sup>14</sup> Consolidation Code		<sup>15</sup> Order No.			

No allowable will be assigned to this completion until all interest have been consolidated or a non-standard unit has been approved by the division.

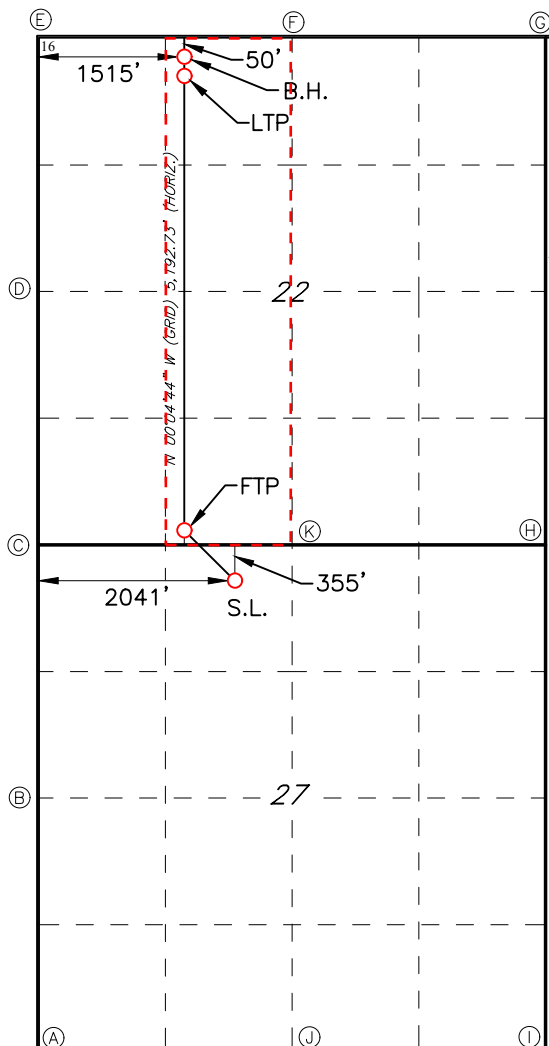

GEODETIC DATA  
NAD 83 GRID - NM EAST

SURFACE LOCATION (SL)  
N: 595848.8 - E: 497881.2  
LAT: 32.6379577° N  
LONG: 104.4745066° W

FIRST TAKE POINT (FTP)  
100' FSL & 1515' FWL SEC.22  
N: 596322.8 - E: 497355.3  
LAT: 32.6392588° N  
LON: 104.4762171° W

LAST TAKE POINT (LTP)  
100' FSL & 1515' FWL SEC.22  
N: 601514.2 - E: 497348.1  
LAT: 32.6535285° N  
LON: 104.4762631° W

BOTTOM HOLE (BH)  
N: 601564.2 - E: 497348.0  
LAT: 32.6536659° N  
LON: 104.4762635° W

GEODETIC DATA  
NAD 83 GRID - NM EAST

A: FOUND 1/2" REBAR  
N: 590944.6 - E: 495839.1

B: FOUND 60D NAIL  
N: 593638.2 - E: 495840.9

C: FOUND 1" PIPE  
N: 596277.3 - E: 495841.8

D: FOUND 1" IRON ROD  
N: 598944.5 - E: 495837.1

E: FOUND 1/2" REBAR  
N: 601611.6 - E: 495833.4

F: FOUND SPIKE NAIL  
N: 601616.1 - E: 498466.7

G: FOUND 60D NAIL  
N: 601603.9 - E: 501084.3

H: FOUND 1/2" REBAR  
N: 596091.2 - E: 501054.3

I: FOUND 1/2" REBAR  
N: 590847.7 - E: 501100.1

J: FOUND LIMESTONE ROCK  
N: 590929.4 - E: 498489.6

K: FOUND 1/2" REBAR  
N: 596183.6 - E: 498448.0

<sup>17</sup> OPERATOR CERTIFICATION

I hereby certify that the information contained herein is true and complete to the best of my knowledge and belief, and that this organization either owns a working interest or unleased mineral interest in the land including the proposed bottom hole location or has a right to drill this well at this location pursuant to a contract with an owner of such a mineral or working interest, or to a voluntary pooling agreement or a compulsory pooling order heretofore entered by the division.

*Sarah Chapman* 04/26/2022  
Signature Date

SARAH CHAPMAN

Printed Name

SCHAPMAN@SPURENERGY.COM  
E-mail Address

<sup>18</sup> SURVEYOR CERTIFICATION

I hereby certify that the well location shown on this plat was plotted from field notes of actual surveys made by me or under my supervision, and that the same is true and correct to the best of my belief.

03/15/2022

Date of Survey

Signature and Seal of Professional Surveyor

19680

Certificate Number

Job No: LS22030280

Intent ☒ As Drilled ☐

API # <b>30-015-PENDING</b>		
Operator Name: <b>SPUR ENERGY PARTNERS LLC</b>	Property Name: <b>ROSS RANCH 22</b>	Well Number <b>10H</b>

## Kick Off Point (KOP)

UL	Section	Township	Range	Lot	Feet	From N/S	Feet	From E/W	County
Latitude					Longitude				NAD

## First Take Point (FTP)

UL <b>N</b>	Section <b>22</b>	Township <b>19S</b>	Range <b>25E</b>	Lot	Feet <b>100</b>	From N/S <b>SOUTH</b>	Feet <b>1515</b>	From E/W <b>WEST</b>	County <b>EDDY</b>
Latitude <b>32.6392588</b>					Longitude <b>-104.4762171</b>				NAD <b>NAD83</b>

## Last Take Point (LTP)

UL <b>C</b>	Section <b>22</b>	Township <b>19S</b>	Range <b>25E</b>	Lot	Feet <b>100</b>	From N/S <b>NORTH</b>	Feet <b>1515</b>	From E/W <b>WEST</b>	County <b>EDDY</b>
Latitude <b>32.6535285</b>					Longitude <b>-104.4762631</b>				NAD <b>NAD83</b>

Is this well the defining well for the Horizontal Spacing Unit? ☐Is this well an infill well? ☐

If infill is yes please provide API if available, Operator Name and well number for Defining well for Horizontal Spacing Unit.

API #		
Operator Name:	Property Name:	Well Number

KZ 06/29/2018

Spur Energy Partners LLC  
Ross Ranch 22 10H  
Section 27 Township 19 South, Range 25 East  
Eddy County, New Mexico

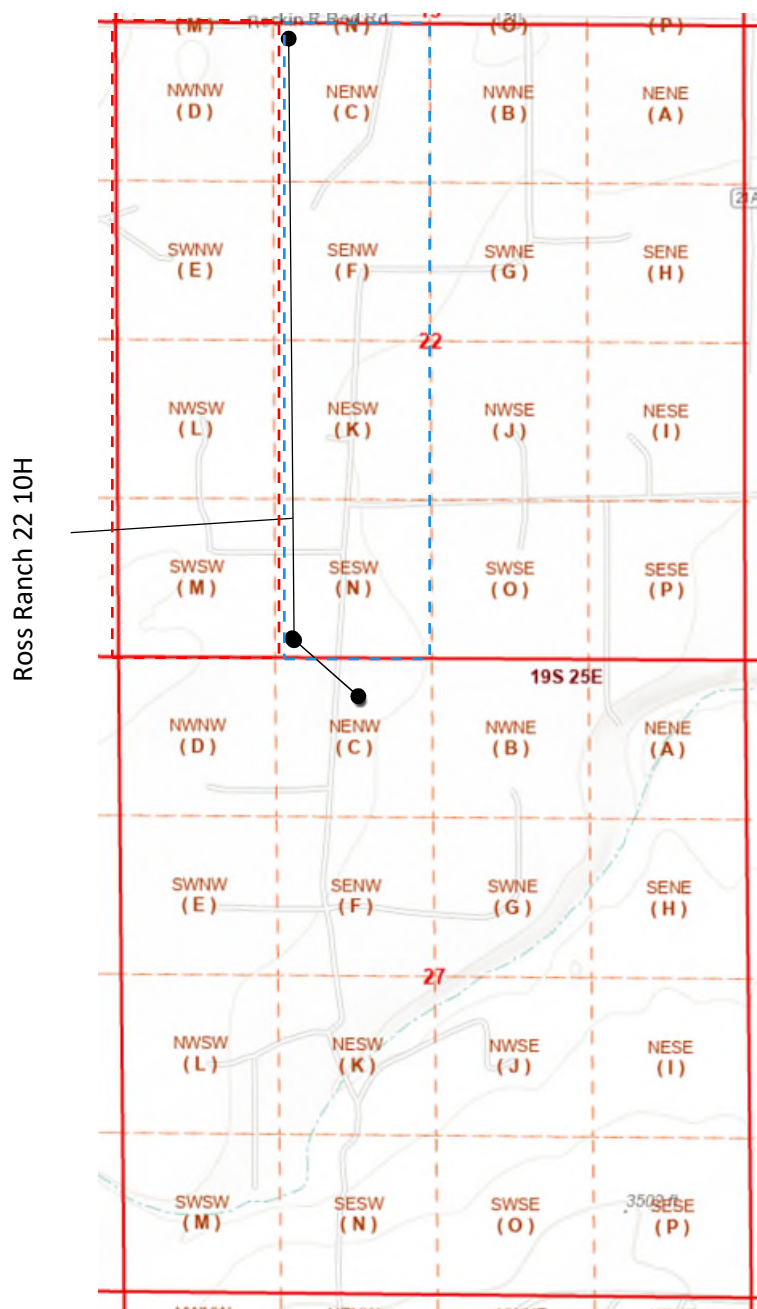

Red Outline – Affected Tracts

Blue Outline – Horizontal Spacing Unit



June 21, 2022

CERTIFIED MAIL – RETURN RECEIPT REQUESTED

RE: ***Application for Administrative Approval of Non- Standard Location  
Ross Ranch 22 10H – N. Seven Rivers; Glorieta-Yeso (97565)  
Surface Hole – 355' FNL 2041' FWL Unit C Sec 27 T19S R25E  
First Take Point – 100' FSL 1515' FWL Unit N Sec 22 T19S R25E  
Last Take Point – 100' FNL 1515' FWL Unit C Sec 22 T19S R25E  
Bottom Hole – 50' FNL 1515' FWL Unit C Sec 22 T19S R25E  
Eddy County, New Mexico***

To Whom It May Concern:

Enclosed is a copy of an application, filed with the New Mexico Oil Conservation Division by Spur Energy Partners LLC, requesting administrative approval for a non-standard location. As an affected party, notice is being provided to you pursuant to Rule 19.15.4.12(A)(2)(a), 19.15.15.9(A) and 19.15.16.15(B). The well is located as follows:

Surface Hole – 355' FNL 2041' FWL Unit C Sec 27 T19S R25E  
First Take Point – 100' FSL 1515' FWL Unit N Sec 22 T19S R25E  
Last Take Point – 100' FNL 1515' FWL Unit C Sec 22 T19S R25E  
Bottom Hole – 50' FNL 1515' FWL Unit C Sec 22 T19S R25E

If you object to the well's location, you must notify the Division in writing no later than 20 days from the date the application was received by the NMOCD (1220 South St. Francis Dr., Santa Fe, NM 87505; Attention: Leonard Lowe).

If you need any additional information, you can contact myself at 832-930-8613 or at [schapman@spurenergy.com](mailto:schapman@spurenergy.com).

Thank you,

*Sarah Chapman*

Regulatory Director

Application of Non-Standard Location - Service List  
Spur Energy Partners LLC  
ROSS RANCH 22 10H

Section 22 T19S R25E Units D, E, L and M  
Operator of Record

SEP Permian, LLC  
9655 Katy Freeway, Suite 500  
Houston, TX 77024

Section 22 T19S R25E Units D, E, L and M  
Interest Owners

New Mexico Oil Conservation Division  
1220 South St. Francis Dr.  
Santa Fe, NM 87505  
Uploaded online

Swenke Ventures, LLC  
2825 Oak Lawn Ave., #190842  
Dallas, TX 75219  
9407 1118 9876 5878 2474 22

Oxy Y-1 Corporation  
5 Greenway Plaza, Suite 110  
Houston, TX 77046  
9407 1118 9876 5878 2474 84

Unknown Heirs to the Estate of Neva Eichenberger, deceased  
6713 Glorywhite Street  
Lakewood, CA 90713  
9407 1118 9876 5878 2475 14

Unknown Heirs to the Estate of Neva Eichenberger, deceased  
16250 Homecoming Dr., Unit 1416  
Chino, CA 91708  
9407 1118 9876 5878 2475 21

Trabajo Del Spear, LP  
P.O. Box 1684  
Midland, TX 79702  
9407 1118 9876 5878 2475 45

1 Timothy 6, LLC  
P.O. Box 30598  
Edmond, OK 73025  
9407 1118 9876 5878 2474 15

KMK Ventures, LLC  
4506 N. Walbaum Rd.  
Geary, OK 73040  
9407 1118 9876 5878 2474 08

Unknown Heirs to the Estate of Eva Troike, deceased  
10631 W. Quartz Drive  
Casa Grande, AZ 85193  
9407 1118 9876 5878 2474 39

Unknown Heirs to the Estate of Neva Eichenberger, deceased  
P.O. Box 2737  
Los Alamitos, CA 90720  
9407 1118 9876 5878 2475 52

Unknown Heirs to the Estate of Neva Eichenberger, deceased  
5823 Denmead St.  
Lakewood, CA 90713  
9407 1118 9876 5878 2475 07

Lonsdale Resources  
3102 Maple Ave., Suite 400  
Dallas, TX 75201  
9407 1118 9876 5878 2474 60

Silverback New Mexico, LLC  
19707 IH 10 West. Suite 201  
San Antonio, TX 78257  
9407 1118 9876 5878 2474 91

Unknown Heirs to the Estate of Eva Troike, deceased  
1982 Benita Dr., Unit 4  
Rancho Cordova, CA 95670  
9407 1118 9876 5878 2474 77

Unknown Heirs to the Estate of Neva Eichenberger, deceased  
91 E. 55th Street  
Long Beach, CA 90805  
9407 1118 9876 5878 2475 69

Roy G. Barton, Jr.  
19707 IH 10 West. Suite 201  
San Antonio, TX 78257  
9407 1118 9876 5878 2475 90

Copies of the application were mailed to the above individuals, companies and organizations  
June 21, 2022

*Sarah Chapman*  
\_\_\_\_\_  
Spur Energy Partners LLC

**District I**

1625 N. French Dr., Hobbs, NM 88240  
Phone:(575) 393-6161 Fax:(575) 393-0720

**District II**

811 S. First St., Artesia, NM 88210  
Phone:(575) 748-1283 Fax:(575) 748-9720

**District III**

1000 Rio Brazos Rd., Aztec, NM 87410  
Phone:(505) 334-6178 Fax:(505) 334-6170

**District IV**

1220 S. St Francis Dr., Santa Fe, NM 87505  
Phone:(505) 476-3470 Fax:(505) 476-3462

**State of New Mexico**  
**Energy, Minerals and Natural Resources**  
**Oil Conservation Division**  
**1220 S. St Francis Dr.**  
**Santa Fe, NM 87505**

CONDITIONS

Action 118976

**CONDITIONS**

Operator: Spur Energy Partners LLC 9655 Katy Freeway Houston, TX 77024	OGRID: 328947
	Action Number: 118976
	Action Type: [UF-NSL] Non-Standard Location (NSL)

**CONDITIONS**

Created By	Condition	Condition Date
Ilowe	NSL - 8397 is approved. The approved Order can be retrieved at the following OCD: website. <a href="https://ocdimage.emnrd.nm.gov/imaging/AEOrderCriteria.aspx">https://ocdimage.emnrd.nm.gov/imaging/AEOrderCriteria.aspx</a>	6/21/2022