



**Non-Standard Location Application
Dos Equis 11-14 Federal Com 24H**

Table of Contents

Administrative Checklist

Application Cover Letter

- **Exhibit A: C-102**
- **Exhibit B: Letter from Reservoir Engineer**
- **Exhibit C: Plat Showing Affected Tracts**
- **Exhibit D: Waivers**
 - **Chart Showing Offsets**
- **Exhibit E: Notice Information**
 - **Notice Letter**
 - **Certified Mailing List**

Revised March 23, 2017

RECEIVED:	REVIEWER:	TYPE:	APP NO:
-----------	-----------	-------	---------

ABOVE THIS TABLE FOR OCD DIVISION USE ONLY

NEW MEXICO OIL CONSERVATION DIVISION
 - Geological & Engineering Bureau -
 1220 South St. Francis Drive, Santa Fe, NM 87505

**ADMINISTRATIVE APPLICATION CHECKLIST**

THIS CHECKLIST IS MANDATORY FOR ALL ADMINISTRATIVE APPLICATIONS FOR EXCEPTIONS TO DIVISION RULES AND REGULATIONS WHICH REQUIRE PROCESSING AT THE DIVISION LEVEL IN SANTA FE

Applicant: Cimarex Energy Co. **OGRID Number:** 215099
Well Name: Dos Equis 11-14 Federal Com 24H **API:** 30-025-47645
Pool: Purple Sage; Wolfcamp (Gas) **Pool Code:** 98220

SUBMIT ACCURATE AND COMPLETE INFORMATION REQUIRED TO PROCESS THE TYPE OF APPLICATION INDICATED BELOW

- 1) **TYPE OF APPLICATION:** Check those which apply for [A]
 A. Location – Spacing Unit – Simultaneous Dedication
☒ NSL ☐ NSP (PROJECT AREA) ☐ NSP (PRORATION UNIT) ☐ SD

- B. Check one only for [I] or [II]
 [I] Commingling – Storage – Measurement
☐ DHC ☐ CTB ☐ PLC ☐ PC ☐ OLS ☐ OLM
 [II] Injection – Disposal – Pressure Increase – Enhanced Oil Recovery
☐ WFX ☐ PMX ☐ SWD ☐ IPI ☐ EOR ☐ PPR

- 2) **NOTIFICATION REQUIRED TO:** Check those which apply.

- A. ☐ Offset operators or lease holders
 B. ☐ Royalty, overriding royalty owners, revenue owners
 C. ☐ Application requires published notice
 D. ☐ Notification and/or concurrent approval by SLO
 E. ☒ Notification and/or concurrent approval by BLM
 F. ☐ Surface owner
 G. ☒ For all of the above, proof of notification or publication is attached, and/or,
 H. ☐ No notice required

FOR OCD ONLY

- ☐ Notice Complete
☐ Application Content Complete

- 3) **CERTIFICATION:** I hereby certify that the information submitted with this application for administrative approval is **accurate** and **complete** to the best of my knowledge. I also understand that **no action** will be taken on this application until the required information and notifications are submitted to the Division.

Note: Statement must be completed by an individual with managerial and/or supervisory capacity.

Deana M. Bennett

Print or Type Name

Deana M. Bennett
 Signature

Date

12/2/2022505-848-1834

Phone Number

deana.bennett@modrall.com

e-mail Address



December 2, 2022

Deana M. Bennett
505.848.1834
dmb@modrall.com

VIA E-FILING

Director Adrienne Sandoval
And
OCD Engineering Bureau
Oil Conservation Division
New Mexico Department of Energy,
Minerals and Natural Resources
1220 South Saint Francis Drive
Santa Fe, New Mexico 87505

Re: Application of Cimarex Energy Co. for administrative approval of unorthodox well location for Dos Equis 11-14 Federal Com 24H Well located in the W/2 W/2 of Sections 11 and 14, Township 24 South, Range 32 East, NMPM, Lea County, New Mexico.

Dear Director Sandoval/OCD Engineering Bureau:

Pursuant to Division rules 19.15.16.15(C)(6) and 19.15.15.13 NMAC, Cimarex Energy Co. (OGRID 215099) seeks administrative approval of an unorthodox well location ("NSL") for its Dos Equis 11-14 Federal Com 24H well (API No. 30-025-47645) (the "Well"). The Well is located in a 320-acre, more or less, spacing unit underlying the W/2W/2 of Sections 11 and 14, Township 24 South, Range 32 East, NMPM, Lea County, New Mexico. The Well is located in the Triste Draw; Bone Spring Pool (Pool code 96603. A C-102 for the Well is attached as Exhibit A.

As shown on Exhibit A, this is a horizontal well that has been drilled as follows:

- Surface Hole Location: 545' from the North line and 1726' from the West line of Section 11;
- First Take Point: 828' from the North line and 1202' from the West line of Section 11;
- Last Take Point/Bottom Hole Location: 100' from the South line and 1211' from the West line of Section 13.

Modrall Sperling
Roehl Harris & Sisk P.A.

500 Fourth Street NW
Suite 1000
Albuquerque,
New Mexico 87102

PO Box 2168
Albuquerque,
New Mexico 87103-2168

Tel: 505.848.1800
www.modrall.com

Cimarex has included as Exhibit B a letter explaining why this application is needed. Cimarex also provides a map of the area, attached as Exhibit C, which shows the tracts upon which the unorthodox location will encroach.

As discussed above, the completed lateral of the Well is closer than 330' from the boundary of the spacing unit. *See* Exhibit A (C-102). The unorthodox location encroaches towards the E/2W/2 of Sections 11 and 14, Township 24 South, Range 32 East, NMPM, Lea County, New Mexico. Additionally, the unorthodox location encroaches towards the NE/4 NW/4 of Section 23, Township 24 South, Range 32 East, NMPM, Lea County, New Mexico. Cimarex has confirmed that the tracts to the north of the spacing unit that adjoin the spacing unit by a corner are more the 330' away from the unorthodox location requested.

Cimarex is the operator of the E/2W/2 of Sections 11 and 14, Township 24 South, Range 32 East, NMPM, Lea County, New Mexico. Cimarex contacted the working interest owners in the E/2W/2 of Sections 11 and 14, as identified in the enclosed chart. Cimarex also contacted the operator of the NE/4 NW/4 of Section 23, Township 24 South, Range 32 East, NMPM, Lea County, New Mexico. Enclosed with this letter as Exhibit D are waivers from those entities. Cimarex is also providing notice to the Bureau of Land Management. Proof of mailing, along with a copy of the notice letter sent to the Bureau of Land Management, is attached hereto as Exhibit E.

Your attention to this matter is appreciated.

Sincerely,

A handwritten signature in black ink, appearing to read "Deana M. Bennett". The signature is fluid and cursive, with the first name "Deana" being more prominent.

Deana M. Bennett

Attorney for Cimarex Energy Co.

District I
1625 N. French Dr., Hobbs, NM 88240
Phone: (575) 393-6161 Fax: (575) 393-0720

District II
811 S. First St., Artesia, NM 88210
Phone: (575) 748-1283 Fax: (575) 748-9720

District III
1000 Rio Brazos Road, Aztec, NM 87410
Phone: (505) 334-6178 Fax: (505) 334-6170

District IV
1220 S. St. Francis Dr., Santa Fe, NM 87505
Phone: (505) 476-3460 Fax: (505) 476-3462

State of New Mexico
Energy, Minerals & Natural Resources Department
OIL CONSERVATION DIVISION
1220 South St. Francis Dr.
Santa Fe, NM 87505

Form C-102
Revised August 1, 2011
Submit one copy to appropriate
District Office

☐ AMENDED REPORT

WELL LOCATION AND ACREAGE DEDICATION PLAT

¹ API Number	² Pool Code	³ Pool Name
	96603	Triste Draw; Bone Spring
⁴ Property Code	⁵ Property Name	⁶ Well Number
	DOS EQUIS 11-14 FEDERAL COM	24H
⁷ OGRID No.	⁸ Operator Name	⁹ Elevation
	CIMAREX ENERGY CO.	3618.2'

¹⁰ Surface Location									
UL or lot no.	Section	Township	Range	Lot Idn	Feet from the	North/South line	Feet from the	East/West line	County
C	11	24S	32E		545	NORTH	1726	WEST	LEA

¹¹ Bottom Hole Location If Different From Surface									
UL or lot no.	Section	Township	Range	Lot Idn	Feet from the	North/South line	Feet from the	East/West line	County
M	14	24S	32E		100	SOUTH	1211	WEST	LEA
¹² Dedicated Acres	¹³ Joint or Infill	¹⁴ Consolidation Code	¹⁵ Order No.						
320									

No allowable will be assigned to this completion until all interests have been consolidated or a non-standard unit has been approved by the division.

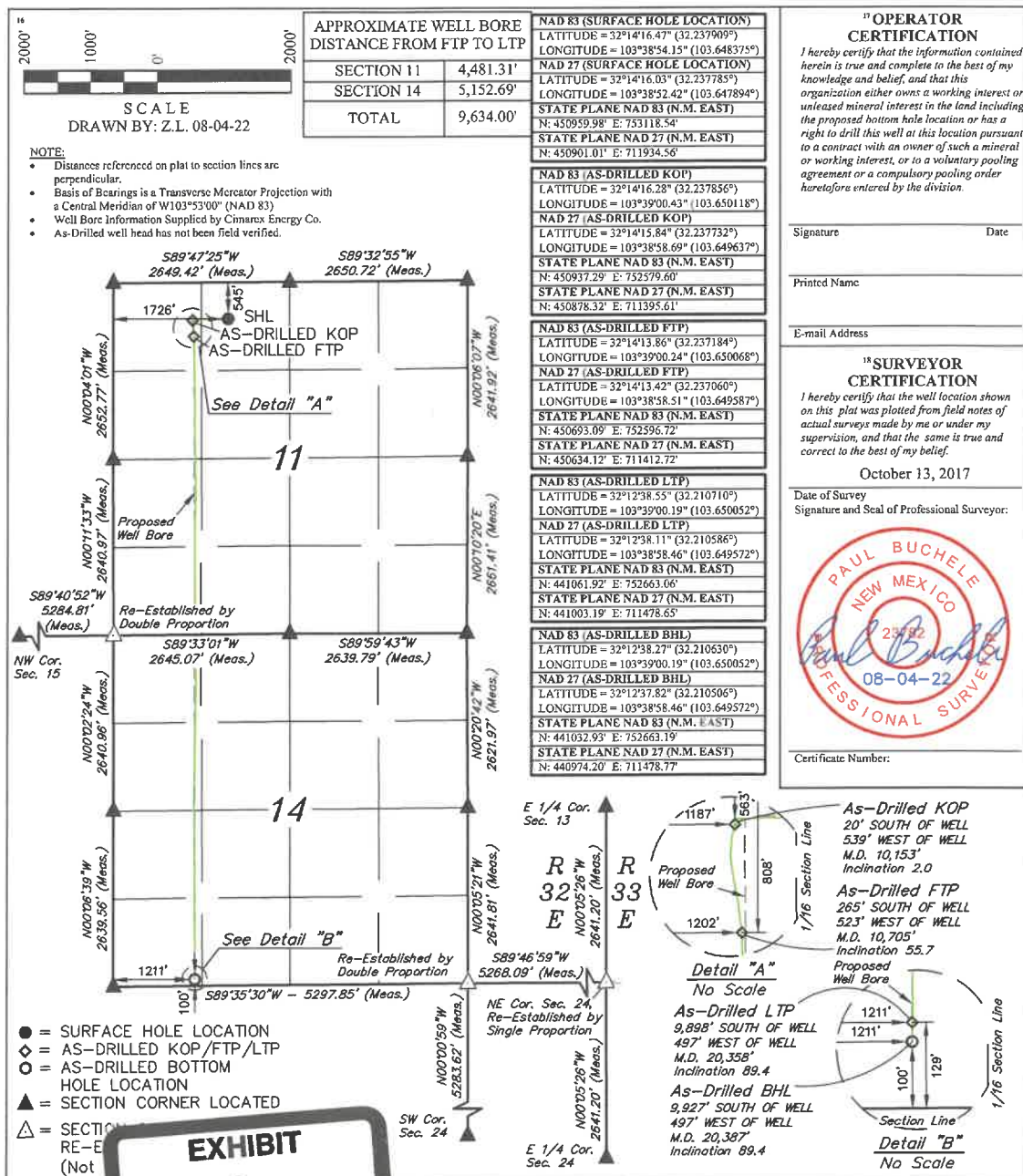

17 OPERATOR CERTIFICATION

I hereby certify that the information contained herein is true and complete to the best of my knowledge and belief, and that this organization either owns a working interest or unleased mineral interest in the land including the proposed bottom hole location or has a right to drill this well at this location pursuant to a contract with an owner of such a mineral or working interest, or to a voluntary pooling agreement or a compulsory pooling order heretofore entered by the division.

Signature _____ Date _____

Printed Name _____

E-mail Address _____

18 SURVEYOR CERTIFICATION

I hereby certify that the well location shown on this plat was plotted from field notes of actual surveys made by me or under my supervision, and that the same is true and correct to the best of my belief.

October 13, 2017

Date of Survey

Signature and Seal of Professional Surveyor:



Certificate Number:



November 21, 2022

VIA E-FILING

Director Adrienne Sandoval and OCD Engineering Bureau
Oil Conservation Division
Energy, Minerals and Natural Resources Department
1220 South Saint Francis Drive
Santa Fe, New Mexico 87505

Re: Non-Standard Location Application
Dos Equis 11-14 Federal Com 24H
Lea County, New Mexico

Dear Director Sandoval/OCD Engineering Bureau

Cimarex Energy Co., OGRID Number 215099, respectfully requests administrative approval of a non-standard location ("NSL") for the following well (the "Well"):

- Dos Equis 11-14 Federal Com 24H, API No. 30-025-47645.

The as-drilled completed interval of the Well is approximately 1202' from the West line of Section 11 and 1211' from the West line of Section 14, Township 24 South, Range 32 East, which is closer than 330' from the outer boundary of the spacing unit. The first and last take points for the Well are standard.

Cimarex is requesting non-standard location approval for the Well to allow the setback from the outer boundary to be less than 330' from the eastern boundary of the horizontal spacing unit. Allowing Cimarex to complete the Well at this non-standard location will result in the greatest recovery of reserves from the unit and will reduce waste.

Thank you for your consideration. Should you have any questions please contact me at Mark.Mccoy@coterra.com or (432) 571-7828.

Sincerely,

A handwritten signature in blue ink that reads "Mark McCoy". The signature is written in a cursive, flowing style.

Mark McCoy
Reservoir Engineer
Cimarex Energy Co.

Exhibit B

Sections 11 & 14 Working Interest:

Chevron USA Inc.
1400 Smith Street
Houston, TX 77002

XTO Holdings Inc.
22777 Springwoods Pkwy
Spring, TX 77389

Section 23 Operator:
ConocoPhillips Company
600 W. Illinois Ave
Midland, TX 79701

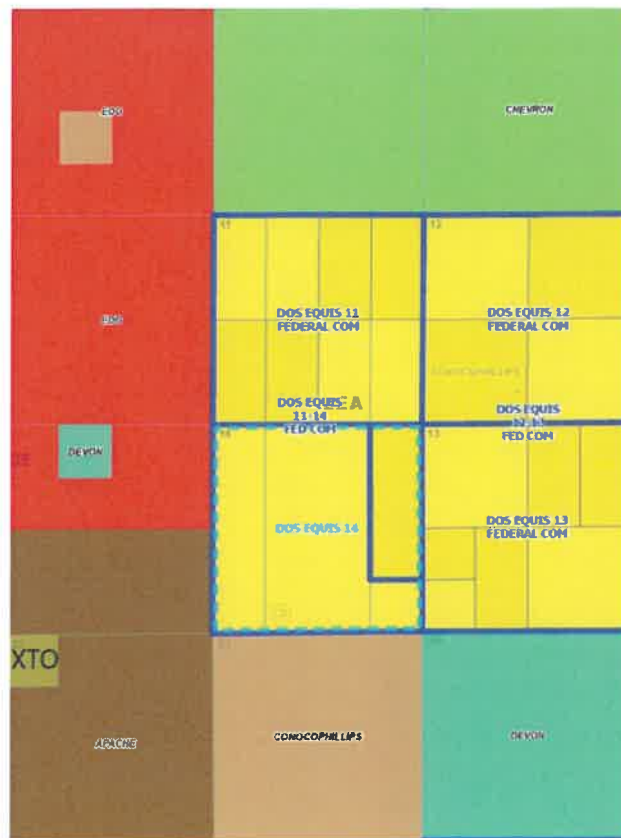

WAIVER

XTO Holdings, LLC hereby waives objection to the Cimarex Energy Co.'s application for a non-standard location for the Dos Equis 11-14 Federal Com 24H Well located in the W/2 W/2 of Sections 11 and 14, Township 24 South, Range 32 East, NMPM, Lea County, New Mexico.

Dated: 11-17-22

Brett Woody
Signature Sr. Landman

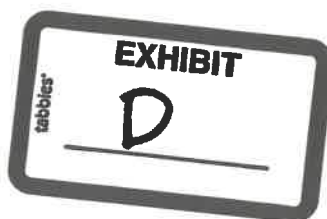

WAIVER

Chevron U.S.A. Inc. hereby waives objection to the Cimarex Energy Co.'s application for a non-standard location for the Dos Equis 11-14 Federal Com 24H Well located in the W/2 W/2 of Sections 11 and 14, Township 24 South, Range 32 East, NMPM, Lea County, New Mexico.

Dated: 11/2/2022 
Signature

WAIVER

ConocoPhillips Company hereby waives objection to the Cimarex Energy Co.'s application for a non-standard location for the Dos Equis 11-14 Federal Com 24H Well located in the W/2 W/2 of Sections 11 and 14, Township 24 South, Range 32 East, NMPM, Lea County, New Mexico.

Dated: 11/8/2022



Signature

Offsetting Sections	Operator	WIOs If Needed N/A if Cimarex IS NOT operator	Date Notice Letter Sent
Section 11, T24S-R32E	Cimarex Energy Co.	Chevron USA Inc. 1400 Smith St. Houston, TX 77002 and XTO Holdings Inc. 22777 Springwoods Pkwy Spring, TX 77389	NA: Obtained waiver
Section 14, T24S-R32E	Cimarex Energy Co.	Chevron USA Inc. 1400 Smith St. Houston, TX 77002 and XTO Holdings Inc. 22777 Springwoods Pkwy Spring, TX 77389	NA: Obtained waiver
Section 23, T24S-R32E	ConocoPhillips Company 600 W. Illinois Ave Midland, TX 79701	N/A	NA: Obtained waiver

Other Notice Parties:

Other Notice Parties	Date Notice Letter Sent
Bureau of Land Management	12/2/2022



December 2, 2022

Deana M. Bennett
505.848.1834
dmb@modrall.com

VIA CERTIFIED MAIL

TO AFFECTED PARTIES

Re: Application of Cimarex Energy Co. for administrative approval of unorthodox well location for Dos Equis 11-14 Federal Com 24H Well located in the W/2 W/2 of Sections 11 and 14, Township 24 South, Range 32 East, NMPM, Lea County, New Mexico.

Dear Sir or Madam:

Enclosed is a copy of the above referenced application filed with the New Mexico Conservation Division on this date. Any objections that you have to this application must be filed in writing with the New Mexico Oil Conservation Division, 1220 South St. Francis Drive, Santa Fe, New Mexico 87505, within twenty (20) days from the date the Division receives the above referenced application. If no objection is received within this twenty-day period, the application may be approved administratively by the Division.

If you have any questions concerning this application, please contact:

Mark McCoy
Reservoir Engineer
Cimarex Energy Co.
Mark.McCoy@Coterra.com
432-571-7828

Sincerely,

A handwritten signature in black ink, appearing to read 'Deana M. Bennett'.

Earl E. DeBrine
Deana M. Bennett
Attorneys for Cimarex Energy Co.



Modrall Sperling
Roehl Harris & Sisk P.A.

500 Fourth Street NW
Suite 1000
Albuquerque,
New Mexico 87102

PO Box 2168
Albuquerque,
New Mexico 87103-2168

Tel: 505.848.1800
www.modrall.com

Karlene Schuman
 400 Fourth Street, Suite 1000
 Albuquerque NM 87102

PS Form 3877

Type of Mailing: CERTIFIED MAIL
 12/02/2022

Firm Mailing Book ID: 237495

Line	USPS Article Number	Name, Street, City, State, Zip	Postage	Service Fee	RR Fee	Rest.Del.Fee	Reference Contents
1	9314 8699 0430 0102 0260 18	United States of America Bureau of Land Management 301 Dinosaur Trail Santa Fe NM 87508	\$1.92	\$4.00	\$2.00	\$0.00	82762.0128DosEquis
Totals:			\$1.92	\$4.00	\$2.00	\$0.00	
			Grand Total:				\$7.92

Postmaster:
 Name of receiving employee

Total Number of Pieces
 Received at Post Office

Dated:

District I
1625 N. French Dr., Hobbs, NM 88240
Phone: (575) 393-6161 Fax: (575) 393-0720
District II
811 S. First St., Artesia, NM 88210
Phone: (575) 748-1283 Fax: (575) 748-9720
District III
1000 Rio Brazos Road, Aztec, NM 87410
Phone: (505) 334-6178 Fax: (505) 334-6170
District IV
1220 S. St. Francis Dr., Santa Fe, NM 87505
Phone: (505) 476-3460 Fax: (505) 476-3462

State of New Mexico
Energy, Minerals & Natural Resources Department
OIL CONSERVATION DIVISION
1220 South St. Francis Dr.
Santa Fe, NM 87505

Form C-102
Revised August 1, 2011
Submit one copy to appropriate
District Office

☐ AMENDED REPORT

WELL LOCATION AND ACREAGE DEDICATION PLAT

¹ API Number	² Pool Code	³ Pool Name
	96603	Triste Draw, Bone Spring
⁴ Property Code	⁵ Property Name	⁶ Well Number
	DOS EQUIS 11-14 FEDERAL COM	24H
⁷ OGRID No.	⁸ Operator Name	⁹ Elevation
	CIMAREX ENERGY CO.	3618.2'

¹⁰ Surface Location

UL or lot no.	Section	Township	Range	Lot Idn	Feet from the	North/South line	Feet from the	East/West line	County
C	11	24S	32E		545	NORTH	1726	WEST	LEA

¹¹ Bottom Hole Location If Different From Surface

UL or lot no.	Section	Township	Range	Lot Idn	Feet from the	North/South line	Feet from the	East/West line	County
M	14	24S	32E		100	SOUTH	1211	WEST	LEA
¹² Dedicated Acres	¹³ Joint or Infill	¹⁴ Consolidation Code	¹⁵ Order No.						
320									

No allowable will be assigned to this completion until all interests have been consolidated or a non-standard unit has been approved by the division.

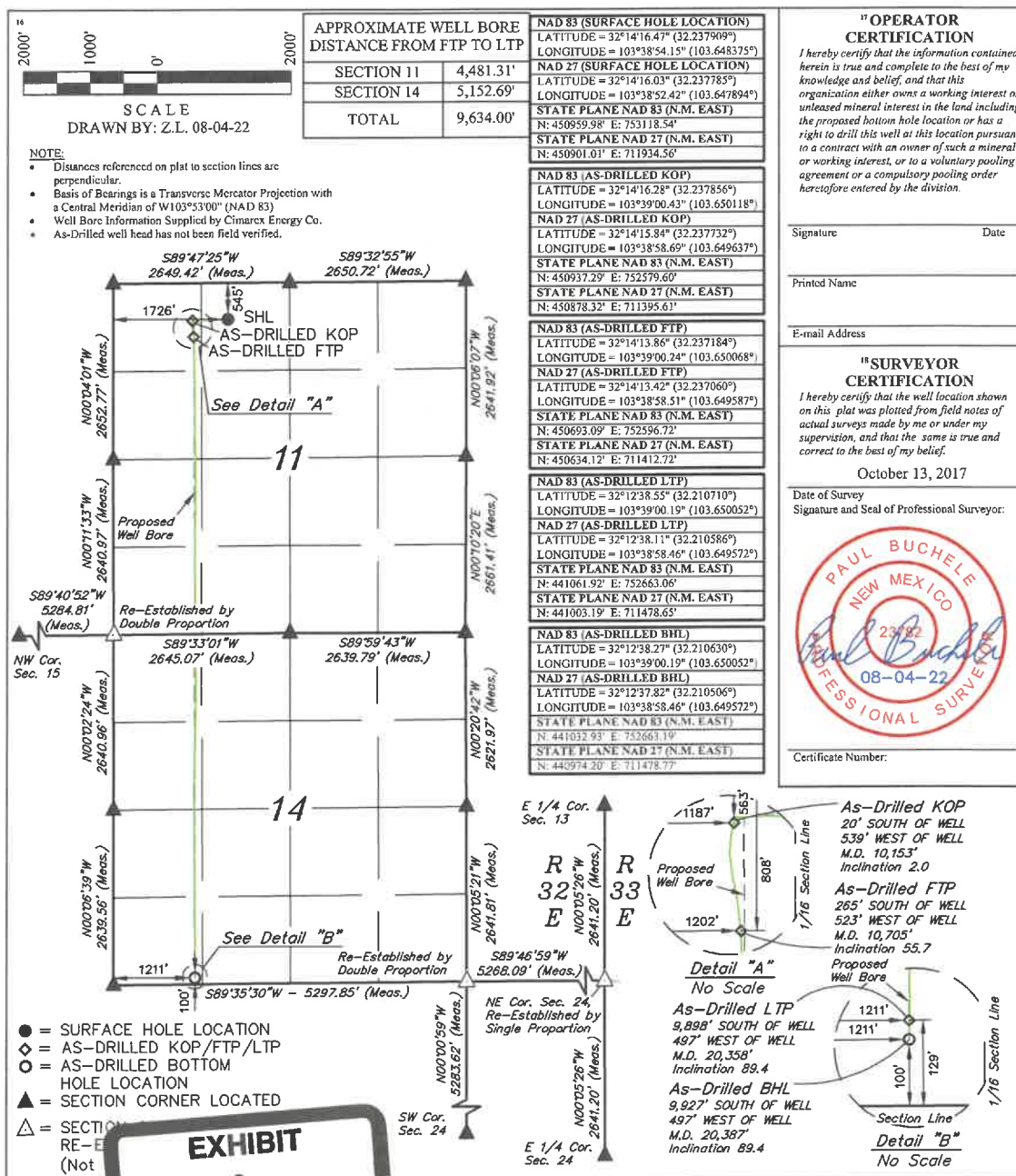

WAIVER

XTO Holdings, LLC hereby waives objection to the Cimarex Energy Co.'s application for a non-standard location for the Dos Equis 11-14 Federal Com 24H Well located in the W/2 W/2 of Sections 11 and 14, Township 24 South, Range 32 East, NMPM, Lea County, New Mexico.

Dated: 11-17-22 Brett Woody
Signature Sr. Landman

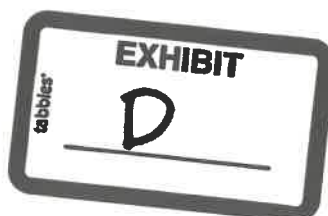

WAIVER

Chevron U.S.A. Inc. hereby waives objection to the Cimarex Energy Co.'s application for a non-standard location for the Dos Equis 11-14 Federal Com 24H Well located in the W/2 W/2 of Sections 11 and 14, Township 24 South, Range 32 East, NMPM, Lea County, New Mexico.

Dated: 11/2/2022 
Signature

WAIVER

ConocoPhillips Company hereby waives objection to the Cimarex Energy Co.'s application for a non-standard location for the Dos Equis 11-14 Federal Com 24H Well located in the W/2 W/2 of Sections 11 and 14, Township 24 South, Range 32 East, NMPM, Lea County, New Mexico.

Dated: 11/8/2022



Signature

Offsetting Sections	Operator	WIOs If Needed N/A if Cimarex IS NOT operator	Date Notice Letter Sent
Section 11, T24S-R32E	Cimarex Energy Co.	Chevron USA Inc. 1400 Smith St. Houston, TX 77002 and XTO Holdings Inc. 22777 Springwoods Pkwy Spring, TX 77389	NA: Obtained waiver
Section 14, T24S-R32E	Cimarex Energy Co.	Chevron USA Inc. 1400 Smith St. Houston, TX 77002 and XTO Holdings Inc. 22777 Springwoods Pkwy Spring, TX 77389	NA: Obtained waiver
Section 23, T24S-R32E	ConocoPhillips Company 600 W. Illinois Ave Midland, TX 79701	N/A	NA: Obtained waiver

Other Notice Parties:

Other Notice Parties	Date Notice Letter Sent
Bureau of Land Management	12/2/2022



December 2, 2022

Deana M. Bennett
505.848.1834
dmb@modrall.com

VIA CERTIFIED MAIL

TO AFFECTED PARTIES

Re: Application of Cimarex Energy Co. for administrative approval of unorthodox well location for Dos Equis 11-14 Federal Com 24H Well located in the W/2 W/2 of Sections 11 and 14, Township 24 South, Range 32 East, NMPM, Lea County, New Mexico.

Dear Sir or Madam:

Enclosed is a copy of the above referenced application filed with the New Mexico Conservation Division on this date. Any objections that you have to this application must be filed in writing with the New Mexico Oil Conservation Division, 1220 South St. Francis Drive, Santa Fe, New Mexico 87505, within twenty (20) days from the date the Division receives the above referenced application. If no objection is received within this twenty-day period, the application may be approved administratively by the Division.

If you have any questions concerning this application, please contact:

Mark McCoy
Reservoir Engineer
Cimarex Energy Co.
Mark.McCoy@Coterra.com
432-571-7828

Sincerely,

A handwritten signature in black ink, appearing to read 'Deana M. Bennett'.

Earl E. DeBrine
Deana M. Bennett
Attorneys for Cimarex Energy Co.



Modrall Sperling
Roehl Harris & Sisk P.A.

500 Fourth Street NW
Suite 1000
Albuquerque,
New Mexico 87102

PO Box 2168
Albuquerque,
New Mexico 87103-2168

Tel: 505.848.1800
www.modrall.com

Carlene Schuman
 100 Fourth Street, Suite 1000
 Albuquerque NM 87102

PS Form 3877

Type of Mailing: CERTIFIED MAIL
 12/02/2022

Firm Mailing Book ID: 237495

Line	USPS Article Number	Name, Street, City, State, Zip	Postage	Service Fee	RR Fee	Rest.Del.Fee	Reference Contents
1	9314 8699 0430 0102 0260 18	United States of America Bureau of Land Management 301 Dinosaur Trail Santa Fe NM 87508	\$1.92	\$4.00	\$2.00	\$0.00	82762.0128DosEquis
Totals:			\$1.92	\$4.00	\$2.00	\$0.00	
			Grand Total:				\$7.92

List Number of Pieces
Listed by Sender

Total Number of Pieces
Received at Post Office

Postmaster:
Name of receiving employee

Dated:



November 21, 2022

VIA E-FILING

Director Adrienne Sandoval and OCD Engineering Bureau
Oil Conservation Division
Energy, Minerals and Natural Resources Department
1220 South Saint Francis Drive
Santa Fe, New Mexico 87505

Re: Non-Standard Location Application
Dos Equis 11-14 Federal Com 24H
Lea County, New Mexico

Dear Director Sandoval/OCD Engineering Bureau

Cimarex Energy Co., OGRID Number 215099, respectfully requests administrative approval of a non-standard location ("NSL") for the following well (the "Well"):

- Dos Equis 11-14 Federal Com 24H, API No. 30-025-47645.

The as-drilled completed interval of the Well is approximately 1202' from the West line of Section 11 and 1211' from the West line of Section 14, Township 24 South, Range 32 East, which is closer than 330' from the outer boundary of the spacing unit. The first and last take points for the Well are standard.

Cimarex is requesting non-standard location approval for the Well to allow the setback from the outer boundary to be less than 330' from the eastern boundary of the horizontal spacing unit. Allowing Cimarex to complete the Well at this non-standard location will result in the greatest recovery of reserves from the unit and will reduce waste.

Thank you for your consideration. Should you have any questions please contact me at Mark.Mccoy@coterra.com or (432) 571-7828.

Sincerely,

A handwritten signature in blue ink that reads "Mark McCoy". The signature is fluid and cursive, with the first and last names clearly legible.

Mark McCoy
Reservoir Engineer
Cimarex Energy Co.

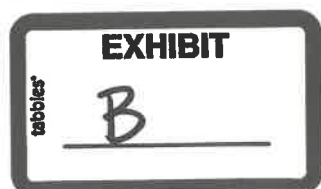

Exhibit B

Sections 11 & 14 Working Interest:

Chevron USA Inc.
1400 Smith Street
Houston, TX 77002

XTO Holdings Inc.
22777 Springwoods Pkwy
Spring, TX 77389

Section 23 Operator:
ConocoPhillips Company
600 W. Illinois Ave
Midland, TX 79701

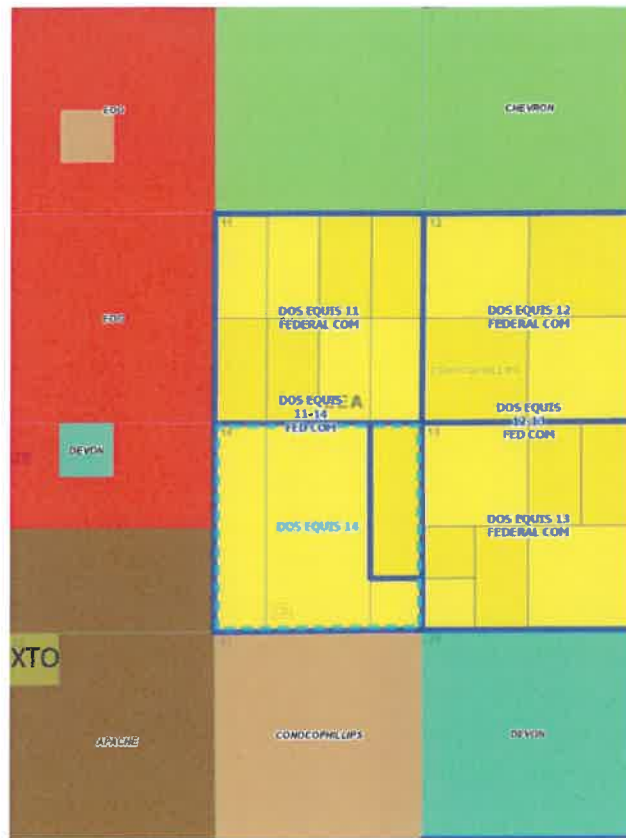

District I

1625 N. French Dr., Hobbs, NM 88240
Phone:(575) 393-6161 Fax:(575) 393-0720

District II

811 S. First St., Artesia, NM 88210
Phone:(575) 748-1283 Fax:(575) 748-9720

District III

1000 Rio Brazos Rd., Aztec, NM 87410
Phone:(505) 334-6178 Fax:(505) 334-6170

District IV

1220 S. St Francis Dr., Santa Fe, NM 87505
Phone:(505) 476-3470 Fax:(505) 476-3462

State of New Mexico
Energy, Minerals and Natural Resources
Oil Conservation Division
1220 S. St Francis Dr.
Santa Fe, NM 87505

CONDITIONS

Action 163457

CONDITIONS

Operator: CIMAREX ENERGY CO. 600 N. Marienfeld Street Midland, TX 79701	OGRID: 215099
	Action Number: 163457
	Action Type: [UF-NSL] Non-Standard Location (NSL)

CONDITIONS

Created By	Condition	Condition Date
llowe	NSL - 8506 is approved. The approved Order can be retrieved at the following OCD website link. https://ocdimage.emnrd.nm.gov/imaging/AEOrderCriteria.aspx	12/29/2022