

Revised March 23, 2017

ID NO. 187305

NSP - 2149

RECEIVED:	REVIEWER:	TYPE:	APP NO: pLEL2304831000
-----------	-----------	-------	-------------------------------

ABOVE THIS TABLE FOR OCD DIVISION USE ONLY

NEW MEXICO OIL CONSERVATION DIVISION
 - Geological & Engineering Bureau -
 1220 South St. Francis Drive, Santa Fe, NM 87505

**ADMINISTRATIVE APPLICATION CHECKLIST**

THIS CHECKLIST IS MANDATORY FOR ALL ADMINISTRATIVE APPLICATIONS FOR EXCEPTIONS TO DIVISION RULES AND REGULATIONS WHICH REQUIRE PROCESSING AT THE DIVISION LEVEL IN SANTA FE

Applicant: Mewbourne Oil Company **OGRID Number:** 14744
Well Name: Scarecrow 11/10 B3AD Fed Com #1 & Scarecrow 11/10 B3HE Fed Com #1H **API:** 30-015-50195 & 30-015-50194
Pool: Benson; Bone Spring **Pool Code:** 5200

SUBMIT ACCURATE AND COMPLETE INFORMATION REQUIRED TO PROCESS THE TYPE OF APPLICATION INDICATED BELOW

1) TYPE OF APPLICATION: Check those which apply for [A]

A. Location – Spacing Unit – Simultaneous Dedication

☐ NSL☐ NSP (PROJECT AREA)☒ NSP (PRORATION UNIT)☐ SD

B. Check one only for [I] or [II]

[I] Commingling – Storage – Measurement

☐ DHC☐ CTB☐ PLC☐ PC☐ OLS☐ OLM

[II] Injection – Disposal – Pressure Increase – Enhanced Oil Recovery

☐ WFX☐ PMX☐ SWD☐ IPI☐ EOR☐ PPR

2) NOTIFICATION REQUIRED TO: Check those which apply.

A. ☒ Offset operators or lease holders

B. ☐ Royalty, overriding royalty owners, revenue owners

C. ☐ Application requires published notice

D. ☐ Notification and/or concurrent approval by SLO

E. ☒ Notification and/or concurrent approval by BLM

F. ☐ Surface owner

G. ☒ For all of the above, proof of notification or publication is attached, and/or,

H. ☐ No notice required

FOR OCD ONLY

☐ Notice Complete

☐ Application
Content
Complete

3) CERTIFICATION: I hereby certify that the information submitted with this application for administrative approval is **accurate** and **complete** to the best of my knowledge. I also understand that **no action** will be taken on this application until the required information and notifications are submitted to the Division.

Note: Statement must be completed by an individual with managerial and/or supervisory capacity.

2/16/23

Date

Paula M. Vance

Print or Type Name

505-954-7286

Phone Number

Signature

pmvance@hollandhart.com

e-mail Address



Paula M. Vance
Associate
Phone (505) 954-7286
 PMVance@hollandhart.com

February 16, 2023

VIA ONLINE FILING

Dylan Fuge, Interim Director
 Oil Conservation Division
 Energy, Minerals and Natural
 Resources Department
 1220 South Saint Francis Drive
 Santa Fe, New Mexico 87505

Re: Mewbourne Oil Company
Request for Administrative Approval of a Non-Standard Horizontal Spacing Unit

640-acre non-standard horizontal spacing unit
 Benson; Bone Spring, pool [Pool Code 5200]
 N/2 of Sections 10 and 11, T19S-R30E, Eddy County, New Mexico

Dear Mr. Fuge:

Mewbourne Oil Company ("Mewbourne") (OGRID No. 14744), pursuant to Division Rules 19.15.16.15(B)(5) and 19.15.15.11.B NMAC and applicable rules governing acreage and well spacing requirements for the Benson; Bone Spring, pool [Pool Code 5200], seeks administrative approval of a non-standard 640-acre, more or less, horizontal spacing unit comprised of the N/2 of Sections 10 and 11, Township 19 South, Range 30 East, Eddy County, New Mexico. The non-standard spacing unit will be dedicated to the following wells:

- **Scarecrow 11/10 B3AD Fed Com #1H** (API No. 30-015-50195)
- **Scarecrow 11/10 B3HE Fed Com #1H** (API No. 30-015-50194)

Mewbourne respectfully requests approval of a non-standard horizontal spacing unit in order to develop the acreage as a single unit. This will allow Mewbourne to use a single surface facility, consolidate roads, tanks, and pipelines, and promote effective well spacing. Consolidation to a single unit is necessary to reduce waste and will also protecting correlative rights within the referenced horizontal spacing unit.

Exhibit A is a Form C-102 for each of the wells within the proposed non-standard horizontal spacing unit.

T 505.988.4421 F 505.983.6043
 110 North Guadalupe, Suite 1, Santa Fe, NM 87501-1849
 Mail to: P.O. Box 2208, Santa Fe, NM 87504-2208
 www.hollandhart.com

Alaska	Montana	Utah
Colorado	Nevada	Washington, D.C.
Idaho	New Mexico	Wyoming

Exhibit B is a plat showing the proposed non-standard horizontal spacing unit, including the subject Federal leases. Exhibit B also shows the affected offset acreage for the proposed non-standard horizontal spacing unit. The affected offset acreage comprises the S/2 S/2 of Sections 2 and 3, SW/4 SW/4 of Section 1, W/2 NW/4 of Section 12, NW/4 SW/4 of Section 12, N/2 S/2 of Sections 10 and 11, NE/4 SE/4 of Section 9, E/2 NE/4 of Section 9, and the SE/4 SE/4 of Section 4, Township 19 South, Range 30 East.

Exhibit C is a spreadsheet listing all “affected persons”¹ in the affected offset acreage to be noticed. Exhibit C also includes tracking information demonstrating that each of the affected persons was sent a copy of this application with all attachments by certified mail advising that any objections must be filed in writing with the Division within 20 days from the date the Division receives the application.

Your attention to this matter is appreciated.

Sincerely,



Paula M. Vance
ATTORNEY FOR
MEWBOURNE OIL COMPANY

¹ See NMAC §§ 19.15.2.7.A(8) [defining “affected persons” as, “in the absence of an operator, or with respect to an application wherein the operator of the spacing unit or identified tract is the applicant, each working interest owner”] and 19.15.4.12.A(2)(a).

District I
1625 N. French Dr., Hobbs, NM 88240
Phone: (575) 393-6161 Fax: (575) 393-0720
District II
811 S. First St., Artesia, NM 88210
Phone: (575) 748-1283 Fax: (575) 748-9720
District III
1000 Rio Brazos Road, Aztec, NM 87410
Phone: (505) 334-6178 Fax: (505) 334-6170
District IV
1220 S. St. Francis Dr., Santa Fe, NM 87505
Phone: (505) 476-3460 Fax: (505) 476-3462

State of New Mexico
Energy, Minerals & Natural Resources Department
OIL CONSERVATION DIVISION
1220 South St. Francis Dr.
Santa Fe, NM 87505

Form C-102
Revised August 1, 2011
Submit one copy to appropriate
District Office

☐ AMENDED REPORT

WELL LOCATION AND ACREAGE DEDICATION PLAT

¹ API Number 30-015-50195	² Pool Code 5200	³ Pool Name BENSON; BONE SPRING
⁴ Property Code	⁵ Property Name SCARECROW 11/10 B3AD FED COM	⁶ Well Number 1H
⁷ OGRID NO. 14744	⁸ Operator Name MEWBOURNE OIL COMPANY	⁹ Elevation 3472'

¹⁰ Surface Location

UL or lot no.	Section	Township	Range	Lot Idn	Feet from the	North/South line	Feet From the	East/West line	County
D	12	19S	30E		510	NORTH	80	WEST	EDDY

¹¹ Bottom Hole Location If Different From Surface

UL or lot no.	Section	Township	Range	Lot Idn	Feet from the	North/South line	Feet from the	East/West line	County
D	10	19S	30E		660	NORTH	100	WEST	EDDY

¹² Dedicated Acres 640	¹³ Joint or Infill	¹⁴ Consolidation Code	¹⁵ Order No.
--------------------------------------	-------------------------------	----------------------------------	-------------------------

No allowable will be assigned to this completion until all interest have been consolidated or a non-standard unit has been approved by the division.

<p>¹⁶</p> <p style="text-align: center;"><u>CORNER DATA</u> NAD 83 GRID - NM EAST</p> <p><u>GEODETIC DATA</u> NAD 83 GRID - NM EAST</p> <p><u>SURFACE LOCATION</u> N: 611600.7 - E: 664259.1 LAT: 32.6806985° N LONG: 103.9338183° W</p> <p><u>GEODETIC DATA</u> NAD 83 GRID - NM EAST</p> <p><u>BOTTOM HOLE</u> N: 611427.9 - E: 653721.2 LAT: 32.6803279° N LONG: 103.9680697° W</p> <p>A: FOUND BRASS CAP "1994" N: 606812.3 - E: 653638.6</p> <p>B: FOUND BRASS CAP "1916" N: 612087.5 - E: 653618.7</p> <p>C: FOUND BRASS CAP "1916" N: 612093.6 - E: 656258.5</p> <p>D: FOUND BRASS CAP "1916" N: 612099.6 - E: 658899.1</p> <p>E: FOUND LIMESTONE ROCK N: 612106.0 - E: 661536.0</p> <p>F: FOUND BRASS CAP "1916" N: 612110.1 - E: 664177.4</p> <p>H: FOUND BRASS CAP "1916" N: 612135.5 - E: 669456.3</p> <p>I: FOUND BRASS CAP "1916" N: 609495.9 - E: 669464.4</p> <p>J: FOUND BRASS CAP "1916" N: 606855.7 - E: 669473.1</p> <p>K: FOUND BRASS CAP "1916" N: 606831.8 - E: 664195.6</p> <p>L: FOUND 1/2" REBAR N: 606817.9 - E: 658928.9</p> <p>M: FOUND NAIL & WASHER N: 606819.5 - E: 656279.1</p> <p>N: FOUND BRASS CAP "1916" N: 609471.2 - E: 664186.4</p>	<p>¹⁷ OPERATOR CERTIFICATION I hereby certify that the information contained herein is true and complete to the best of my knowledge and belief, and that this organization either owns a working interest or unleased mineral interest in the land including the proposed bottom hole location or has a right to drill this well at this location pursuant to a contract with an owner of such a mineral or working interest, or to a voluntary pooling agreement or a compulsory pooling order heretofore entered by the division.</p> <p>Signature _____ Date _____</p> <p>Printed Name _____</p> <p>E-mail Address _____</p>
<p>LTP: 660 FNL & 100 FWL; Sec 10-19S-30E</p> <p>FTP: 660 FNL & 100 FEL; Sec 11-19S-30E</p>	<p>¹⁸ SURVEYOR CERTIFICATION I hereby certify that the well location shown on this plat was plotted from field notes of actual surveys made by me or under my supervision, and that the same is true and correct to the best of my belief.</p> <p>11-16-2021 Date of Survey</p> <p>Signature and Seal of Professional Surveyor: </p> <p>19680 Certificate Number</p> <p>Job No.: LS2110110</p>

EXHIBIT
A

District I
1625 N. French Dr., Hobbs, NM 88240
Phone: (575) 393-6161 Fax: (575) 393-0720
District II
811 S. First St., Artesia, NM 88210
Phone: (575) 748-1283 Fax: (575) 748-9720
District III
1000 Rio Brazos Road, Aztec, NM 87410
Phone: (505) 334-6178 Fax: (505) 334-6170
District IV
1220 S. St. Francis Dr., Santa Fe, NM 87505
Phone: (505) 476-3460 Fax: (505) 476-3462

State of New Mexico
Energy, Minerals & Natural Resources Department
OIL CONSERVATION DIVISION
1220 South St. Francis Dr.
Santa Fe, NM 87505

Form C-102
Revised August 1, 2011
Submit one copy to appropriate
District Office

☐ AMENDED REPORT

WELL LOCATION AND ACREAGE DEDICATION PLAT

¹ API Number 30-015-50194		² Pool Code 5200		³ Pool Name BENSON; BONE SPRING					
⁴ Property Code		⁵ Property Name SCARECROW 11/10 B3HE FED COM						⁶ Well Number 1H	
⁷ OGRID NO. 14744		⁸ Operator Name MEWBOURNE OIL COMPANY						⁹ Elevation 3467'	
¹⁰ Surface Location									
UL or lot no. D	Section 12	Township 19S	Range 30E	Lot Idn	Feet from the 530	North/South line NORTH	Feet From the 80	East/West line WEST	County EDDY
¹¹ Bottom Hole Location If Different From Surface									
UL or lot no. E	Section 10	Township 19S	Range 30E	Lot Idn	Feet from the 1980	North/South line NORTH	Feet from the 100	East/West line WEST	County EDDY
¹² Dedicated Acres 640		¹³ Joint or Infill		¹⁴ Consolidation Code		¹⁵ Order No.			

No allowable will be assigned to this completion until all interest have been consolidated or a non-standard unit has been approved by the division.

¹⁶		¹⁷ OPERATOR CERTIFICATION I hereby certify that the information contained herein is true and complete to the best of my knowledge and belief, and that this organization either owns a working interest or unleased mineral interest in the land including the proposed bottom hole location or has a right to drill this well at this location pursuant to a contract with an owner of such a mineral or working interest, or to a voluntary pooling agreement or a compulsory pooling order heretofore entered by the division.			
CORNER DATA NAD 83 GRID - NM EAST		Signature _____ Date _____			
GEODETTIC DATA NAD 83 GRID - NM EAST N: 611400.5 - E: 664219.8 LAT: 32.6801488° N LONG: 103.9339487° W		Printed Name _____			
SURFACE LOCATION A: FOUND BRASS CAP "1994" N: 606812.3 - E: 653638.6 B: FOUND BRASS CAP "1916" N: 612087.5 - E: 653618.7 C: FOUND BRASS CAP "1916" N: 612093.6 - E: 656258.5 D: FOUND BRASS CAP "1916" N: 612099.6 - E: 658899.1 E: FOUND LIMESTONE ROCK N: 612106.0 - E: 661536.0 F: FOUND BRASS CAP "1916" N: 612110.1 - E: 664177.4 G: FOUND BRASS CAP "1916" N: 612123.0 - E: 666817.5		E-mail Address _____			
GEODETTIC DATA NAD 83 GRID - NM EAST N: 610108.2 - E: 653726.1 LAT: 32.6767005° N LONG: 103.9680683° W		Bottom Hole Location H: FOUND BRASS CAP "1916" N: 612135.5 - E: 669456.3 I: FOUND BRASS CAP "1916" N: 609495.9 - E: 669464.4 J: FOUND BRASS CAP "1916" N: 606855.7 - E: 669473.1 K: FOUND BRASS CAP "1916" N: 606831.8 - E: 664195.6 L: FOUND 1/2" REBAR N: 606817.9 - E: 658928.9 M: FOUND NAIL & WASHER N: 606819.5 - E: 656279.1 N: FOUND BRASS CAP "1916" N: 609471.2 - E: 664186.4		Signature _____ Date _____	
LTP: 1980' FNL & 100' FWL Sec 10/19S/30E		¹⁸ SURVEYOR CERTIFICATION I hereby certify that the well location shown on this plat was plotted from field notes of actual surveys made by me or under my supervision, and that the same is true and correct to the best of my belief.			
FTP: 1980' FNL & 100' FEL Sec 11/19S/30E		11-16-2021 Date of Survey			
B.H.		Signature and Seal of Professional Surveyor 			
100'		19680 Certificate Number			
S 89°51'39" W 2640.47' S 89°52'12" W 2641.21' S 89°51'36" W 2637.52' S 89°54'12" W 2642.06' S 89°43'12" W 2640.79' S 89°43'44" W 2639.41'		Job No.: LS21101106			

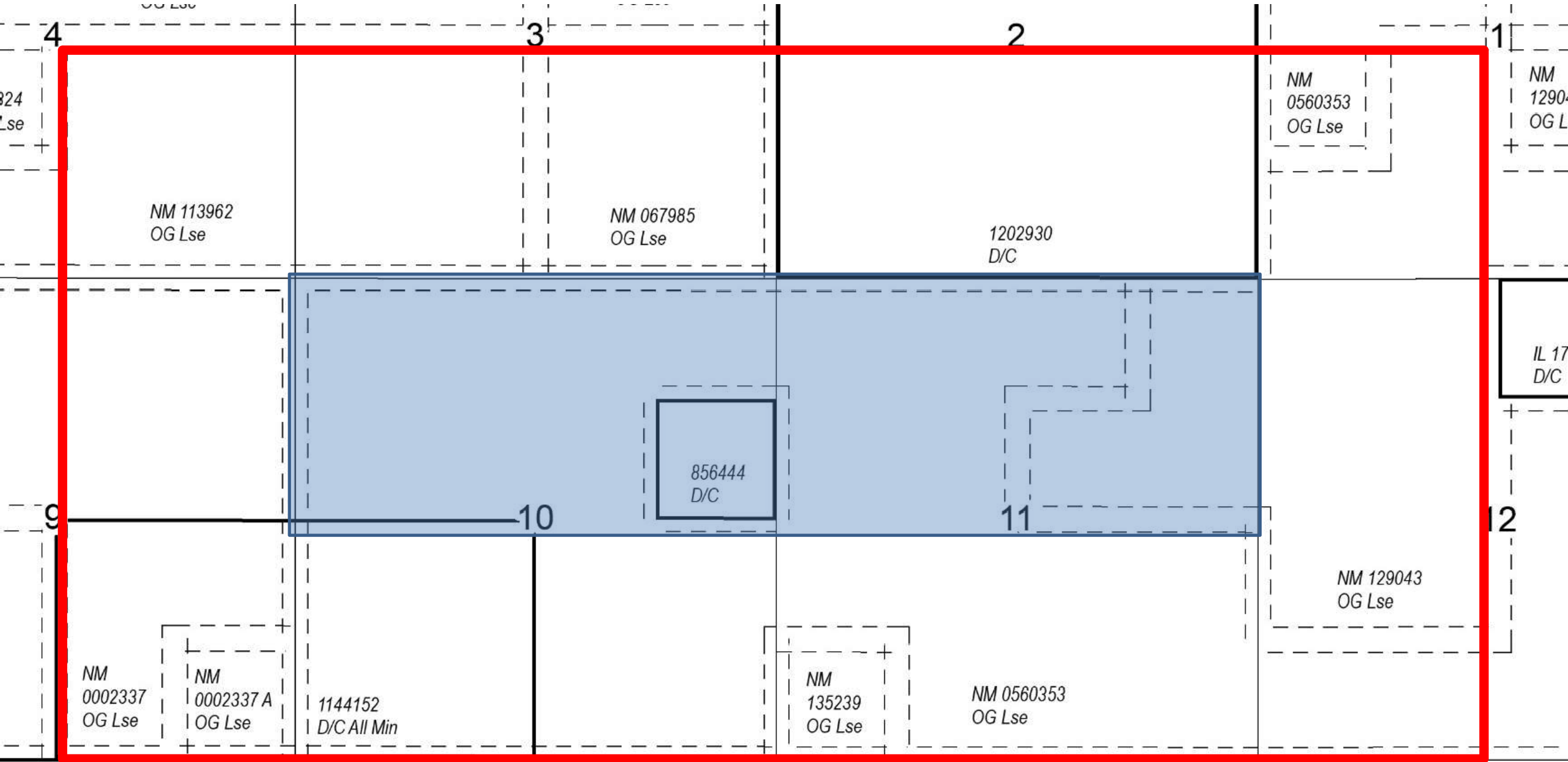

Spacing Unit

Affected Acreage

EXHIBIT
B

ADDR1

Cimarex Energy Co. of Colorado
 Cimarex Energy Co.
 Great Western Drilling Ltd.
 Chevron U.S.A. Inc.
 Apache Corporation
 Chi Energy, Inc.
 EOG Resources, Inc.
 Jalapeno Corporation
 MRC Delaware Resources, LLC
 Yates Energy Corporation
 OXY Y-1 Company
 Nadel and Gussman Capitan, LLC
 Devon Energy Production Company, L.P.
 Kimbrough Working Interests, LLC c/o PlainsCapital Bank, Agent
 Diamond Head Properties, L.P.
 Anderson Oil Ltd.
 EAKO LLC c/o Deborah L. Goluska
 VALKO LLC c/o Deborah L. Goluska
 Jo Ann Ryan
 Redfern Oil Co.
 S.P.E.L.L., Inc.
 S.W. Crosby, III
 Carolyn Bulovas Yates
 Bureau of Land Management
 Chevron U.S.A. Inc.

ADDR2

600 N. Marienfeld Street, Suite 600
 600 N. Marienfeld Street, Suite 600
 P. O. Box 1659
 1400 Smith Street
 2000 Post Oak Boulevard, Suite 100
 P.O. Box 1799
 5509 Champions Drive
 P.O. Box 1608
 5400 LBJ Freeway, Suite 1500
 P.O. Box 2323
 5 Greenway Plaza, Suite 110
 15 East 5th Street, Suite 3300
 333 West Sheridan Avenue
 3707 Camp Bowie Boulevard, Suite 220
 P.O. Box 2127
 5005 Woodway Drive, Suite 300
 P.O. Box 1090
 P.O. Box 1090
 2308 Maxwell Drive
 P.O. Box 50890
 P.O. Box 50890
 P.O. Box 2346
 600 North Wyoming
 301 Dinosaur Trail
 6301 Deauville Blvd

ADDR3

Midland
 Midland
 Midland
 Houston
 Houston
 Midland
 Midland
 Albuquerque
 Dallas
 Roswell
 Houston
 Tulsa
 Oklahoma City
 Fort Worth
 Midland
 Houston
 Roswell
 Roswell
 Midland
 Midland
 Midland
 Roswell
 Roswell
 Santa Fe
 Midland

ADDR4 ADDR5

TX 79701
 TX 79701
 TX 79702
 TX 77002
 TX 77056
 TX 79702
 TX 79706
 NM 87103
 TX 75240
 NM 88202
 TX 77046
 OK 74103
 OK 73102
 TX 76107
 TX 79702
 TX 77056
 NM 88202
 NM 88202
 TX 79705
 TX 79710
 TX 79710
 NM 88202
 NM 88201
 NM 87508
 TX 79706

EXHIBIT
C



Paula M. Vance
Associate
Phone (505) 954-7286
PMVance@hollandhart.com

February 09, 2023

VIA CERTIFIED MAIL
RETURN RECEIPT REQUESTED

TO: ALL AFFECTED PERSONS

Re: Mewbourne Oil Company
Request for Administrative Approval of a Non-Standard Horizontal Spacing Unit

640-acre non-standard horizontal spacing unit
Benson; Bone Spring, pool [Pool Code 5200]
N/2 of Sections 10 and 11, T19S-R30E, Eddy County, New Mexico

Ladies and Gentlemen:

Enclosed is a copy of the above-referenced application which was filed with the New Mexico Oil Conservation Division on this date. Any objection to this application must be filed in writing within twenty days from the date this application is received by the New Mexico Oil Conservation Division, 1220 South St. Francis Drive, Santa Fe, New Mexico, 87505. If no objection is received within this twenty-day period, this application may be approved administratively by the Division.

If you have any questions about this application, please contact the following:

Tyler Jolly
Mewbourne Oil Company
(432) 682-3715
tjolly@mewbourne.com

Sincerely,

A handwritten signature in blue ink, appearing to read "Paula M. Vance".

Paula M. Vance
ATTORNEY FOR
MEWBOURNE OIL COMPANY

MANIFEST - 73868 - MOC - Scarecrow 11_10 Fed Com wells NSP

Parent ID	Mail Date	Company	Name	Address_1	City	ST	Zip	MailClass	Tracking	Well
31309	02/09/2023		Cimarex Energy Co. of Colorado	600 N Marienfeld St Ste 600	Midland	TX	79701-4405	Certified w/Return Receipt (Signature)	9414811898765838361594	73868 - MOC - Scarecrow 11_10 Fed Com wells NSP - notice list - 1
31309	02/09/2023		Cimarex Energy Co.	600 N Marienfeld St Ste 600	Midland	TX	79701-4405	Certified w/Return Receipt (Signature)	9414811898765838361549	73868 - MOC - Scarecrow 11_10 Fed Com wells NSP - notice list - 2
31309	02/09/2023		Great Western Drilling Ltd.	PO Box 1659	Midland	TX	79702-1659	Certified w/Return Receipt (Signature)	9414811898765838361587	73868 - MOC - Scarecrow 11_10 Fed Com wells NSP - notice list - 3
31309	02/09/2023		Chevron U.S.A. Inc.	1400 Smith St	Houston	TX	77002-7327	Certified w/Return Receipt (Signature)	9414811898765838361570	73868 - MOC - Scarecrow 11_10 Fed Com wells NSP - notice list - 4
31309	02/09/2023		Apache Corporation	2000 Post Oak Blvd Ste 100	Houston	TX	77056-4497	Certified w/Return Receipt (Signature)	9414811898765838389253	73868 - MOC - Scarecrow 11_10 Fed Com wells NSP - notice list - 5
31309	02/09/2023		Chi Energy, Inc.	PO Box 1799	Midland	TX	79702-1799	Certified w/Return Receipt (Signature)	9414811898765838389260	73868 - MOC - Scarecrow 11_10 Fed Com wells NSP - notice list - 6
31309	02/09/2023		EOG Resources, Inc.	5509 Champions Dr	Midland	TX	79706-2843	Certified w/Return Receipt (Signature)	9414811898765838389222	73868 - MOC - Scarecrow 11_10 Fed Com wells NSP - notice list - 7
31309	02/09/2023		Jalapeno Corporation	PO Box 1608	Albuquerque	NM	87103-1608	Certified w/Return Receipt (Signature)	9414811898765838389208	73868 - MOC - Scarecrow 11_10 Fed Com wells NSP - notice list - 8

MANIFEST - 73868 - MOC - Scarecrow 11_10 Fed Com wells NSP

Parent ID	Mail Date	Company	Name	Address_1	City	ST	Zip	MailClass	Tracking	Well
31309	02/09/2023		MRC Delaware Resources, LLC	5400 Lbj Fwy Ste 1500	Dallas	TX	75240-1017	Certified w/Return Receipt (Signature)	9414811898765838389291	73868 - MOC - Scarecrow 11_10 Fed Com wells NSP - notice list - 9
31309	02/09/2023		Yates Energy Corporation	PO Box 2323	Roswell	NM	88202-2323	Certified w/Return Receipt (Signature)	9414811898765838389246	73868 - MOC - Scarecrow 11_10 Fed Com wells NSP - notice list - 10
31309	02/09/2023		OXY Y-1 Company	5 Greenway Plz Ste 110	Houston	TX	77046-0521	Certified w/Return Receipt (Signature)	9414811898765838389284	73868 - MOC - Scarecrow 11_10 Fed Com wells NSP - notice list - 11
31309	02/09/2023		Nadel and Gussman Capitan, LLC	15 E 5th St Ste 3300	Tulsa	OK	74103-4340	Certified w/Return Receipt (Signature)	9414811898765838389239	73868 - MOC - Scarecrow 11_10 Fed Com wells NSP - notice list - 12
31309	02/09/2023		Devon Energy Production Company, L.P.	333 W Sheridan Ave	Oklahoma City	OK	73102-5010	Certified w/Return Receipt (Signature)	9414811898765838389277	73868 - MOC - Scarecrow 11_10 Fed Com wells NSP - notice list - 13
31309	02/09/2023	Kimbrough Working Interests, LLC	c/o PlainsCapital Bank, Agent	3707 Camp Bowie Blvd Ste 220	Fort Worth	TX	76107-3330	Certified w/Return Receipt (Signature)	9414811898765838389819	73868 - MOC - Scarecrow 11_10 Fed Com wells NSP - notice list - 14
31309	02/09/2023		Diamond Head Properties, L.P.	PO Box 2127	Midland	TX	79702-2127	Certified w/Return Receipt (Signature)	9414811898765838389857	73868 - MOC - Scarecrow 11_10 Fed Com wells NSP - notice list - 15
31309	02/09/2023		Anderson Oil Ltd.	5005 Woodway Dr Ste 300	Houston	TX	77056-1784	Certified w/Return Receipt (Signature)	9414811898765838389864	73868 - MOC - Scarecrow 11_10 Fed Com wells NSP - notice list - 16

MANIFEST - 73868 - MOC - Scarecrow 11_10 Fed Com wells NSP

Parent ID	Mail Date	Company	Name	Address_1	City	ST	Zip	MailClass	Tracking	Well
31309	02/09/2023		EAKO LLC c/o Deborah L. Goluska	PO Box 1090	Roswell	NM	88202-1090	Certified w/Return Receipt (Signature)	941481 189876 583838 9826	73868 - MOC - Scarecrow 11_10 Fed Com wells NSP - notice list - 17
31309	02/09/2023		VALKO LLC c/o Deborah L. Goluska	PO Box 1090	Roswell	NM	88202-1090	Certified w/Return Receipt (Signature)	941481 189876 583838 9802	73868 - MOC - Scarecrow 11_10 Fed Com wells NSP - notice list - 18
31309	02/09/2023		Jo Ann Ryan	2308 Maxwell Dr	Midland	TX	79705-4910	Certified w/Return Receipt (Signature)	941481 189876 583838 9895	73868 - MOC - Scarecrow 11_10 Fed Com wells NSP - notice list - 19
31309	02/09/2023		Redfern Oil Co.	PO Box 50890	Midland	TX	79710-0890	Certified w/Return Receipt (Signature)	941481 189876 583838 9888	73868 - MOC - Scarecrow 11_10 Fed Com wells NSP - notice list - 20
31309	02/09/2023		S.P.E.L.L., Inc.	PO Box 50890	Midland	TX	79710-0890	Certified w/Return Receipt (Signature)	941481 189876 583838 9833	73868 - MOC - Scarecrow 11_10 Fed Com wells NSP - notice list - 21
31309	02/09/2023		S.W. Crosby, III	PO Box 2346	Roswell	NM	88202-2346	Certified w/Return Receipt (Signature)	941481 189876 583838 9703	73868 - MOC - Scarecrow 11_10 Fed Com wells NSP - notice list - 22
31309	02/09/2023		Carolyn Bulovas Yates	600 N Wyoming Ave	Roswell	NM	88201-2171	Certified w/Return Receipt (Signature)	941481 189876 583838 9796	73868 - MOC - Scarecrow 11_10 Fed Com wells NSP - notice list - 23
31309	02/09/2023		Bureau of Land Management	301 Dinosaur Trl	Santa Fe	NM	87508-1560	Certified w/Return Receipt (Signature)	941481 189876 583838 9741	73868 - MOC - Scarecrow 11_10 Fed Com wells NSP - notice list - 24

MANIFEST - 73868 - MOC - Scarecrow 11_10 Fed Com wells NSP

Parent ID	Mail Date	Company	Name	Address_1	City	ST	Zip	MailClass	Tracking	Well
31309	02/09/2023		Chevron U.S.A. Inc.	6301 Deauville	Midland	TX	79706-2964	Certified w/Return Receipt (Signature)	9414811898765838389789	73868 - MOC - Scarecrow 11_10 Fed Com wells NSP - notice list - 25

District I
1625 N. French Dr., Hobbs, NM 88240
Phone:(575) 393-6161 Fax:(575) 393-0720
District II
811 S. First St., Artesia, NM 88210
Phone:(575) 748-1283 Fax:(575) 748-9720
District III
1000 Rio Brazos Rd., Aztec, NM 87410
Phone:(505) 334-6178 Fax:(505) 334-6170
District IV
1220 S. St Francis Dr., Santa Fe, NM 87505
Phone:(505) 476-3470 Fax:(505) 476-3462

State of New Mexico
Energy, Minerals and Natural Resources
Oil Conservation Division
1220 S. St Francis Dr.
Santa Fe, NM 87505

COMMENTS

Action 187305

COMMENTS

Operator: MEWBOURNE OIL CO P.O. Box 5270 Hobbs, NM 88241	OGRID: 14744
	Action Number: 187305
	Action Type: [UF-NSP] Non-Standard Proration (NSP)

COMMENTS

Created By	Comment	Comment Date
Ilowe	Reviewed. 20 Day Public Notice Pending.	2/17/2023

District I
1625 N. French Dr., Hobbs, NM 88240
Phone:(575) 393-6161 Fax:(575) 393-0720
District II
811 S. First St., Artesia, NM 88210
Phone:(575) 748-1283 Fax:(575) 748-9720
District III
1000 Rio Brazos Rd., Aztec, NM 87410
Phone:(505) 334-6178 Fax:(505) 334-6170
District IV
1220 S. St Francis Dr., Santa Fe, NM 87505
Phone:(505) 476-3470 Fax:(505) 476-3462

State of New Mexico
Energy, Minerals and Natural Resources
Oil Conservation Division
1220 S. St Francis Dr.
Santa Fe, NM 87505

CONDITIONS

Action 187305

CONDITIONS

Operator: MEWBOURNE OIL CO P.O. Box 5270 Hobbs, NM 88241	OGRID: 14744
	Action Number: 187305
	Action Type: [UF-NSP] Non-Standard Proration (NSP)

CONDITIONS

Created By	Condition	Condition Date
llowe	None	2/17/2023