

MARTIN YATES, III
1912-1985

FRANK W. YATES
1936-1986

S.P. YATES
1914-2008



105 SOUTH FOURTH STREET
ARTESIA, NEW MEXICO 88210-2118
TELEPHONE (575) 748-1471

JOHN A. YATES
CHAIRMAN OF THE BOARD

JOHN A. YATES JR.
PRESIDENT

JOHN D. PERINI
EXECUTIVE VP. OF MONETIZATION
CHIEF FINANCIAL OFFICER

JAMES S. BROWN
CHIEF OPERATING OFFICER

September 24, 2014

Dr. Tomas Oberding
NMOCD District I
1625 N. French Drive
Hobbs, New Mexico 88240

Re: Lotus ALT State #9
30-025-37661
Section 32, T22S-R32E
Lea County, New Mexico

Dr. Oberding:

Yates Petroleum Corporation is submitting the enclosed work plan for the above captioned well. The plan is being submitted in response to the C-141 report dated September 6, 2013.

If you have any questions, feel free to call me at (575) 748-4171

Thank you.

YATES PETROLEUM CORPORATION

Chase Settle
Environmental Regulatory Agent

Enclosure(s)

KATHY H. PORTER
SECRETARY

DENNIS G. KINSEY
TREASURER

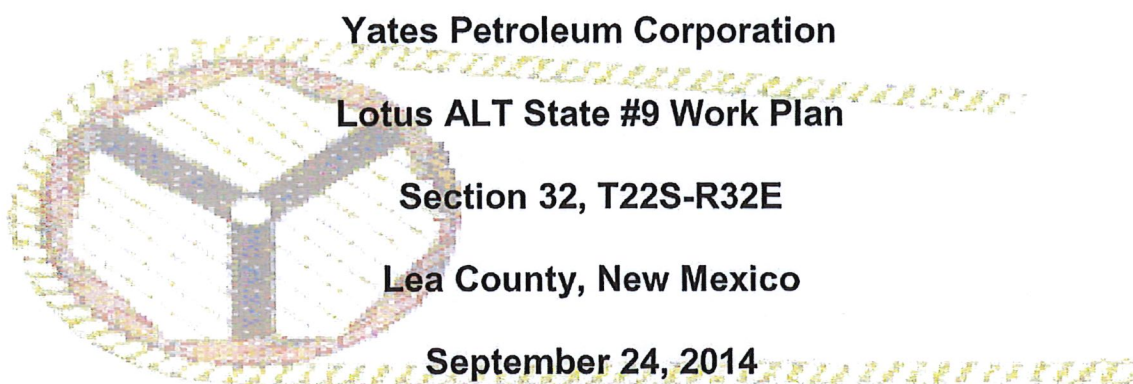

Yates Petroleum Corporation

Lotus ALT State #9 Work Plan

Section 32, T22S-R32E

Lea County, New Mexico

September 24, 2014

I. Location

The well is located approximately 6 miles southeast of the Waste Isolation Pilot Plant which is located 31 miles east of Carlsbad, NM.

II. Background

On September 6, 2013, Yates submitted to the NMOCD District I office a Form C-141 for the release of 15 B/O and 25 B/PW with 0 B/O and 0 B/PW recovered. The total affected area is approximately a 50 feet by 60 feet area (off the east side of the location). The release was from failure of a poly flow line causing oil and produced water to spray across the location and surrounding areas (east of the location). Initial delineation samples were taken (10/10/2013) and sent to a NMOCD approved laboratory (10/21/2013, results enclosed). Cross contamination occurred on the S4 sample due to the collapse of the walls during the sampling process. Based on analytical results (10/21/13), Yates Petroleum Corporation excavated six (6) feet of impacted soils in the S4 sample area. Those soils were taken to an approved NMOCD facility. A second sampling of the S4 sample area was conducted after excavation (02/03/2014) and sent to a NMOCD approved laboratory (02/12/14, results enclosed).

III. Surface and Ground Water

Area surface geology ranges from Cenozoic Quaternary to Cenozoic Quaternary-Tertiary. The ChevronTexaco Trend Map displays at this location (Section 8, T25S-R28E) that depth to groundwater is approximately 325' feet making the site ranking for this site a zero (0). Watercourses in the area are dry except for infrequent flows in response to major precipitation events.

The ranking for this site is zero (0) based on the as following:

Depth to ground water	> 100'
Wellhead Protection Area	> 1000'
Distance to surface water body	> 1000'

IV. Soils

The area consists of soils that are caliche and loamy top soil and are interspersed with clay seams providing a low permeability barrier to retard vertical percolation of contaminants into the subsurface.

V. Scope of Work

Based on enclosed analytical results, the depth to groundwater (325'), and a decrease in chlorides, Yates Petroleum Corporation will backfill the excavated area with four (4) feet of packed caliche to serve as a clay liner to restrict vertical migration of chlorides upward or downward, and two (2) feet of like, similar topsoil which will allow for vegetative repopulation of the disturbed area which will further restrict water percolation through the vadose zone. The TPH & BTEX are within the RRAL's for BTEX (50 ppm) and TPH (5000 ppm) for the Total Ranking Score of zero (0), no further analytical testing of TPH and/or BTEX will be conducted (all chloride analytical results are for documentation). When remediation work is completed a C-141, Final Report, analytical results and a site sample diagram will be submitted to the NMOCD and request closure of the site.

Lotus ALT State #9 Map

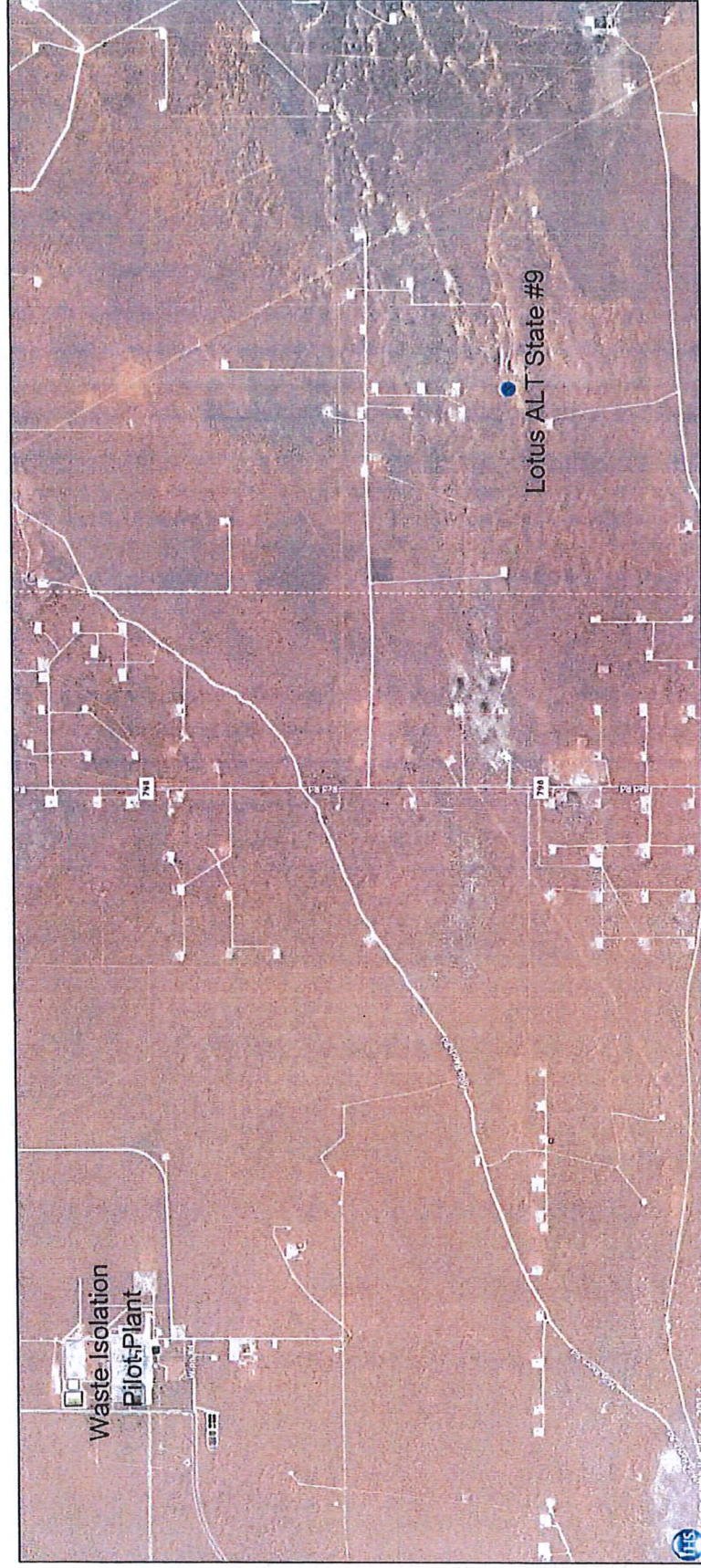

Encrdeq Browser Date: Feb 25, 2014 Author: CHASE SETTLE

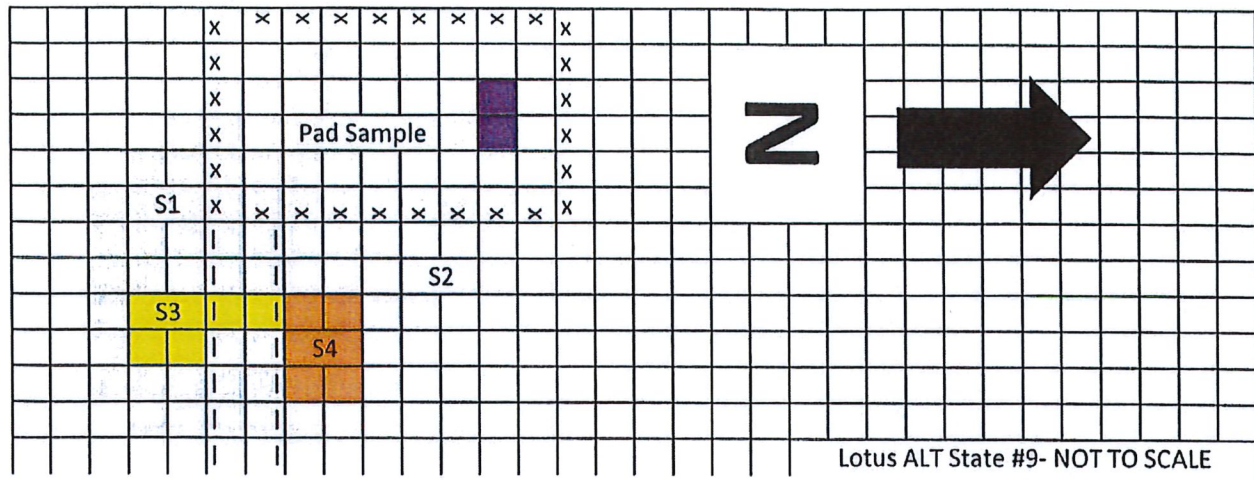

- S4 Sample Area
- S3 Sample area
- x Location
- S1 & S2 Sample Area
- Pumpjack
- Access Road

Analytical Report- H302508-01 (Card)	Sample Area	Sample Date	Sample Type	Depth	BTEX	GRO	DRO	Chlorides
S1-SUR	Release Area	10/10/2013	Shovel	Surface	<0.3	<10.0	<10.0	48
S1-1'	Release Area	10/10/2013	Backhoe	1'	<0.3	<10.0	<10.0	<16.0
S1-2'	Release Area	10/10/2013	Backhoe	2'	<0.3	<10.0	<10.0	<16.0
S2-SUR	Release Area	10/10/2013	Shovel	Surface	<0.3	<10.0	<10.0	<16.0
S2-1'	Release Area	10/10/2013	Backhoe	1'	<0.3	<10.0	<10.0	<16.0
S2-2'	Release Area	10/10/2013	Backhoe	2'	<0.3	<10.0	<10.0	<16.0
PAD-SUR	Release Area	10/10/2013	Shovel	Surface	<0.3	<10.0	<10.0	64
PAD-1'	Release Area	10/10/2013	Backhoe	1'	<0.3	<10.0	<10.0	96
PAD-2'	Release Area	10/10/2013	Backhoe	2'	<0.3	<10.0	<10.0	32
H302509-01								
S3-5'	Release Area	10/10/2013	Backhoe	5'	<0.3	<10.0	<10.0	<16.0
S3-6'	Release Area	10/10/2013	Backhoe	6'	<0.3	<10.0	<10.0	32
S3-7'	Release Area	10/10/2013	Backhoe	7'	<0.3	<10.0	<10.0	<16.0
S3-8'	Release Area	10/10/2013	Backhoe	8'	<0.3	<10.0	<10.0	<16.0
S4-6'	Release Area	10/10/2013	Backhoe	6'	<0.3	<10.0	<10.0	5120
S4-7'	Release Area	10/10/2013	Backhoe	7'	<0.3	<10.0	<10.0	13300
S4-8'	Release Area	10/10/2013	Backhoe	8'	<0.3	<10.0	<10.0	26800
H400380-01								
S4-7'	Release Area	2/3/2014	Backhoe	7'	<0.3	<10.0	<10.0	5440
S4-8'	Release Area	2/3/2014	Backhoe	8'	<0.3	<10.0	<10.0	7720
S4-9'	Release Area	2/3/2014	Backhoe	9'	<0.3	<10.0	<10.0	4400
S4-10'	Release Area	2/3/2014	Backhoe	10'	<0.3	<10.0	<10.0	1420

Site Ranking is Zero (0). DTGW >100' (approx 325', Section 32, T22S-R32E, Trend Map)
All results are ppm.

Released: 15 B/O, 25 B/PW; Recovered: 0 B/O, 0 B/PW Release Date: 09/03/2013



PHONE (575) 393-2326 • 101 E. MARLAND • HOBBS, NM 88240

October 21, 2013

LUPE CARRASCO

YATES PETROLEUM CORPORATION

105 S 4th Street

Artesia, NM 88210

RE: LOTUS ALT STATE #9

Enclosed are the results of analyses for samples received by the laboratory on 10/16/13 10:30.

Cardinal Laboratories is accredited through Texas NELAP under certificate number T104704398-11-3. Accreditation applies to drinking water, non-potable water and solid and chemical materials. All accredited analytes are denoted by an asterisk (*). For a complete list of accredited analytes and matrices visit the TCEQ website at www.tceq.texas.gov/field/qa/lab_accred_certif.html.

Cardinal Laboratories is accredited through the State of Colorado Department of Public Health and Environment for:

Method EPA 552.2	Haloacetic Acids (HAA-5)
Method EPA 524.2	Total Trihalomethanes (TTHM)
Method EPA 524.4	Regulated VOCs (V1, V2, V3)

Accreditation applies to public drinking water matrices.

This report meets NELAP requirements and is made up of a cover page, analytical results, and a copy of the original chain-of-custody. If you have any questions concerning this report, please feel free to contact me.

Sincerely,

Celey D. Keene

Lab Director/Quality Manager



PHONE (575) 393-2326 • 101 E. MARLAND • HOBBS, NM 88240

Analytical Results For:

YATES PETROLEUM CORPORATION
 LUPE CARRASCO
 105 S 4th Street
 Artesia NM, 88210
 Fax To: (505) 748-4635

Received: 10/16/2013
 Reported: 10/21/2013
 Project Name: LOTUS ALT STATE #9
 Project Number: 103-163
 Project Location: NOT GIVEN

Sampling Date: 10/10/2013
 Sampling Type: Soil
 Sampling Condition: Cool & Intact
 Sample Received By: Kathy Perez

Sample ID: S1-SUR (H302508-01)**BTEX 8021B**

mg/kg

Analyzed By: MS

Analyte	Result	Reporting Limit	Analyzed	Method Blank	BS	% Recovery	True Value QC	RPD	Qualifier
Benzene*	<0.050	0.050	10/19/2013	ND	1.93	96.4	2.00	1.36	
Toluene*	<0.050	0.050	10/19/2013	ND	1.99	99.3	2.00	2.92	
Ethylbenzene*	<0.050	0.050	10/19/2013	ND	2.01	100	2.00	2.99	
Total Xylenes*	<0.150	0.150	10/19/2013	ND	5.85	97.4	6.00	2.79	
Total BTEX	<0.300	0.300	10/19/2013	ND					

Surrogate: 4-Bromofluorobenzene (PIE) 101 % 89.4-126

Chloride, SM4500CI-B

mg/kg

Analyzed By: AP

Analyte	Result	Reporting Limit	Analyzed	Method Blank	BS	% Recovery	True Value QC	RPD	Qualifier
Chloride	48.0	16.0	10/17/2013	ND	416	104	400	0.00	

TPH 8015M

mg/kg

Analyzed By: MS

Analyte	Result	Reporting Limit	Analyzed	Method Blank	BS	% Recovery	True Value QC	RPD	Qualifier
GRO C6-C10	<10.0	10.0	10/17/2013	ND	189	94.6	200	4.47	
DRO >C10-C28	<10.0	10.0	10/17/2013	ND	181	90.6	200	1.79	

Surrogate: 1-Chlorooctane 109 % 65.2-140

Surrogate: 1-Chlorooctadecane 119 % 63.6-154

Cardinal Laboratories

* = Accredited Analyte

PLEASE NOTE: Liability and Damages. Cardinal's liability and client's exclusive remedy for any claim arising, whether based in contract or tort, shall be limited to the amount paid by client for analyses. All claims, including those for negligence and any other cause whatsoever shall be deemed waived unless made in writing and received by Cardinal within thirty (30) days after completion of the applicable service. In no event shall Cardinal be liable for incidental or consequential damages, including, without limitation, business interruptions, loss of use, or loss of profits incurred by client, its subsidiaries, affiliates or successors arising out of or related to the performance of the services hereunder by Cardinal, regardless of whether such claim is based upon any of the above stated reasons or otherwise. Results relate only to the samples identified above. This report shall not be reproduced except in full with written approval of Cardinal Laboratories.

Celey D. Keene, Lab Director/Quality Manager



PHONE (575) 393-2326 • 101 E. MARLAND • HOBBS, NM 88240

Analytical Results For:

YATES PETROLEUM CORPORATION
 LUPE CARRASCO
 105 S 4th Street
 Artesia NM, 88210
 Fax To: (505) 748-4635

Received:	10/16/2013	Sampling Date:	10/10/2013
Reported:	10/21/2013	Sampling Type:	Soil
Project Name:	LOTUS ALT STATE #9	Sampling Condition:	Cool & Intact
Project Number:	103-163	Sample Received By:	Kathy Perez
Project Location:	NOT GIVEN		

Sample ID: S1-1' (H302508-02)

BTEX 8021B		mg/kg		Analyzed By: MS					
Analyte	Result	Reporting Limit	Analyzed	Method Blank	BS	% Recovery	True Value QC	RPD	Qualifier
Benzene*	<0.050	0.050	10/19/2013	ND	1.93	96.4	2.00	1.36	
Toluene*	<0.050	0.050	10/19/2013	ND	1.99	99.3	2.00	2.92	
Ethylbenzene*	<0.050	0.050	10/19/2013	ND	2.01	100	2.00	2.99	
Total Xylenes*	<0.150	0.150	10/19/2013	ND	5.85	97.4	6.00	2.79	
Total BTEX	<0.300	0.300	10/19/2013	ND					

Surrogate: 4-Bromofluorobenzene (PIL) 99.9 % 89.4-126

Chloride, SM4500Cl-B		mg/kg		Analyzed By: AP					
Analyte	Result	Reporting Limit	Analyzed	Method Blank	BS	% Recovery	True Value QC	RPD	Qualifier
Chloride	<16.0	16.0	10/17/2013	ND	416	104	400	0.00	

TPH 8015M		mg/kg		Analyzed By: MS					
Analyte	Result	Reporting Limit	Analyzed	Method Blank	BS	% Recovery	True Value QC	RPD	Qualifier
GRO C6-C10	<10.0	10.0	10/17/2013	ND	189	94.6	200	4.47	
DRO >C10-C28	<10.0	10.0	10/17/2013	ND	181	90.6	200	1.79	

Surrogate: 1-Chlorooctane 97.5 % 65.2-140

Surrogate: 1-Chlorooctadecane 104 % 63.6-154

Cardinal Laboratories

* = Accredited Analyte

PLEASE NOTE: Liability and Damages. Cardinal's liability and their's exclusive remedy for any claim arising, whether based in contract or tort, shall be limited to the amount paid by client for analysis. All claims, including those for negligence and any other cause whatsoever shall be deemed waived unless made in writing and received by Cardinal within thirty (30) days after completion of the applicable service. In no event shall Cardinal be liable for incidental or consequential damages, including, without limitation, business interruptions, loss of use, or loss of profits incurred by client, its subsidiaries, affiliates or successors arising out of or related to the performance of the services hereunder by Cardinal, regardless of whether such claim is based upon any of the above stated reasons or otherwise. Results relate only to the samples identified above. This report shall not be reproduced except in full with written approval of Cardinal Laboratories.

Celey D. Keene, Lab Director/Quality Manager



PHONE (575) 393-2326 • 101 E. MARLAND • HOBBS, NM 88240

Analytical Results For:

YATES PETROLEUM CORPORATION
 LUPE CARRASCO
 105 S 4th Street
 Artesia NM, 88210
 Fax To: (505) 748-4635

Received: 10/16/2013
 Reported: 10/21/2013
 Project Name: LOTUS ALT STATE #9
 Project Number: 103-163
 Project Location: NOT GIVEN

Sampling Date: 10/10/2013
 Sampling Type: Soil
 Sampling Condition: Cool & Intact
 Sample Received By: Kathy Perez

Sample ID: S1-2' (H302508-03)

BTEx 8021B		mg/kg		Analyzed By: MS						
Analyte	Result	Reporting Limit	Analyzed	Method Blank	BS	% Recovery	True Value QC	RPD	Qualifier	
Benzene*	<0.050	0.050	10/19/2013	ND	1.93	96.4	2.00	1.36		
Toluene*	<0.050	0.050	10/19/2013	ND	1.99	99.3	2.00	2.92		
Ethylbenzene*	<0.050	0.050	10/19/2013	ND	2.01	100	2.00	2.99		
Total Xylenes*	<0.150	0.150	10/19/2013	ND	5.85	97.4	6.00	2.79		
Total BTEX	<0.300	0.300	10/19/2013	ND						

Surrogate: 4-Bromofluorobenzene (PIE) 100 % 89.4-126

Chloride, SM4500Cl-B			mg/kg		Analyzed By: AP					
Analyte	Result	Reporting Limit	Analyzed	Method Blank	BS	% Recovery	True Value QC	RPD	Qualifier	
Chloride	<16.0	16.0	10/17/2013	ND	416	104	400	0.00		

TPH 8015M		mg/kg		Analyzed By: MS						
Analyte	Result	Reporting Limit	Analyzed	Method Blank	BS	% Recovery	True Value QC	RPD	Qualifier	
GRO C6-C10	<10.0	10.0	10/17/2013	ND	189	94.6	200	4.47		
DRO >C10-C28	<10.0	10.0	10/17/2013	ND	181	90.6	200	1.79		

Surrogate: 1-Chlorooctane 101 % 65.2-140

Surrogate: 1-Chlorooctadecane 112 % 63.6-154

Cardinal Laboratories

* = Accredited Analyte

PLEASE NOTE: Liability and Damages. Cardinal's liability and client's exclusive remedy for any claim arising, whether based in contract or tort, shall be limited to the amount paid by client for analyses. All claims, including those for negligence and any other cause whatsoever shall be deemed waived unless made in writing and received by Cardinal within thirty (30) days after completion of the applicable service. In no event shall Cardinal be liable for incidental or consequential damages, including, without limitation, business interruptions, loss of use, or loss of profits incurred by client, its subsidiaries, affiliates or successors arising out of or related to the performance of the services hereunder by Cardinal, regardless of whether such claim is based upon any of the above stated reasons or otherwise. Results relate only to the samples identified above. This report shall not be reproduced except in full with written approval of Cardinal Laboratories.

Celey D. Keene, Lab Director/Quality Manager



PHONE (575) 393-2326 • 101 E. MARLAND • HOBBS, NM 88240

Analytical Results For:

YATES PETROLEUM CORPORATION
 LUPE CARRASCO
 105 S 4th Street
 Artesia NM, 88210
 Fax To: (505) 748-4635

Received: 10/16/2013
 Reported: 10/21/2013
 Project Name: LOTUS ALT STATE #9
 Project Number: 103-163
 Project Location: NOT GIVEN

Sampling Date: 10/10/2013
 Sampling Type: Soil
 Sampling Condition: Cool & Intact
 Sample Received By: Kathy Perez

Sample ID: S2-SUR (H302508-04)**BTEX 8021B**

mg/kg

Analyzed By: MS

Analyte	Result	Reporting Limit	Analyzed	Method Blank	BS	% Recovery	True Value QC	RPD	Qualifier
Benzene*	<0.050	0.050	10/19/2013	ND	1.89	94.4	2.00	0.484	
Toluene*	<0.050	0.050	10/19/2013	ND	1.95	97.4	2.00	0.486	
Ethylbenzene*	<0.050	0.050	10/19/2013	ND	1.97	98.4	2.00	0.735	
Total Xylenes*	<0.150	0.150	10/19/2013	ND	5.81	96.8	6.00	0.984	
Total BTEX	<0.300	0.300	10/19/2013	ND					

Surrogate: 4-Bromofluorobenzene (PIE) 101 % 89.4-126

Chloride, SM4500Cl-B

mg/kg

Analyzed By: AP

Analyte	Result	Reporting Limit	Analyzed	Method Blank	BS	% Recovery	True Value QC	RPD	Qualifier
Chloride	<16.0	16.0	10/17/2013	ND	416	104	400	0.00	

TPH 8015M

mg/kg

Analyzed By: MS

Analyte	Result	Reporting Limit	Analyzed	Method Blank	BS	% Recovery	True Value QC	RPD	Qualifier
GRO C6-C10	<10.0	10.0	10/17/2013	ND	189	94.6	200	4.47	
DRO >C10-C28	<10.0	10.0	10/17/2013	ND	181	90.6	200	1.79	

Surrogate: 1-Chlorooctane 99.3 % 65.2-140

Surrogate: 1-Chlorooctadecane 115 % 63.6-154

Cardinal Laboratories

*=Accredited Analyte

PLEASE NOTE: Liability and Damages. Cardinal's liability and client's exclusive remedy for any claim arising, whether based in contract or tort, shall be limited to the amount paid by client for analysis. All claims, including those for negligence and any other cause whatsoever shall be deemed waived unless made in writing and received by Cardinal within thirty (30) days after completion of the applicable service. In no event shall Cardinal be liable for incidental or consequential damages, including, without limitation, business interruptions, loss of use, or loss of profits incurred by client, its subsidiaries, affiliates or successors arising out of or related to the performance of the services hereunder by Cardinal, regardless of whether such claim is based upon any of the above stated reasons or otherwise. Results relate only to the samples identified above. This report shall not be reproduced except in full with written approval of Cardinal Laboratories.

Celey D. Keene, Lab Director/Quality Manager



PHONE (575) 393-2326 • 101 E. MARLAND • HOBBS, NM 88240

Analytical Results For:

YATES PETROLEUM CORPORATION
 LUPE CARRASCO
 105 S 4th Street
 Artesia NM, 88210
 Fax To: (505) 748-4635

Received:	10/16/2013	Sampling Date:	10/10/2013
Reported:	10/21/2013	Sampling Type:	Soil
Project Name:	LOTUS ALT STATE #9	Sampling Condition:	Cool & Intact
Project Number:	103-163	Sample Received By:	Kathy Perez
Project Location:	NOT GIVEN		

Sample ID: S2-1' (H302508-05)

BTX 8021B		mg/kg		Analyzed By: MS					
Analyte	Result	Reporting Limit	Analyzed	Method Blank	BS	% Recovery	True Value QC	RPD	Qualifier
Benzene*	<0.050	0.050	10/19/2013	ND	1.89	94.4	2.00	0.484	
Toluene*	<0.050	0.050	10/19/2013	ND	1.95	97.4	2.00	0.486	
Ethylbenzene*	<0.050	0.050	10/19/2013	ND	1.97	98.4	2.00	0.735	
Total Xylenes*	<0.150	0.150	10/19/2013	ND	5.81	96.8	6.00	0.984	
Total BTX	<0.300	0.300	10/19/2013	ND					

Surrogate: 4-Bromofluorobenzene (PIE) 101 % 89.4-126

Chloride, SM4500Cl-B		mg/kg		Analyzed By: AP					
Analyte	Result	Reporting Limit	Analyzed	Method Blank	BS	% Recovery	True Value QC	RPD	Qualifier
Chloride	<16.0	16.0	10/17/2013	ND	416	104	400	0.00	

TPH 8015M		mg/kg		Analyzed By: MS					
Analyte	Result	Reporting Limit	Analyzed	Method Blank	BS	% Recovery	True Value QC	RPD	Qualifier
GRO C6-C10	<10.0	10.0	10/17/2013	ND	189	94.6	200	4.47	
DRO >C10-C28	<10.0	10.0	10/17/2013	ND	181	90.6	200	1.79	

Surrogate: 1-Chlorooctane 111 % 65.2-140

Surrogate: 1-Chlorooctadecane 113 % 63.6-154

Cardinal Laboratories

* = Accredited Analyte

PLEASE NOTE: Liability and Damages. Cardinal's liability and client's exclusive remedy for any claim arising, whether based in contract or tort, shall be limited to the amount paid by client for analyses. All claims, including those for negligence and any other cause whatsoever shall be deemed waived unless made in writing and received by Cardinal within thirty (30) days after completion of the applicable service. In no event shall Cardinal be liable for incidental or consequential damages, including, without limitation, business interruptions, loss of use, or loss of profits incurred by client, its subsidiaries, affiliates or successors arising out of or related to the performance of the services hereunder by Cardinal, regardless of whether such claim is based upon any of the above stated reasons or otherwise. Results relate only to the samples identified above. This report shall not be reproduced except in full with written approval of Cardinal Laboratories.

Celey D. Keene, Lab Director/Quality Manager



PHONE (575) 393-2326 • 101 E. MARLAND • HOBBS, NM 88240

Analytical Results For:

YATES PETROLEUM CORPORATION
 LUPE CARRASCO
 105 S 4th Street
 Artesia NM, 88210
 Fax To: (505) 748-4635

Received: 10/16/2013
 Reported: 10/21/2013
 Project Name: LOTUS ALT STATE #9
 Project Number: 103-163
 Project Location: NOT GIVEN

Sampling Date: 10/10/2013
 Sampling Type: Soil
 Sampling Condition: Cool & Intact
 Sample Received By: Kathy Perez

Sample ID: S2-2' (H302508-06)

BTEX 80218		mg/kg		Analyzed By: MS					
Analyte	Result	Reporting Limit	Analyzed	Method Blank	BS	% Recovery	True Value QC	RPD	Qualifier
Benzene*	<0.050	0.050	10/19/2013	ND	1.89	94.4	2.00	0.484	
Toluene*	<0.050	0.050	10/19/2013	ND	1.95	97.4	2.00	0.486	
Ethylbenzene*	<0.050	0.050	10/19/2013	ND	1.97	98.4	2.00	0.735	
Total Xylenes*	<0.150	0.150	10/19/2013	ND	5.81	96.8	6.00	0.984	
Total BTEX	<0.300	0.300	10/19/2013	ND					

Surrogate: 4-Bromofluorobenzene (PIL) 101 % 89.4-126

Chloride, SM4500Cl-B		mg/kg		Analyzed By: AP					
Analyte	Result	Reporting Limit	Analyzed	Method Blank	BS	% Recovery	True Value QC	RPD	Qualifier
Chloride	<16.0	16.0	10/17/2013	ND	416	104	400	0.00	
TPH 8015M	mg/kg		Analyzed By: MS						

TPH 8015M		mg/kg		Analyzed By: MS					
Analyte	Result	Reporting Limit	Analyzed	Method Blank	BS	% Recovery	True Value QC	RPD	Qualifier
GRO C6-C10	<10.0	10.0	10/17/2013	ND	189	94.6	200	4.47	
DRO >C10-C28	<10.0	10.0	10/17/2013	ND	181	90.6	200	1.79	

Surrogate: 1-Chlorooctane 97.6 % 65.2-140

Surrogate: 1-Chlorooctadecane 110 % 63.6-154

Cardinal Laboratories

* = Accredited Analyte

PLEASE NOTE: Liability and Damages. Cardinal's liability and client's exclusive remedy for any claim arising, whether based in contract or tort, shall be limited to the amount paid by client for analyses. All claims, including those for negligence and any other cause whatsoever shall be deemed waived unless made in writing and received by Cardinal within thirty (30) days after completion of the applicable service. In no event shall Cardinal be liable for incidental or consequential damages, including, without limitation, business interruptions, loss of use, or loss of profits incurred by client, its subsidiaries, affiliates or successors arising out of or related to the performance of the services hereunder by Cardinal, regardless of whether such claim is based upon any of the above stated reasons or otherwise. Results relate only to the samples identified above. This report shall not be reproduced except in full with written approval of Cardinal Laboratories.

Celey D. Keene, Lab Director/Quality Manager



PHONE (575) 393-2326 • 101 E. MARLAND • HOBBS, NM 88240

Analytical Results For:

YATES PETROLEUM CORPORATION
 LUPE CARRASCO
 105 S 4th Street
 Artesia NM, 88210
 Fax To: (505) 748-4635

Received: 10/16/2013
 Reported: 10/21/2013
 Project Name: LOTUS ALT STATE #9
 Project Number: 103-163
 Project Location: NOT GIVEN

Sampling Date: 10/10/2013
 Sampling Type: Soil
 Sampling Condition: Cool & Intact
 Sample Received By: Kathy Perez

Sample ID: PAD-SUR (H302508-07)

BTEX 8021B		mg/kg		Analyzed By: MS					
Analyte	Result	Reporting Limit	Analyzed	Method Blank	BS	% Recovery	True Value QC	RPD	Qualifier
Benzene*	<0.050	0.050	10/19/2013	ND	1.89	94.4	2.00	0.484	
Toluene*	<0.050	0.050	10/19/2013	ND	1.95	97.4	2.00	0.486	
Ethylbenzene*	<0.050	0.050	10/19/2013	ND	1.97	98.4	2.00	0.735	
Total Xylenes*	<0.150	0.150	10/19/2013	ND	5.81	96.8	6.00	0.984	
Total BTEX	<0.300	0.300	10/19/2013	ND					

Surrogate: 4-Bromofluorobenzene (PIC) 101 % 89.4-126

Chloride, SM4500Cl-B		mg/kg		Analyzed By: AP					
Analyte	Result	Reporting Limit	Analyzed	Method Blank	BS	% Recovery	True Value QC	RPD	Qualifier
Chloride	64.0	16.0	10/17/2013	ND	416	104	400	0.00	

TPH 8015M		mg/kg		Analyzed By: MS					
Analyte	Result	Reporting Limit	Analyzed	Method Blank	BS	% Recovery	True Value QC	RPD	Qualifier
GRO C6-C10	<10.0	10.0	10/17/2013	ND	189	94.6	200	4.47	
DRO >C10-C28	<10.0	10.0	10/17/2013	ND	181	90.6	200	1.79	

Surrogate: 1-Chlorooctane 100 % 65.2-140

Surrogate: 1-Chlorooctadecane 110 % 63.6-154

Cardinal Laboratories

* = Accredited Analyte

PLEASE NOTE: Liability and Damages. Cardinal's liability and client's exclusive remedy for any claim arising, whether based in contract or tort, shall be limited to the amount paid by client for analysis. All claims, including those for negligence and any other cause whatsoever shall be deemed waived unless made in writing and received by Cardinal within thirty (30) days after completion of the applicable service. In no event shall Cardinal be liable for incidental or consequential damages, including, without limitation, business interruptions, loss of use, or loss of profits incurred by client, its subsidiaries, affiliates or successors arising out of or related to the performance of the services hereunder by Cardinal, regardless of whether such claim is based upon any of the above stated reasons or otherwise. Results relate only to the samples identified above. This report shall not be reproduced except in full with written approval of Cardinal Laboratories.

Celey D. Keene, Lab Director/Quality Manager



PHONE (575) 393-2326 • 101 E. MARLAND • HOBBS, NM 88240

Analytical Results For:

YATES PETROLEUM CORPORATION
 LUPE CARRASCO
 105 S 4th Street
 Artesia NM, 88210
 Fax To: (505) 748-4635

Received: 10/16/2013
 Reported: 10/21/2013
 Project Name: LOTUS ALT STATE #9
 Project Number: 103-163
 Project Location: NOT GIVEN

Sampling Date: 10/10/2013
 Sampling Type: Soil
 Sampling Condition: Cool & Intact
 Sample Received By: Kathy Perez

Sample ID: PAD-1' (H302508-08)**BTEX 8021B**

mg/kg

Analyzed By: MS

Analyte	Result	Reporting Limit	Analyzed	Method Blank	BS	% Recovery	True Value QC	RPD	Qualifier
Benzene*	<0.050	0.050	10/19/2013	ND	1.89	94.4	2.00	0.484	
Toluene*	<0.050	0.050	10/19/2013	ND	1.95	97.4	2.00	0.486	
Ethylbenzene*	<0.050	0.050	10/19/2013	ND	1.97	98.4	2.00	0.735	
Total Xylenes*	<0.150	0.150	10/19/2013	ND	5.81	96.8	6.00	0.984	
Total BTEX	<0.300	0.300	10/19/2013	ND					

Surrogate: 4-Bromofluorobenzene (PIE) 100 % 89.4-126

Chloride, SM4500Cl-B

mg/kg

Analyzed By: AP

Analyte	Result	Reporting Limit	Analyzed	Method Blank	BS	% Recovery	True Value QC	RPD	Qualifier
Chloride	96.0	16.0	10/17/2013	ND	400	100	400	3.92	

TPH 8015M

mg/kg

Analyzed By: MS

Analyte	Result	Reporting Limit	Analyzed	Method Blank	BS	% Recovery	True Value QC	RPD	Qualifier
GRO C6-C10	<10.0	10.0	10/17/2013	ND	189	94.6	200	4.47	
DRO >C10-C28	<10.0	10.0	10/17/2013	ND	181	90.6	200	1.79	

Surrogate: 1-Chlorooctane 90.9 % 65.2-140

Surrogate: 1-Chlorooctadecane 99.3 % 63.6-154

Cardinal Laboratories

* = Accredited Analyte

PLEASE NOTE: Liability and Damages. Cardinal's liability and there's exclusive remedy for any claim arising, whether based in contract or tort, shall be limited to the amount paid by client for analyses. All claims, including those for negligence and any other cause whatsoever shall be deemed waived unless made in writing and received by Cardinal within thirty (30) days after completion of the applicable service. In no event shall Cardinal be liable for incidental or consequential damages, including, without limitation, business interruptions, loss of use, or loss of profits incurred by client, its subsidiaries, affiliates or successors arising out of or related to the performance of the services hereunder by Cardinal, regardless of whether such claim is based upon any of the above stated reasons or otherwise. Results relate only to the samples identified above. This report shall not be reproduced except in full with written approval of Cardinal Laboratories.

Celey D. Keene, Lab Director/Quality Manager



PHONE (575) 393-2326 • 101 E. MARLAND • HOBBS, NM 88240

Analytical Results For:

YATES PETROLEUM CORPORATION
 LUPE CARRASCO
 105 S 4th Street
 Artesia NM, 88210
 Fax To: (505) 748-4635

Received: 10/16/2013
 Reported: 10/21/2013
 Project Name: LOTUS ALT STATE #9
 Project Number: 103-163
 Project Location: NOT GIVEN

Sampling Date: 10/10/2013
 Sampling Type: Soil
 Sampling Condition: Cool & Intact
 Sample Received By: Kathy Perez

Sample ID: PAD-2' (H302508-09)**BTEX 8021B**

mg/kg

Analyzed By: MS

Analyte	Result	Reporting Limit	Analyzed	Method Blank	BS	% Recovery	True Value QC	RPD	Qualifier
Benzene*	<0.050	0.050	10/19/2013	ND	1.89	94.4	2.00	0.484	
Toluene*	0.065	0.050	10/19/2013	ND	1.95	97.4	2.00	0.486	
Ethylbenzene*	<0.050	0.050	10/19/2013	ND	1.97	98.4	2.00	0.735	
Total Xylenes*	<0.150	0.150	10/19/2013	ND	5.81	96.8	6.00	0.984	
Total BTEX	<0.300	0.300	10/19/2013	ND					

Surrogate: 4-Bromofluorobenzene (PIE) 100 % 89.4-126

Chloride, SM4500Cl-B

mg/kg

Analyzed By: AP

Analyte	Result	Reporting Limit	Analyzed	Method Blank	BS	% Recovery	True Value QC	RPD	Qualifier
Chloride	32.0	16.0	10/17/2013	ND	400	100	400	3.92	

TPH 8015M

mg/kg

Analyzed By: MS

Analyte	Result	Reporting Limit	Analyzed	Method Blank	BS	% Recovery	True Value QC	RPD	Qualifier
GRO C6-C10	<10.0	10.0	10/17/2013	ND	189	94.6	200	4.47	
DRO >C10-C28	<10.0	10.0	10/17/2013	ND	181	90.6	200	1.79	

Surrogate: 1-Chlorooctane 104 % 65.2-140

Surrogate: 1-Chlorooctadecane 109 % 63.6-154

Cardinal Laboratories

* = Accredited Analyte

PLEASE NOTE: Liability and Damages. Cardinal's liability and client's exclusive remedy for any claim arising, whether based in contract or tort, shall be limited to the amount paid by client for analyses. All claims, including those for negligence and any other cause whatsoever shall be deemed waived unless made in writing and received by Cardinal within thirty (30) days after completion of the applicable service. In no event shall Cardinal be liable for incidental or consequential damages, including, without limitation, business interruptions, loss of use, or loss of profits incurred by client, its subsidiaries, affiliates or successors arising out of or related to the performance of the services hereunder by Cardinal, regardless of whether such claim is based upon any of the above stated reasons or otherwise. Results relate only to the samples identified above. This report shall not be reproduced except in full with written approval of Cardinal Laboratories.

Celey D. Keene, Lab Director/Quality Manager



PHONE (575) 393-2326 • 101 E. MARLAND • HOBBS, NM 88240

Notes and Definitions

ND	Analyte NOT DETECTED at or above the reporting limit
RPD	Relative Percent Difference
**	Samples not received at proper temperature of 6°C or below.
***	Insufficient time to reach temperature.
-	Chloride by SM4500Cl-B does not require samples be received at or below 6°C
	Samples reported on an as received basis (wet) unless otherwise noted on report

Cardinal Laboratories

*=Accredited Analyte

PLEASE NOTE: Liability and Damages. Cardinal's liability and client's exclusive remedy for any claim arising, whether based in contract or tort, shall be limited to the amount paid by client for analyses. All claims, including those for negligence and any other cause whatsoever shall be deemed waived unless made in writing and received by Cardinal within thirty (30) days after completion of the applicable service. In no event shall Cardinal be liable for incidental or consequential damages, including, without limitation, business interruptions, loss of use, or loss of profits incurred by client, its subsidiaries, affiliates or successors arising out of or related to the performance of the services hereunder by Cardinal, regardless of whether such claim is based upon any of the above stated reasons or otherwise. Results relate only to the samples identified above. This report shall not be reproduced except in full with written approval of Cardinal Laboratories.

Celey D. Keene, Lab Director/Quality Manager



ARDINAL LABORATORIES
101 East Marland, Hobbs, NM 88240

(505) 393-2326 FAX (505) 393-2476

CHAIN OF CUSTODY RECORD AND ANALYSIS REQUEST

Project Manager: Lupe Carrasco

Company (505) 393-2326 Yates Petroleum Corporation

Company Address: 105 South 4th Street

City/State/Zip: Artesia, NM 88210

Telephone No: 575-748-4350

Fax No:

Sampler Signature: *Lupe Carrasco*

e-mail:

lcarrasco@yatespetroleum.com

Report Format: ☒ Standard ☐ TRRP ☐ NPDES

PO #: 103-163

Project Name:

Lotus A/LJ State #9

Project #:

Project Loc:

LAB # (lab use only)		Beginning Depth	Ending Depth	Date Sampled	Time Sampled	Field Filtered	Total #. of Containers	Isa	HNO ₃	HCl	H ₂ SO ₄	NaOH	Na ₂ S ₂ O ₃	None	Other (Specify)	Matrix	TPH: 418.1 8015M 8015	TPH: TX 1005 TX 1006	Callons (Ca, Mg, Na, K)	Anions (Cl, SO ₄ , Alkalinity)	SAR / ESP / CEC	Metals: As Ag Ba Cd Cr Pb Hg Se	Volatiles	Semivolatiles	BTEX 8021B/5030 or BTEX 8260	RCI	N.O.R.M.	Chlorides	SAR	RUSH TAT (Pre-Schedule) 24, 48, 72 hrs	Standard TAT
1	S1-Sur			10/10/2013													X														
2	S1-1'			10/10/2013													X														
3	S1-2'			10/10/2013													X														
4	S2-Sur			10/10/2013													X														
5	S2-1'			10/10/2013													X														
6	S2-2'			10/10/2013													X														
7	Pad-Sur			10/10/2013													X														
8	Pad-1'			10/10/2013													X														
9	Pad-2'			10/10/2013													X														

Relinquished by:	Date	Time	Received by:	Date	Time	Received by:	Date	Time	Received by:	Date	Time
Relinquished by:			<i>Lupe Carrasco</i>	10/16/13	10:30						
Relinquished by:											
Relinquished by:											

Special Instructions:

Laboratory Comments:
Sample Containers: Inadequate VOCs Free of Headspace? <input checked="" type="checkbox"/> Custody seals on containers? <input checked="" type="checkbox"/> Custody seals on cooler(s)? <input checked="" type="checkbox"/> Sample Hand Delivered by Sampler/Client Rep.? <input checked="" type="checkbox"/> by Courier? UPS <input checked="" type="checkbox"/> DHL <input checked="" type="checkbox"/> FedEx <input checked="" type="checkbox"/> Lone Star <input checked="" type="checkbox"/> Temperature Upon Receipt: 1.0 °C

Analyze For:
TCAP: <input type="checkbox"/> TOTAL: <input type="checkbox"/> Metals: As Ag Ba Cd Cr Pb Hg Se <input type="checkbox"/> Volatiles <input type="checkbox"/> Semivolatiles <input type="checkbox"/> BTEX 8021B/5030 or BTEX 8260 <input type="checkbox"/> RCI <input type="checkbox"/> N.O.R.M. <input type="checkbox"/> Chlorides <input type="checkbox"/> SAR <input type="checkbox"/> RUSH TAT (Pre-Schedule) 24, 48, 72 hrs <input type="checkbox"/> Standard TAT <input type="checkbox"/>



PHONE (575) 393-2326 • 101 E. MARLAND • HOBBS, NM 88240

October 21, 2013

LUPE CARRASCO

YATES PETROLEUM CORPORATION

105 S 4th Street

Artesia, NM 88210

RE: LOTUS ALT STATE #9

Enclosed are the results of analyses for samples received by the laboratory on 10/16/13 10:30.

Cardinal Laboratories is accredited through Texas NELAP under certificate number T104704398-11-3. Accreditation applies to drinking water, non-potable water and solid and chemical materials. All accredited analytes are denoted by an asterisk (*). For a complete list of accredited analytes and matrices visit the TCEQ website at www.tceq.texas.gov/field/qa/lab_accred_certif.html.

Cardinal Laboratories is accredited through the State of Colorado Department of Public Health and Environment for:

Method EPA 552.2	Haloacetic Acids (HAA-5)
Method EPA 524.2	Total Trihalomethanes (TTHM)
Method EPA 524.4	Regulated VOCs (V1, V2, V3)

Accreditation applies to public drinking water matrices.

This report meets NELAP requirements and is made up of a cover page, analytical results, and a copy of the original chain-of-custody. If you have any questions concerning this report, please feel free to contact me.

Sincerely,

Celey D. Keene

Lab Director/Quality Manager



PHONE (575) 393-2326 • 101 E. MARLAND • HOBBS, NM 88240

Analytical Results For:

YATES PETROLEUM CORPORATION
 LUPE CARRASCO
 105 S 4th Street
 Artesia NM, 88210
 Fax To: (505) 748-4635

Received: 10/16/2013
 Reported: 10/21/2013
 Project Name: LOTUS ALT STATE #9
 Project Number: 103-163
 Project Location: NOT GIVEN

Sampling Date: 10/10/2013
 Sampling Type: Soil
 Sampling Condition: Cool & Intact
 Sample Received By: Kathy Perez

Sample ID: S3-5' (H302509-01)**BTEX 8021B**

mg/kg

Analyzed By: MS

Analyte	Result	Reporting Limit	Analyzed	Method Blank	BS	% Recovery	True Value QC	RPD	Qualifier
Benzene*	<0.050	0.050	10/19/2013	ND	1.89	94.4	2.00	0.484	
Toluene*	<0.050	0.050	10/19/2013	ND	1.95	97.4	2.00	0.486	
Ethylbenzene*	<0.050	0.050	10/19/2013	ND	1.97	98.4	2.00	0.735	
Total Xylenes*	<0.150	0.150	10/19/2013	ND	5.81	96.8	6.00	0.984	
Total BTEX	<0.300	0.300	10/19/2013	ND					

Surrogate: 4-Bromofluorobenzene (PIC) 101 % 89.4-126

Chloride, SM4500Cl-B

mg/kg

Analyzed By: AP

Analyte	Result	Reporting Limit	Analyzed	Method Blank	BS	% Recovery	True Value QC	RPD	Qualifier
Chloride	<16.0	16.0	10/17/2013	ND	400	100	400	3.92	

TPH 8015M

mg/kg

Analyzed By: MS

Analyte	Result	Reporting Limit	Analyzed	Method Blank	BS	% Recovery	True Value QC	RPD	Qualifier
GRO C6-C10	<10.0	10.0	10/17/2013	ND	189	94.6	200	4.47	
DRO >C10-C28	<10.0	10.0	10/17/2013	ND	181	90.6	200	1.79	

Surrogate: 1-Chlorooctane 115 % 65.2-140

Surrogate: 1-Chlorooctadecane 117 % 63.6-154

Cardinal Laboratories

*=Accredited Analyte

PLEASE NOTE: Liability and Damages. Cardinal's facility and client's exclusive remedy for any claim arising, whether based in contract or tort, shall be limited to the amount paid by client for analyses. All claims, including those for negligence and any other cause whatsoever shall be deemed waived unless made in writing and received by Cardinal within thirty (30) days after completion of the applicable service. In no event shall Cardinal be liable for incidental or consequential damages, including, without limitation, business interruptions, loss of use, or loss of profits incurred by client, its subsidiaries, affiliates or successors arising out of or related to the performance of the services hereunder by Cardinal, regardless of whether such claim is based upon any of the above stated reasons or otherwise. Results relate only to the samples identified above. This report shall not be reproduced except in full with written approval of Cardinal Laboratories.

Celey D. Keene, Lab Director/Quality Manager



PHONE (575) 393-2326 • 101 E. MARLAND • HOBBS, NM 88240

Analytical Results For:

YATES PETROLEUM CORPORATION
 LUPE CARRASCO
 105 S 4th Street
 Artesia NM, 88210
 Fax To: (505) 748-4635

Received: 10/16/2013
 Reported: 10/21/2013
 Project Name: LOTUS ALT STATE #9
 Project Number: 103-163
 Project Location: NOT GIVEN

Sampling Date: 10/10/2013
 Sampling Type: Soil
 Sampling Condition: Cool & Intact
 Sample Received By: Kathy Perez

Sample ID: S3-6' (H302509-02)**BTEX 8021B**

mg/kg

Analyzed By: MS

Analyte	Result	Reporting Limit	Analyzed	Method Blank	BS	% Recovery	True Value QC	RPD	Qualifier
Benzene*	<0.050	0.050	10/19/2013	ND	1.89	94.4	2.00	0.484	
Toluene*	<0.050	0.050	10/19/2013	ND	1.95	97.4	2.00	0.486	
Ethylbenzene*	<0.050	0.050	10/19/2013	ND	1.97	98.4	2.00	0.735	
Total Xylenes*	<0.150	0.150	10/19/2013	ND	5.81	96.8	6.00	0.984	
Total BTEX	<0.300	0.300	10/19/2013	ND					

Surrogate: 4-Bromofluorobenzene (PIE) 101 % 89.4-126

Chloride, SM4500Cl-B

mg/kg

Analyzed By: AP

Analyte	Result	Reporting Limit	Analyzed	Method Blank	BS	% Recovery	True Value QC	RPD	Qualifier
Chloride	32.0	16.0	10/17/2013	ND	400	100	400	3.92	

TPH 8015M

mg/kg

Analyzed By: MS

Analyte	Result	Reporting Limit	Analyzed	Method Blank	BS	% Recovery	True Value QC	RPD	Qualifier
GRO C6-C10	<10.0	10.0	10/18/2013	ND	204	102	200	8.49	
DRO >C10-C28	<10.0	10.0	10/18/2013	ND	199	99.4	200	8.56	

Surrogate: 1-Chlorooctane 110 % 65.2-140

Surrogate: 1-Chlorooctadecane 118 % 63.6-154

Cardinal Laboratories

* = Accredited Analyte

PLEASE NOTE: Liability and Damages. Cardinal's liability and client's exclusive remedy for any claim arising, whether based in contract or tort, shall be limited to the amount paid by client for analysis. All claims, including those for negligence and any other cause whatsoever shall be deemed waived unless made in writing and received by Cardinal within thirty (30) days after completion of the applicable service. In no event shall Cardinal be liable for incidental or consequential damages, including, without limitation, business interruptions, loss of use, or loss of profits incurred by client, its subsidiaries, affiliates or successors arising out of or related to the performance of the services hereunder by Cardinal, regardless of whether such claim is based upon any of the above stated reasons or otherwise. Results relate only to the samples identified above. This report shall not be reproduced except in full with written approval of Cardinal Laboratories.

Celey D. Keene, Lab Director/Quality Manager



PHONE (575) 393-2326 • 101 E. MARLAND • HOBBS, NM 88240

Analytical Results For:

YATES PETROLEUM CORPORATION
 LUPE CARRASCO
 105 S 4th Street
 Artesia NM, 88210
 Fax To: (505) 748-4635

Received: 10/16/2013
 Reported: 10/21/2013
 Project Name: LOTUS ALT STATE #9
 Project Number: 103-163
 Project Location: NOT GIVEN

Sampling Date: 10/10/2013
 Sampling Type: Soil
 Sampling Condition: Cool & Intact
 Sample Received By: Kathy Perez

Sample ID: S3-7' (H302509-03)**BTEX 8021B**

mg/kg

Analyzed By: MS

Analyte	Result	Reporting Limit	Analyzed	Method Blank	BS	% Recovery	True Value QC	RPD	Qualifier
Benzene*	<0.050	0.050	10/19/2013	ND	1.89	94.4	2.00	0.484	
Toluene*	<0.050	0.050	10/19/2013	ND	1.95	97.4	2.00	0.486	
Ethylbenzene*	<0.050	0.050	10/19/2013	ND	1.97	98.4	2.00	0.735	
Total Xylenes*	<0.150	0.150	10/19/2013	ND	5.81	96.8	6.00	0.984	
Total BTEX	<0.300	0.300	10/19/2013	ND					

Surrogate: 4-Bromofluorobenzene (PIE) 99.6 % 89.4-126

Chloride, SM4500Cl-B

mg/kg

Analyzed By: AP

Analyte	Result	Reporting Limit	Analyzed	Method Blank	BS	% Recovery	True Value QC	RPD	Qualifier
Chloride	<16.0	16.0	10/17/2013	ND	400	100	400	3.92	

TPH 8015M

mg/kg

Analyzed By: MS

Analyte	Result	Reporting Limit	Analyzed	Method Blank	BS	% Recovery	True Value QC	RPD	Qualifier
GRO C6-C10	<10.0	10.0	10/18/2013	ND	204	102	200	8.49	
DRO >C10-C28	<10.0	10.0	10/18/2013	ND	199	99.4	200	8.56	

Surrogate: 1-Chlorooctane 117 % 65.2-140

Surrogate: 1-Chlorooctadecane 118 % 63.6-154

Cardinal Laboratories

* = Accredited Analyte

PLEASE NOTE: Liability and Damages. Cardinal's liability and client's exclusive remedy for any claim arising, whether based in contract or tort, shall be limited to the amount paid by client for analysis. All claims, including those for negligence and any other cause whatsoever shall be deemed waived unless made in writing and received by Cardinal within thirty (30) days after completion of the applicable service. In no event shall Cardinal be liable for incidental or consequential damages, including, without limitation, business interruptions, loss of use, or loss of profits incurred by client, its subsidiaries, affiliates or successors arising out of or related to the performance of the services hereunder by Cardinal, regardless of whether such claim is based upon any of the above stated reasons or otherwise. Results relate only to the samples identified above. This report shall not be reproduced except in full with written approval of Cardinal Laboratories.

Celey D. Keene, Lab Director/Quality Manager



PHONE (575) 393-2326 • 101 E. MARLAND • HOBBS, NM 88240

Analytical Results For:

YATES PETROLEUM CORPORATION
 LUPE CARRASCO
 105 S 4th Street
 Artesia NM, 88210
 Fax To: (505) 748-4635

Received: 10/16/2013
 Reported: 10/21/2013
 Project Name: LOTUS ALT STATE #9
 Project Number: 103-163
 Project Location: NOT GIVEN

Sampling Date: 10/10/2013
 Sampling Type: Soil
 Sampling Condition: Cool & Intact
 Sample Received By: Kathy Perez

Sample ID: S3-8' (H302509-04)**BTEX 8021B**

mg/kg

Analyzed By: MS

Analyte	Result	Reporting Limit	Analyzed	Method Blank	BS	% Recovery	True Value QC	RPD	Qualifier
Benzene*	<0.050	0.050	10/19/2013	ND	1.89	94.4	2.00	0.484	
Toluene*	<0.050	0.050	10/19/2013	ND	1.95	97.4	2.00	0.486	
Ethylbenzene*	<0.050	0.050	10/19/2013	ND	1.97	98.4	2.00	0.735	
Total Xylenes*	<0.150	0.150	10/19/2013	ND	5.81	96.8	6.00	0.984	
Total BTEX	<0.300	0.300	10/19/2013	ND					

Surrogate: 4-Bromofluorobenzene (PIC) 101 % 89.4-126

Chloride, SM4500Cl-B

mg/kg

Analyzed By: AP

Analyte	Result	Reporting Limit	Analyzed	Method Blank	BS	% Recovery	True Value QC	RPD	Qualifier
Chloride	<16.0	16.0	10/17/2013	ND	400	100	400	3.92	

TPH 8015M

mg/kg

Analyzed By: MS

Analyte	Result	Reporting Limit	Analyzed	Method Blank	BS	% Recovery	True Value QC	RPD	Qualifier
GRO C6-C10	<10.0	10.0	10/18/2013	ND	204	102	200	8.49	
DRO >C10-C28	<10.0	10.0	10/18/2013	ND	199	99.4	200	8.56	

Surrogate: 1-Chlorooctane 117 % 65.2-140

Surrogate: 1-Chlorooctadecane 123 % 63.6-154

Cardinal Laboratories

* = Accredited Analyte

PLEASE NOTE: Liability and Damages. Cardinal's liability and client's exclusive remedy for any claim arising, whether based in contract or tort, shall be limited to the amount paid by client for analyses. All claims, including those for negligence and any other cause whatsoever shall be deemed waived unless made in writing and received by Cardinal within thirty (30) days after completion of the applicable service. In no event shall Cardinal be liable for incidental or consequential damages, including, without limitation, business interruptions, loss of use, or loss of profits incurred by client, its subsidiaries, affiliates or successors arising out of or related to the performance of the services hereunder by Cardinal, regardless of whether such claim is based upon any of the above stated reasons or otherwise. Results relate only to the samples identified above. This report shall not be reproduced except in full with written approval of Cardinal Laboratories.

Celey D. Keene, Lab Director/Quality Manager



PHONE (575) 393-2326 • 101 E. MARLAND • HOBBS, NM 88240

Analytical Results For:

YATES PETROLEUM CORPORATION
 LUPE CARRASCO
 105 S 4th Street
 Artesia NM, 88210
 Fax To: (505) 748-4635

Received: 10/16/2013
 Reported: 10/21/2013
 Project Name: LOTUS ALT STATE #9
 Project Number: 103-163
 Project Location: NOT GIVEN

Sampling Date: 10/10/2013
 Sampling Type: Soil
 Sampling Condition: Cool & Intact
 Sample Received By: Kathy Perez

Sample ID: S4-6' (H302509-05)

BTX 8021B			mg/kg		Analyzed By: MS				
Analyte	Result	Reporting Limit	Analyzed	Method Blank	BS	% Recovery	True Value QC	RPD	Qualifier
Benzene*	<0.050	0.050	10/19/2013	ND	1.89	94.4	2.00	0.484	
Toluene*	<0.050	0.050	10/19/2013	ND	1.95	97.4	2.00	0.486	
Ethylbenzene*	<0.050	0.050	10/19/2013	ND	1.97	98.4	2.00	0.735	
Total Xylenes*	<0.150	0.150	10/19/2013	ND	5.81	96.8	6.00	0.984	
Total BTX	<0.300	0.300	10/19/2013	ND					

Surrogate: 4-Bromofluorobenzene (PIE) 99.7 % 89.4-126

Chloride, SM4500Cl-B			mg/kg		Analyzed By: AP				
Analyte	Result	Reporting Limit	Analyzed	Method Blank	BS	% Recovery	True Value QC	RPD	Qualifier
Chloride	5120	16.0	10/17/2013	ND	400	100	400	3.92	

TPH 8015M			mg/kg		Analyzed By: MS				
Analyte	Result	Reporting Limit	Analyzed	Method Blank	BS	% Recovery	True Value QC	RPD	Qualifier
GRO C6-C10	<10.0	10.0	10/18/2013	ND	204	102	200	8.49	
DRO >C10-C28	<10.0	10.0	10/18/2013	ND	199	99.4	200	8.56	

Surrogate: 1-Chlorooctane 109 % 65.2-140

Surrogate: 1-Chlorooctadecane 115 % 63.6-154

Cardinal Laboratories

* = Accredited Analyte

PLEASE NOTE: Liability and Damages. Cardinal's liability and client's exclusive remedy for any claim arising, whether based in contract or tort, shall be limited to the amount paid by client for analysis. All claims, including those for negligence and any other cause whatsoever shall be deemed waived unless made in writing and received by Cardinal within thirty (30) days after completion of the applicable service. In no event shall Cardinal be liable for incidental or consequential damages, including, without limitation, business interruptions, loss of use, or loss of profits incurred by client, its subsidiaries, affiliates or successors arising out of or related to the performance of the services hereunder by Cardinal, regardless of whether such claim is based upon any of the above stated reasons or otherwise. Results relate only to the samples identified above. This report shall not be reproduced except in full with written approval of Cardinal Laboratories.

Celey D. Keene, Lab Director/Quality Manager



PHONE (575) 393-2326 • 101 E. MARLAND • HOBBS, NM 88240

Analytical Results For:

YATES PETROLEUM CORPORATION
 LUPE CARRASCO
 105 S 4th Street
 Artesia NM, 88210
 Fax To: (505) 748-4635

Received: 10/16/2013
 Reported: 10/21/2013
 Project Name: LOTUS ALT STATE #9
 Project Number: 103-163
 Project Location: NOT GIVEN

Sampling Date: 10/10/2013
 Sampling Type: Soil
 Sampling Condition: Cool & Intact
 Sample Received By: Kathy Perez

Sample ID: S4-7' (H302509-06)

BTX 8021B			mg/kg		Analyzed By: MS				
Analyte	Result	Reporting Limit	Analyzed	Method Blank	BS	% Recovery	True Value QC	RPD	Qualifier
Benzene*	<0.050	0.050	10/19/2013	ND	1.89	94.4	2.00	0.484	
Toluene*	<0.050	0.050	10/19/2013	ND	1.95	97.4	2.00	0.486	
Ethylbenzene*	<0.050	0.050	10/19/2013	ND	1.97	98.4	2.00	0.735	
Total Xylenes*	<0.150	0.150	10/19/2013	ND	5.81	96.8	6.00	0.984	
Total BTX	<0.300	0.300	10/19/2013	ND					

Surrogate: 4-Bromofluorobenzene (PIC) 99.8 % 89.4-126

Chloride, SM4500Cl-B			mg/kg		Analyzed By: AP				
Analyte	Result	Reporting Limit	Analyzed	Method Blank	BS	% Recovery	True Value QC	RPD	Qualifier
Chloride	13300	16.0	10/17/2013	ND	400	100	400	3.92	

TPH 8015M			mg/kg		Analyzed By: MS				
Analyte	Result	Reporting Limit	Analyzed	Method Blank	BS	% Recovery	True Value QC	RPD	Qualifier
GRO C6-C10	<10.0	10.0	10/18/2013	ND	204	102	200	8.49	
DRO >C10-C28	10.0	10.0	10/18/2013	ND	199	99.4	200	8.56	

Surrogate: 1-Chlorooctane 106 % 65.2-140

Surrogate: 1-Chlorooctadecane 110 % 63.6-154

Cardinal Laboratories

* = Accredited Analyte

PLEASE NOTE: Liability and Damages. Cardinal's liability and client's exclusive remedy for any claim arising, whether based in contract or tort, shall be limited to the amount paid by client for analyses. All claims, including those for negligence and any other cause whatsoever shall be deemed waived unless made in writing and received by Cardinal within thirty (30) days after completion of the applicable service. In no event shall Cardinal be liable for incidental or consequential damages, including, without limitation, business interruptions, loss of use, or loss of profits incurred by client, its subsidiaries, affiliates or successors arising out of or related to the performance of the services hereunder by Cardinal, regardless of whether such claim is based upon any of the above stated reasons or otherwise. Results relate only to the samples identified above. This report shall not be reproduced except in full with written approval of Cardinal Laboratories.

Celey D. Keene, Lab Director/Quality Manager



PHONE (575) 393-2326 • 101 E. MARLAND • HOBBS, NM 88240

Analytical Results For:

YATES PETROLEUM CORPORATION
 LUPE CARRASCO
 105 S 4th Street
 Artesia NM, 88210
 Fax To: (505) 748-4635

Received:	10/16/2013	Sampling Date:	10/10/2013
Reported:	10/21/2013	Sampling Type:	Soil
Project Name:	LOTUS ALT STATE #9	Sampling Condition:	Cool & Intact
Project Number:	103-163	Sample Received By:	Kathy Perez
Project Location:	NOT GIVEN		

Sample ID: S4-8' (H302509-07)

BTEX 8021B		mg/kg		Analyzed By: MS					
Analyte	Result	Reporting Limit	Analyzed	Method Blank	BS	% Recovery	True Value QC	RPD	Qualifier
Benzene*	<0.050	0.050	10/19/2013	ND	1.89	94.4	2.00	0.484	
Toluene*	<0.050	0.050	10/19/2013	ND	1.95	97.4	2.00	0.486	
Ethylbenzene*	<0.050	0.050	10/19/2013	ND	1.97	98.4	2.00	0.735	
Total Xylenes*	<0.150	0.150	10/19/2013	ND	5.81	96.8	6.00	0.984	
Total BTEX	<0.300	0.300	10/19/2013	ND					

Surrogate: 4-Bromofluorobenzene (PIC) 100 % 89.4-126

Chloride, SM4500Cl-B		mg/kg		Analyzed By: AP					
Analyte	Result	Reporting Limit	Analyzed	Method Blank	BS	% Recovery	True Value QC	RPD	Qualifier
Chloride	26800	16.0	10/17/2013	ND	400	100	400	3.92	

TPH 8015M		mg/kg		Analyzed By: MS					
Analyte	Result	Reporting Limit	Analyzed	Method Blank	BS	% Recovery	True Value QC	RPD	Qualifier
GRO C6-C10	<10.0	10.0	10/18/2013	ND	204	102	200	8.49	
DRO >C10-C28	<10.0	10.0	10/18/2013	ND	199	99.4	200	8.56	

Surrogate: 1-Chlorooctane 120 % 65.2-140

Surrogate: 1-Chlorooctadecane 121 % 63.6-154

Cardinal Laboratories

* = Accredited Analyte

PLEASE NOTE: Liability and Damages. Cardinal's liability and client's exclusive remedy for any claim arising, whether based in contract or tort, shall be limited to the amount paid by client for analysis. All claims, including those for negligence and any other cause whatsoever shall be deemed waived unless made in writing and received by Cardinal within thirty (30) days after completion of the applicable service. In no event shall Cardinal be liable for incidental or consequential damages, including, without limitation, business interruptions, loss of use, or loss of profits incurred by client, its subsidiaries, affiliates or successors arising out of or related to the performance of the services hereunder by Cardinal, regardless of whether such claim is based upon any of the above stated reasons or otherwise. Results relate only to the samples identified above. This report shall not be reproduced except in full with written approval of Cardinal Laboratories.

Celey D. Keene, Lab Director/Quality Manager



PHONE (575) 393-2326 • 101 E. MARLAND • HOBBS, NM 88240

Notes and Definitions

ND	Analyte NOT DETECTED at or above the reporting limit
RPD	Relative Percent Difference
**	Samples not received at proper temperature of 6°C or below.
***	Insufficient time to reach temperature.
-	Chloride by SM4500Cl-B does not require samples be received at or below 6°C Samples reported on an as received basis (wet) unless otherwise noted on report

Cardinal Laboratories

*=Accredited Analyte

PLEASE NOTE: Liability and Damages. Cardinal's liability and client's exclusive remedy for any claim arising, whether based in contract or tort, shall be limited to the amount paid by client for analysis. All claims, including those for negligence and any other cause whatsoever shall be deemed waived unless made in writing and received by Cardinal within thirty (30) days after completion of the applicable service. In no event shall Cardinal be liable for incidental or consequential damages, including, without limitation, business interruptions, loss of use, or loss of profits incurred by client, its subsidiaries, affiliates or successors arising out of or related to the performance of the services hereunder by Cardinal, regardless of whether such claims are based upon any of the above stated reasons or otherwise. Results relate only to the samples identified above. This report shall not be reproduced except in full with written approval of Cardinal Laboratories.

Celey D. Keene, Lab Director/Quality Manager



ARDINAL LABORATORIES
101 East Marland, Hobbs, NM 88240

(505) 393-2326 FAX (505) 393-2476

CHAIN OF CUSTODY RECORD AND ANALYSIS REQUEST

Project Manager: Lupe Carrasco

Company (505) 393-2326 Yates Petroleum Corporation

Company Address: 105 South 4th Street

City/State/Zip: Artesia, NM 88210

Telephone No: 575-748-4350

Sampler Signature: Lupe Carrasco

Fax No:

e-mail:

lcarrasco@yatespetroleum.com

Project Name:

Project #:

Project Loc:

PO # 103-163

Report Format: ☒ Standard ☐ TRRP ☐ NPDES

(lab use only)		ORDER # <u>H303509</u>																													
LAB # (lab use only)	FIELD CODE	Beginning Depth	Ending Depth	Date Sampled	Time Sampled	Field Filtered	Total #, of Containers	Ice	HNO ₃	HCl	H ₂ SO ₄	NaOH	Na ₂ S ₂ O ₃	None	Other (Specify)	DW=Drinking Water SL=Sludge GW=Groundwater S=Soil/Solid NP=Non-Potable Specify Other	TPH: 418.1 8015M 8015H	TPH: TX 1005 TX 1008	Cations (Ca, Mg, Na, K)	Anions (Cl, SO ₄ , Alkalinity)	SAR / ESP / CEC	Metals: As Ag Ba Cd Cr Pb Hg Se	Volatiles	Semivolatiles	BTEX 8021B/5030 or BTEX 8260	RCI	N.O.R.M.	Chlorides	SAR	RUSH TAT (Pre-Schedule) 24, 48, 72 hrs	Standard TAT
S3-5'				10/10/2013														X	X	X	X	X	X	X	X	X	X	X	X	X	X
S3-6'				10/10/2013														X	X	X	X	X	X	X	X	X	X	X	X	X	X
S3-7'				10/10/2013														X	X	X	X	X	X	X	X	X	X	X	X	X	X
S3-8'				10/10/2013														X	X	X	X	X	X	X	X	X	X	X	X	X	X
S4-6'				10/10/2013														X	X	X	X	X	X	X	X	X	X	X	X	X	X
S4-7'				10/10/2013														X	X	X	X	X	X	X	X	X	X	X	X	X	X
S4-8'				10/10/2013														X	X	X	X	X	X	X	X	X	X	X	X	X	X
Special Instructions:																															
Relinquished by: _____ Date _____ Time _____ Received by: <u>Lupe Carrasco</u> Date <u>10/10/13</u> Time <u>10:20</u>																															
Relinquished by: _____ Date _____ Time _____ Received by: _____ Date _____ Time _____																															
Relinquished by: _____ Date _____ Time _____ Received by: _____ Date _____ Time _____																															
Laboratory Comments: _____																															
Sample Containers: _____																															
VOCs Free of Headspace? _____																															
Labels on containers? _____																															
Custody seals on containers? _____																															
Sample Hand Delivered? _____																															
by Sampler/Client Rep? _____																															
by Counter? _____																															
UPS _____ DHL _____ FedEx _____																															
Temperature Upon Receipt: <u>1.0 °C</u>																															



PHONE (575) 393-2326 • 101 E. MARLAND • HOBBS, NM 88240

February 12, 2014

LUPE CARRASCO

YATES PETROLEUM CORPORATION

105 S 4th Street

Artesia, NM 88210

RE: LOTUS ALT STATE #9

Enclosed are the results of analyses for samples received by the laboratory on 02/06/14 15:00.

Cardinal Laboratories is accredited through Texas NELAP under certificate number T104704398-13-5. Accreditation applies to drinking water, non-potable water and solid and chemical materials. All accredited analytes are denoted by an asterisk (*). For a complete list of accredited analytes and matrices visit the TCEQ website at www.tceq.texas.gov/field/qa/lab_accred_certif.html.

Cardinal Laboratories is accredited through the State of Colorado Department of Public Health and Environment for:

Method EPA 552.2	Haloacetic Acids (HAA-5)
Method EPA 524.2	Total Trihalomethanes (TTHM)
Method EPA 524.4	Regulated VOCs (V1, V2, V3)

Accreditation applies to public drinking water matrices.

This report meets NELAP requirements and is made up of a cover page, analytical results, and a copy of the original chain-of-custody. If you have any questions concerning this report, please feel free to contact me.

Sincerely,

Celey D. Keene

Lab Director/Quality Manager



PHONE (575) 393-2326 • 101 E. MARLAND • HOBBS, NM 88240

Analytical Results For:

YATES PETROLEUM CORPORATION
 LUPE CARRASCO
 105 S 4th Street
 Artesia NM, 88210
 Fax To: (505) 748-4635

Received:	02/06/2014	Sampling Date:	02/03/2014
Reported:	02/12/2014	Sampling Type:	Soil
Project Name:	LOTUS ALT STATE #9	Sampling Condition:	Cool & Intact
Project Number:	NONE GIVEN	Sample Received By:	Celey D. Keene
Project Location:	NOT GIVEN		

Sample ID: S4-7' (H400380-01)

BTEX 8021B		mg/kg	Analyzed By: MS						
Analyte	Result	Reporting Limit	Analyzed	Method Blank	BS	% Recovery	True Value QC	RPD	Qualifier
Benzene*	<0.050	0.050	02/11/2014	ND	2.34	117	2.00	4.12	
Toluene*	<0.050	0.050	02/11/2014	ND	2.32	116	2.00	3.68	
Ethylbenzene*	<0.050	0.050	02/11/2014	ND	2.30	115	2.00	4.18	
Total Xylenes*	<0.150	0.150	02/11/2014	ND	6.76	113	6.00	3.04	
Total BTEX	<0.300	0.300	02/11/2014	ND					

Surrogate: 4-Bromofluorobenzene (PIC) 120 % 89.4-126

Chloride, SM4500Cl-B		mg/kg	Analyzed By: HM						
Analyte	Result	Reporting Limit	Analyzed	Method Blank	BS	% Recovery	True Value QC	RPD	Qualifier
Chloride	5440	16.0	02/11/2014	ND	400	100	400	3.92	

TPH 8015M		mg/kg	Analyzed By: ms						
Analyte	Result	Reporting Limit	Analyzed	Method Blank	BS	% Recovery	True Value QC	RPD	Qualifier
GRO C6-C10	<10.0	10.0	02/10/2014	ND	214	107	200	0.383	
DRO >C10-C28	<10.0	10.0	02/10/2014	ND	198	99.1	200	3.57	

Surrogate: 1-Chlorooctane 105 % 65.2-140

Surrogate: 1-Chlorooctadecane 111 % 63.6-154

Cardinal Laboratories

* = Accredited Analyte

PLEASE NOTE: Liability and Damages. Cardinal's liability and client's exclusive remedy for any claim arising, whether based in contract or tort, shall be limited to the amount paid by client for analyses. All claims, including those for negligence and any other cause whatsoever shall be deemed waived unless made in writing and received by Cardinal within thirty (30) days after completion of the applicable service. In no event shall Cardinal be liable for incidental or consequential damages, including, without limitation, business interruptions, loss of use, or loss of profits incurred by client, its subsidiaries, affiliates or successors arising out of or related to the performance of the services hereunder by Cardinal, regardless of whether such claim is based upon any of the above stated reasons or otherwise. Results relate only to the samples identified above. This report shall not be reproduced except in full with written approval of Cardinal Laboratories.

Celey D. Keene, Lab Director/Quality Manager



PHONE (575) 393-2326 • 101 E. MARLAND • HOBBS, NM 88240

Analytical Results For:

YATES PETROLEUM CORPORATION
 LUPE CARRASCO
 105 S 4th Street
 Artesia NM, 88210
 Fax To: (505) 748-4635

Received:	02/06/2014	Sampling Date:	02/03/2014
Reported:	02/12/2014	Sampling Type:	Soil
Project Name:	LOTUS ALT STATE #9	Sampling Condition:	Cool & Intact
Project Number:	NONE GIVEN	Sample Received By:	Celey D. Keene
Project Location:	NOT GIVEN		

Sample ID: S4-B' (H400380-02)

BTEX 8021B		mg/kg		Analyzed By: MS					
Analyte	Result	Reporting Limit	Analyzed	Method Blank	BS	% Recovery	True Value QC	RPD	Qualifier
Benzene*	<0.050	0.050	02/11/2014	ND	2.34	117	2.00	4.12	
Toluene*	0.081	0.050	02/11/2014	ND	2.32	116	2.00	3.68	
Ethylbenzene*	<0.050	0.050	02/11/2014	ND	2.30	115	2.00	4.18	
Total Xylenes*	<0.150	0.150	02/11/2014	ND	6.76	113	6.00	3.04	
Total BTEX	<0.300	0.300	02/11/2014	ND					

Surrogate: 4-Bromofluorobenzene (PIL) 120 % 89.4-126

Chloride, SM4500Cl-B		mg/kg		Analyzed By: HM					
Analyte	Result	Reporting Limit	Analyzed	Method Blank	BS	% Recovery	True Value QC	RPD	Qualifier
Chloride	7720	16.0	02/11/2014	ND	400	100	400	3.92	

TPH 8015M		mg/kg		Analyzed By: ms					
Analyte	Result	Reporting Limit	Analyzed	Method Blank	BS	% Recovery	True Value QC	RPD	Qualifier
GRO C6-C10	<10.0	10.0	02/10/2014	ND	214	107	200	0.383	
DRO >C10-C28	<10.0	10.0	02/10/2014	ND	198	99.1	200	3.57	

Surrogate: 1-Chlorooctane 100 % 65.2-140

Surrogate: 1-Chlorooctadecane 104 % 63.6-154

Cardinal Laboratories

* = Accredited Analyte

PLEASE NOTE: Liability and Damages. Cardinal's liability and client's exclusive remedy for any claim arising, whether based in contract or tort, shall be limited to the amount paid by client for analyses. All claims, including those for negligence and any other cause whatsoever shall be deemed waived unless made in writing and received by Cardinal within thirty (30) days after completion of the applicable service. In no event shall Cardinal be liable for incidental or consequential damages, including, without limitation, business interruption, loss of use, or loss of profits incurred by client, its subsidiaries, affiliates or successors arising out of or related to the performance of the services hereunder by Cardinal, regardless of whether such claim is based upon any of the above stated reasons or otherwise. Results relate only to the samples identified above. This report shall not be reproduced except in full with written approval of Cardinal Laboratories.

Celey D. Keene, Lab Director/Quality Manager



PHONE (575) 393-2326 • 101 E. MARLAND • HOBBS, NM 88240

Analytical Results For:

YATES PETROLEUM CORPORATION
 LUPE CARRASCO
 105 S 4th Street
 Artesia NM, 88210
 Fax To: (505) 748-4635

Received: 02/06/2014
 Reported: 02/12/2014
 Project Name: LOTUS ALT STATE #9
 Project Number: NONE GIVEN
 Project Location: NOT GIVEN

Sampling Date: 02/03/2014
 Sampling Type: Soil
 Sampling Condition: Cool & Intact
 Sample Received By: Celey D. Keene

Sample ID: S4-9' (H400380-03)

BTX 8021B		mg/kg	Analyzed By: MS						
Analyte	Result	Reporting Limit	Analyzed	Method Blank	BS	% Recovery	True Value QC	RPD	Qualifier
Benzene*	<0.050	0.050	02/11/2014	ND	2.34	117	2.00	4.12	
Toluene*	0.140	0.050	02/11/2014	ND	2.32	116	2.00	3.68	
Ethylbenzene*	<0.050	0.050	02/11/2014	ND	2.30	115	2.00	4.18	
Total Xylenes*	<0.150	0.150	02/11/2014	ND	6.76	113	6.00	3.04	
Total BTX	<0.300	0.300	02/11/2014	ND					

Surrogate: 4-Bromofluorobenzene (PIE) 120 % 89.4-126

Chloride, SM4500Cl-B		mg/kg	Analyzed By: HM						
Analyte	Result	Reporting Limit	Analyzed	Method Blank	BS	% Recovery	True Value QC	RPD	Qualifier
Chloride	4400	16.0	02/11/2014	ND	400	100	400	3.92	

TPH 8015M		mg/kg	Analyzed By: ms						
Analyte	Result	Reporting Limit	Analyzed	Method Blank	BS	% Recovery	True Value QC	RPD	Qualifier
GRO C6-C10	<10.0	10.0	02/10/2014	ND	214	107	200	0.383	
DRO >C10-C28	<10.0	10.0	02/10/2014	ND	198	99.1	200	3.57	

Surrogate: 1-Chlorooctane 114 % 65.2-140

Surrogate: 1-Chlorooctadecane 118 % 63.6-154

Cardinal Laboratories

* = Accredited Analyte

PLEASE NOTE: Liability and Damages. Cardinal's liability and client's exclusive remedy for any claim arising, whether based in contract or tort, shall be limited to the amount paid by client for analyses. All claims, including those for negligence and any other cause whatsoever shall be deemed waived unless made in writing and received by Cardinal within thirty (30) days after completion of the applicable service. In no event shall Cardinal be liable for incidental or consequential damages, including, without limitation, business interruptions, loss of use, or loss of profits incurred by client, its subsidiaries, affiliates or successors arising out of or related to the performance of the services hereunder by Cardinal, regardless of whether such claim is based upon any of the above stated reasons or otherwise. Results relate only to the samples identified above. This report shall not be reproduced except in full with written approval of Cardinal Laboratories.

Celey D. Keene, Lab Director/Quality Manager



PHONE (575) 393-2326 • 101 E. MARLAND • HOBBS, NM 88240

Analytical Results For:

YATES PETROLEUM CORPORATION
 LUPE CARRASCO
 105 S 4th Street
 Artesia NM, 88210
 Fax To: (505) 748-4635

Received:	02/06/2014	Sampling Date:	02/03/2014
Reported:	02/12/2014	Sampling Type:	Soil
Project Name:	LOTUS ALT STATE #9	Sampling Condition:	Cool & Intact
Project Number:	NONE GIVEN	Sample Received By:	Celey D. Keene
Project Location:	NOT GIVEN		

Sample ID: S4-10' (H400380-04)

BTEX 8021B		mg/kg		Analyzed By: MS					
Analyte	Result	Reporting Limit	Analyzed	Method Blank	BS	% Recovery	True Value QC	RPD	Qualifier
Benzene*	<0.050	0.050	02/11/2014	ND	2.34	117	2.00	4.12	
Toluene*	<0.050	0.050	02/11/2014	ND	2.32	116	2.00	3.68	
Ethylbenzene*	<0.050	0.050	02/11/2014	ND	2.30	115	2.00	4.18	
Total Xylenes*	<0.150	0.150	02/11/2014	ND	6.76	113	6.00	3.04	
Total BTEX	<0.300	0.300	02/11/2014	ND					

Surrogate: 4-Bromofluorobenzene (PIE) 119 % 89.4-126

Chloride, SM4500Cl-B		mg/kg		Analyzed By: HM					
Analyte	Result	Reporting Limit	Analyzed	Method Blank	BS	% Recovery	True Value QC	RPD	Qualifier
Chloride	1420	16.0	02/11/2014	ND	400	100	400	3.92	

TPH 8015M		mg/kg		Analyzed By: ms					
Analyte	Result	Reporting Limit	Analyzed	Method Blank	BS	% Recovery	True Value QC	RPD	Qualifier
GRO C6-C10	<10.0	10.0	02/10/2014	ND	214	107	200	0.383	
DRO >C10-C28	<10.0	10.0	02/10/2014	ND	198	99.1	200	3.57	

Surrogate: 1-Chlorooctane 110 % 65.2-140

Surrogate: 1-Chlorooctadecane 117 % 63.6-154

Cardinal Laboratories

* = Accredited Analyte

PLEASE NOTE: Liability and Damages. Cardinal's liability and client's exclusive remedy for any claim arising, whether based in contract or tort, shall be limited to the amount paid by client for analysis. All claims, including those for negligence and any other cause whatsoever shall be deemed waived unless made in writing and received by Cardinal within thirty (30) days after completion of the applicable service. In no event shall Cardinal be liable for incidental or consequential damages, including, without limitation, business interruptions, loss of use, or loss of profits incurred by client, its subsidiaries, affiliates or successors arising out of or related to the performance of the services hereunder by Cardinal, regardless of whether such claims are based upon any of the above stated reasons or otherwise. Results relate only to the samples identified above. This report shall not be reproduced except in full with written approval of Cardinal Laboratories.

Celey D. Keene, Lab Director/Quality Manager



PHONE (575) 393-2326 • 101 E. MARLAND • HOBBS, NM 88240

Notes and Definitions

ND	Analyte NOT DETECTED at or above the reporting limit
RPD	Relative Percent Difference
**	Samples not received at proper temperature of 6°C or below.
***	Insufficient time to reach temperature.
-	Chloride by SM4500Cl-B does not require samples be received at or below 6°C Samples reported on an as received basis (wet) unless otherwise noted on report

Cardinal Laboratories

*=Accredited Analyte

PLEASE NOTE: Liability and Damages. Cardinal's liability and client's exclusive remedy for any claim arising, whether based in contract or tort, shall be limited to the amount paid by client for analyses. All claims, including those for negligence and any other cause whatsoever shall be deemed waived unless made in writing and received by Cardinal within thirty (30) days after completion of the applicable service. In no event shall Cardinal be liable for incidental or consequential damages, including, without limitation, business interruptions, loss of use, or loss of profits incurred by client, its subsidiaries, affiliates or successors arising out of or related to the performance of the services hereunder by Cardinal, regardless of whether such claim is based upon any of the above stated reasons or otherwise. Results relate only to the samples identified above. This report shall not be reproduced except in full with written approval of Cardinal Laboratories.

Celest D. Keene, Lab Director/Quality Manager

District I
1625 N. French Dr., Hobbs, NM 88240
District II
1301 W. Grand Avenue, Artesia, NM 88210
District III
1000 Rio Brazos Road, Aztec, NM 87410
District IV
1220 S. St. Francis Dr., Santa Fe, NM 87505

State of New Mexico
Energy Minerals and Natural Resources

Oil Conservation Division
1220 South St. Francis Dr.
Santa Fe, NM 87505

RECEIVED

NOV 22 2013

NMOCD ARTESIA

Form C-141
Revised October 10, 2003

Submit 2 Copies to appropriate
District Office in accordance
with Rule 116 on back
side of form

Release Notification and Corrective Action

NTM 1333639525

OPERATOR

☒ Initial Report ☐ Final Report

Name of Company Yates Petroleum Corporation	OGRID Number 25575	Contact Lupe Carrasco
Address 104 S. 4 TH Street		Telephone No. 575-748-1471
Facility Name Penasco Water System	API Number	Facility Type Water Line

Surface Owner Fee	Mineral Owner Fee	Lease No.
----------------------	----------------------	-----------

LOCATION OF RELEASE

Unit Letter	Section 25	Township 18S	Range 25E	Feet from the	North/South Line	Feet from the	East/West Line	County Eddy
-------------	---------------	-----------------	--------------	---------------	------------------	---------------	----------------	----------------

Latitude 32.14868 Longitude -104.4441094

NATURE OF RELEASE

Type of Release Produced Water	Volume of Release 25 B/PW	Volume Recovered 20 B/PW
Source of Release Water Line	Date and Hour of Occurrence 11/4/13 PM	Date and Hour of Discovery 11/4/13 PM
Was Immediate Notice Given? <input checked="" type="checkbox"/> Yes <input type="checkbox"/> No <input type="checkbox"/> Not Required	If YES, To Whom? Mike Bratcher, NMOCD II	
By Whom? Bob Asher, Yates Petroleum	Date and Hour 11/5/13 PM	
Was a Watercourse Reached? <input type="checkbox"/> Yes <input checked="" type="checkbox"/> No	If YES, Volume Impacting the Watercourse. N/A	

If a Watercourse was Impacted, Describe Fully.*
N/A

Describe Cause of Problem and Remedial Action Taken.*

Cause of the release was due to a break in a water line. Line was isolated and shut in. Vacuum truck dispatched to recover standing fluid. Crews called in to repair line. Backhoe dispatched to excavate impacted area.

Describe Area Affected and Cleanup Action Taken.*

An approximate area of 12' X 100' was impacted. Impacted soils to be scraped up and taken to an NMOCD approved facility. Vertical and horizontal delineation samples will be taken and analysis ran for TPH & BTEX, Chlorides will be run for documentation. If initial analytical results for TPH & BTEX are under RRAL's a Final Report, C-141 will be submitted to the OCD requesting closure. If the analytical results are above the RRAL's a work plan will be submitted. Depth to Ground Water: >100' (approximately 125', Section 25-T18S-R25E, per Trend Map), Wellhead Protection Area: No, Distance to Surface Water Body: >1000', SITE RANKING IS 0.

I hereby certify that the information given above is true and complete to the best of my knowledge and understand that pursuant to NMOCD rules and regulations all operators are required to report and/or file certain release notifications and perform corrective actions for releases which may endanger public health or the environment. The acceptance of a C-141 report by the NMOCD marked as "Final Report" does not relieve the operator of liability should their operations have failed to adequately investigate and remediate contamination that pose a threat to ground water, surface water, human health or the environment. In addition, NMOCD acceptance of a C-141 report does not relieve the operator of responsibility for compliance with any other federal, state, or local laws and/or regulations.

Signature: <i>Lupe Carrasco</i>	OIL CONSERVATION DIVISION	
Printed Name: Lupe Carrasco	Approved by District Supervisor: <i>Mike Bratcher</i>	Signed By: <i>Mike Bratcher</i>
Title: Environmental Regulatory Agent	Approval Date: DEC 02 2013	Expiration Date:
E-mail Address: lcarrasco@yatespetroleum.com	Conditions of Approval:	Attached <input type="checkbox"/>
Date: Friday, November 22, 2013 Phone: 575-748-1471	Remediation per OCD Rule & Guidelines. SUBMIT REMEDIATION PROPOSAL NO LATER THAN:	

January 2, 2014

2RP-2086

* Attach Additional Sheets If Necessary

NTM 1333639377

NTM 1333641427

Bratcher, Mike, EMNRD

From: Bob Asher <BobA@yatespetroleum.com>
Sent: Tuesday, November 05, 2013 3:42 PM
To: Bratcher, Mike, EMNRD; Dade, Randy, EMNRD
Cc: Amber Cannon; Katie Parker; Lupe Carrasco
Subject: Release (Penasco Water System)

Yates Petroleum Corporation is reporting a release at the following location (11/4/2013).

Penasco Water System
SW/4 of Section 25, T18S-R25E
Eddy County, New Mexico

Released: 25 B/PW; Recovered: 20 B/PW.

Cause of release is from a water line. Vacuum truck was called and impacted soils were excavated. The surface owner is Remuda Energy Transportation. Complete information will be submitted in a Form C-141.

Thank you.

Robert Asher
NM Environmental Regulatory Supervisor
Yates Petroleum Corporation
105 S. 4th Street
Artesia, NM 88210
575-748-4217 (Office)
575-365-4021 (Cell)

This message may contain confidential information and is intended for the named recipient only. If you are not the intended recipient you are notified that disclosing, copying, distributing or taking any action in reliance on the contents of this information is strictly prohibited. E-mail transmission cannot be guaranteed to be secure or error-free as information could be intercepted, corrupted, lost, destroyed, arrive late or incomplete, or contain viruses. The sender therefore does not accept liability for any errors or omissions in the contents of this message, which arise as a result of e-mail transmission. If verification is required please request a hard-copy version.

District I
1625 N. French Dr., Hobbs, NM 88240
District II
1301 W. Grand Avenue, Artesia, NM 88210
District III
1000 Rio Brzoz Road, Aztec, NM 87410
District IV
1220 S. St. Francis Dr., Santa Fe, NM 87505

State of New Mexico
Energy Minerals and Natural Resources

Oil Conservation Division
1220 South St. Francis Dr.
Santa Fe, NM 87505

HOBBS OCD

SEP 24 2014

RECEIVED

Form C-141
Revised October 10, 2003

Submit 2 Copies to appropriate
District Office in accordance
with Rule 116 on back
side of form

Release Notification and Corrective Action

OPERATOR

☒ Initial Report ☐ Final Report

Name of Company Yates Petroleum Corporation	OGRID Number 25575	Contact Lupe Carrasco
Address 104 S. 4 TH Street		Telephone No. 575-748-1471
Facility Name Lotus ALT State #9	API Number 30-025-37661	Facility Type Well
Surface Owner State	Mineral Owner State	Lease No. V-2443

LOCATION OF RELEASE

Unit Letter M	Section 32	Township 22S	Range 32E	Feet from the 480'	North/South Line South	Feet from the 330'	East/West Line West	County Lea
------------------	---------------	-----------------	--------------	-----------------------	---------------------------	-----------------------	------------------------	---------------

Latitude 32.3419700 Longitude -103.7037300

NATURE OF RELEASE

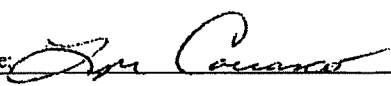
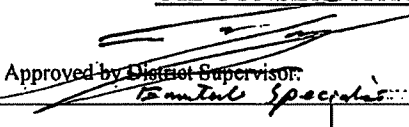
Type of Release Crude Oil / Produced Water	Volume of Release 15 B/O; 25 B/PW	Volume Recovered 0
Source of Release Flow Line	Date and Hour of Occurrence 9/3/2013 AM	Date and Hour of Discovery 9/3/2013 AM
Was Immediate Notice Given? <input checked="" type="checkbox"/> Yes <input type="checkbox"/> No <input type="checkbox"/> Not Required	If YES, To Whom? Geoffrey Leking, NMOCD I	
By Whom? Bob Asher, Yates Petroleum Corporation	Date and Hour 9/3/2013 PM (email)	
Was a Watercourse Reached? <input type="checkbox"/> Yes <input checked="" type="checkbox"/> No	If YES, Volume Impacting the Watercourse. N/A	
If a Watercourse was Impacted, Describe Fully.* N/A		
Describe Cause of Problem and Remedial Action Taken.* Release was caused by a poly flow line failure causing oil and produced water to spray across the pad and surrounding areas. Fluid pooled on lease road and a small area next to the road. Well was shut in and poly line isolated. Vacuum truck was dispatched and a crew was called in to repair line. Impacted area to be excavated and areas impacted by spray mist to be treated with Micro Blaze.		
Describe Area Affected and Cleanup Action Taken.* An approximate area of 50' X 60' was impacted. Impacted soils to be scraped up and taken to an NMOCD approved facility. Vertical and horizontal delineation samples will be taken and analysis ran for TPH & BTEX, Chlorides will be run for documentation. If initial analytical results for TPH & BTEX are under RRAL's a Final Report, C-141 will be submitted to the OCD requesting closure. If the analytical results are above the RRAL's a work plan will be submitted. Depth to Ground Water: >100' (approximately 325', Section 32-T22S-R32E, per Trend Map), Wellhead Protection Area: No, Distance to Surface Water Body: >1000', SITE RANKING IS 0.		
I hereby certify that the information given above is true and complete to the best of my knowledge and understand that pursuant to NMOCD rules and regulations all operators are required to report and/or file certain release notifications and perform corrective actions for releases which may endanger public health or the environment. The acceptance of a C-141 report by the NMOCD marked as "Final Report" does not relieve the operator of liability should their operations have failed to adequately investigate and remediate contamination that pose a threat to ground water, surface water, human health or the environment. In addition, NMOCD acceptance of a C-141 report does not relieve the operator of responsibility for compliance with any other federal, state, or local laws and/or regulations.		
Signature: 	OIL CONSERVATION DIVISION	
Printed Name: Lupe Carrasco	Approved by District Supervisor: 	
Title: Environmental Regulatory Agent	Approval Date: 9-24-14	Expiration Date: 11-24-14
E-mail Address: lcarrasco@yatespetroleum.com	Conditions of Approval: Site sample repair 2RP- Delimited remediate area per NMOCD guidelines Submit final C-141 by 11-24-14	Attached <input type="checkbox"/> IRP-3747 OGRID 25575 NTO 1426 736270 PTO 1426 736445
Date: Friday, September 06, 2013	Phone: 575-748-1471	

* Attach Additional Sheets If Necessary

SEP 23 2014

District I
1625 N. French Dr., Hobbs, NM 88240
District II
811 S. First St., Artesia, NM 88210
District III
1000 Rio Brazos Road, Aztec, NM 87410
District IV
1220 S. St. Francis Dr., Santa Fe, NM 87505

HOBBS

DEC 08 2014

RECEIVED

State of New Mexico
Energy Minerals and Natural Resources
Oil Conservation Division
1220 South St. Francis Dr.
Santa Fe, NM 87505

Form C-141
Revised August 8, 2011

Submit 1 Copy to appropriate District Office in
accordance with 19.15.29 NMAC.

Release Notification and Corrective Action

OPERATOR

☐ Initial Report ☒ Final Report

Name of Company Yates Petroleum Corporation	Contact Chase Settle
Address 104 S. 4 th Street, Artesia, NM 88210	Telephone No. 575-748-4171
Facility Name Lotus ALT State #9	Facility Type Well
Surface Owner State	Mineral Owner State
API No. 30-025-37661	

LOCATION OF RELEASE

Unit Letter	Section	Township	Range	Feet from the	North/South Line	Feet from the	East/West Line	County
M	32	22S	32E	480'	South	330'	West	Lea

Latitude 32.34197 Longitude -103.70373

NATURE OF RELEASE

Type of Release Crude Oil and Produced Water	Volume of Release 15 B/O, 25 B/PW	Volume Recovered 0 B/O, 0 B/PW
Source of Release Flow Line	Date and Hour of Occurrence 9/3/2013; AM	Date and Hour of Discovery 9/3/2013; AM
Was Immediate Notice Given? <input checked="" type="checkbox"/> Yes <input type="checkbox"/> No <input type="checkbox"/> Not Required	If YES, To Whom? Geoffrey Leking, NMOCD I	
By Whom? Bob Asher	Date and Hour 9/3/2014; PM	
Was a Watercourse Reached? <input type="checkbox"/> Yes <input checked="" type="checkbox"/> No	If YES, Volume Impacting the Watercourse. N/A	

If a Watercourse was Impacted, Describe Fully. * N/A

Describe Cause of Problem and Remedial Action Taken.*

Release was caused by a poly flow line failure causing oil and produced water to spray across the pad and surrounding areas. Fluid pooled on the lease road and a small area next to the road. Well was shut-in and poly line isolated. Vacuum truck was dispatched and a crew was called to repair the line. Impacted area to be excavated and areas impacted by spray mist to be treated with Micro Blaze.

Describe Area Affected and Cleanup Action Taken.* An approximate area of 50' X 60' was impacted. Impacted soils to be scraped up and taken to an NMOCD approved facility. Vertical and horizontal delineation samples will be taken and analysis ran for TPH & BTEX, Chlorides will be run for documentation. If initial analytical results for TPH & BTEX are under RRAL's a Final Report, C-141 will be submitted to the OCD requesting closure. If the analytical results are above the RRAL's a work plan will be submitted. Depth to Ground Water: >100' (approximately 325', Section 32-T22S-R32E, per Trend Map), Wellhead Protection Area: No, Distance to Surface Water Body: >1000', SITE RANKING IS 0. Based on completion of Work Plan (scope of work, analytical data, release sketch enclosed with Work Plan) dated and approved 9/24/2014 by NMOCD for IRP-3347, Yates Petroleum requests closure.

I hereby certify that the information given above is true and complete to the best of my knowledge and understand that pursuant to NMOCD rules and regulations all operators are required to report and/or file certain release notifications and perform corrective actions for releases which may endanger public health or the environment. The acceptance of a C-141 report by the NMOCD marked as "Final Report" does not relieve the operator of liability should their operations have failed to adequately investigate and remediate contamination that pose a threat to ground water, surface water, human health or the environment. In addition, NMOCD acceptance of a C-141 report does not relieve the operator of responsibility for compliance with any other federal, state, or local laws and/or regulations.

OIL CONSERVATION DIVISION

Signature: 

Printed Name: Chase Settle

Approved by Environmental Specialist:

Title: NM Environmental Regulatory Agent

Approval Date: 12-8-14

Expiration Date: _____

E-mail Address: csettle@yatespetroleum.com

Conditions of Approval:

Attached ☐

Date: 12/1/2014

Phone: 575-748-4171

IRP-3347

* Attach Additional Sheets If Necessary

170 1428 73 12 70

170 1428 73 64 45

DEC 11 2014

District I
1625 N. French Dr., Hobbs, NM 88240
Phone:(575) 393-6161 Fax:(575) 393-0720
District II
811 S. First St., Artesia, NM 88210
Phone:(575) 748-1283 Fax:(575) 748-9720
District III
1000 Rio Brazos Rd., Aztec, NM 87410
Phone:(505) 334-6178 Fax:(505) 334-6170
District IV
1220 S. St Francis Dr., Santa Fe, NM 87505
Phone:(505) 476-3470 Fax:(505) 476-3462

State of New Mexico
Energy, Minerals and Natural Resources
Oil Conservation Division
1220 S. St Francis Dr.
Santa Fe, NM 87505

CONDITIONS

Action 207769

CONDITIONS

Operator: EOG Y RESOURCES, INC. 104 S 4th St Artesia, NM 88210	OGRID: 25575
	Action Number: 207769
	Action Type: [IM-SD] Admin Order Support Doc (ENV) (IM-BAO)

CONDITIONS

Created By	Condition	Condition Date
bhall	Historic document upload	4/14/2023