



## BTA OIL PRODUCERS, LLC

CARLTON BEAL, JR.  
BARRY BEAL  
SPENCER BEAL  
KELLY BEAL  
BARRY BEAL, JR.  
STUART BEAL  
ROBERT DAVENPORT, JR.

104 S. PECOS  
MIDLAND, TEXAS 79701-5099  
432-682-3753  
FAX 432-683-0314

GULF COAST DISTRICT  
TOTAL PLAZA  
1201 LOUISIANA STREET, STE. 570  
HOUSTON, TEXAS 77002  
713-658-0077 FAX 713-655-0346

ROCKY MOUNTAIN DISTRICT  
600 17TH STREET, STE. 2230 SOUTH  
DENVER, COLORADO 80202  
303-534-4404 FAX 303-534-4661

September 19, 2022

**CERTIFIED MAIL**  
**RETURN RECEIPT REQUESTED**

In re: **Application of BTA Oil Producers, LLC for administrative approval to surface commingle (lease commingle) oil and gas production at the Village Venture 22115 CTB located in the SW/4 of Section 19, Township 17 South, Range 36 East, Lea County, New Mexico, and to add additional wells.**

To: **ALL AFFECTED PARTIES**

---

Ladies and Gentleman:

Enclosed is a copy of the above-referenced application, which was filed with the New Mexico Oil Conservation Division on this date. Any objection to this application must be filed in writing within twenty days from this date at the Division's Santa Fe office located at 1220 South St. Francis Drive, Santa Fe, New Mexico, 87505. If no objection is received within this twenty-day period, this application may be approved administratively by the Division.

If you have any questions or concerns for BTA, please call or write me at 432-682-3753 or [shajar@btaoil.com](mailto:shajar@btaoil.com). Mail to be directed to BTA Oil Producers, LLC., 104 South Pecos, Midland, Texas 79701 ATTN: Sammy Hajar.

Respectfully,

A handwritten signature in blue ink that reads "Sammy Hajar".

Sammy Hajar  
Regulatory Analyst  
BTA Oil Producers, LLC  
[shajar@btaoil.com](mailto:shajar@btaoil.com)  
O: 432-682-3753



# BTA OIL PRODUCERS, LLC

104 S. PECOS  
MIDLAND, TEXAS 79701-5099  
432-682-3753  
FAX 432-683-0314

CARLTON BEAL, JR.  
BARRY BEAL  
SPENCER BEAL  
KELLY BEAL  
BARRY BEAL, JR.  
STUART BEAL  
ROBERT DAVENPORT, JR.

GULF COAST DISTRICT  
TOTAL PLAZA  
1201 LOUISIANA STREET, STE. 570  
HOUSTON, TEXAS 77002  
713-658-0077 FAX 713-655-0346

ROCKY MOUNTAIN DISTRICT  
600 17<sup>TH</sup> STREET, STE. 2230 SOUTH  
DENVER, COLORADO 80202  
303-534-4404 FAX 303-534-4661

September 19, 2022

In re: **Application of BTA Oil Producers, LLC for administrative approval to surface commingle (lease commingle) oil and gas production at the Village Venture 22115 CTB located in the SW/4 of Section 19, Township 17 South, Range 36 East, Lea County, New Mexico, and to add additional wells.**

To: Adrienne Sandoval, Director, Oil Conservation Division, New Mexico Department of Energy  
Minerals and natural Resources

Dear Ms. Sandoval:

BTA Oil Producers, LLC (OGRID No. 260297), pursuant to 19.15.12.10 NMAC, seeks administrative approval to surface commingle (Lease Commingle diversely owned oil and gas production at the **Village Venture 22115 CTB** in all existing and future infill wells drilled in the following spacing units:

- (a) The 240-acre spacing unit comprised of the E/2 NW/4 of Section 19 and the E/2 W/2 of Section 18, Township 17 South, Range 36 East, Lea County, New Mexico in the WC-025 G-09 S173615C; Upper Penn; (98333). The spacing unit is currently dedicated to the following horizontal well: the **Bluebell 22115 19-18 State Com #1H** (API #30-025-50165);
- (b) The 223.81-acre spacing unit comprised of Lots 1 and 2 of Section 19 and Lots 1, 2, 3 and 4 of Section 18, Township 17 South, Range 36 East, Lea County, New Mexico in the WC-025 G-09 S173615C; Upper Penn; (98333). The spacing unit is currently dedicated to the following horizontal well: the **Bluebell 22115 19-18 State Com #2H** (API #30-025-50166);
- (c) The 240-acre spacing unit comprised of the E/2 NE/4 of Section 19 and the E/2 E/2 of Section 18, Township 17 South, Range 36 East, Lea County, New Mexico in the WC-025 G-09 S173615C; Upper Penn; (98333). The spacing unit is currently dedicated to the following horizontal well: the **Big Piney 22115 19-18 State Com #1H** (API# 30-025-50549);
- (d) The 240-acre spacing unit comprised of the W/2 NE/4 of Section 19 and the W/2 E/2 of Section 18, Township 17 South, Range 36 East, Lea County, New Mexico in the WC-025 G-09 S173615C; Upper Penn; (98333). The spacing unit is currently dedicated to the following horizontal well: the **Big Piney 22115 19-18 State Com #2H** (API# 30-025-50550);
- (e) Pursuant to 19.15.12.10.C(4)(g), *future WC-025 G-09 S173615C; Upper Penn; (98333) spacing units within Lots 1 and 2, E/2 NW/4 and NE/4 of Section 19 and Lots 1, 2, 3 and 4, E/2 W/2 and E/2 of Section 18, Township 17 South, Range 36 East, Lea County, New Mexico, connected to the Village Venture 22115 CTB with notice provided only to the owners of interests to be added.*

Oil and gas production from these spacing units will be commingled and sold at the *Village Venture 22115 CTB located in the SW/4 of Section 19*. Each well will have its own test separator and production will be separately metered with a Coriolis flow meter for oil and orifice meter for gas manufactured to AGA specifications.

Attached is a completed Application for Surface Commingling (Diverse Ownership) Form C-107B that includes a statement from Sammy Hajar, Regulatory Analyst with BTA Oil Producers, LLC, identifying the facilities and the measurement devices to be utilized, a detailed schematic of

the surface facilities, and C-102s for each of the wells currently permitted or drilled within the existing spacing units.

Ownership is diverse between the above-described spacing units, and we have accordingly attached a list of the interest owners (including any owners of royalty or overriding royalty interests) affected by this application, an example of the letters sent by certified mail advising the interest owners that any objections must be filed in writing with the Division within 20 days from the date the Division receives this application, and proof of mailing.

If you have any questions or concerns for BTA, please call or write me at 432-682-3753 or [shajar@btaoil.com](mailto:shajar@btaoil.com). Mail to be directed to BTA Oil Producers, LLC., 104 South Pecos, Midland, Texas 79701 ATTN: Sammy Hajar.

Respectfully,



Sammy Hajar  
Regulatory Analyst  
BTA Oil Producers, LLC  
[shajar@btaoil.com](mailto:shajar@btaoil.com)  
O: 432-682-3753

**BTA OIL PRODUCERS, LLC**

CARLTON BEAL, JR.  
BARRY BEAL  
SPENCER BEAL  
KELLY BEAL  
BARRY BEAL, JR.  
STUART BEAL  
ROBERT DAVENPORT, JR.

104 S. PECOS  
MIDLAND, TEXAS 79701-5099  
432-682-3753  
FAX 432-683-0314

GULF COAST DISTRICT  
TOTAL PLAZA  
1201 LOUISIANA STREET, STE. 570  
HOUSTON, TEXAS 77002  
713-658-0077 FAX 713-655-0346

ROCKY MOUNTAIN DISTRICT  
600 17<sup>TH</sup> STREET, STE. 2230 SOUTH  
DENVER, COLORADO 80202  
303-534-4404 FAX 303-534-4661

September 19, 2022

New Mexico Oil Conservation Division  
1220 South St. Francis Drive  
Santa Fe, NM 87505

In re: Re: Application of BTA Oil Producers, LLC for administrative approval to surface commingle (pool lease commingle) oil and gas production from the spacing units comprised of Lots 1, 2, E/2 NW/4 and the NE/4 of Section 19 and Lots 1, 2, 3, 4, E/2 W/2 and the E/2 of Section 18, Township 17 South, Range 36 East, Lea County, New Mexico (the "Lands")

---

To Whom This May Concern,

BTA Oil Producers, LLC, OGRID No. 260297, requests to commingle current oil and gas production from two (2) distinct wells located on the Lands and future production from the Lands as described herein. The wells will be metered through individual liquid coriolis flow meters for oil and orifice meters for gas. The gas commingling will occur after individual measurement at each well. Gas exiting each well test flows into one gathering line, as depicted on **Exhibit A**, the gas gathering line. Each well on the Lands will have its own test separator with a coriolis flow meter for oil and orifice meter for gas manufactured and assembled in accordance with the American Gas Association (AGA) specifications. All primary and secondary Electronic Flow Measurement (EFM) equipment is tested and calibrated by a reputable third-party measurement company in accordance with industry specifications.

Gas samples are obtained at the time of the meter testing and calibration and the composition and heating value are determined by a laboratory in accordance with the American Petroleum Institute (API) specifications to ensure accurate volume and energy (MMBTU) determinations.

The flow stream from each wellhead is demonstrated in the Process Flow Diagram (PFD) attached as **Exhibit A** hereto. The PFD shows that the water, oil and gas leave the wellbore and flow into a wellhead test separator which separates each stream. The oil is measured via the coriolis flow meter on each individual well and is calibrated periodically by a third-party measurement company for accuracy. After the oil is individually metered by coriolis flow meters at each well it can be comingled into a heater treater then into the stock tanks or, each well can be isolated into its own individual tank for testing purposes. The gas is measured on a volume and MMBTU basis by an orifice meter on each individual well and supporting EFM equipment in accordance with API Chapter 21.1. The gas is then sent into a gathering line where it is comingled with each of the other well's metered gas. The gathering line is then metered by another orifice meter at the tank battery check meter to show the total volume of gas leaving the tank battery. The tank battery meter

is tested and calibrated in accordance with industry specifications and volume and energy and determined on an hourly, daily and monthly basis. Once the gas exits the final tank battery sales check it travels directly into a third-party sales connect meter. The third-party gas gatherer has its own meter that measures the gas for custody transfer and that meter is also calibrated periodically to ensure measurement accuracy.

In conclusion, all the oil and gas produced on the Lands is and will be metered separately at each wellhead and allocated using accurate measurement equipment according to API specifications.

If you have any questions or concerns for BTA, please call or write me at 432-682-3753 or [shajar@btaoil.com](mailto:shajar@btaoil.com). Mail to be directed to BTA Oil Producers, LLC., 104 South Pecos, Midland, Texas 79701 ATTN: Sammy Hajar.

Respectfully,



Sammy Hajar  
Regulatory Analyst  
BTA Oil Producers, LLC  
[shajar@btaoil.com](mailto:shajar@btaoil.com)  
O: 432-682-3753



Revised March 23, 2017

RECEIVED:	REVIEWER:	TYPE:	APP NO:
-----------	-----------	-------	---------

ABOVE THIS TABLE FOR OCD DIVISION USE ONLY

**NEW MEXICO OIL CONSERVATION DIVISION**  
 - Geological & Engineering Bureau -  
 1220 South St. Francis Drive, Santa Fe, NM 87505



**ADMINISTRATIVE APPLICATION CHECKLIST**

THIS CHECKLIST IS MANDATORY FOR ALL ADMINISTRATIVE APPLICATIONS FOR EXCEPTIONS TO DIVISION RULES AND REGULATIONS WHICH REQUIRE PROCESSING AT THE DIVISION LEVEL IN SANTA FE

**Applicant:** BTA Oil Producers, LLC **OGRID Number:** 260297  
**Well Name:** BLUEBELL 22115 19-18 STATE COM #1H & #2H & BIG PINEY 22115 19-18 STATE COM #1H & #2H **API:** 30-025-50165, 30-025-50166, 30-025-50549, & 30-025-50550  
**Pool:** WC-025 G-09 S173615C : UPPER PENN **Pool Code:** 98333

**SUBMIT ACCURATE AND COMPLETE INFORMATION REQUIRED TO PROCESS THE TYPE OF APPLICATION INDICATED BELOW**

- 1) **TYPE OF APPLICATION:** Check those which apply for [A]  
 A. Location – Spacing Unit – Simultaneous Dedication  
☐ NSL ☐ NSP (PROJECT AREA) ☐ NSP (PRORATION UNIT) ☐ SD

- B. Check one only for [I] or [II]  
 [I] Commingling – Storage – Measurement  
☐ DHC ☒ CTB ☐ PLC ☐ PC ☐ OLS ☐ OLM  
 [II] Injection – Disposal – Pressure Increase – Enhanced Oil Recovery  
☐ WFX ☐ PMX ☐ SWD ☐ IPI ☐ EOR ☐ PPR

- 2) **NOTIFICATION REQUIRED TO:** Check those which apply.

- A. ☒ Offset operators or lease holders  
 B. ☒ Royalty, overriding royalty owners, revenue owners  
 C. ☐ Application requires published notice  
 D. ☐ Notification and/or concurrent approval by SLO  
 E. ☐ Notification and/or concurrent approval by BLM  
 F. ☐ Surface owner  
 G. ☒ For all of the above, proof of notification or publication is attached, and/or,  
 H. ☐ No notice required

**FOR OCD ONLY**

- ☐ Notice Complete  
☐ Application Content Complete

- 3) **CERTIFICATION:** I hereby certify that the information submitted with this application for administrative approval is **accurate** and **complete** to the best of my knowledge. I also understand that **no action** will be taken on this application until the required information and notifications are submitted to the Division.

**Note: Statement must be completed by an individual with managerial and/or supervisory capacity.**

Sammy Hajar

Print or Type Name

9/19/2022

Date

432-682-3753

Phone Number

SHAJAR@BTAOIL.COM

e-mail Address

District I  
1625 N. French Drive, Hobbs, NM 88240  
District II  
811 S. First St., Artesia, NM 88210  
District III  
1000 Rio Brazos Road, Aztec, NM 87410  
District IV  
1220 S. St Francis Dr, Santa Fe, NM  
87505

State of New Mexico  
Energy, Minerals and Natural Resources Department

Form C-107-B  
Revised August 1, 2011

### OIL CONSERVATION DIVISION

1220 S. St Francis Drive  
Santa Fe, New Mexico 87505

Submit the original  
application to the Santa Fe  
office with one copy to the  
appropriate District Office.

#### APPLICATION FOR SURFACE COMMINGLING (DIVERSE OWNERSHIP)

OPERATOR NAME: BTA OIL PRODUCERS, LLC

OPERATOR ADDRESS: 104 S Pecos Midland, TX 79701

APPLICATION TYPE:

☐ Pool Commingling ☒ Lease Commingling ☐ Pool and Lease Commingling ☐ Off-Lease Storage and Measurement (Only if not Surface Commingled)

LEASE TYPE: ☐ Fee ☒ State ☐ Federal

Is this an Amendment to existing Order? ☐ Yes ☒ No If "Yes", please include the appropriate Order No. \_\_\_\_\_

Have the Bureau of Land Management (BLM) and State Land office (SLO) been notified in writing of the proposed commingling

☐ Yes ☒ No

#### (A) POOL COMMINGLING

Please attach sheets with the following information

(1) Pool Names and Codes	Gravities / BTU of Non-Commingled Production	Calculated Gravities / BTU of Commingled Production		Calculated Value of Commingled Production	Volumes

(2) Are any wells producing at top allowables? ☐ Yes ☐ No

(3) Has all interest owners been notified by certified mail of the proposed commingling? ☐ Yes ☐ No.

(4) Measurement type: ☐ Metering ☐ Other (Specify)

(5) Will commingling decrease the value of production? ☐ Yes ☐ No If "yes", describe why commingling should be approved

#### (B) LEASE COMMINGLING

Please attach sheets with the following information

(1) Pool Name and Code.

(2) Is all production from same source of supply? ☒ Yes ☐ No

(3) Has all interest owners been notified by certified mail of the proposed commingling? ☒ Yes ☐ No

(4) Measurement type: ☒ Metering ☐ Other (Specify)

#### (C) POOL and LEASE COMMINGLING

Please attach sheets with the following information

(1) Complete Sections A and E.

#### (D) OFF-LEASE STORAGE and MEASUREMENT

Please attached sheets with the following information

(1) Is all production from same source of supply? ☐ Yes ☐ No

(2) Include proof of notice to all interest owners.

#### (E) ADDITIONAL INFORMATION (for all application types)

Please attach sheets with the following information

(1) A schematic diagram of facility, including legal location.

(2) A plat with lease boundaries showing all well and facility locations. Include lease numbers if Federal or State lands are involved.

(3) Lease Names, Lease and Well Numbers, and API Numbers.

I hereby certify that the information above is true and complete to the best of my knowledge and belief.

SIGNATURE: 

TITLE: Regulatory Analyst

DATE: 9/19/2022

TYPE OR PRINT NAME: Samina Hajar

TELEPHONE NO.: 432-682-3753

E-MAIL ADDRESS: SHAJAR@BTAOIL.COM

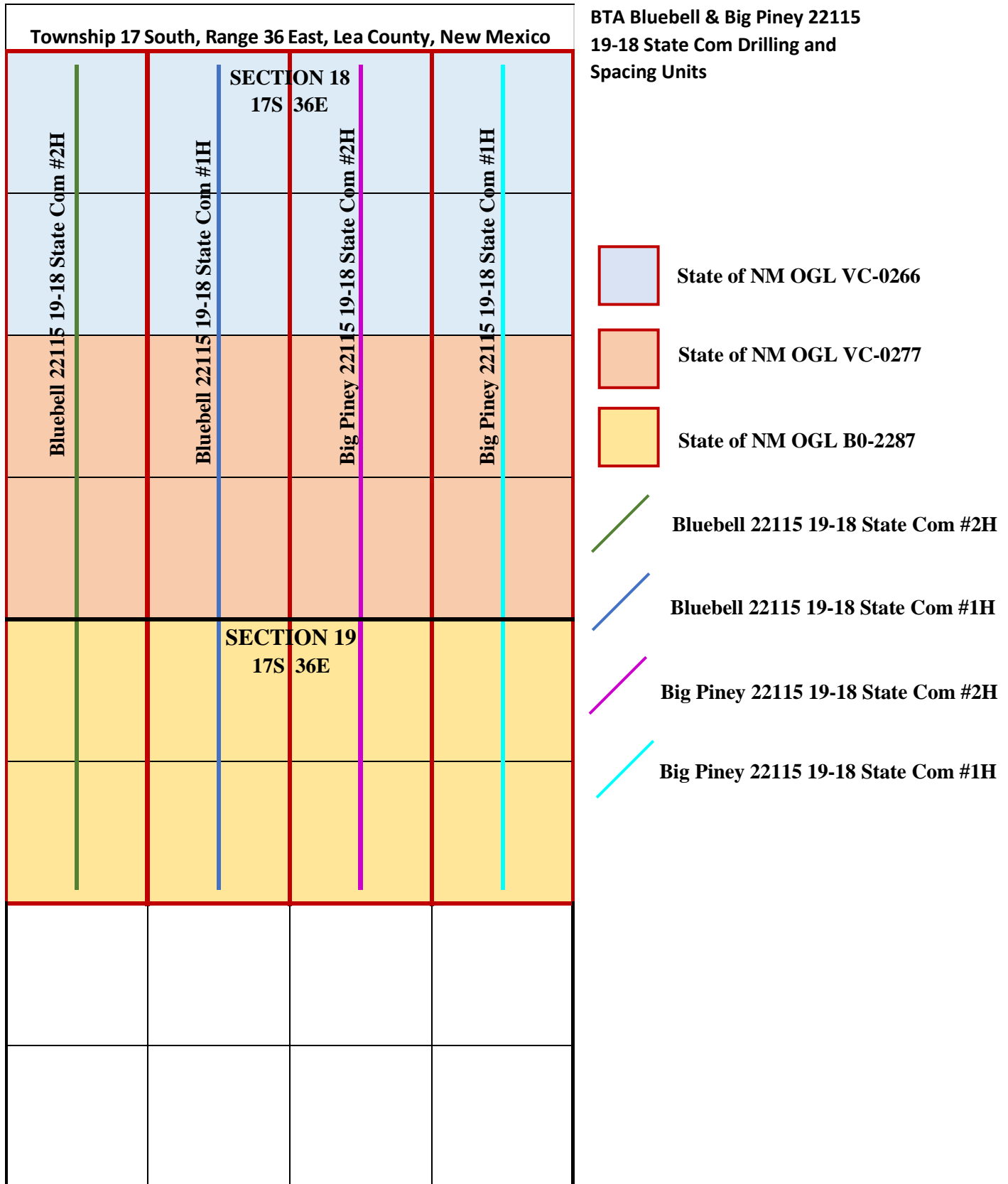



**APPLICATION FOR ADDITION OF WELLS TO COMMINGLE, STORAGE AND  
SALES FOR OIL AND GAS PRODUCTION AT VILLAGE VENTURE 22115 CTB**

Pool	API	Well Name	Well Number	OCD Unit Letter	Section	Township	Range	Date Online	Oil (MBOD)	GAS (MCFD)	GRAVITY	BTU/cf
[98333] WC025 G09 S173615C;UPPER PENN	30-025-50165	Bluebell 22115 19-18 State Com	1H	K	19	17S	36E	New Drill	900	1100	48	1200
[98333] WC025 G09 S173615C;UPPER PENN	30-025-50166	Bluebell 22115 19-18 State Com	2H	K	19	17S	36E	New Drill	900	1100	48	1200
[98333] WC025 G09 S173615C;UPPER PENN	30-025-50549	Big Piney 22115 19-18 State Com	1H	J	19	17S	36E	New Drill	900	1100	48	1200
[98333] WC025 G09 S173615C;UPPER PENN	30-025-50550	Big Piney 22115 19-18 State Com	2H	J	19	17S	36E	New Drill	900	1100	48	1200

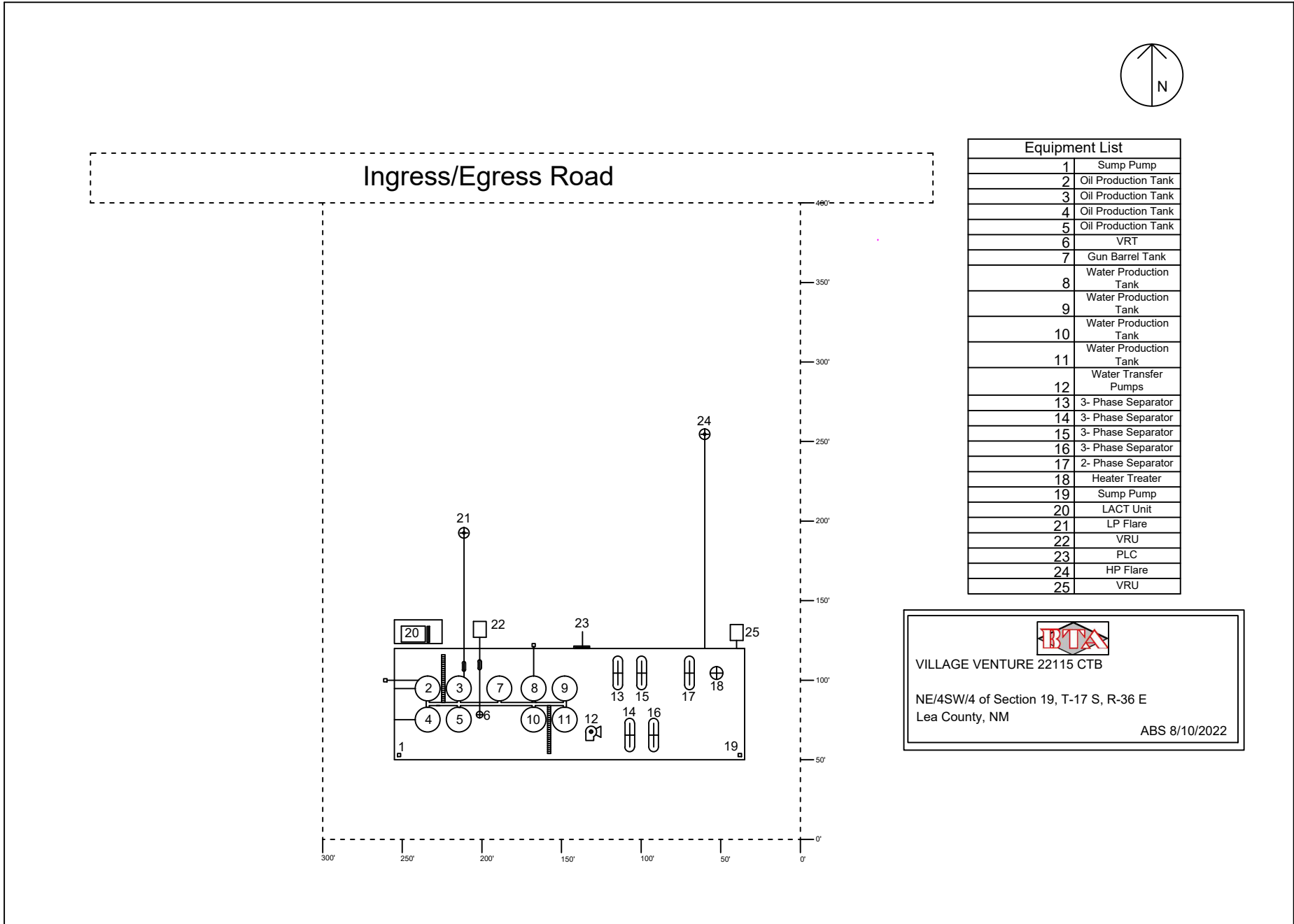

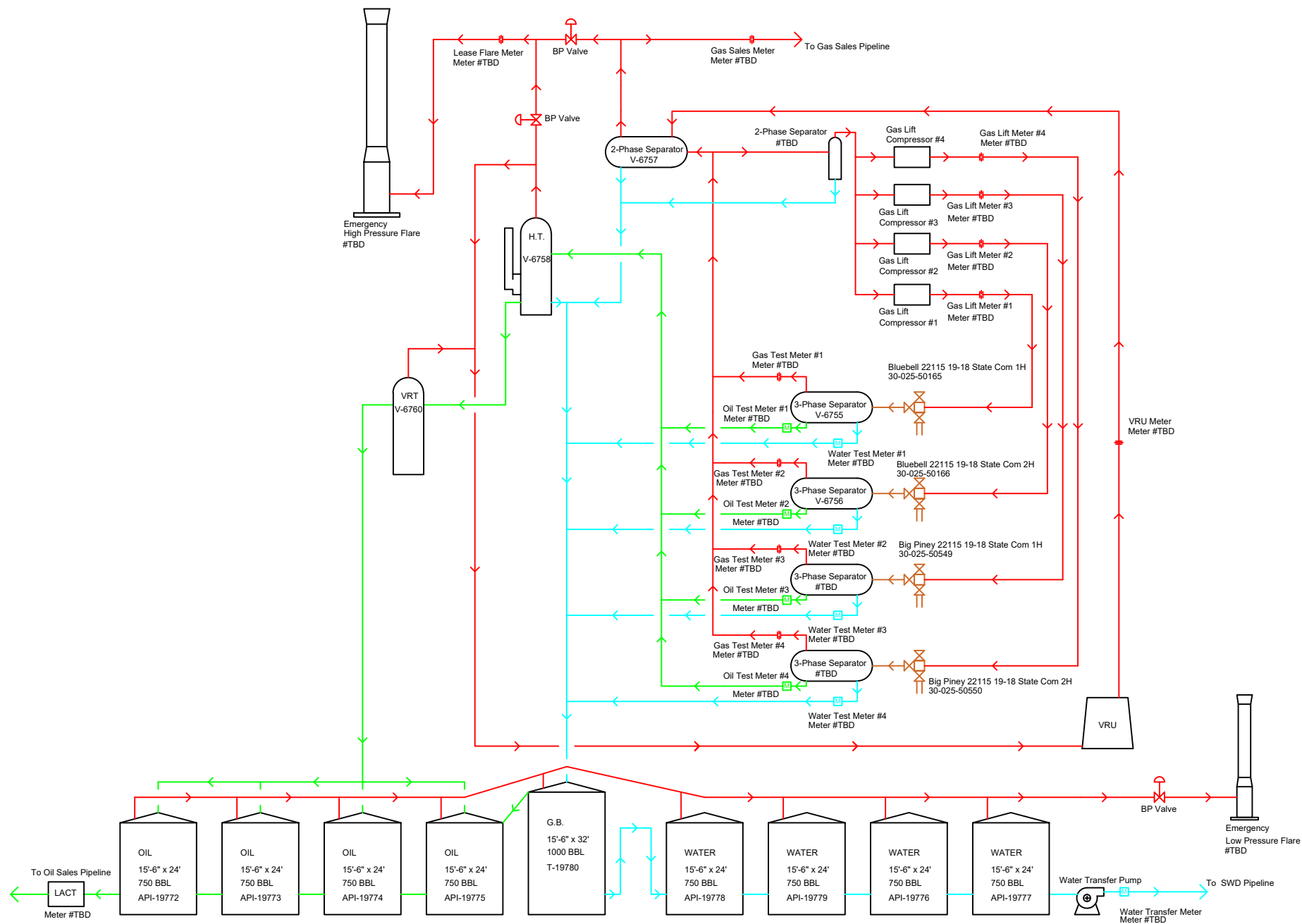

Process Flow  
Sec. 18-19, T 17-S, R 36-E  
Lea Co, NM  
NJS 9/8/2022

District I  
1625 N. French Dr., Hobbs, NM 88240  
Phone (575) 393-6161 Fax (575) 393-0720

District II  
811 S. First St., Artesia, NM 88210  
Phone (575) 748-1283 Fax (575) 748-9720

District III  
1000 Rio Brazos Road, Aztec, NM 87410  
Phone (505) 334-6178 Fax (505) 334-6170

District IV  
1220 S. St. Francis Dr., Santa Fe, NM 87505  
Phone (505) 476-3460 Fax (505) 476-3462

State of New Mexico  
Energy, Minerals & Natural Resources Department  
OIL CONSERVATION DIVISION  
1220 South St. Francis Dr.  
Santa Fe, NM 87505

Form C-102  
Revised August 1, 2011  
Submit one copy to appropriate  
District Office

☐ AMENDED REPORT

WELL LOCATION AND ACREAGE DEDICATION PLAT

<sup>1</sup> API Number <b>30-025-50165</b>	<sup>2</sup> Pool Code <b>98333</b>	<sup>3</sup> Pool Name <b>WC025 G09 S173615C ; UPPER PENN</b>
<sup>4</sup> Property Code <b>332883</b>	<sup>5</sup> Property Name <b>BLUEBELL 22115 19-18 STATE COM</b>	
<sup>7</sup> OGRID No. <b>260297</b>	<sup>8</sup> Operator Name <b>BTA OIL PRODUCERS, LLC</b>	<sup>6</sup> Well Number <b>1H</b>
		<sup>9</sup> Elevation <b>3893'</b>

<sup>10</sup> Surface Location

U/L or lot no.	Section	Township	Range	Lot Idn	Feet from the	North/South line	Feet from the	East/West line	County
K	19	17S	36E		2140	SOUTH	1350	WEST	LEA

<sup>11</sup> Bottom Hole Location If Different From Surface

U/L or lot no.	Section	Township	Range	Lot Idn	Feet from the	North/South line	Feet from the	East/West line	County
C	18	17S	36E		50	NORTH	1980	WEST	LEA

<sup>12</sup> Dedicated Acres <b>240</b>	<sup>13</sup> Joint or Infill	<sup>14</sup> Consolidation Code	<sup>15</sup> Order No.
---	-------------------------------	----------------------------------	-------------------------

No allowable will be assigned to this completion until all interests have been consolidated or a non-standard unit has been approved by the division.

**<sup>17</sup> OPERATOR CERTIFICATION**  
I hereby certify that the information contained herein is true and complete to the best of my knowledge and belief, and that this organization either owns a working interest or unleased mineral interest in the land including the proposed bottom hole location or has a right to drill this well at this location pursuant to a contract with an owner of such a mineral or working interest, or to a voluntary pooling agreement or a compulsory pooling order heretofore entered by the division.

*Sammy Hajar* 5/5/2022  
Signature Date

Sammy Hajar  
Printed Name

SHAJAR@BTOIL.COM  
E-mail Address

**<sup>18</sup> SURVEYOR CERTIFICATION**  
I hereby certify that the well location shown on this plat was plotted from field notes of actual surveys made by me or under my supervision, and that the same is true and correct to the best of my belief.

MARCH 11, 2022  
Date of Survey

Signature and Seal of Professional Surveyor

DAVID W. MYERS  
11403  
PROFESSIONAL SURVEYOR

Certificate Number  
DAVID W. MYERS 11403

**BOTTOM HOLE LOCATION**  
50' FNL 1980' FWL, SECTION 18  
NAD 83, SPCS NM EAST  
X: 629227.87' / Y: 671305.83'  
LAT: 32.84193381N / LON: 103.39596970W  
NAD 27, SPCS NM EAST  
X: 788049.28' / Y: 671241.43'  
LAT: 32.84181321N / LON: 103.39547402W

**LAST TAKE POINT**  
100' FNL 1980' FWL, SECTION 18  
NAD 83, SPCS NM EAST  
X: 829228.36' / Y: 671255.83'  
LAT: 32.84179639N / LON: 103.39596954W  
NAD 27, SPCS NM EAST  
X: 788049.78' / Y: 671191.43'  
LAT: 32.84167579N / LON: 103.39547386W

**KICK OFF POINT / FIRST TAKE POINT**  
2540' FNL 1980' FWL, SECTION 19  
NAD 83, SPCS NM EAST  
X: 829304.19' / Y: 663560.94'  
LAT: 32.82064688N / LON: 103.39594490W  
NAD 27, SPCS NM EAST  
X: 788125.38' / Y: 663496.71'  
LAT: 32.82052610N / LON: 103.39545005W

**SURFACE HOLE LOCATION**  
2140' FSL 1350' FWL, SECTION 19  
NAD 83, SPCS NM EAST  
X: 628680.74' / Y: 662904.75'  
LAT: 32.81885867N / LON: 103.39799301W  
NAD 27, SPCS NM EAST  
X: 787501.92' / Y: 662840.51'  
LAT: 32.81873782N / LON: 103.39749818W

SHEET 1 OF 3  
JOB No. R4239\_001  
REV 1 JCS 3/10/2022

Distances/areas relative to NAD 83 Combined Scale Factor: 0.99981955 Convergence Angle: 00°30'16.80998"

District I  
1625 N French Dr , Hobbs, NM 88240  
Phone (505) 393-6161 Fax (575) 393-0720

District II  
811 S First St., Artesia, NM 88210  
Phone (575) 748-1283 Fax: (575) 748-9720

District III  
1000 Rio Brazos Road, Aztec, NM 87410  
Phone (505) 334-6178 Fax (505) 334-6170

District IV  
1220 S St Francis Dr , Santa Fe, NM 87505  
Phone (505) 476-3460 Fax (505) 476-3462

State of New Mexico  
Energy, Minerals & Natural Resources Department  
OIL CONSERVATION DIVISION  
1220 South St. Francis Dr.  
Santa Fe, NM 87505

Form C-102  
Revised August 1, 2011  
Submit one copy to appropriate  
District Office  
☐ AMENDED REPORT

## WELL LOCATION AND ACREAGE DEDICATION PLAT

<sup>1</sup> API Number <b>30-025-50166</b>	<sup>2</sup> Pool Code <b>98333</b>	<sup>3</sup> Pool Name <b>WC025 G09 S173615C ; UPPER PENN</b>
<sup>4</sup> Property Code <b>332883</b>	<sup>5</sup> Property Name <b>BLUEBELL 22115 19-18 STATE COM</b>	
<sup>7</sup> OGRID No. <b>260297</b>	<sup>8</sup> Operator Name <b>BTA OIL PRODUCERS, LLC</b>	<sup>6</sup> Well Number <b>2H</b>
		<sup>9</sup> Elevation <b>3893'</b>

<sup>10</sup> Surface Location

UL or lot no.	Section	Township	Range	Lot Idn	Feet from the	North/South line	Feet from the	East/West line	County
K	19	17S	36E		2140	SOUTH	1320	WEST	LEA

<sup>11</sup> Bottom Hole Location If Different From Surface

UL or lot no.	Section	Township	Range	Lot Idn	Feet from the	North/South line	Feet from the	East/West line	County
D	18	17S	36E		50	NORTH	660	WEST	LEA

<sup>12</sup> Dedicated Acres	<sup>13</sup> Joint or Infill	<sup>14</sup> Consolidation Code	<sup>15</sup> Order No.
223.81			

No allowable will be assigned to this completion until all interests have been consolidated or a non-standard unit has been approved by the division.

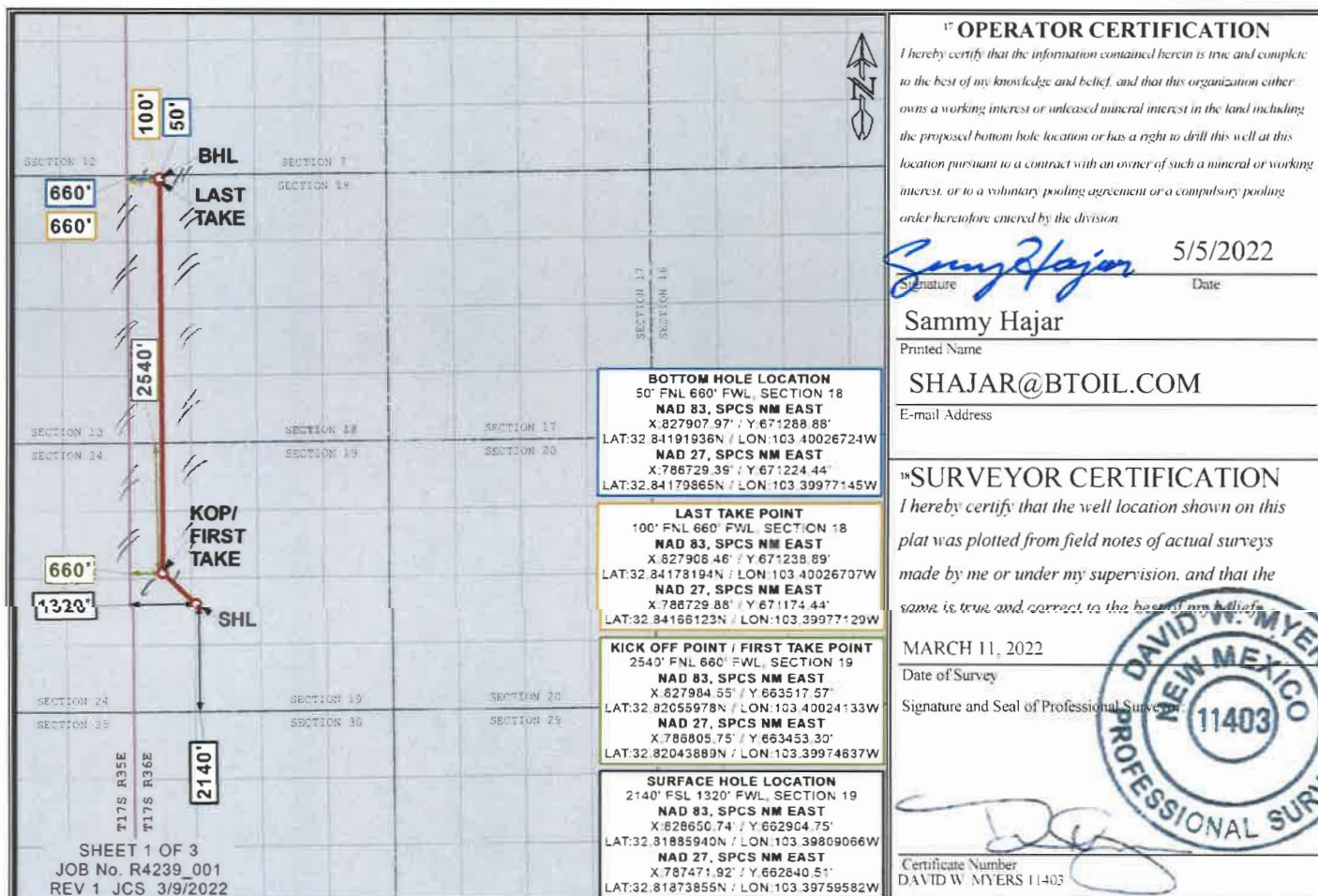

Distances/areas relative to NAD 83 Combined Scale Factor: 0.99981955 Convergence Angle: 00°30'16.80998"



District I  
1625 N French Dr., Hobbs, NM 88240  
Phone (575) 393-6161 Fax (575) 393-0720  
District II  
811 S. First St., Artesia, NM 88210  
Phone (575) 748-1283 Fax (575) 748-9720  
District III  
1000 Rio Brazos Road, Aztec, NM 87410  
Phone (505) 334-6178 Fax (505) 334-6170  
District IV  
1220 S. St. Francis Dr., Santa Fe, NM 87505  
Phone (505) 476-3460 Fax (505) 476-3462

State of New Mexico  
Energy, Minerals & Natural Resources Department  
OIL CONSERVATION DIVISION  
1220 South St. Francis Dr.  
Santa Fe, NM 87505

Form C-102  
Revised August 1, 2011  
Submit one copy to appropriate  
District Office

☐ AMENDED REPORT

WELL LOCATION AND ACREAGE DEDICATION PLAT

<sup>1</sup> API Number <b>30-025-50549</b>		<sup>2</sup> Pool Code		<sup>3</sup> Pool Name WC025 G09 S173615C ; UPPER PENN	
<sup>4</sup> Property Code <b>333280</b>		<sup>5</sup> Property Name BIG PINEY 22115 19-18 STATE COM			<sup>6</sup> Well Number 1H
<sup>7</sup> OGRID No. 260297		<sup>8</sup> Operator Name BTA OIL PRODUCERS, LLC			<sup>9</sup> Elevation 3880'

<sup>10</sup> Surface Location

U/L or lot no.	Section	Township	Range	Lot Idn	Feet from the	North/South line	Feet from the	East/West line	County
J	19	17S	36E		2140	SOUTH	1320	EAST	LEA

<sup>11</sup> Bottom Hole Location If Different From Surface

U/L or lot no.	Section	Township	Range	Lot Idn	Feet from the	North/South line	Feet from the	East/West line	County
A	18	17S	36E		50	NORTH	660	EAST	LEA

<sup>12</sup> Dedicated Acres 240	<sup>13</sup> Joint or Infill	<sup>14</sup> Consolidation Code	<sup>15</sup> Order No.
--------------------------------------	-------------------------------	----------------------------------	-------------------------

No allowable will be assigned to this completion until all interests have been consolidated or a non-standard unit has been approved by the division.

	<p><sup>17</sup> OPERATOR CERTIFICATION</p> <p>I hereby certify that the information contained herein is true and complete to the best of my knowledge and belief, and that this organization either owns a working interest or undivided mineral interest in the land including the proposed bottom hole location or has a right to drill this well at this location pursuant to a contract with an owner of such a mineral or working interest, or to a voluntary pooling agreement or a compulsory pooling order heretofore entered by the division.</p> <p>Signature: <i>Sammy Hajar</i> Date: 9/1/2022</p> <p>Printed Name: Sammy Hajar</p> <p>E-mail Address: SHAJAR@BTOIL.COM</p>	
	<p><b>BOTTOM HOLE LOCATION</b> 50' FNL 660' FEL, SECTION 18 NAD 83, SPCS NM EAST X: 831791.00' / Y: 671338.73' LAT: 32.84196145N / LON: 103.38762423W NAD 27, SPCS NM EAST X: 790612.41' / Y: 671274.42' LAT: 32.84184105N / LON: 103.38712876W</p>	<p><sup>18</sup> SURVEYOR CERTIFICATION</p> <p>I hereby certify that the well location shown on this plat was plotted from field notes of actual surveys made by me or under my supervision, and that the same is true and correct to the best of my belief.</p> <p>DAVID W. MYERS NEW MEXICO PROFESSIONAL SURVEYOR 11403</p>
	<p><b>LAST TAKE POINT</b> 100' FNL 660' FEL, SECTION 18 NAD 83, SPCS NM EAST X: 831791.50' / Y: 671288.73' LAT: 32.84182403N / LON: 103.38762403W NAD 27, SPCS NM EAST X: 790612.92' / Y: 671224.42' LAT: 32.84170363N / LON: 103.38712857W</p>	<p>MARCH 11, 2022</p> <p>Date of Survey</p> <p>Signature and Seal of Professional Surveyor</p>
	<p><b>KICK OFF POINT / FIRST TAKE POINT</b> 2540' FNL 660' FEL, SECTION 19 NAD 83, SPCS NM EAST X: 831859.95' / Y: 663570.66' LAT: 32.82061103N / LON: 103.38762607W NAD 27, SPCS NM EAST X: 790681.14' / Y: 663506.52' LAT: 32.82049046N / LON: 103.38713144W</p>	<p>Certificate Number DAVID W MYERS 11403</p>
<p><b>SURFACE HOLE LOCATION</b> 2140' FSL 1320' FEL, SECTION 19 NAD 83, SPCS NM EAST X: 831206.77' / Y: 662939.49' LAT: 32.81889245N / LON: 103.38977038W NAD 27, SPCS NM EAST X: 790027.95' / Y: 662875.34' LAT: 32.81877181N / LON: 103.38927577W</p>		

Distances/areas relative to NAD 83 Combined Scale Factor: 0.99981955 Convergence Angle: 00°30'16.80998"



District I  
1625 N French Dr., Hobbs, NM 88240  
Phone (505) 393-6161 Fax (505) 393-0720  
District II  
811 S First St., Artesia, NM 88210  
Phone (505) 748-1283 Fax (505) 748-9720  
District III  
1000 Rio Brazos Road, Aztec, NM 87410  
Phone (505) 334-6178 Fax (505) 334-6170  
District IV  
1220 S. St. Francis Dr., Santa Fe, NM 87505  
Phone (505) 476-3460 Fax (505) 476-3462

State of New Mexico  
Energy, Minerals & Natural Resources Department  
OIL CONSERVATION DIVISION  
1220 South St. Francis Dr.  
Santa Fe, NM 87505

Form C-102  
Revised August 1, 2011  
Submit one copy to appropriate  
District Office  
☐ AMENDED REPORT

## WELL LOCATION AND ACREAGE DEDICATION PLAT

<sup>1</sup> API Number <b>30-025-50550</b>	<sup>2</sup> Pool Code	<sup>3</sup> Pool Name WC025 G09 S173615C ; UPPER PENN
<sup>4</sup> Property Code <b>333280</b>	<sup>5</sup> Property Name BIG PINEY 22115 19-18 STATE COM	<sup>6</sup> Well Number 2H
<sup>7</sup> OGRID No. 260297	<sup>8</sup> Operator Name BTA OIL PRODUCERS, LLC	<sup>9</sup> Elevation 3880'

<sup>10</sup> Surface Location

U/L or lot no.	Section	Township	Range	Lot Idn	Feet from the	North/South line	Feet from the	East/West line	County
J	19	17S	36E		2140	SOUTH	1350	EAST	LEA

<sup>11</sup> Bottom Hole Location If Different From Surface

U/L or lot no.	Section	Township	Range	Lot Idn	Feet from the	North/South line	Feet from the	East/West line	County
B	18	17S	36E		50	NORTH	1980	EAST	LEA

<sup>12</sup> Dedicated Acres 240	<sup>13</sup> Joint or Infill	<sup>14</sup> Consolidation Code	<sup>15</sup> Order No.
--------------------------------------	-------------------------------	----------------------------------	-------------------------

No allowable will be assigned to this completion until all interests have been consolidated or a non-standard unit has been approved by the division.

**<sup>17</sup> OPERATOR CERTIFICATION**  
I hereby certify that the information contained herein is true and complete to the best of my knowledge and belief, and that this organization either owns a working interest or released mineral interest in the land including the proposed bottom hole location or has a right to drill this well at this location pursuant to a contract with an owner of such a mineral or working interest, or to a voluntary pooling agreement or a compulsory pooling order heretofore entered by the division.

*Sammy Hajar* 9/1/2022  
Signature Date

Sammy Hajar  
Printed Name

SHAJAR@BTOIL.COM  
E-mail Address

**<sup>18</sup> SURVEYOR CERTIFICATION**  
I hereby certify that the well location shown on this plat was plotted from field notes of actual surveys made by me or under my supervision, and that the same is true and correct to the best of my belief.

MARCH 11, 2022  
Date of Survey

Signature and Seal of Professional Surveyor

DAVID W. MYERS  
11403  
PROFESSIONAL SURVEYOR

Certificate Number  
DAVID W MYERS 11403

**BOTTOM HOLE LOCATION**  
50' FNL 1980' FEL, SECTION 18  
NAD 83, SPCS NM EAST  
X: 830471.10' / Y: 671321.79'  
LAT: 32 84194729N / LON: 103.39192176W

**LAST TAKE POINT**  
100' FNL 1980' FEL, SECTION 18  
NAD 83, SPCS NM EAST  
X: 830471.61' / Y: 671271.79'  
LAT: 32 84180987N / LON: 103.39192156W

**KICK OFF POINT / FIRST TAKE POINT**  
2540' FNL 1980' FEL, SECTION 19  
NAD 83, SPCS NM EAST  
X: 830539.88' / Y: 663577.28'  
LAT: 32 82066162N / LON: 103.39192246W

**SURFACE HOLE LOCATION**  
2140' FSL 1350' FEL, SECTION 19  
NAD 83, SPCS NM EAST  
X: 831176.77' / Y: 662930.49'  
LAT: 32 81889318N / LON: 103.38986802W

Distances/areas relative to NAD 83 Combined Scale Factor: 0.99981955 Convergence Angle: 00°30'16.80998"

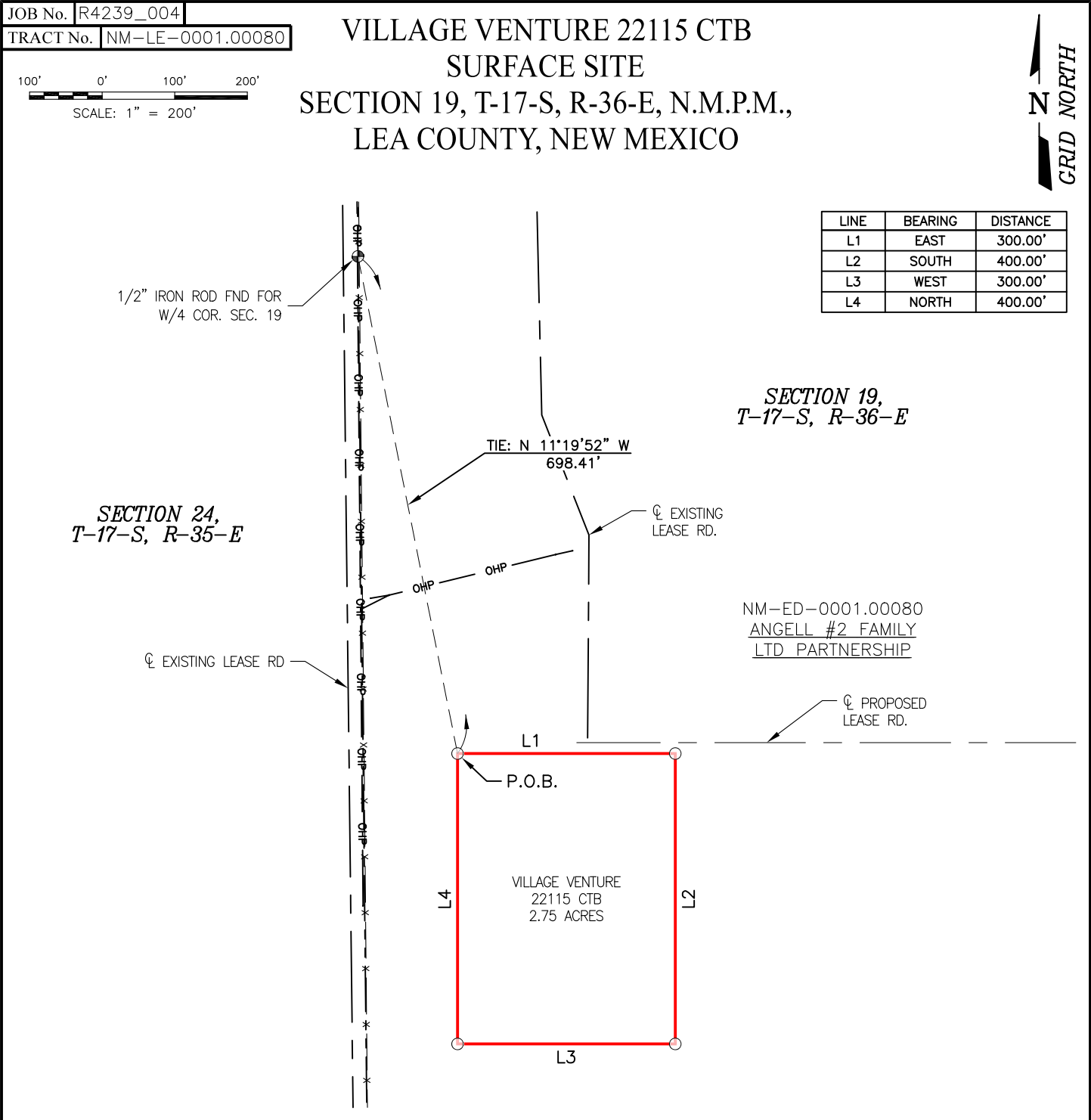

SURFACE SITE DESCRIPTION

PROPOSED SURFACE SITE CONTAINING 2.75 ACRES OF LAND; SECTION 19, TOWNSHIP 17 SOUTH, RANGE 36 EAST, NEW MEXICO PRINCIPAL MERIDIAN, LEA COUNTY, NEW MEXICO.

STAMP

JULY 22, 2022

DAVID W. MYERS

NEW MEXICO

11403

PROFESSIONAL SURVEYOR

DAVID W. MYERS 11403

CERTIFICATION

I, LLOYD P. SHORT, NEW MEXICO PROFESSIONAL SURVEYOR NO. 21653, DO HEREBY CERTIFY THAT THIS EASEMENT SURVEY PLAT AND THE ACTUAL SURVEY ON THE GROUND UPON WHICH IT IS BASED WERE PERFORMED BY ME OR UNDER MY DIRECT SUPERVISION; THAT I AM RESPONSIBLE FOR THIS SURVEY; THAT THIS SURVEY MEETS THE MINIMUM STANDARDS FOR SURVEYING IN NEW MEXICO; AND THAT IT IS TRUE AND CORRECT TO THE BEST OF MY KNOWLEDGE AND BELIEF. I FURTHER CERTIFY THAT THIS SURVEY IS NOT A LAND DIVISION OR SUBDIVISION AS DEFINED IN THE NEW MEXICO SUBDIVISION ACT AND THAT THIS INSTRUMENT IS AN EASEMENT SURVEY PLAT CROSSING AN EXISTING TRACT OR TRACTS.

NOTES

BASIS OF BEARING

ALL BEARINGS AND COORDINATES REFER TO NAD 83, NEW MEXICO STATE PLANE COORDINATE SYSTEM, EAST ZONE, U.S. SURVEY FEET. (ALL BEARINGS, DISTANCES, COORDINATES AND AREAS ARE GRID MEASUREMENTS UTILIZING A COMBINED SCALE FACTOR OF 0.99981955 AND A CONVERGENCE ANGLE OF 0.50466944'.)

BTA

BTA OIL PRODUCERS, LLC

LEGEND

PERMANENT EASEMENT

WATERLINE

CENTERLINE OF ROAD

LOT LINE

FENCE

PAD LINE

PROPERTY LINE

PROPOSED CENTERLINE

PIPELINES

OVERHEAD POWERLINE

SURVEY/SECTION LINE

TOWNSHIP/RANGE LINE

FOUND MONUMENT

PLAT FOR A SURFACE SITE CROSSING THE PROPERTY OF

ANGELL #2 FAMILY LTD PARTNERSHIP

LEA COUNTY, NEW MEXICO

DATE SURVEYED: 06/02/2022

1	07/05/2022	GENERAL REVISIONS	JCS	MWS
REV.	DATE	DESCRIPTION	BY	CHKD
SHEET 2 OF 2		<div><div>510 TRENTON ST. UNIT B WEST MONROE, LA 71291 (318) 323-6900 FAX (318) 362-0064</div></div>		
DRAWN BY: JCS				
DATE DRAWN: 06/15/2022				
CHECKED BY: MWS				

**Affected Parties Requiring Notification**

**Maverick Permian, LLC**  
**1111 Bagby Street, Suite 1600**  
**Houston, TX 77002**

**COG Operating LLC**  
**600 W. Illinois Avenue**  
**Midland, TX 79701**

**Manzano Energy Partners III, LLC**  
**P. O. Box 1737**  
**Roswell, NM 88202-1737**

**Allar Development, LLC**  
**P. O. Box 1567**  
**Graham, TX 76450**

**Regen Royalty Corp.**  
**P. O. Box 210**  
**Artesia, NM 88211**

**New Mexico State Land Office**  
**ATTN: Scott Dawson**  
**P.O. Box 1148**  
**Santa Fe, NM 87504**

Name	Address	City	State	Zip	Mail Class	Mail Date	Tracking No
Maverick Permian, LLC	1111 Bagby Street, Suite 1600	Houston	TX	77002	Certified W/ Return Receipt (Signature)	9/19/22	7020 1290 0001 5667 9809
COG Operating LLC	600 W. Illinois Avenue	Midland	TX	79701	Certified W/ Return Receipt (Signature)	9/19/22	7020 1290 0001 5667 9793
Manzano Energy Partners III, LLC	P. O. Box 1737	Roswell	NM	88202-1737	Certified W/ Return Receipt (Signature)	9/19/22	7020 1290 0001 5667 9786
Allar Development, LLC	P. O. Box 1567	Graham	TX	76450	Certified W/ Return Receipt (Signature)	9/19/22	7020 1290 0001 5667 9779
Regen Royalty Corp.	P. O. Box 210	Artesia	NM	88211	Certified W/ Return Receipt (Signature)	9/19/22	7020 1290 0001 5667 9762
New Mexico State Land Office	P.O. Box 1148	Santa Fe	NM	87504	Certified W/ Return Receipt (Signature)	9/19/22	7020 1290 0001 5667 9755

**From:** [McClure, Dean, EMNRD](#) on behalf of [Engineer, OCD, EMNRD](#)  
**To:** [Sammy Hajar](#)  
**Cc:** [McClure, Dean, EMNRD](#); [Kautz, Paul, EMNRD](#); [Wrinkle, Justin, EMNRD](#); [Powell, Brandon, EMNRD](#); [Dawson, Scott; Lamkin, Baylen L.](#)  
**Subject:** Approved Administrative Order CTB-1074  
**Date:** Friday, May 19, 2023 8:40:54 AM  
**Attachments:** [CTB1074 Order.pdf](#)

NMOCD has issued Administrative Order CTB-1074 which authorizes BTA Oil Producers, LLC (260297) to surface commingle or off-lease measure, as applicable, the following wells:

Well API	Well Name	UL or Q/Q	S-T-R	Pool
30-025-50165	Bluebell 22115 19 18 State Com #1H	E/2 W/2 E/2 NW/4	18-17S-36E 19-17S-36E	98333
30-025-50166	Bluebell 22115 19 18 State Com #2H	W/2 W/2 W/2 NW/4	18-17S-36E 19-17S-36E	98333
30-025-50549	Big Piney 22115 19 18 State Com #1H	E/2 E/2 E/2 NE/4	18-17S-36E 19-17S-36E	98333
30-025-50550	Big Piney 22115 19 18 State Com #2H	W/2 E/2 W/2 NE/4	18-17S-36E 19-17S-36E	98333

The administrative order is attached to this email and can also be found online at OCD Imaging.

Please review the content of the order to ensure you are familiar with the authorities granted and any conditions of approval. If you have any questions regarding this matter, please contact me.

Dean McClure  
 Petroleum Engineer, Oil Conservation Division  
 New Mexico Energy, Minerals and Natural Resources Department  
 (505) 469-8211

**STATE OF NEW MEXICO  
ENERGY, MINERALS AND NATURAL RESOURCES DEPARTMENT  
OIL CONSERVATION DIVISION**

**APPLICATION FOR SURFACE COMMINGLING  
SUBMITTED BY BTA OIL PRODUCERS, LLC**

**ORDER NO. CTB-1074**

**ORDER**

The Director of the New Mexico Oil Conservation Division (“OCD”), having considered the application and the recommendation of the OCD Engineering Bureau, issues the following Order.

**FINDINGS OF FACT**

1. BTA Oil Producers, LLC (“Applicant”) submitted a complete application to surface commingle the oil and gas production from the pools, leases, and wells identified in Exhibit A (“Application”).
2. Applicant proposed a method to allocate the oil and gas production to the pools, leases, and wells to be commingled.
3. To the extent that ownership is diverse, Applicant provided notice of the Application to all persons owning an interest in the oil and gas production to be commingled, including the owners of royalty and overriding royalty interests, regardless of whether they have a right or option to take their interests in kind, and those persons either submitted a written waiver or did not file an objection to the Application.
4. Applicant provided notice of the Application to the Bureau of Land Management (“BLM”) or New Mexico State Land Office (“NMSLO”), as applicable.
5. Applicant in the notice for the Application stated that it sought authorization to prospectively include additional pools, leases, and wells in accordance with 19.15.12.10.C.(4)(g) NMAC.
6. Applicant stated that it sought authorization to surface commingle and off-lease measure, as applicable, oil and gas production from wells which have not yet been approved to be drilled, but will produce from a pool and lease identified in Exhibit A.

**CONCLUSIONS OF LAW**

7. OCD has jurisdiction to issue this Order pursuant to the Oil and Gas Act, NMSA 1978, §§ 70-2-6, 70-2-11, 70-2-12, 70-2-16, and 70-2-17, 19.15.12. NMAC, and 19.15.23. NMAC.
8. Applicant satisfied the notice requirements for the Application in accordance with 19.15.12.10.A.(2) NMAC, 19.15.12.10.C.(4)(c) NMAC, and 19.15.12.10.C.(4)(e) NMAC, as applicable.
9. Applicant satisfied the notice requirements for the Application in accordance with 19.15.23.9.A.(5) NMAC and 19.15.23.9.A.(6) NMAC, as applicable.



10. Applicant's proposed method of allocation, as modified herein, complies with 19.15.12.10.B.(1) NMAC or 19.15.12.10.C.(1) NMAC, as applicable.
11. Commingling of oil and gas production from state, federal, or tribal leases shall not commence until approved by the BLM or NMSLO, as applicable, in accordance with 19.15.12.10.B.(3) NMAC and 19.15.12.10.C.(4)(h) NMAC.
12. Applicant satisfied the notice requirements for the subsequent addition of pools, leases, and wells in the notice for the Application, in accordance with 19.15.12.10.C.(4)(g) NMAC. Subsequent additions of pools, leases, and wells within Applicant's defined parameters, as modified herein, will not, in reasonable probability, reduce the commingled production's value or otherwise adversely affect the interest owners in the production to be added.
13. By granting the Application with the conditions specified below, this Order prevents waste and protects correlative rights, public health, and the environment.

### **ORDER**

1. Applicant is authorized to surface commingle oil and gas production from the pools, leases, and wells identified in Exhibit A.

Applicant is authorized to store and measure oil and gas production off-lease from the pools, leases, and wells identified in Exhibit A at a central tank battery or gas title transfer meter described in Exhibit A.

Applicant is authorized to surface commingle oil and gas production from wells not included in Exhibit A but that produce from a pool and lease identified in Exhibit A.

Applicant is authorized to store and measure oil and gas production off-lease from wells not included in Exhibit A but that produce from a pool and lease identified in Exhibit A at a central tank battery or gas title transfer meter described in Exhibit A.

2. The allocation of oil and gas production to wells not included in Exhibit A but that produce from a pool and lease identified in Exhibit A shall be determined in the same manner as to wells identified in Exhibit A that produce from that pool and lease, provided that if more than one allocation method is being used or if there are no wells identified in Exhibit A that produce from the pool and lease, then allocation of oil and gas production to each well not included in Exhibit A shall be determined by OCD prior to commingling production from it with the production from another well.
3. The oil and gas production for each well identified in Exhibit A shall be separated and metered prior to commingling it with production from another well.
4. Applicant shall measure and market the commingled oil at a central tank battery described in Exhibit A in accordance with this Order and 19.15.18.15. NMAC or 19.15.23.8. NMAC.
5. Applicant shall measure and market the commingled gas at a well pad, central delivery point, central tank battery, or gas title transfer meter described in Exhibit A in accordance with this Order and 19.15.19.9. NMAC, provided however that if the gas is vented or flared, and

regardless of the reason or authorization pursuant to 19.15.28.8.B. NMAC for such venting or flaring, Applicant shall measure or estimate the gas in accordance with 19.15.28.8.E. NMAC.

6. Applicant shall calibrate the meters used to measure or allocate oil and gas production in accordance with 19.15.12.10.C.(2) NMAC.
7. If the commingling of oil and gas production from any pool, lease, or well reduces the value of the commingled oil and gas production to less than if it had remained segregated, no later than sixty (60) days after the decrease in value has occurred Applicant shall submit a new surface commingling application to OCD to amend this Order to remove the pool, lease, or well whose oil and gas production caused the decrease in value. If Applicant fails to submit a new application, this Order shall terminate on the following day, and if OCD denies the application, this Order shall terminate on the date of such action.
8. Applicant may submit an application to amend this Order to add pools, leases, and subsequently drilled wells with spacing units adjacent to or within the tracts commingled by this Order by submitting a Form C-107-B in accordance with 19.15.12.10.C.(4)(g) NMAC, provided the pools, leases, and subsequently drilled wells are within the identified parameters included in the Application.
9. If a well is not included in Exhibit A but produces from a pool and lease identified in Exhibit A, then Applicant shall submit Forms C-102 and C-103 to the OCD Engineering Bureau after the well has been approved to be drilled and prior to off-lease measuring or commingling oil or gas production from it with the production from another well. The Form C-103 shall reference this Order and identify the well, proposed method to determine the allocation of oil and gas production to it, and the location(s) that commingling of its production will occur.
10. Applicant shall not commence commingling oil or gas production from state, federal, or tribal leases until approved by the BLM or NMSLO, as applicable.
11. If OCD determines that Applicant has failed to comply with any provision of this Order, OCD may take any action authorized by the Oil and Gas Act or the New Mexico Administrative Code (NMAC).
12. OCD retains jurisdiction of this matter and reserves the right to modify or revoke this Order as it deems necessary.

**STATE OF NEW MEXICO  
OIL CONSERVATION DIVISION**

  
\_\_\_\_\_  
**DYLAN M. FUGE**  
**DIRECTOR**

**DATE:** 5/14/2023

State of New Mexico  
Energy, Minerals and Natural Resources Department

## Exhibit A

Order: **CTB-1074**

Operator: **BTA Oil Producers, LLC (260297)**

Central Tank Battery: **Village Venture 22115 Central Tank Battery**

Central Tank Battery Location: **SW/4 Section 19, Township 17 South, Range 36 East**

Gas Title Transfer Meter Location: **SW/4 Section 19, Township 17 South, Range 36 East**

### Pools

Pool Name	Pool Code
<b>WC-025 G-09 S173615C; UPPER PENN</b>	<b>98333</b>

### Leases as defined in 19.15.12.7(C) NMAC

Lease	UL or Q/Q	S-T-R
CA Pennsylvanian NMSLO PUN 1397823	E/2 W/2	18-17S-36E
	E/2 NW/4	19-17S-36E
CA Pennsylvanian NMSLO PUN 1397834	W/2 W/2	18-17S-36E
	W/2 NW/4	19-17S-36E
CA Pennsylvanian NMSLO PUN 1398220	E/2 E/2	18-17S-36E
	E/2 NE/4	19-17S-36E
CA Pennsylvanian NMSLO	W/2 E/2	18-17S-36E
	W/2 NE/4	19-17S-36E

### Wells

Well API	Well Name	UL or Q/Q	S-T-R	Pool
30-025-50165	Bluebell 22115 19 18 State Com #1H	E/2 W/2	18-17S-36E	98333
		E/2 NW/4	19-17S-36E	
30-025-50166	Bluebell 22115 19 18 State Com #2H	W/2 W/2	18-17S-36E	98333
		W/2 NW/4	19-17S-36E	
30-025-50549	Big Piney 22115 19 18 State Com #1H	E/2 E/2	18-17S-36E	98333
		E/2 NE/4	19-17S-36E	
30-025-50550	Big Piney 22115 19 18 State Com #2H	W/2 E/2	18-17S-36E	98333
		W/2 NE/4	19-17S-36E	

**District I**  
1625 N. French Dr., Hobbs, NM 88240  
Phone:(575) 393-6161 Fax:(575) 393-0720  
**District II**  
811 S. First St., Artesia, NM 88210  
Phone:(575) 748-1283 Fax:(575) 748-9720  
**District III**  
1000 Rio Brazos Rd., Aztec, NM 87410  
Phone:(505) 334-6178 Fax:(505) 334-6170  
**District IV**  
1220 S. St Francis Dr., Santa Fe, NM 87505  
Phone:(505) 476-3470 Fax:(505) 476-3462

**State of New Mexico**  
**Energy, Minerals and Natural Resources**  
**Oil Conservation Division**  
**1220 S. St Francis Dr.**  
**Santa Fe, NM 87505**

CONDITIONS  
  
Action 144628

CONDITIONS

Operator: BTA OIL PRODUCERS, LLC 104 S Pecos Midland, TX 79701	OGRID: 260297
	Action Number: 144628
	Action Type: [C-107] Surface Commingle or Off-Lease (C-107B)

CONDITIONS

Created By	Condition	Condition Date
dmcclure	Please review the content of the order to ensure you are familiar with the authorities granted and any conditions of approval. If you have any questions regarding this matter, please contact me.	5/19/2023