

ID NO. 208477

NSL - 8568

Revised March 23, 2017

RECEIVED:	REVIEWER:	TYPE:	APP NO: pLEL2310756385
-----------	-----------	-------	-------------------------------

ABOVE THIS TABLE FOR OCD DIVISION USE ONLY

NEW MEXICO OIL CONSERVATION DIVISION
 - Geological & Engineering Bureau -
 1220 South St. Francis Drive, Santa Fe, NM 87505

**ADMINISTRATIVE APPLICATION CHECKLIST**

THIS CHECKLIST IS MANDATORY FOR ALL ADMINISTRATIVE APPLICATIONS FOR EXCEPTIONS TO DIVISION RULES AND
 REGULATIONS WHICH REQUIRE PROCESSING AT THE DIVISION LEVEL IN SANTA FE

Applicant: XTO Energy Inc. **OGRID Number:** 005380
Well Name: Corral 16-4 State Fed Com #103H well **API:** 30-015-56187
Pool: Willow Lake, Bone Spring, Southeast **Pool Code:** 96217

**SUBMIT ACCURATE AND COMPLETE INFORMATION REQUIRED TO PROCESS THE TYPE OF APPLICATION
 INDICATED BELOW**

- 1) **TYPE OF APPLICATION:** Check those which apply for [A]
 A. Location – Spacing Unit – Simultaneous Dedication
☒ NSL ☐ NSP (PROJECT AREA) ☐ NSP (PRORATION UNIT) ☐ SD
- B. Check one only for [I] or [II]
 [I] Commingling – Storage – Measurement
☐ DHC ☐ CTB ☐ PLC ☐ PC ☐ OLS ☐ OLM
 [II] Injection – Disposal – Pressure Increase – Enhanced Oil Recovery
☐ WFX ☐ PMX ☐ SWD ☐ IPI ☐ EOR ☐ PPR
- 2) **NOTIFICATION REQUIRED TO:** Check those which apply.
 A. ☒ Offset operators or lease holders
 B. ☐ Royalty, overriding royalty owners, revenue owners
 C. ☐ Application requires published notice
 D. ☒ Notification and/or concurrent approval by SLO
 E. ☒ Notification and/or concurrent approval by BLM
 F. ☐ Surface owner
 G. ☒ For all of the above, proof of notification or publication is attached, and/or,
 H. ☐ No notice required

FOR OCD ONLY

- ☐ Notice Complete
☐ Application
 Content
 Complete

- 3) **CERTIFICATION:** I hereby certify that the information submitted with this application for administrative approval is **accurate** and **complete** to the best of my knowledge. I also understand that **no action** will be taken on this application until the required information and notifications are submitted to the Division.

Note: Statement must be completed by an individual with managerial and/or supervisory capacity.

Paula M. Vance

Print or Type Name

Signature

04/17/2023

Date

505-954-7286

Phone Number

pmvance@hollandhart.com

e-mail Address



Paula M. Vance
Associate
Phone (505) 954-7286
PMVance@hollandhart.com

April 17, 2023

VIA ONLINE FILING

Dylan Fuge, Acting Director
Oil Conservation Division
Energy, Minerals and Natural Resources Department
1220 South Saint Francis Drive
Santa Fe, New Mexico 87505

Re: XTO Energy Inc.
Request for Administrative Approval of Unorthodox Well Location

Corral 16-4 State Fed Com #103H well
W/2 E/2 of Sections 4, 9, and 16, Township 25 South, Range 29 East
Eddy County, New Mexico
Willow Lake, Bone Spring, Southeast [Pool 96217]
API No. 30-015-56187

Dear Mr. Fuge:

XTO Energy Inc. (OGRID No. 005380), pursuant to Division Rules 19.15.16.15(C)(6) and 19.15.15.13 NMAC and applicable rules governing acreage and well location requirements for the Willow Lake, Bone Spring, Southeast [Pool Code 96217], seeks administrative approval of an unorthodox well location for its **Corral 16-4 State Fed Com #103H well** (API No. 30-015-56187), in a 960-acre, more or less, spacing unit underlying the E/2 of Sections 4, 9, and 16, Township 25 South, Range 29 East, Eddy County, New Mexico.

The proposed location is as follows:

- Surface location: 898' FSL and 2,013' FWL (Unit N) of Section 16
- First take point: 330' FSL and 2,590' FEL (Unit O) of Section 16
- Last take point: 100' FNL and 2,590' FEL (Unit B) of Section 4
- Bottom hole location: 50' FNL and 2,590' FEL (Unit B) of Section 4

Since this acreage is governed by the Division's statewide rules, the completed interval for this well will be unorthodox because it is closer than the standard offsets to the western boundary of

T 505.988.4421 F 505.983.6043
110 North Guadalupe, Suite 1, Santa Fe, NM 87501-1849
Mail to: P.O. Box 2208, Santa Fe, NM 87504-2208
www.hollandhart.com

Alaska	Montana	Utah
Colorado	Nevada	Washington, D.C.
Idaho	New Mexico	Wyoming

the spacing unit—thus encroaching on the W/2 of Sections 4, 9, and 16, Township 25 South, Range 29 East.

XTO Energy Inc. respectfully requests administrative approval of a non-standard location for the **Corral 16-4 State Fed Com 103H well** and provides the following reason for the request: Due to the current spacing of the producing wells in this section, XTO Energy Inc. has planned the Corral 16-4 State Fed Com 103H with at least 660 feet of spacing between each well. This spacing pattern causes the Corral 16-4 State Fed Com 103H to be drilled less than 50 feet from the East/West boundary of the Sections. XTO Energy Inc. requests approval of this non-standard location to avoid causing wasted resources and reducing the production of the wells to be drilled in each of the spacing units.

Exhibit A is a Form C-102 and Sundry submittals showing the proposed Corral 16-4 State Fed Com 103H well encroaches on the spacing unit/tracts to the west in the W/2 of Sections 4, 9, and 16, Township 25 South, Range 29 East.

Exhibit B is a plat for Sections 4, 9, and 16, Township 25 South, Range 29 East, that shows the proposed Corral 16-4 State Fed Com 103H well in relation to the adjoining spacing unit/tracts to the west. Exhibit B also includes an ownership list for the affected spacing unit to the west, showing that XTO Energy Inc. is the designated operator and LRF Jr LLC and RAYBAW Operating, LLC (3rd party operator), are the other working interest owners. In addition, the exhibit identifies that this includes a New Mexico State Land Office (“NMSLO”) and Bureau of Land Management (“BLM”) leases. Accordingly, the “affected persons”¹ are the applicant, LRF Jr LLC, RAYBAW Operating, LLC, NMSLO and the BLM.

Exhibit C is a spreadsheet listing all affected persons and includes tracking information demonstrating that each of the affected persons was sent a copy of this application with all attachments by certified mail advising that any objections must be filed in writing with the Division within 20 days from the date the Division receives the application. The following are the affected persons:

Type	Affected Party	Location
Operator/ Working Interest	XTO Energy Inc.	W/2 of Sections 4, 9, and 16
Operator/ Working Interest	LRF Jr LLC	NW/4 of Section 9

¹ See NMAC §§ 19.15.2.7.A(8) [defining “affected persons” as, “in the absence of an operator, or with respect to an application wherein the operator of the spacing unit or identified tract is the applicant, each working interest owner”] and 19.15.4.12.A(2)(a).

Operator/ Working Interest	RAYBAW Operating, LLC (3rd party operator)	W/2 of Section 16
Operator/ Working Interest	State of New Mexico Land Office	W/2 of Section 16
Federal/State Mineral Interest	Bureau of Land Management	W/2 of Sections 4 and 9

Your attention to this matter is appreciated.

Sincerely,



Paula M. Vance
ATTORNEY FOR XTO ENERGY INC.

Form C-102
Revised August 1, 2011
Submit one copy to appropriate
District Office

☐ AMENDED REPORT

District I
1625 N. French Dr., Hobbs, NM 88240
Phone: (575) 393-6161 Fax: (575) 393-0720
District II
811 S. First St., Artesia, NM 88210
Phone: (575) 748-1283 Fax: (575) 748-9720
District III
1000 Rio Brazos Road, Aztec, NM 87410
Phone: (505) 334-6178 Fax: (505) 334-6170
District IV
1220 S. St. Francis Dr., Santa Fe, NM 87505
Phone: (505) 476-3460 Fax: (505) 476-3462

State of New Mexico
Energy, Minerals & Natural Resources Department
OIL CONSERVATION DIVISION
1220 South St. Francis Dr.
Santa Fe, NM 87505

Form C-102
Revised August 1, 2011
Submit one copy to appropriate
District Office
☐ AMENDED REPORT

WELL LOCATION AND ACREAGE DEDICATION PLAT

¹ API Number 30-015- 53185	² Pool Code 96217	³ Pool Name Willow Lake; Bone Spring, Southeast
⁴ Property Code	⁵ Property Name CORRAL 16-4 STATE FED COM	⁶ Well Number 124H
⁷ OGRID No. 005380	⁸ Operator Name XTO ENERGY, INC.	⁹ Elevation 2,977'

¹⁰ Surface Location									
UL or lot no. N	Section 16	Township 25 S	Range 29 E	Lot Idn	Feet from the	North/South line	Feet from the	East/West line	County EDDY

¹¹ Bottom Hole Location If Different From Surface									
UL or lot no. 1	Section 4	Township 25 S	Range 29 E	Lot Idn	Feet from the	North/South line	Feet from the	East/West line	County EDDY

¹² Dedicated Acres 959.88	¹³ Joint or Infill	¹⁴ Consolidation Code	¹⁵ Order No.
---	-------------------------------	----------------------------------	-------------------------

No allowable will be assigned to this completion until all interests have been consolidated or a non-standard unit has been approved by the division.

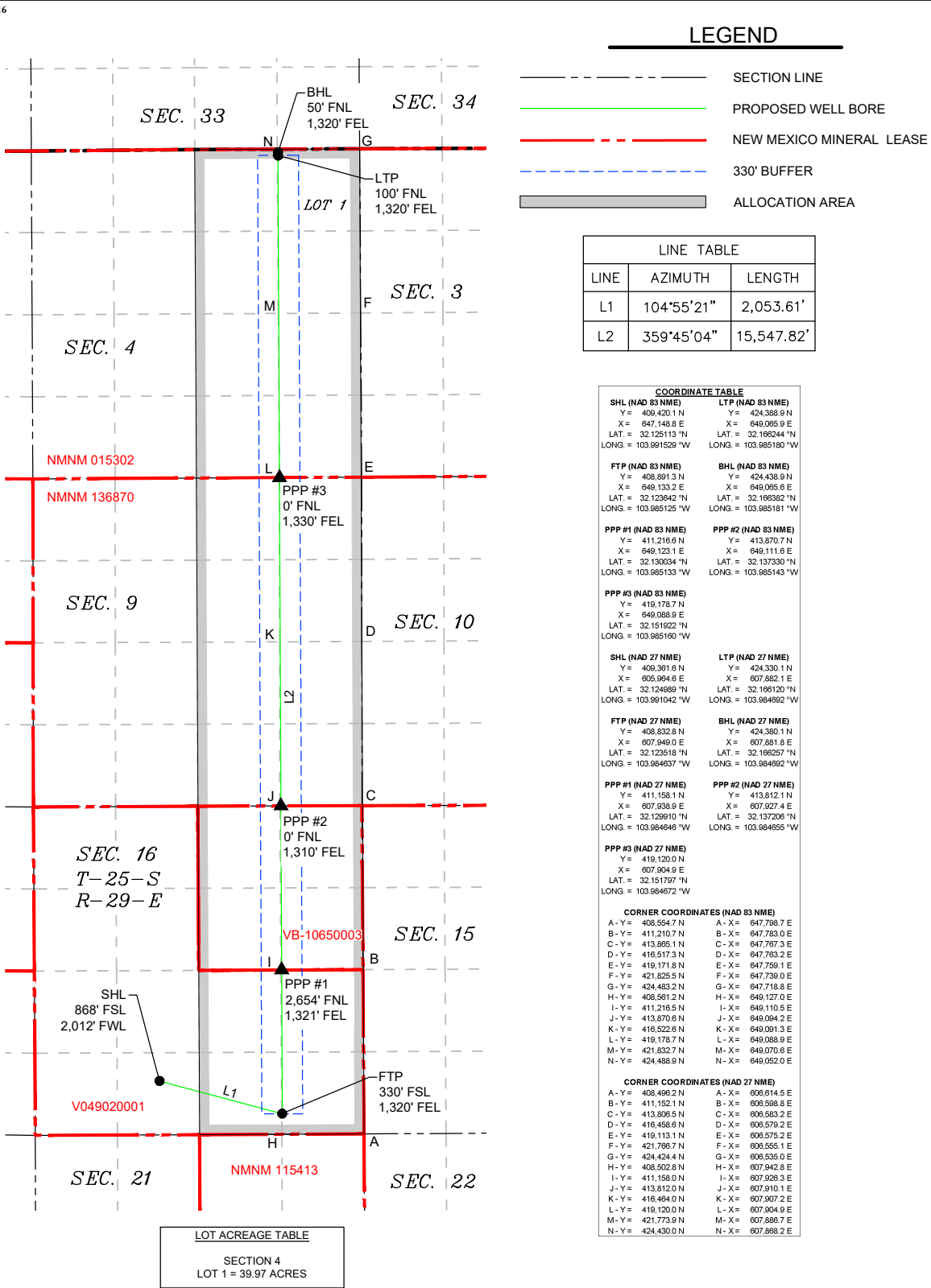

¹⁷ OPERATOR
CERTIFICATION
I hereby certify that the information contained herein is true and complete to the best of my knowledge and belief, and that this organization either owns a working interest or unleased mineral interest in the land including the proposed bottom hole location or has a right to drill this well at this location pursuant to a contract with an owner of such a mineral or working interest, or to a voluntary pooling agreement or a compulsory pooling order heretofore entered by the division.
Signature: Jessica Dooling Date: 3/21/2023

Printed Name: Jessica Dooling
E-mail Address: jessica.dooling@exxonmobil.com

¹⁸ SURVEYOR
CERTIFICATION
I hereby certify that the well location shown on this plat was plotted from field notes of actual surveys made by me or under my supervision, and that the same is true and correct to the best of my belief.
Date of Survey: 03-20-2023
Signature and Seal of Professional Surveyor:

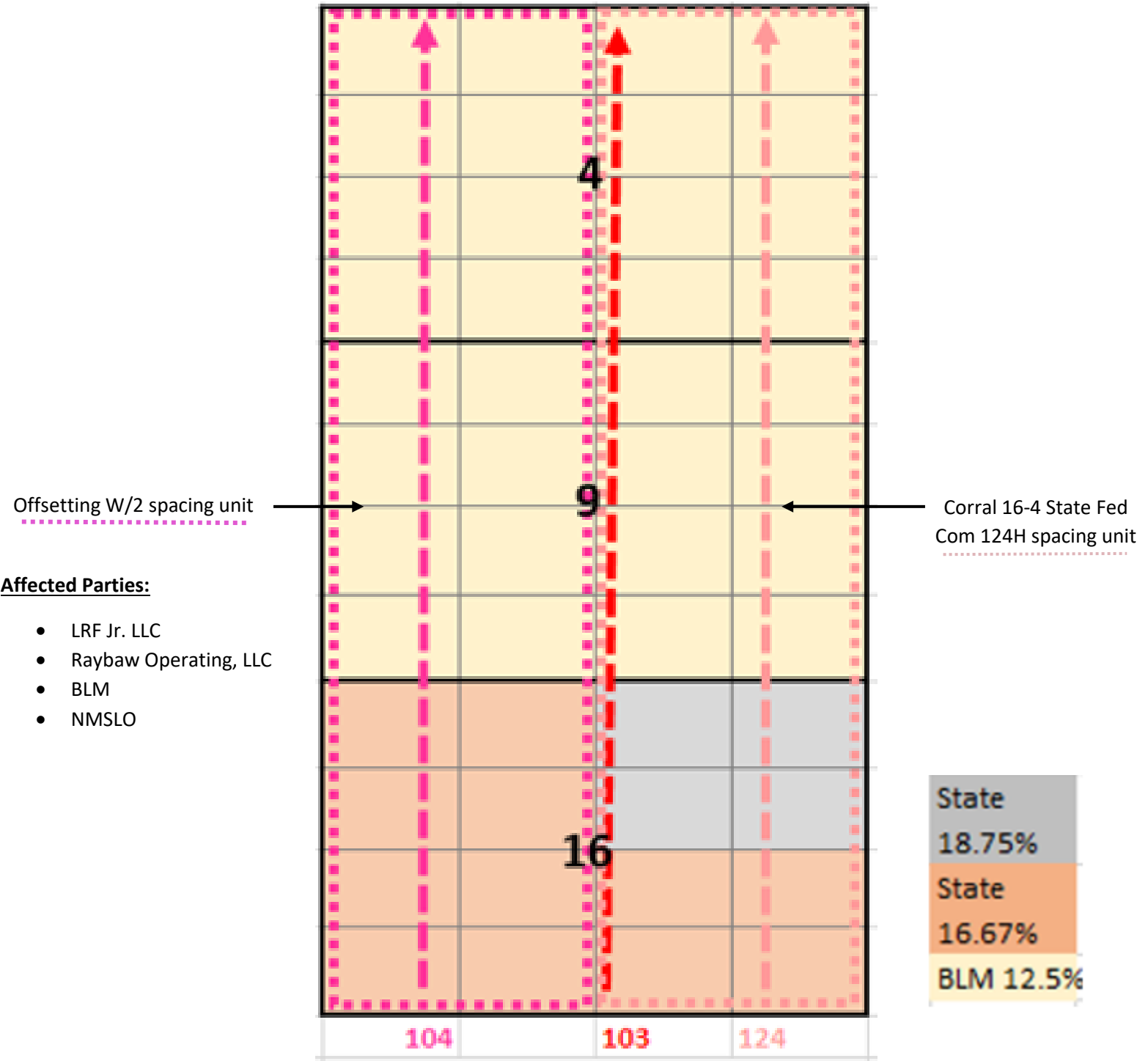

WELL TYPE
DEFINING

Corral 16-4 State Fed (Bone Spring)

* Note: The completed interval for the **Corral 16-4 State Fed Com 104H and 124H** are both expected to remain within 330 feet of the adjoining quarter-quarter section (or equivalent) tracts to allow inclusion of these proximity tracts within the proposed horizontal spacing unit under NMAC 19.15.16.15.B(1)(b). Thus, creating the enlarged W/2 unit and E/2 unit.

EXHIBIT
B

ADDR1	ADDR2	ADDR3	ADDR4	ADDR5	ADDR6	ADDR7	ADDR8
LRF Jr LLC	1010 W Wall St	Midland	TX	79701			
NMSLO	310 Old Santa Fe Trail	Santa Fe	NM	87501			
NMSLO	PO Box 1148	Santa Fe	NM	87504			
RAYBAW Operating, LLC	2626 Cole Avenue Suite 300	Dallas	TX	75204			
Bureau of Land Management	301 Dinosaur Trail	Santa Fe	NM	87508			
Bureau of Land Management	620 E Greene St.	Carlsbad	NM	88220			

EXHIBIT

C



Paula M. Vance
Associate
Phone (505) 954-7286
PMVance@hollandhart.com

April 17, 2023

VIA CERTIFIED MAIL
RETURN RECEIPT REQUESTED

TO: ALL AFFECTED PERSONS

Re: XTO Energy Inc.
Request for Administrative Approval of Unorthodox Well Location

Corral 16-4 State Fed Com #103H well
W/2 E/2 of Sections 4, 9, and 16, Township 25 South, Range 29 East
Eddy County, New Mexico
Willow Lake, Bone Spring, Southeast [Pool 96217]
API No. 30-015-56187

Ladies and Gentlemen:

Enclosed is a copy of the above-referenced application which was filed with the New Mexico Oil Conservation Division on this date. Any objection to this application must be filed in writing within twenty days from the date this application is received by the New Mexico Oil Conservation Division, 1220 South St. Francis Drive, Santa Fe, New Mexico, 87505. If no objection is received within this twenty-day period, this application may be approved administratively by the Division.

If you have any questions about this application, please contact the following:

Vincent Cuccerre, CPL
XTO Energy Inc.
Office: (346) 998-2541
Vincent.Cuccerre@ExxonMobil.com

Sincerely,

A handwritten signature in blue ink, appearing to read "Paula M. Vance".

Paula M. Vance
ATTORNEY FOR XTO ENERGY INC.

MANIFEST - 74224 - XTO - Corral Canyon 103H NSL- Notice Lis

Parent ID	Mail Date	Name	Address_1	City	ST	Zip	MailClass	TrackingNo	Well
31309	04/17/2023	LRF Jr LLC	1010 W Wall St	Midland	TX	79701-6638	Certified with Return Receipt (Signature)	94148118987 65422899595	74224 - XTO - Corral Canyon 103H NSL- Notice List - 1
31309	04/17/2023	NMSLO	310 Old Santa Fe Trl	Santa Fe	NM	87501-2708	Certified with Return Receipt (Signature)	94148118987 65422899540	74224 - XTO - Corral Canyon 103H NSL- Notice List - 2
31309	04/17/2023	NMSLO	PO Box 1148	Santa Fe	NM	87504-1148	Certified with Return Receipt (Signature)	94148118987 65422899588	74224 - XTO - Corral Canyon 103H NSL- Notice List - 3
31309	04/17/2023	RAYBAW Operating, LLC	2626 Cole Ave Ste 300	Dallas	TX	75204-1094	Certified with Return Receipt (Signature)	94148118987 65422899533	74224 - XTO - Corral Canyon 103H NSL- Notice List - 4
31309	04/17/2023	Bureau of Land Management	301 Dinosaur Trl	Santa Fe	NM	87508-1560	Certified with Return Receipt (Signature)	94148118987 65422899571	74224 - XTO - Corral Canyon 103H NSL- Notice List - 5
31309	04/17/2023	Bureau of Land Management	620 E Greene St	Carlsbad	NM	88220-6292	Certified with Return Receipt (Signature)	94148118987 65422893210	74224 - XTO - Corral Canyon 103H NSL- Notice List - 6

District I
1625 N. French Dr., Hobbs, NM 88240
Phone:(575) 393-6161 Fax:(575) 393-0720
District II
811 S. First St., Artesia, NM 88210
Phone:(575) 748-1283 Fax:(575) 748-9720
District III
1000 Rio Brazos Rd., Aztec, NM 87410
Phone:(505) 334-6178 Fax:(505) 334-6170
District IV
1220 S. St Francis Dr., Santa Fe, NM 87505
Phone:(505) 476-3470 Fax:(505) 476-3462

State of New Mexico
Energy, Minerals and Natural Resources
Oil Conservation Division
1220 S. St Francis Dr.
Santa Fe, NM 87505

CONDITIONS

Action 208477

CONDITIONS

Operator: XTO ENERGY, INC 6401 Holiday Hill Road Midland, TX 79707	OGRID: 5380
	Action Number: 208477
	Action Type: [UF-NSL] Non-Standard Location (NSL)

CONDITIONS

Created By	Condition	Condition Date
llowe	None	4/17/2023