

Revised March 23, 2017

ID NO. 225206

NSL - 2159

RECEIVED:	REVIEWER:	TYPE:	APP NO: <b>pLEL2316049981</b>
-----------	-----------	-------	-------------------------------

ABOVE THIS TABLE FOR OCD DIVISION USE ONLY

**NEW MEXICO OIL CONSERVATION DIVISION**  
 - Geological & Engineering Bureau -  
 1220 South St. Francis Drive, Santa Fe, NM 87505

**ADMINISTRATIVE APPLICATION CHECKLIST**

THIS CHECKLIST IS MANDATORY FOR ALL ADMINISTRATIVE APPLICATIONS FOR EXCEPTIONS TO DIVISION RULES AND  
 REGULATIONS WHICH REQUIRE PROCESSING AT THE DIVISION LEVEL IN SANTA FE

**Applicant:** EOG Resources Inc. **OGRID Number:** 7377  
**Well Name:** Amazing wells (multiple) **API:** multiple  
**Pool:** Bilbrey Basin; Bone Spring South **Pool Code:** 97366

**SUBMIT ACCURATE AND COMPLETE INFORMATION REQUIRED TO PROCESS THE TYPE OF APPLICATION  
 INDICATED BELOW**

- 1) **TYPE OF APPLICATION:** Check those which apply for [A]
- A. Location – Spacing Unit – Simultaneous Dedication  
☐ NSL ☐ NSP (PROJECT AREA) ☒ NSP (PRORATION UNIT) ☐ SD
- B. Check one only for [ I ] or [ II ]
- [ I ] Commingling – Storage – Measurement  
☐ DHC ☐ CTB ☐ PLC ☐ PC ☐ OLS ☐ OLM
- [ II ] Injection – Disposal – Pressure Increase – Enhanced Oil Recovery  
☐ WFX ☐ PMX ☐ SWD ☐ IPI ☐ EOR ☐ PPR
- 2) **NOTIFICATION REQUIRED TO:** Check those which apply.
- A. ☒ Offset operators or lease holders  
 B. ☒ Royalty, overriding royalty owners, revenue owners  
 C. ☐ Application requires published notice  
 D. ☒ Notification and/or concurrent approval by SLO  
 E. ☒ Notification and/or concurrent approval by BLM  
 F. ☐ Surface owner  
 G. ☒ For all of the above, proof of notification or publication is attached, and/or,  
 H. ☐ No notice required

**FOR OCD ONLY**

- ☐ Notice Complete  
☐ Application Content Complete

- 3) **CERTIFICATION:** I hereby certify that the information submitted with this application for administrative approval is **accurate** and **complete** to the best of my knowledge. I also understand that **no action** will be taken on this application until the required information and notifications are submitted to the Division.

**Note: Statement must be completed by an individual with managerial and/or supervisory capacity.**

Jordan Kessler

Print or Type Name

Jordan Kessler

Signature

Digitally signed by Jordan Kessler  
 Date: 2023.06.07 14:51:44 -06'00'

6/7/23

Date

432 488 6108

Phone Number

jordan\_kessler@eogresources.com

e-mail Address



Jordan Lee Kessler  
Phone: (432) 488-6108  
Email: jordan\_kessler@eogresources.com

June 7, 2023

**VIA CERTIFIED MAIL**

**TO: ALL AFFECTED PERSONS**

**Re: Application of EOG Resources, Inc. for administrative approval of a 640-acre non-standard horizontal spacing unit in the Bilbrey Basin; Bone Spring, South Pool (97366) comprised of the E/2 of Sections 19 and 30, Township 22 South, Range 32 East, NMPM, Lea County, New Mexico.**

Ladies and Gentlemen:

Enclosed is a copy of the above-referenced application which was filed with the New Mexico Oil Conservation Division on this date. Any objection to this application must be filed in writing within twenty days from this date with the applicant and the New Mexico Oil Conservation Division, 1220 South St. Francis Drive, Santa Fe, New Mexico, 87505. If no objection is received within this twenty-day period, this application may be approved administratively by the Division.

If you have any questions about this application, please contact the following:

Laci Stretcher  
EOG Resources, Inc.  
(432) 247-6362  
Laci\_stretcher@eogresources.com

Very truly yours,

A handwritten signature in blue ink, appearing to read "JK", is written over a light blue rectangular background.

Jordan Kessler  
Senior Regulatory Advisor



Jordan Lee Kessler  
Phone: (432) 488-6108  
Email: jordan\_kessler@eogresources.com

June 7, 2023

**VIA ONLINE FILING**

Dylan Fuge, Acting Director  
Oil Conservation Division  
New Mexico Department of Energy, Minerals, and Natural Resources  
1220 South St. Francis Drive  
Santa Fe, New Mexico 87505

**Re: Application of EOG Resources, Inc. for administrative approval of a 640-acre non-standard horizontal spacing unit in the Bilbrey Basin; Bone Spring, South Pool (97366) comprised of the E/2 of Sections 19 and 30, Township 22 South, Range 32 East, NMPM, Lea County, New Mexico.**

Dear Director Fuge,

Pursuant to 19.15.16.15(B)(5) NMAC, EOG Resources, Inc. ("EOG") (OGRID No. 7377) seeks administrative approval of a non-standard 640-acre horizontal spacing unit comprised of the E/2 of Sections 19 and 30, Township 22 South, Range 32 East, NMPM, Lea County, New Mexico. The proposed non-standard spacing unit will be dedicated to the following wells:

- Amazing 19 Fed 201H (API No. pending)
- Amazing 19 Fed 202H (API No. pending)
- Amazing 19 Fed 203H (API No. pending)
- Amazing 19 Fed 204H (API No. pending)
- Amazing 19 Fed 301H (API No. pending)
- Amazing 19 Fed 302H (API No. pending)
- Amazing 19 Fed 303H (API No. pending)
- Amazing 19 Fed 501H (API No. pending)
- Amazing 19 Fed 502H (API No. pending)
- Amazing 19 Fed 503H (API No. pending)
- Amazing 19 Fed 581H (API No. pending)
- Amazing 19 Fed 611H (API No. 30-025-50478) (sundry pending)
- Amazing 19 Fed 612H (API No. 30-025-51261) (sundry pending)

The Division has placed all wells into the Bilbrey Basin; Bone Spring, South Pool (97366). The proposed wells have not yet been drilled. The acreage included in the non-standard spacing unit will be the subject of a single Communitization Agreement.

EOG seeks administrative approval of a non-standard spacing unit to develop the acreage as a single communitized area. Doing so will allow EOG to efficiently locate surface facilities, reduce surface disturbance, consolidate roads, tanks and pipelines, and promote effective well spacing, thereby promoting conservation and preventing waste. A single surface facility will also reduce emissions from multiple tank batteries. Division Rules contemplate and encourage oil and gas development, where possible, in enlarged areas of common ownership to minimize surface disturbance and to promote efficient well spacing, *see*, e.g., 19.15.16.7.P NMAC; 19.15.16.15.B(8) NMAC; 19.15.16.15.C(7) NMAC, and authorize administrative approval of such a request, *see* 19.15.16.15(B)(5) NMAC.

**Exhibit A** is a map showing the proposed non-standard spacing unit, the subject lease, and the proposed wells.

**Exhibit B** is a copy of the draft Well Location and Acreage Dedication Plat (C-102) for the Amazing 19 Fed Com 201H-581H.

**Exhibit C** is a copy of the approved APD for the Amazing 19 Fed Com 611H and Amazing 19 Fed Com 612H. The third and fourth page of Exhibit C is the pending sundry for each of these wells.

**Exhibit D** is a lease map showing the notice tracts for the proposed non-standard spacing unit.

**Exhibit E** is a cross section exhibit showing the Bone Spring target for the subject wells.

**Exhibit F** is a list of parties affected by this application. Affected parties were provided a copy of the application with all attachments by certified mail, along with notice that any objection must be filed in writing with the Division within 20 days from the date the Division receives the application. Royalty owners, including the BLM were provided a copy of the application. A copy of the notice letter and tracking information is included in **Exhibit F**.

Thank you for your attention to this matter.

Very truly yours,



Jordan Kessler  
Senior Regulatory Advisor

# Proposed Non-Standard Horizontal Spacing Unit: Bone Spring Formation Amazing 19 Fed: E2 of Sections 19 and 30-22S-32E Well Summary

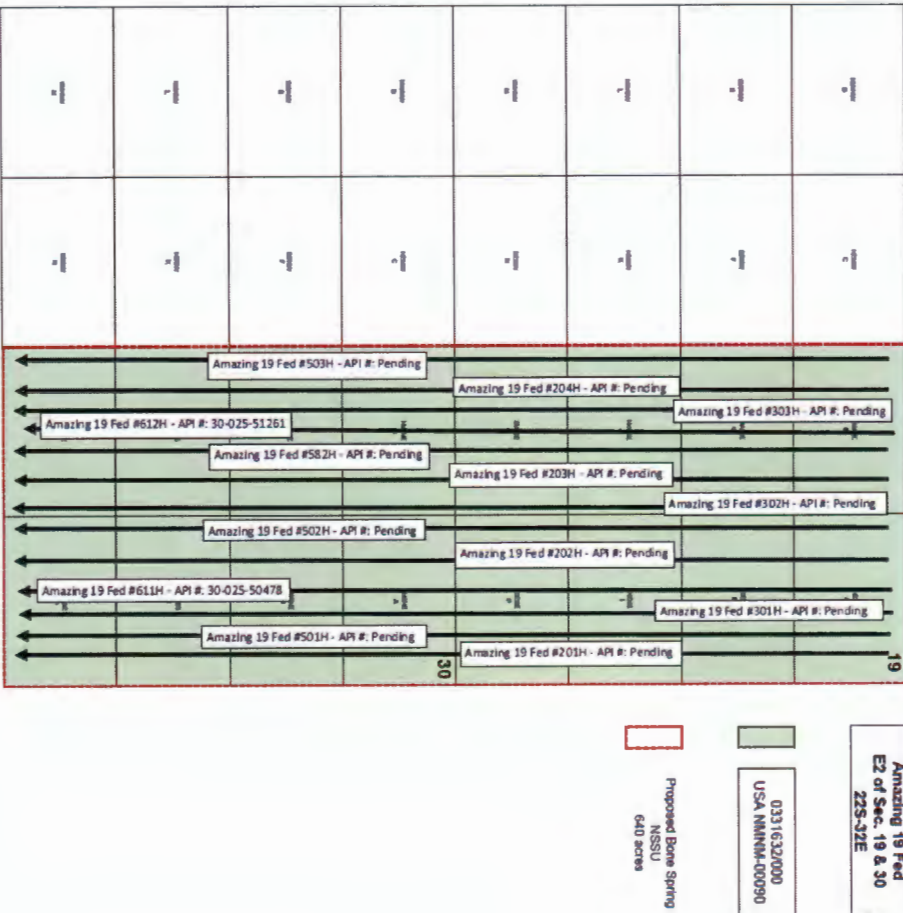

Exhibit A



DISTRICT I  
1625 N. French Dr., Hobbs, NM 88240  
Phone: (575) 393-6161 Fax: (575) 393-0720

DISTRICT II  
811 S. First St., Artesia, NM 88210  
Phone: (575) 748-1283 Fax: (575) 748-0720

DISTRICT III  
1000 Rio Brazos Rd., Aztec, NM 87410  
Phone: (505) 334-6178 Fax: (505) 334-6170

DISTRICT IV  
1220 S. St. Francis Dr., Santa Fe, NM 87505  
Phone: (505) 476-3460 Fax: (505) 476-3462

State of New Mexico  
Energy, Minerals & Natural Resources Department  
OIL CONSERVATION DIVISION  
1220 South St. Francis Dr.  
Santa Fe, New Mexico 87505

Form C-102  
Revised August 1, 2011

Submit one copy to appropriate  
District Office

☐ AMENDED REPORT

WELL LOCATION AND ACREAGE DEDICATION PLAT

API Number 30-025-	Pool Code	Pool Name
Property Code	Property Name AMAZING 19 FED	Well Number 201H
OGRID No. 7377	Operator Name EOG RESOURCES, INC.	Elevation 3657'

Surface Location

UL or lot no.	Section	Township	Range	Lot Idn	Feet from the	North/South line	Feet from the	East/West line	County
A	19	22 S	32 E		311	NORTH	1045	EAST	LEA

Bottom Hole Location If Different From Surface

UL or lot no.	Section	Township	Range	Lot Idn	Feet from the	North/South line	Feet from the	East/West line	County
P	30	22 S	32 E		100	SOUTH	331	EAST	LEA

Dedicated Acres 640.00	Joint or Infill	Consolidated Code	Order No.
---------------------------	-----------------	-------------------	-----------

No allowable will be assigned to this completion until all interests have been consolidated or a non-standard unit has been approved by the division.

<p>UPPER MOST PERF. NEW MEXICO EAST NAD 1983 X = 734863' Y = 504014' LAT. = N 32.384044° LONG. = W 103.706412° NAD 1927 X = 693681' Y = 503953' LAT. = N 32.383921° LONG. = W 103.705924°</p>		<p>LOT 1</p>		<p>X = 732552' Y = 504087'</p>		<p>311' 100'</p>		<p>1045' X = 735193' 331' Y = 504118'</p>		<p>AZ = 72.86° 745.4'</p>		<p>X = 735211' Y = 501477'</p>		<p>OPERATOR CERTIFICATION</p>	
<p>SURFACE LOCATION NEW MEXICO EAST NAD 1983 X = 734151' Y = 503794' LAT. = N 32.383451° LONG. = W 103.708723° NAD 1927 X = 692968' Y = 503734' LAT. = N 32.383329° LONG. = W 103.708235°</p>		<p>LOT 4</p>		<p>X = 732588' Y = 498806'</p>		<p>20</p>		<p>X = 735229' Y = 498836'</p>		<p>AZ = 179.61° - 5181.6'</p>		<p>Signature _____ Date _____</p>		<p>Print Name _____</p>	
<p>LOT 1</p>		<p>24 19</p>		<p>25 30</p>		<p>20</p>		<p>29</p>		<p>AZ = 179.62° - 5181.9'</p>		<p>E-mail Address _____</p>		<p>SURVEYORS CERTIFICATION</p>	
<p>LOT 4</p>		<p>24 19</p>		<p>25 30</p>		<p>20</p>		<p>29</p>		<p>AZ = 179.62° - 5181.9'</p>		<p>I hereby certify that the well location shown on this plat was plotted from field notes of actual surveys made by me or under my supervision, and that the same is true and correct to the best of my belief.</p>		<p>MAY 15, 2020</p>	
<p>LOT 4</p>		<p>24 19</p>		<p>25 30</p>		<p>20</p>		<p>29</p>		<p>AZ = 179.62° - 5181.9'</p>		<p>Date of Survey _____</p>		<p>Signature and Seal of Professional Surveyor _____</p>	
<p>LOT 4</p>		<p>24 19</p>		<p>25 30</p>		<p>20</p>		<p>29</p>		<p>AZ = 179.62° - 5181.9'</p>		<p>Signature and Seal of Professional Surveyor _____</p>		<p>Job No.: EOG_200015</p>	
<p>LOT 4</p>		<p>24 19</p>		<p>25 30</p>		<p>20</p>		<p>29</p>		<p>AZ = 179.62° - 5181.9'</p>		<p>Signature and Seal of Professional Surveyor _____</p>		<p>CASEY WAYNE FAIRCLOTH, N.M.P.L.S.</p>	
<p>LOT 4</p>		<p>24 19</p>		<p>25 30</p>		<p>20</p>		<p>29</p>		<p>AZ = 179.62° - 5181.9'</p>		<p>Signature and Seal of Professional Surveyor _____</p>		<p>Certificate Number 21051</p>	
<p>LOT 4</p>		<p>24 19</p>		<p>25 30</p>		<p>20</p>		<p>29</p>		<p>AZ = 179.62° - 5181.9'</p>		<p>Signature and Seal of Professional Surveyor _____</p>		<p>Job No.: EOG_200015</p>	
<p>LOT 4</p>		<p>24 19</p>		<p>25 30</p>		<p>20</p>		<p>29</p>		<p>AZ = 179.62° - 5181.9'</p>		<p>Signature and Seal of Professional Surveyor _____</p>		<p>CASEY WAYNE FAIRCLOTH, N.M.P.L.S.</p>	
<p>LOT 4</p>		<p>24 19</p>		<p>25 30</p>		<p>20</p>		<p>29</p>		<p>AZ = 179.62° - 5181.9'</p>		<p>Signature and Seal of Professional Surveyor _____</p>		<p>Certificate Number 21051</p>	

Exhibit B

DISTRICT I  
1625 N. French Dr., Hobbs, NM 88240  
Phone: (575) 393-6161 Fax: (575) 393-0720

DISTRICT II  
811 S. First St., Artesia, NM 88210  
Phone: (575) 748-1283 Fax: (575) 748-0720

DISTRICT III  
1000 Rio Brazos Rd., Aztec, NM 87410  
Phone: (505) 334-6178 Fax: (505) 334-6170

DISTRICT IV  
1220 S. St. Francis Dr., Santa Fe, NM 87505  
Phone: (505) 476-3460 Fax: (505) 476-3462

State of New Mexico  
Energy, Minerals & Natural Resources Department  
OIL CONSERVATION DIVISION  
1220 South St. Francis Dr.  
Santa Fe, New Mexico 87505

Form C-102  
Revised August 1, 2011

Submit one copy to appropriate  
District Office

☐ AMENDED REPORT

WELL LOCATION AND ACREAGE DEDICATION PLAT

API Number <b>30-025-</b>	Pool Code	Pool Name
Property Code	Property Name <b>AMAZING 19 FED</b>	Well Number <b>202H</b>
OGRID No. <b>7377</b>	Operator Name <b>EOG RESOURCES, INC.</b>	Elevation <b>3658'</b>

Surface Location

UL or lot no.	Section	Township	Range	Lot Idn	Feet from the	North/South line	Feet from the	East/West line	County
<b>A</b>	<b>19</b>	<b>22 S</b>	<b>32 E</b>		<b>311</b>	<b>NORTH</b>	<b>1060</b>	<b>EAST</b>	<b>LEA</b>

Bottom Hole Location If Different From Surface

UL or lot no.	Section	Township	Range	Lot Idn	Feet from the	North/South line	Feet from the	East/West line	County
<b>P</b>	<b>30</b>	<b>22 S</b>	<b>32 E</b>		<b>100</b>	<b>SOUTH</b>	<b>990</b>	<b>EAST</b>	<b>LEA</b>

Dedicated Acres <b>640.00</b>	Joint or Infill	Consolidated Code	Order No.
----------------------------------	-----------------	-------------------	-----------

No allowable will be assigned to this completion until all interests have been consolidated or a non-standard unit has been approved by the division.

<p>UPPER MOST PERF. NEW MEXICO EAST NAD 1983 X = 734204' Y = 504006' LAT. = N 32.384033° LONG. = W 103.708546° NAD 1927 X = 693022' Y = 503946' LAT. = N 32.383910° LONG. = W 103.708058°</p>		<p>LOT 1</p>		<p>X = 732552' Y = 504087'</p>		<p>311' 100'</p>		<p>20</p>		<p>X = 735193' Y = 504118'</p>		<p>AZ = 17.87° 222.8'</p>		<p>100'</p>		<p>1060'</p>		<p>24</p>		<p>19</p>		<p>25</p>		<p>30</p>		<p>29</p>		<p>X = 735229' Y = 498836'</p>		<p>X = 735211' Y = 501477'</p>		<p>20</p>		<p>24</p>		<p>19</p>		<p>25</p>		<p>30</p>		<p>29</p>		<p>X = 732588' Y = 498806'</p>		<p>X = 732627' Y = 493534'</p>		<p>X = 73247' Y = 496194'</p>		<p>X = 73265' Y = 493553'</p>		<p>24</p>		<p>19</p>		<p>25</p>		<p>30</p>		<p>29</p>		<p>24</p>		<p>19</p>		<p>25</p>		<p>30</p>		<p>29</p>		<p>24</p>		<p>19</p>		<p>25</p>		<p>30</p>		<p>29</p>		<p>24</p>		<p>19</p>		<p>25</p>		<p>30</p>		<p>29</p>		<p>24</p>		<p>19</p>		<p>25</p>		<p>30</p>		<p>29</p>		<p>24</p>		<p>19</p>		<p>25</p>		<p>30</p>		<p>29</p>		<p>24</p>		<p>19</p>		<p>25</p>		<p>30</p>		<p>29</p>		<p>24</p>		<p>19</p>		<p>25</p>		<p>30</p>		<p>29</p>		<p>24</p>		<p>19</p>		<p>25</p>		<p>30</p>		<p>29</p>		<p>24</p>		<p>19</p>		<p>25</p>		<p>30</p>		<p>29</p>		<p>24</p>		<p>19</p>		<p>25</p>		<p>30</p>		<p>29</p>		<p>24</p>		<p>19</p>		<p>25</p>		<p>30</p>		<p>29</p>		<p>24</p>		<p>19</p>		<p>25</p>		<p>30</p>		<p>29</p>		<p>24</p>		<p>19</p>		<p>25</p>		<p>30</p>		<p>29</p>		<p>24</p>		<p>19</p>		<p>25</p>		<p>30</p>		<p>29</p>		<p>24</p>		<p>19</p>		<p>25</p>		<p>30</p>		<p>29</p>		<p>24</p>		<p>19</p>		<p>25</p>		<p>30</p>		<p>29</p>		<p>24</p>		<p>19</p>		<p>25</p>		<p>30</p>		<p>29</p>		<p>24</p>		<p>19</p>		<p>25</p>		<p>30</p>		<p>29</p>		<p>24</p>		<p>19</p>		<p>25</p>		<p>30</p>		<p>29</p>		<p>24</p>		<p>19</p>		<p>25</p>		<p>30</p>		<p>29</p>		<p>24</p>		<p>19</p>		<p>25</p>		<p>30</p>		<p>29</p>		<p>24</p>		<p>19</p>		<p>25</p>		<p>30</p>		<p>29</p>		<p>24</p>		<p>19</p>		<p>25</p>		<p>30</p>		<p>29</p>		<p>24</p>		<p>19</p>		<p>25</p>		<p>30</p>		<p>29</p>		<p>24</p>		<p>19</p>		<p>25</p>		<p>30</p>		<p>29</p>		<p>24</p>		<p>19</p>		<p>25</p>		<p>30</p>		<p>29</p>		<p>24</p>		<p>19</p>		<p>25</p>		<p>30</p>		<p>29</p>		<p>24</p>		<p>19</p>		<p>25</p>		<p>30</p>		<p>29</p>		<p>24</p>		<p>19</p>		<p>25</p>		<p>30</p>		<p>29</p>		<p>24</p>		<p>19</p>		<p>25</p>		<p>30</p>		<p>29</p>		<p>24</p>		<p>19</p>		<p>25</p>		<p>30</p>		<p>29</p>		<p>24</p>		<p>19</p>		<p>25</p>		<p>30</p>		<p>29</p>		<p>24</p>		<p>19</p>		<p>25</p>		<p>30</p>		<p>29</p>		<p>24</p>		<p>19</p>		<p>25</p>		<p>30</p>		<p>29</p>		<p>24</p>		<p>19</p>		<p>25</p>		<p>30</p>		<p>29</p>		<p>24</p>		<p>19</p>		<p>25</p>		<p>30</p>		<p>29</p>		<p>24</p>		<p>19</p>		<p>25</p>		<p>30</p>		<p>29</p>		<p>24</p>		<p>19</p>		<p>25</p>		<p>30</p>		<p>29</p>		<p>24</p>		<p>19</p>		<p>25</p>		<p>30</p>		<p>29</p>		<p>24</p>		<p>19</p>		<p>25</p>		<p>30</p>		<p>29</p>		<p>24</p>		<p>19</p>		<p>25</p>		<p>30</p>		<p>29</p>		<p>24</p>		<p>19</p>		<p>25</p>		<p>30</p>		<p>29</p>		<p>24</p>		<p>19</p>		<p>25</p>		<p>30</p>		<p>29</p>		<p>24</p>		<p>19</p>		<p>25</p>		<p>30</p>		<p>29</p>		<p>24</p>		<p>19</p>		<p>25</p>		<p>30</p>		<p>29</p>		<p>24</p>		<p>19</p>		<p>25</p>		<p>30</p>		<p>29</p>		<p>24</p>		<p>19</p>		<p>25</p>		<p>30</p>		<p>29</p>		<p>24</p>		<p>19</p>		<p>25</p>		<p>30</p>		<p>29</p>		<p>24</p>		<p>19</p>		<p>25</p>		<p>30</p>		<p>29</p>		<p>24</p>		<p>19</p>		<p>25</p>		<p>30</p>		<p>29</p>		<p>24</p>		<p>19</p>		<p>25</p>		<p>30</p>		<p>29</p>		<p>24</p>		<p>19</p>		<p>25</p>		<p>30</p>		<p>29</p>		<p>24</p>		<p>19</p>		<p>25</p>		<p>30</p>		<p>29</p>		<p>24</p>		<p>19</p>		<p>25</p>		<p>30</p>		<p>29</p>		<p>24</p>		<p>19</p>		<p>25</p>		<p>30</p>		<p>29</p>		<p>24</p>		<p>19</p>		<p>25</p>		<p>30</p>		<p>29</p>		<p>24</p>		<p>19</p>		<p>25</p>		<p>30</p>		<p>29</p>		<p>24</p>		<p>19</p>		<p>25</p>		<p>30</p>		<p>29</p>		<p>24</p>		<p>19</p>		<p>25</p>		<p>30</p>		<p>29</p> </
---	--	--------------	--	------------------------------------	--	------------------	--	-----------	--	------------------------------------	--	-------------------------------	--	-------------	--	--------------	--	-----------	--	-----------	--	-----------	--	-----------	--	-----------	--	------------------------------------	--	------------------------------------	--	-----------	--	-----------	--	-----------	--	-----------	--	-----------	--	-----------	--	------------------------------------	--	------------------------------------	--	-----------------------------------	--	-----------------------------------	--	-----------	--	-----------	--	-----------	--	-----------	--	-----------	--	-----------	--	-----------	--	-----------	--	-----------	--	-----------	--	-----------	--	-----------	--	-----------	--	-----------	--	-----------	--	-----------	--	-----------	--	-----------	--	-----------	--	-----------	--	-----------	--	-----------	--	-----------	--	-----------	--	-----------	--	-----------	--	-----------	--	-----------	--	-----------	--	-----------	--	-----------	--	-----------	--	-----------	--	-----------	--	-----------	--	-----------	--	-----------	--	-----------	--	-----------	--	-----------	--	-----------	--	-----------	--	-----------	--	-----------	--	-----------	--	-----------	--	-----------	--	-----------	--	-----------	--	-----------	--	-----------	--	-----------	--	-----------	--	-----------	--	-----------	--	-----------	--	-----------	--	-----------	--	-----------	--	-----------	--	-----------	--	-----------	--	-----------	--	-----------	--	-----------	--	-----------	--	-----------	--	-----------	--	-----------	--	-----------	--	-----------	--	-----------	--	-----------	--	-----------	--	-----------	--	-----------	--	-----------	--	-----------	--	-----------	--	-----------	--	-----------	--	-----------	--	-----------	--	-----------	--	-----------	--	-----------	--	-----------	--	-----------	--	-----------	--	-----------	--	-----------	--	-----------	--	-----------	--	-----------	--	-----------	--	-----------	--	-----------	--	-----------	--	-----------	--	-----------	--	-----------	--	-----------	--	-----------	--	-----------	--	-----------	--	-----------	--	-----------	--	-----------	--	-----------	--	-----------	--	-----------	--	-----------	--	-----------	--	-----------	--	-----------	--	-----------	--	-----------	--	-----------	--	-----------	--	-----------	--	-----------	--	-----------	--	-----------	--	-----------	--	-----------	--	-----------	--	-----------	--	-----------	--	-----------	--	-----------	--	-----------	--	-----------	--	-----------	--	-----------	--	-----------	--	-----------	--	-----------	--	-----------	--	-----------	--	-----------	--	-----------	--	-----------	--	-----------	--	-----------	--	-----------	--	-----------	--	-----------	--	-----------	--	-----------	--	-----------	--	-----------	--	-----------	--	-----------	--	-----------	--	-----------	--	-----------	--	-----------	--	-----------	--	-----------	--	-----------	--	-----------	--	-----------	--	-----------	--	-----------	--	-----------	--	-----------	--	-----------	--	-----------	--	-----------	--	-----------	--	-----------	--	-----------	--	-----------	--	-----------	--	-----------	--	-----------	--	-----------	--	-----------	--	-----------	--	-----------	--	-----------	--	-----------	--	-----------	--	-----------	--	-----------	--	-----------	--	-----------	--	-----------	--	-----------	--	-----------	--	-----------	--	-----------	--	-----------	--	-----------	--	-----------	--	-----------	--	-----------	--	-----------	--	-----------	--	-----------	--	-----------	--	-----------	--	-----------	--	-----------	--	-----------	--	-----------	--	-----------	--	-----------	--	-----------	--	-----------	--	-----------	--	-----------	--	-----------	--	-----------	--	-----------	--	-----------	--	-----------	--	-----------	--	-----------	--	-----------	--	-----------	--	-----------	--	-----------	--	-----------	--	-----------	--	-----------	--	-----------	--	-----------	--	-----------	--	-----------	--	-----------	--	-----------	--	-----------	--	-----------	--	-----------	--	-----------	--	-----------	--	-----------	--	-----------	--	-----------	--	-----------	--	-----------	--	-----------	--	-----------	--	-----------	--	-----------	--	-----------	--	-----------	--	-----------	--	-----------	--	-----------	--	-----------	--	-----------	--	-----------	--	-----------	--	-----------	--	-----------	--	-----------	--	-----------	--	-----------	--	-----------	--	-----------	--	-----------	--	-----------	--	-----------	--	-----------	--	-----------	--	-----------	--	-----------	--	-----------	--	-----------	--	-----------	--	-----------	--	-----------	--	-----------	--	-----------	--	-----------	--	-----------	--	-----------	--	-----------	--	-----------	--	-----------	--	-----------	--	-----------	--	-----------	--	-----------	--	-----------	--	-----------	--	-----------	--	-----------	--	-----------	--	-----------	--	-----------	--	-----------	--	-----------	--	-----------	--	-----------	--	-----------	--	-----------	--	--------------



DISTRICT I  
1625 N. French Dr., Hobbs, NM 88240  
Phone: (575) 393-6161 Fax: (575) 393-0720

DISTRICT II  
811 S. First St., Artesia, NM 88210  
Phone: (575) 748-1283 Fax: (575) 748-0720

DISTRICT III  
1000 Rio Brazos Rd., Aztec, NM 87410  
Phone: (505) 334-6178 Fax: (505) 334-6170

DISTRICT IV  
1220 S. St. Francis Dr., Santa Fe, NM 87505  
Phone: (505) 476-3460 Fax: (505) 476-3462

State of New Mexico  
Energy, Minerals & Natural Resources Department  
OIL CONSERVATION DIVISION  
1220 South St. Francis Dr.  
Santa Fe, New Mexico 87505

Form C-102  
Revised August 1, 2011

Submit one copy to appropriate  
District Office

☐ AMENDED REPORT

WELL LOCATION AND ACREAGE DEDICATION PLAT

API Number <b>30-025-</b>	Pool Code	Pool Name
Property Code	Property Name <b>AMAZING 19 FED</b>	Well Number <b>203H</b>
OGRID No. <b>7377</b>	Operator Name <b>EOG RESOURCES, INC.</b>	Elevation <b>3633'</b>

Surface Location

UL or lot no.	Section	Township	Range	Lot Idn	Feet from the	North/South line	Feet from the	East/West line	County
<b>B</b>	<b>19</b>	<b>22 S</b>	<b>32 E</b>		<b>294</b>	<b>NORTH</b>	<b>2617</b>	<b>EAST</b>	<b>LEA</b>

Bottom Hole Location If Different From Surface

UL or lot no.	Section	Township	Range	Lot Idn	Feet from the	North/South line	Feet from the	East/West line	County
<b>O</b>	<b>30</b>	<b>22 S</b>	<b>32 E</b>		<b>100</b>	<b>SOUTH</b>	<b>1650</b>	<b>EAST</b>	<b>LEA</b>
Dedicated Acres <b>640.00</b>	Joint or Infill	Consolidated Code	Order No.						

No allowable will be assigned to this completion until all interests have been consolidated or a non-standard unit has been approved by the division.

<p><b>SURFACE LOCATION</b> NEW MEXICO EAST NAD 1983 X = 732578' Y = 503793' LAT. = N 32.383473° LONG. = W 103.713816° NAD 1927 X = 691396' Y = 503732' LAT. = N 32.383350° LONG. = W 103.713328°</p>	<p>LOT 1</p> <p>LOT 2</p> <p>LOT 3</p> <p>LOT 4</p>		<p><b>UPPER MOST PERF.</b> NEW MEXICO EAST NAD 1983 X = 733544' Y = 503998' LAT. = N 32.384022° LONG. = W 103.710684° NAD 1927 X = 692362' Y = 503938' LAT. = N 32.383900° LONG. = W 103.710196°</p>
	<p>LOT 1</p> <p>LOT 2</p> <p>LOT 3</p> <p>LOT 4</p>		
<p><b>LOWER MOST PERF./</b> <b>BOTTOM HOLE</b> <b>LOCATION</b> NEW MEXICO EAST NAD 1983 X = 733614' Y = 493641' LAT. = N 32.355552° LONG. = W 103.710653° NAD 1927 X = 692431' Y = 493581' LAT. = N 32.355429° LONG. = W 103.710166°</p>	<p>LOT 1</p> <p>LOT 2</p> <p>LOT 3</p> <p>LOT 4</p>		<p>LOT 1</p> <p>LOT 2</p> <p>LOT 3</p> <p>LOT 4</p>
	<p>LOT 1</p> <p>LOT 2</p> <p>LOT 3</p> <p>LOT 4</p>		

**OPERATOR CERTIFICATION**

I hereby certify that the information contained herein is true and complete to the best of my knowledge and belief, and that this organization either owns a working interest or unleased mineral interest in the land including the proposed bottom hole location or has a right to drill this well at this location pursuant to a contract with an owner of such a mineral or working interest, or to voluntary pooling agreement or a compulsory pooling order heretofore entered by the division.

Signature \_\_\_\_\_ Date \_\_\_\_\_

Print Name \_\_\_\_\_

E-mail Address \_\_\_\_\_

**SURVEYORS CERTIFICATION**

I hereby certify that the well location shown on this plat was plotted from field notes of actual surveys made by me or under my supervision, and that the same is true and correct to the best of my belief.

**MAY 15, 2020**

Date of Survey \_\_\_\_\_

Signature and Seal of Professional Surveyor \_\_\_\_\_

**CASEY WAYNE FAIRCLOTH**  
NEW MEXICO  
21051  
PROFESSIONAL SURVEYOR

Job No.: **EOG 200015**

**CASEY WAYNE FAIRCLOTH, N.M.P.L.S.**

Certificate Number 21051



DISTRICT I  
1625 N. French Dr., Hobbs, NM 88240  
Phone: (505) 393-6161 Fax: (505) 393-0720

DISTRICT II  
811 S. First St., Artesia, NM 88210  
Phone: (505) 748-1283 Fax: (505) 748-0720

DISTRICT III  
1000 Rio Brazos Rd., Aztec, NM 87410  
Phone: (505) 334-6178 Fax: (505) 334-6170

DISTRICT IV  
1220 S. St. Francis Dr., Santa Fe, NM 87505  
Phone: (505) 476-3460 Fax: (505) 476-3462

State of New Mexico  
Energy, Minerals & Natural Resources Department  
OIL CONSERVATION DIVISION  
1220 South St. Francis Dr.  
Santa Fe, New Mexico 87505

Form C-102  
Revised August 1, 2011

Submit one copy to appropriate  
District Office

☐ AMENDED REPORT

WELL LOCATION AND ACREAGE DEDICATION PLAT

API Number <b>30-025-</b>	Pool Code	Pool Name
Property Code	Property Name <b>AMAZING 19 FED</b>	Well Number <b>204H</b>
OGRID No. <b>7377</b>	Operator Name <b>EOG RESOURCES, INC.</b>	Elevation <b>3633'</b>

Surface Location

UL or lot no.	Section	Township	Range	Lot Idn	Feet from the	North/South line	Feet from the	East/West line	County
<b>B</b>	<b>19</b>	<b>22 S</b>	<b>32 E</b>		<b>294</b>	<b>NORTH</b>	<b>2632</b>	<b>EAST</b>	<b>LEA</b>

Bottom Hole Location If Different From Surface

UL or lot no.	Section	Township	Range	Lot Idn	Feet from the	North/South line	Feet from the	East/West line	County
<b>O</b>	<b>30</b>	<b>22 S</b>	<b>32 E</b>		<b>100</b>	<b>SOUTH</b>	<b>2308</b>	<b>EAST</b>	<b>LEA</b>

Dedicated Acres	Joint or Infill	Consolidated Code	Order No.
<b>640.00</b>			

No allowable will be assigned to this completion until all interests have been consolidated or a non-standard unit has been approved by the division.

<p><b>SURFACE LOCATION</b> NEW MEXICO EAST NAD 1983 X = 732563' Y = 503793' LAT. = N 32.383473° LONG. = W 103.713865° NAD 1927 X = 691381' Y = 503732' LAT. = N 32.383350° LONG. = W 103.713377°</p> <p><b>UPPER MOST PERF.</b> NEW MEXICO EAST NAD 1983 X = 732886' Y = 503990' LAT. = N 32.384012° LONG. = W 103.712816° NAD 1927 X = 691704' Y = 503930' LAT. = N 32.383889° LONG. = W 103.712328°</p> <p><b>LOWER MOST PERF./</b> <b>BOTTOM HOLE</b> <b>LOCATION</b> NEW MEXICO EAST NAD 1983 X = 732956' Y = 493636' LAT. = N 32.355550° LONG. = W 103.712784° NAD 1927 X = 691773' Y = 493576' LAT. = N 32.355427° LONG. = W 103.712297°</p>	<p><b>OPERATOR CERTIFICATION</b> I hereby certify that the information contained herein is true and complete to the best of my knowledge and belief, and that this organization either owns a working interest or unleased mineral interest in the land including the proposed bottom hole location or has a right to drill this well at this location pursuant to a contract with an owner of such a mineral or working interest, or to voluntary pooling agreement or a compulsory pooling order heretofore entered by the division.</p> <p>Signature _____ Date _____</p> <p>Print Name _____</p> <p>E-mail Address _____</p> <p><b>SURVEYORS CERTIFICATION</b> I hereby certify that the well location shown on this plat was plotted from field notes of actual surveys made by me or under my supervision, and that the same is true and correct to the best of my belief.</p> <p><b>MAY 15, 2020</b> Date of Survey</p> <p>Signature and Seal of Professional Surveyor  Signature _____</p> <p>Job No.: <b>EOG 200015</b> CASEY WAYNE FAIRCLOTH, N.M.P.L.S. Certificate Number 21051</p>
--	---

DISTRICT I  
1625 N. French Dr., Hobbs, NM 88340  
Phone: (575) 393-6161 Fax: (575) 393-0720

DISTRICT II  
811 S. First St., Artesia, NM 88210  
Phone: (575) 748-1283 Fax: (575) 748-9720

DISTRICT III  
1000 Rio Brazos Rd., Aztec, NM 87410  
Phone: (505) 334-6178 Fax: (505) 334-6170

DISTRICT IV  
1220 S. St. Francis Dr., Santa Fe, NM 87505  
Phone: (505) 476-3460 Fax: (505) 476-3462

State of New Mexico  
Energy, Minerals & Natural Resources Department  
OIL CONSERVATION DIVISION  
1220 South St. Francis Dr.  
Santa Fe, New Mexico 87505

Form C-102  
Revised August 1, 2011

Submit one copy to appropriate  
District Office

☐ AMENDED REPORT

WELL LOCATION AND ACREAGE DEDICATION PLAT

API Number 30-025-		Pool Code	Pool Name
Property Code	Property Name AMAZING 19 FED		Well Number 301H
OGRID No. 7377	Operator Name EOG RESOURCES, INC.		Elevation 3656'

Surface Location

UL or lot no.	Section	Township	Range	Lot Idn	Feet from the	North/South line	Feet from the	East/West line	County
A	19	22 S	32 E		371	NORTH	1149	EAST	LEA

Bottom Hole Location If Different From Surface

UL or lot no.	Section	Township	Range	Lot Idn	Feet from the	North/South line	Feet from the	East/West line	County
P	30	22 S	32 E		100	SOUTH	660	EAST	LEA

Dedicated Acres 640.00	Joint or Infill	Consolidated Code	Order No.
---------------------------	-----------------	-------------------	-----------

No allowable will be assigned to this completion until all interests have been consolidated or a non-standard unit has been approved by the division.

<p>UPPER MOST PERF. NEW MEXICO EAST NAD 1983 X = 734534' Y = 504010' LAT. = N 32.384038° LONG. = W 103.707477° NAD 1927 X = 693352' Y = 503949' LAT. = N 32.383916° LONG. = W 103.706989°</p>		<p>LOT 1</p> <p>X = 732552' Y = 504087'</p>		<p>371'</p> <p>100'</p> <p>660'</p> <p>1149'</p> <p>X = 735193' Y = 504118'</p>		<p>OPERATOR CERTIFICATION</p> <p>I hereby certify that the information contained herein is true and complete to the best of my knowledge and belief, and that this organization either owns a working interest or unleased mineral interest in the land including the proposed bottom hole location or has a right to drill this well at this location pursuant to a contract with an owner of such a mineral or working interest, or to voluntary pooling agreement or a compulsory pooling order heretofore entered by the division.</p> <p>Signature _____ Date _____</p> <p>Print Name _____</p> <p>E-mail Address _____</p>	
<p>SURFACE LOCATION NEW MEXICO EAST NAD 1983 X = 734046' Y = 503733' LAT. = N 32.383285° LONG. = W 103.709062° NAD 1927 X = 692864' Y = 503672' LAT. = N 32.383162° LONG. = W 103.708574°</p>		<p>LOT 4</p> <p>X = 732588' Y = 498806'</p>		<p>20</p> <p>X = 735229' Y = 498836'</p>		<p>SURVEYORS CERTIFICATION</p> <p>I hereby certify that the well location shown on this plat was plotted from field notes of actual surveys made by me or under my supervision, and that the same is true and correct to the best of my belief.</p> <p>MAY 15, 2020 Date of Survey</p> <p>Signature and Seal of _____</p> <p>CASEY WAYNE FAIRCLOTH NEW MEXICO 21051 PROFESSIONAL SURVEYOR</p>	
<p>LOWER MOST PERF. / BOTTOM HOLE LOCATION NEW MEXICO EAST NAD 1983 X = 734804' Y = 493648' LAT. = N 32.355556° LONG. = W 103.707447° NAD 1927 X = 693421' Y = 493588° LAT. = N 32.355433° LONG. = W 103.706960°</p>		<p>LOT 1</p> <p>X = 732627' Y = 493534'</p>		<p>29</p> <p>X = 735247' Y = 496194'</p>		<p>Job No.: EOG 200015</p> <p>CASEY WAYNE FAIRCLOTH, N.M.P.L.S.</p> <p>Certificate Number 21051</p>	



**DISTRICT I**  
1625 N. French Dr., Hobbs, NM 88240  
Phone: (575) 393-6161 Fax: (575) 393-0720

**DISTRICT II**  
811 S. First St., Artesia, NM 88210  
Phone: (575) 748-1283 Fax: (575) 748-9720

**DISTRICT III**  
1000 Rio Brazos Rd., Aztec, NM 87410  
Phone: (505) 334-6178 Fax: (505) 334-6170

**DISTRICT IV**  
1220 S. St. Francis Dr., Santa Fe, NM 87505  
Phone: (505) 476-3460 Fax: (505) 476-3462

State of New Mexico  
Energy, Minerals & Natural Resources Department  
OIL CONSERVATION DIVISION  
1220 South St. Francis Dr.  
Santa Fe, New Mexico 87505

Form C-102  
Revised August 1, 2011

Submit one copy to appropriate  
District Office

☐ AMENDED REPORT

## WELL LOCATION AND ACREAGE DEDICATION PLAT

API Number 30-025-	Pool Code	Pool Name
Property Code	Property Name AMAZING 19 FED	Well Number 302H
OGRID No. 7377	Operator Name EOG RESOURCES, INC.	Elevation 3657'

### Surface Location

UL or lot no.	Section	Township	Range	Lot Idn	Feet from the	North/South line	Feet from the	East/West line	County
A	19	22 S	32 E		371	NORTH	1164	EAST	LEA

## Bottom Hole Location If Different From Surface

UL or lot no.	Section	Township	Range	Lot Idn	Feet from the	North/South line	Feet from the	East/West line	County
O	30	22 S	32 E		100	SOUTH	1331	EAST	LEA

Dedicated Acres	Joint or Infill	Consolidated Code	Order No.
640.00			

No allowable will be assigned to this completion until all interests have been consolidated or a non-standard unit has been approved by the division.

**UPPER MOST PERF. NEW MEXICO EAST**  
 NAD 1983  
 X = 733863'  
 Y = 504002'  
 LAT. = N 32.384027°  
 LONG. = W 103.709651°  
 NAD 1927  
 X = 692681'  
 Y = 503942'  
 LAT. = N 32.383905°  
 LONG. = W 103.709163°

**SURFACE LOCATION NEW MEXICO EAST**  
 NAD 1983  
 X = 734031'  
 Y = 503733'  
 LAT. = N 32.383284°  
 LONG. = W 103.709111°  
 NAD 1927  
 X = 692849'  
 Y = 503672'  
 LAT. = N 32.383162°  
 LONG. = W 103.708623°

**LOWER MOST PERF./ BOTTOM HOLE LOCATION NEW MEXICO EAST**  
 NAD 1983  
 X = 733933'  
 Y = 493643'  
 LAT. = N 32.355554°  
 LONG. = W 103.709620°  
 NAD 1927  
 X = 692750'  
 Y = 493583'  
 LAT. = N 32.355431°  
 LONG. = W 103.709133°

**OPERATOR CERTIFICATION**  
 I hereby certify that the information contained herein is true and complete to the best of my knowledge and belief, and that this organization either owns a working interest or unleased mineral interest in the land including the proposed bottom hole location or has a right to drill this well at this location pursuant to a contract with an owner of such a mineral or working interest, or to voluntary pooling agreement or a compulsory pooling order heretofore entered by the division.

Signature \_\_\_\_\_ Date \_\_\_\_\_

Print Name \_\_\_\_\_

E-mail Address \_\_\_\_\_

**SURVEYORS CERTIFICATION**  
 I hereby certify that the well location shown on this plat was plotted from field notes of actual surveys made by me or under my supervision, and that the same is true and correct to the best of my belief.

**MAY 15, 2020**  
 Date of Survey

Signature and Seal of **CASEY WAYNE FAIRCLOTH**

**CASEY WAYNE FAIRCLOTH**  
 NEW MEXICO  
 21051  
 PROFESSIONAL SURVEYOR

**Job No.: EOG 200015**  
**CASEY WAYNE FAIRCLOTH, N.M.P.L.S.**  
 Certificate Number 21051



DISTRICT I  
1625 N. French Dr., Hobbs, NM 88240  
Phone: (575) 393-6161 Fax: (575) 393-0730

DISTRICT II  
811 S. First St., Artesia, NM 88210  
Phone: (575) 748-1283 Fax: (575) 748-0730

DISTRICT III  
1000 Rio Brazos Rd., Aztec, NM 87410  
Phone: (505) 334-6178 Fax: (505) 334-6170

DISTRICT IV  
1220 S. St. Francis Dr., Santa Fe, NM 87505  
Phone: (505) 476-3460 Fax: (505) 476-3462

State of New Mexico  
Energy, Minerals & Natural Resources Department  
OIL CONSERVATION DIVISION  
1220 South St. Francis Dr.  
Santa Fe, New Mexico 87505

Form C-102  
Revised August 1, 2011

Submit one copy to appropriate  
District Office

☐ AMENDED REPORT

WELL LOCATION AND ACREAGE DEDICATION PLAT

API Number <b>30-025-</b>	Pool Code	Pool Name
Property Code	Property Name <b>AMAZING 19 FED</b>	Well Number <b>303H</b>
OGRID No. <b>7377</b>	Operator Name <b>EOG RESOURCES, INC.</b>	Elevation <b>3631'</b>

Surface Location

UL or lot no.	Section	Township	Range	Lot Idn	Feet from the	North/South line	Feet from the	East/West line	County
<b>C</b>	<b>19</b>	<b>22 S</b>	<b>32 E</b>		<b>354</b>	<b>NORTH</b>	<b>2714</b>	<b>WEST</b>	<b>LEA</b>

Bottom Hole Location If Different From Surface

UL or lot no.	Section	Township	Range	Lot Idn	Feet from the	North/South line	Feet from the	East/West line	County
<b>O</b>	<b>30</b>	<b>22 S</b>	<b>32 E</b>		<b>100</b>	<b>SOUTH</b>	<b>1980</b>	<b>EAST</b>	<b>LEA</b>

Dedicated Acres	Joint or Infill	Consolidated Code	Order No.
<b>640.00</b>			

No allowable will be assigned to this completion until all interests have been consolidated or a non-standard unit has been approved by the division.

<p><b>SURFACE LOCATION</b> NEW MEXICO EAST NAD 1983 X = 732474' Y = 503732' LAT. = N 32.383306° LONG. = W 103.714155° NAD 1927 X = 691292' Y = 503671' LAT. = N 32.383184° LONG. = W 103.713667°</p> <p><b>UPPER MOST PERF.</b> NEW MEXICO EAST NAD 1983 X = 733214' Y = 503994' LAT. = N 32.384017° LONG. = W 103.711753° NAD 1927 X = 692032' Y = 503934' LAT. = N 32.383894° LONG. = W 103.711265°</p> <p><b>LOWER MOST PERF. / BOTTOM HOLE LOCATION</b> NEW MEXICO EAST NAD 1983 X = 733284' Y = 493639' LAT. = N 32.355551° LONG. = W 103.711722° NAD 1927 X = 692101' Y = 493578' LAT. = N 32.355428° LONG. = W 103.711235°</p>	<p><b>OPERATOR CERTIFICATION</b> I hereby certify that the information contained herein is true and complete to the best of my knowledge and belief, and that this organization either owns a working interest or unleased mineral interest in the land including the proposed bottom hole location or has a right to drill this well at this location pursuant to a contract with an owner of such a mineral or working interest, or to voluntary pooling agreement or a compulsory pooling order heretofore entered by the division.</p> <p>Signature _____ Date _____</p> <p>Print Name _____</p> <p>E-mail Address _____</p> <p><b>SURVEYORS CERTIFICATION</b> I hereby certify that the well location shown on this plat was plotted from field notes of actual surveys made by me or under my supervision, and that the same is true and correct to the best of my belief.</p> <p><b>MAY 15, 2020</b> Date of Survey</p> <p>Signature and Seal of <b>CASEY WAYNE FAIRCLOTH</b> NEW MEXICO 21051 PROFESSIONAL SURVEYOR</p> <p>Job No.: <b>EOG 200015</b> Casey Wayne Faircloth, N.M.P.L.S. Certificate Number 21051</p>
---	--

**DISTRICT I**  
1625 N. French Dr., Hobbs, NM 88240  
Phone: (575) 393-6161 Fax: (575) 393-0720

**DISTRICT II**  
811 S. First St., Artesia, NM 88210  
Phone: (575) 748-1283 Fax: (575) 748-9720

**DISTRICT III**  
1000 Rio Brazos Rd., Aztec, NM 87410  
Phone: (505) 334-6178 Fax: (505) 334-6170

**DISTRICT IV**  
1220 S. St. Francis Dr., Santa Fe, NM 87505  
Phone: (505) 476-3460 Fax: (505) 476-3462

State of New Mexico  
Energy, Minerals & Natural Resources Department  
OIL CONSERVATION DIVISION  
1220 South St. Francis Dr.  
Santa Fe, New Mexico 87505

Form C-102  
Revised August 1, 2011

Submit one copy to appropriate  
District Office

☐ AMENDED REPORT

## WELL LOCATION AND ACREAGE DEDICATION PLAT

API Number 30-025-	Pool Code	Pool Name
Property Code	Property Name AMAZING 19 FED	Well Number 501H
OGRID No. 7377	Operator Name EOG RESOURCES, INC.	Elevation 3653'

## Surface Location

UL or lot no.	Section	Township	Range	Lot Idn	Feet from the	North/South line	Feet from the	East/West line	County
A	19	22 S	32 E		431	NORTH	1254	EAST	LEA

## Bottom Hole Location If Different From Surface

UL or lot no.	Section	Township	Range	Lot Idn	Feet from the	North/South line	Feet from the	East/West line	County
P	30	22 S	32 E		100	SOUTH	331	EAST	LEA

Dedicated Acres	Joint or Infill	Consolidated Code	Order No.
640.00			

No allowable will be assigned to this completion until all interests have been consolidated or a non-standard unit has been approved by the division.

**UPPER MOST PERF. NEW MEXICO EAST**  
 NAD 1983  
 X = 734863'  
 Y = 504014'  
 LAT. = N 32.384044°  
 LONG. = W 103.706412°  
 NAD 1927  
 X = 693681'  
 Y = 503953'  
 LAT. = N 32.383921°  
 LONG. = W 103.705924°

**SURFACE LOCATION NEW MEXICO EAST**  
 NAD 1983  
 X = 733942'  
 Y = 503672'  
 LAT. = N 32.383118°  
 LONG. = W 103.709401°  
 NAD 1927  
 X = 692760'  
 Y = 503611'  
 LAT. = N 32.382995°  
 LONG. = W 103.708913°

**LOWER MOST PERF. / BOTTOM HOLE LOCATION NEW MEXICO EAST**  
 NAD 1983  
 X = 734933'  
 Y = 493650'  
 LAT. = N 32.355557°  
 LONG. = W 103.706382°  
 NAD 1927  
 X = 693750'  
 Y = 493590'  
 LAT. = N 32.355434°  
 LONG. = W 103.705895°

**OPERATOR CERTIFICATION**  
 I hereby certify that the information contained herein is true and complete to the best of my knowledge and belief, and that this organization either owns a working interest or unleased mineral interest in the land including the proposed bottom hole location or has a right to drill this well at this location pursuant to a contract with an owner of such a mineral or working interest, or to voluntary pooling agreement or a compulsory pooling order heretofore entered by the division.

Signature \_\_\_\_\_ Date \_\_\_\_\_

Print Name \_\_\_\_\_

E-mail Address \_\_\_\_\_

**SURVEYORS CERTIFICATION**  
 I hereby certify that the well location shown on this plat was plotted from field notes of actual surveys made by me or under my supervision, and that the same is true and correct to the best of my belief.

**MAY 15, 2020**  
 Date of Survey

Signature and Seal of Professional Surveyor \_\_\_\_\_

**CASEY WAYNE FAIRCLOTH**  
 NEW MEXICO  
 21051  
 PROFESSIONAL SURVEYOR

**Job No.: EOG 200015**  
**CASEY WAYNE FAIRCLOTH, N.M.P.L.S.**  
 Certificate Number 21051



DISTRICT I  
1625 N. French Dr., Hobbs, NM 88240  
Phone: (575) 393-6161 Fax: (575) 393-0720

DISTRICT II  
811 S. First St., Artesia, NM 88210  
Phone: (575) 748-1283 Fax: (575) 748-9720

DISTRICT III  
1000 Rio Brazos Rd., Aztec, NM 87410  
Phone: (505) 334-6178 Fax: (505) 334-6170

DISTRICT IV  
1220 S. St. Francis Dr., Santa Fe, NM 87505  
Phone: (505) 476-3460 Fax: (505) 476-3462

State of New Mexico  
Energy, Minerals & Natural Resources Department  
OIL CONSERVATION DIVISION  
1220 South St. Francis Dr.  
Santa Fe, New Mexico 87505

Form C-102  
Revised August 1, 2011

Submit one copy to appropriate  
District Office

☐ AMENDED REPORT

WELL LOCATION AND ACREAGE DEDICATION PLAT

API Number 30-025-		Pool Code		Pool Name					
Property Code		Property Name AMAZING 19 FED						Well Number 502H	
OGRID No. 7377		Operator Name EOG RESOURCES, INC.						Elevation 3653'	
Surface Location									
UL or lot no. A	Section 19	Township 22 S	Range 32 E	Lot Idn	Feet from the 431	North/South line NORTH	Feet from the 1284	East/West line EAST	County LEA
Bottom Hole Location If Different From Surface									
UL or lot no. O	Section 30	Township 22 S	Range 32 E	Lot Idn	Feet from the 100	North/South line SOUTH	Feet from the 1331	East/West line EAST	County LEA
Dedicated Acres 640.00		Joint or Infill		Consolidated Code		Order No.			

No allowable will be assigned to this completion until all interests have been consolidated or a non-standard unit has been approved by the division.

<p>UPPER MOST PERF. NEW MEXICO EAST NAD 1983 X = 733863' Y = 504002' LAT. = N 32.384027° LONG. = W 103.709651° NAD 1927 X = 692681' Y = 503942' LAT. = N 32.383905° LONG. = W 103.709163°</p>		<p>LOT 1</p>		<p>X = 732552' Y = 504087'</p>		<p>100'</p>		<p>431'</p>		<p>20</p>		<p>X = 735193' Y = 504118'</p>		<p>OPERATOR CERTIFICATION</p> <p>I hereby certify that the information contained herein is true and complete to the best of my knowledge and belief, and that this organization either owns a working interest or unleased mineral interest in the land including the proposed bottom hole location or has a right to drill this well at this location pursuant to a contract with an owner of such a mineral or working interest, or to voluntary pooling agreement or a compulsory pooling order heretofore entered by the division.</p> <p>Signature _____ Date _____</p> <p>Print Name _____</p> <p>E-mail Address _____</p>	
<p>SURFACE LOCATION NEW MEXICO EAST NAD 1983 X = 733912' Y = 503671' LAT. = N 32.383118° LONG. = W 103.709498° NAD 1927 X = 692730' Y = 503611' LAT. = N 32.382995° LONG. = W 103.709010°</p>		<p>LOT 4</p>		<p>X = 732588' Y = 498806'</p>		<p>100'</p>		<p>1331'</p>		<p>20</p>		<p>X = 735211' Y = 501477'</p>		<p>SURVEYORS CERTIFICATION</p> <p>I hereby certify that the well location shown on this plat was plotted from field notes of actual surveys made by me or under my supervision, and that the same is true and correct to the best of my belief.</p> <p>MAY 15, 2020 Date of Survey</p> <p>Signature and Seal of _____</p> <p>CASEY WAYNE FAIRCLOTH NEW MEXICO 21051 PROFESSIONAL SURVEYOR</p>	
<p>LOWER MOST PERF. / BOTTOM HOLE LOCATION NEW MEXICO EAST NAD 1983 X = 733933' Y = 493643' LAT. = N 32.355554° LONG. = W 103.709620° NAD 1927 X = 692750' Y = 493583' LAT. = N 32.355431° LONG. = W 103.709133°</p>		<p>LOT 1</p>		<p>X = 732627' Y = 493534'</p>		<p>100'</p>		<p>1331'</p>		<p>20</p>		<p>X = 735229' Y = 498836'</p>		<p>Job No.: EOG 200015</p> <p>CASEY WAYNE FAIRCLOTH, N.M.P.L.S.</p> <p>Certificate Number 21051</p>	
<p>LOT 4</p>		<p>X = 732627' Y = 493534'</p>		<p>100'</p>		<p>1331'</p>		<p>20</p>		<p>X = 735265' Y = 493553'</p>		<p>29</p>		<p>21051</p>	



DISTRICT I  
1625 N. French Dr., Hobbs, NM 88240  
Phone: (575) 393-6161 Fax: (575) 393-0720

DISTRICT II  
811 S. First St., Artesia, NM 88210  
Phone: (575) 748-1283 Fax: (575) 748-9720

DISTRICT III  
1000 Rio Brazos Rd., Aztec, NM 87410  
Phone: (505) 334-6178 Fax: (505) 334-6170

DISTRICT IV  
1220 S. St. Francis Dr., Santa Fe, NM 87505  
Phone: (505) 476-3460 Fax: (505) 476-3462

State of New Mexico  
Energy, Minerals & Natural Resources Department  
OIL CONSERVATION DIVISION  
1220 South St. Francis Dr.  
Santa Fe, New Mexico 87505

Form C-102  
Revised August 1, 2011

Submit one copy to appropriate  
District Office

☐ AMENDED REPORT

WELL LOCATION AND ACREAGE DEDICATION PLAT

API Number <b>30-025-</b>	Pool Code	Pool Name
Property Code	Property Name <b>AMAZING 19 FED</b>	Well Number <b>503H</b>
OGRID No. <b>7377</b>	Operator Name <b>EOG RESOURCES, INC.</b>	Elevation <b>3627'</b>

Surface Location

UL or lot no.	Section	Township	Range	Lot Idn	Feet from the	North/South line	Feet from the	East/West line	County
C	19	22 S	32 E		414	NORTH	2595	WEST	LEA

Bottom Hole Location If Different From Surface

UL or lot no.	Section	Township	Range	Lot Idn	Feet from the	North/South line	Feet from the	East/West line	County
O	30	22 S	32 E		100	SOUTH	2308	EAST	LEA

Dedicated Acres	Joint or Infill	Consolidated Code	Order No.
640.00			

No allowable will be assigned to this completion until all interests have been consolidated or a non-standard unit has been approved by the division.

<p><b>SURFACE LOCATION</b> NEW MEXICO EAST NAD 1983 X = 732355' Y = 503670' LAT. = N 32.383139° LONG. = W 103.714543° NAD 1927 X = 691172' Y = 503610' LAT. = N 32.383017° LONG. = W 103.714054°</p> <p><b>UPPER MOST PERF.</b> NEW MEXICO EAST NAD 1983 X = 732886' Y = 503990' LAT. = N 32.384012° LONG. = W 103.712816° NAD 1927 X = 691704' Y = 503930' LAT. = N 32.383889° LONG. = W 103.712328°</p> <p><b>LOWER MOST PERF./</b> BOTTOM HOLE LOCATION NEW MEXICO EAST NAD 1983 X = 732956' Y = 493636' LAT. = N 32.355550° LONG. = W 103.712784° NAD 1927 X = 691773' Y = 493576' LAT. = N 32.355427° LONG. = W 103.712297°</p> <p>LOT 1, LOT 2, LOT 3, LOT 4 (repeated for sections 19 and 30)</p> <p>HZ SPACING UNIT AZ = 179.61°, 5180.7'</p> <p>330', 100', 2308', 414', 2595', 620.4'</p>	<p><b>OPERATOR CERTIFICATION</b> I hereby certify that the information contained herein is true and complete to the best of my knowledge and belief, and that this organization either owns a working interest or unleased mineral interest in the land including the proposed bottom hole location or has a right to drill this well at this location pursuant to a contract with an owner of such a mineral or working interest, or to voluntary pooling agreement or a compulsory pooling order heretofore entered by the division.</p> <p>Signature _____ Date _____</p> <p>Print Name _____</p> <p>E-mail Address _____</p> <p><b>SURVEYORS CERTIFICATION</b> I hereby certify that the well location shown on this plat was plotted from field notes of actual surveys made by me or under my supervision, and that the same is true and correct to the best of my belief.</p> <p>MAY 15, 2020 Date of Survey</p> <p>Signature and Seal of Professional Surveyor </p> <p>Job No.: EOG 200015 CASEY WAYNE FAIRCLOTH, N.M.P.L.S. Certificate Number 21051</p>
---	---

DISTRICT I  
1625 N. French Dr., Hobbs, NM 88240  
Phone: (575) 393-6161 Fax: (575) 393-0720

DISTRICT II  
811 S. First St., Artesia, NM 88210  
Phone: (575) 748-1283 Fax: (575) 748-0720

DISTRICT III  
1000 Rio Brazos Rd., Aztec, NM 87410  
Phone: (505) 334-6178 Fax: (505) 334-6170

DISTRICT IV  
1220 S. St. Francis Dr., Santa Fe, NM 87505  
Phone: (505) 476-3460 Fax: (505) 476-3462

State of New Mexico  
Energy, Minerals & Natural Resources Department  
**OIL CONSERVATION DIVISION**  
1220 South St. Francis Dr.  
Santa Fe, New Mexico 87505

Form C-102  
Revised August 1, 2011

Submit one copy to appropriate  
District Office

☐ AMENDED REPORT

### WELL LOCATION AND ACREAGE DEDICATION PLAT

API Number <b>30-025-</b>	Pool Code	Pool Name
Property Code	Property Name <b>AMAZING 19 FED</b>	
OGRID No. <b>7377</b>	Operator Name <b>EOG RESOURCES, INC.</b>	
		Well Number <b>581H</b>
		Elevation <b>3653'</b>

#### Surface Location

UL or lot no.	Section	Township	Range	Lot Idn	Feet from the	North/South line	Feet from the	East/West line	County
<b>A</b>	<b>19</b>	<b>22 S</b>	<b>32 E</b>		<b>431</b>	<b>NORTH</b>	<b>1269</b>	<b>EAST</b>	<b>LEA</b>

#### Bottom Hole Location If Different From Surface

UL or lot no.	Section	Township	Range	Lot Idn	Feet from the	North/South line	Feet from the	East/West line	County
<b>P</b>	<b>30</b>	<b>22 S</b>	<b>32 E</b>		<b>100</b>	<b>SOUTH</b>	<b>825</b>	<b>EAST</b>	<b>LEA</b>

Dedicated Acres <b>640.00</b>	Joint or Infill	Consolidated Code	Order No.
----------------------------------	-----------------	-------------------	-----------

No allowable will be assigned to this completion until all interests have been consolidated or a non-standard unit has been approved by the division.

<p><b>UPPER MOST PERF. NEW MEXICO EAST</b> NAD 1983 X = 734369' Y = 504008' LAT. = N 32.384036° LONG. = W 103.708012° NAD 1927 X = 693187' Y = 503947' LAT. = N 32.383913° LONG. = W 103.707524°</p> <p><b>SURFACE LOCATION NEW MEXICO EAST</b> NAD 1983 X = 733927' Y = 503671' LAT. = N 32.383118° LONG. = W 103.709450° NAD 1927 X = 692745' Y = 503611' LAT. = N 32.382995° LONG. = W 103.708962°</p> <p><b>LOWER MOST PERF. / BOTTOM HOLE LOCATION NEW MEXICO EAST</b> NAD 1983 X = 734439' Y = 493647' LAT. = N 32.355555° LONG. = W 103.707981° NAD 1927 X = 693256' Y = 493587' LAT. = N 32.355433° LONG. = W 103.707494°</p>	<h4 style="text-align: center;">OPERATOR CERTIFICATION</h4> <p>I hereby certify that the information contained herein is true and complete to the best of my knowledge and belief, and that this organization either owns a working interest or unleased mineral interest in the land including the proposed bottom hole location or has a right to drill this well at this location pursuant to a contract with an owner of such a mineral or working interest, or to voluntary pooling agreement or a compulsory pooling order heretofore entered by the division.</p> <p>Signature _____ Date _____</p> <p>Print Name _____</p> <p>E-mail Address _____</p> <hr/> <h4 style="text-align: center;">SURVEYORS CERTIFICATION</h4> <p>I hereby certify that the well location shown on this plat was plotted from field notes of actual surveys made by me or under my supervision, and that the same is true and correct to the best of my belief.</p> <p><b>MAY 15, 2020</b> Date of Survey</p> <p>Signature and Seal of <b>CASEY WAYNE FAIRCLOTH</b> NEW MEXICO 21051 PROFESSIONAL SURVEYOR</p> <p>Job No.: <b>EOG_200015</b> CASEY WAYNE FAIRCLOTH, N.M.P.L.S. Certificate Number 21051</p>
---	--



DISTRICT I  
1625 N. French Dr., Hobbs, NM 88240  
Phone: (575) 393-6161 Fax: (575) 393-0720

DISTRICT II  
811 S. First St., Artesia, NM 88210  
Phone: (575) 748-1283 Fax: (575) 748-9720

DISTRICT III  
1000 Rio Brazos Rd., Aztec, NM 87410  
Phone: (505) 334-6178 Fax: (505) 334-6170

DISTRICT IV  
1220 S. St. Francis Dr., Santa Fe, NM 87505  
Phone: (505) 476-3460 Fax: (505) 476-3462

State of New Mexico  
Energy, Minerals & Natural Resources Department  
OIL CONSERVATION DIVISION  
1220 South St. Francis Dr.  
Santa Fe, New Mexico 87505

Form C-102  
Revised August 1, 2011

Submit one copy to appropriate  
District Office

☐ AMENDED REPORT

WELL LOCATION AND ACREAGE DEDICATION PLAT

API Number <b>30-025- 50476</b>	Pool Code <b>97366</b>	Pool Name <b>BILBREY BASIN;BONE SPRING, SOUTH</b>
Property Code <b>333115</b>	Property Name <b>AMAZING 19 FED</b>	Well Number <b>601H</b>
OGRID No. <b>7377</b>	Operator Name <b>EOG RESOURCES, INC.</b>	Elevation <b>3650'</b>

Surface Location

UL or lot no.	Section	Township	Range	Lot Idn	Feet from the	North/South line	Feet from the	East/West line	County
A	19	22 S	32 E		829	NORTH	1176	EAST	LEA

Bottom Hole Location If Different From Surface

UL or lot no.	Section	Township	Range	Lot Idn	Feet from the	North/South line	Feet from the	East/West line	County
P	30	22 S	32 E		100	SOUTH	660	EAST	LEA

Dedicated Acres	Joint or Infill	Consolidated Code	Order No.
640.00			

No allowable will be assigned to this completion until all interests have been consolidated or a non-standard unit has been approved by the division.

<p>UPPER MOST PERF. NEW MEXICO EAST NAD 1983 X = 734534' Y = 504010' LAT. = N 32.384038° LONG. = W 103.707477°</p> <p>NAD 1927 X = 693352' Y = 503949' LAT. = N 32.383916° LONG. = W 103.706989°</p>		<p>LOT 1</p> <p>SURFACE LOCATION NEW MEXICO EAST NAD 1983 X = 734023' Y = 503275' LAT. = N 32.382027° LONG. = W 103.709148°</p> <p>NAD 1927 X = 692840' Y = 503215' LAT. = N 32.381904° LONG. = W 103.708660°</p>		<p>LOT 4</p> <p>LOWER MOST PERF./ BOTTOM HOLE LOCATION NEW MEXICO EAST NAD 1983 X = 734604' Y = 493648' LAT. = N 32.355556° LONG. = W 103.707447°</p> <p>NAD 1927 X = 693421' Y = 493588' LAT. = N 32.355433° LONG. = W 103.706960°</p>		<p>LOT 4</p> <p>X = 732627' Y = 493534'</p>	
<p>24 19</p>		<p>24 19</p>		<p>24 19</p>		<p>24 19</p>	
<p>25 30</p>		<p>25 30</p>		<p>25 30</p>		<p>25 30</p>	

X = 732552'  
Y = 504087'

AZ = 34.84°  
895.2'

X = 735193'  
Y = 504118'

X = 735211'  
Y = 501477'

X = 735229'  
Y = 498836'

X = 735247'  
Y = 496194'

X = 735265'  
Y = 493553'

AZ = 179.61°, 5181.5'

AZ = 179.62°, 5180.5'

330'

100'

829'

100'

660'

1176'

100'

660'

**OPERATOR CERTIFICATION**

I hereby certify that the information contained herein is true and complete to the best of my knowledge and belief, and that this organization either owns a working interest or unleased mineral interest in the land including the proposed bottom hole location or has a right to drill this well at this location pursuant to a contract with an owner of such a mineral or working interest, or to voluntary pooling agreement or a compulsory pooling order heretofore entered by the division.

Star L Harrell 9/24/2020  
Signature Date

Star L Harrell  
Print Name

star\_harrell@eogresources.com  
E-mail Address

**SURVEYORS CERTIFICATION**

I hereby certify that the well location shown on this plat was plotted from field notes of actual surveys made by me or under my supervision, and that the same is true and correct to the best of my belief.

MAY 15, 2020  
Date of Survey

Signature and Seal of CASEY WAYNE FAIRCLOTH

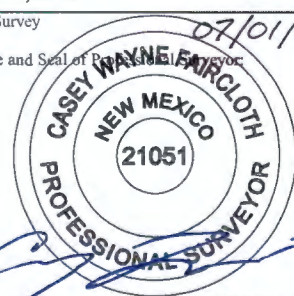

Job No.: EOG 200015  
CASEY WAYNE FAIRCLOTH, N.M.P.L.S.  
Certificate Number 21051

Exhibit C



**DISTRICT I**  
1625 N. French Dr., Hobbs, NM 88240  
Phone: (575) 393-6161 Fax: (575) 393-0720

**DISTRICT II**  
811 S. First St., Artesia, NM 88210  
Phone: (575) 748-1283 Fax: (575) 748-9720

**DISTRICT III**  
1000 Rio Brazos Rd., Artesia, NM 87410  
Phone: (505) 334-6178 Fax: (505) 334-6170

**DISTRICT IV**  
1220 S. St. Francis Dr., Santa Fe, NM 87505  
Phone: (505) 476-3460 Fax: (505) 476-3462

State of New Mexico  
Energy, Minerals & Natural Resources Department  
OIL CONSERVATION DIVISION  
1220 South St. Francis Dr.  
Santa Fe, New Mexico 87505

Form C-102  
Revised August 1, 2011

Submit one copy to appropriate  
District Office

☐ AMENDED REPORT

## WELL LOCATION AND ACREAGE DEDICATION PLAT

API Number <b>30-025-51186</b>	Pool Code <b>97366</b>	Pool Name <b>BILBREY BASIN; BONE SPRING, SOUTH</b>
Property Code <b>333115</b>	Property Name <b>AMAZING 19 FED</b>	Well Number <b>602H</b>
OGRID No. <b>7377</b>	Operator Name <b>EOG RESOURCES, INC.</b>	Elevation <b>3635'</b>

### Surface Location

UL or lot no.	Section	Township	Range	Lot Idn	Feet from the	North/South line	Feet from the	East/West line	County
B	19	22 S	32 E		885	NORTH	2111	EAST	LEA

## Bottom Hole Location If Different From Surface

UL or lot no.	Section	Township	Range	Lot Idn	Feet from the	North/South line	Feet from the	East/West line	County
O	30	22 S	32 E		100	SOUTH	1980	EAST	LEA

Dedicated Acres	Joint or Infill	Consolidated Code	Order No.
640.00			

No allowable will be assigned to this completion until all interests have been consolidated or a non-standard unit has been approved by the division.

### OPERATOR CERTIFICATION

I hereby certify that the information contained herein is true and complete to the best of my knowledge and belief, and that this organization either owns a working interest or unleased mineral interest in the land including the proposed bottom hole location or has a right to drill this well at this location pursuant to a contract with an owner of such a mineral or working interest, or to voluntary pooling agreement or a compulsory pooling order heretofore entered by the division.

Star L Harrell 9/24/2020  
Signature Date

Star L Harrell  
Print Name

star\_harrell@eogresources.com  
E-mail Address

### SURVEYORS CERTIFICATION

I hereby certify that the well location shown on this plat was plotted from field notes of actual surveys made by me or under my supervision, and that the same is true and correct to the best of my belief.

MAY 15, 2020  
Date of Survey

Casey Wayne Faircloth  
Signature and Seal of Registered Professional Surveyor

CASEY WAYNE FAIRCLOTH  
NEW MEXICO  
21051  
PROFESSIONAL SURVEYOR

Job No.: EOG 200015  
CASEY WAYNE FAIRCLOTH, N.M.P.L.S.  
Certificate Number 21051

API Number 30-025-	Pool Code	Pool Name
Property Code	Property Name AMAZING 19 FED	Well Number 611H <i>FXA 601</i>
OGRID No. 7377	Operator Name EOG RESOURCES, INC.	Elevation 3650'

### Surface Location

UL or lot no.	Section	Township	Range	Lot Idn	Feet from the	North/South line	Feet from the	East/West line	County
A	19	22 S	32 E		829	NORTH	1143	EAST	LEA

## Bottom Hole Location If Different From Surface

UL or lot no.	Section	Township	Range	Lot Idn	Feet from the	North/South line	Feet from the	East/West line	County
P	30	22 S	32 E		100	SOUTH	660	EAST	LEA

Dedicated Acres	Joint or Infill	Consolidated Code	Order No.
640			PENDING COM AGREEMENT

No allowable will be assigned to this completion until all interests have been consolidated or a non-standard unit has been approved by the division.

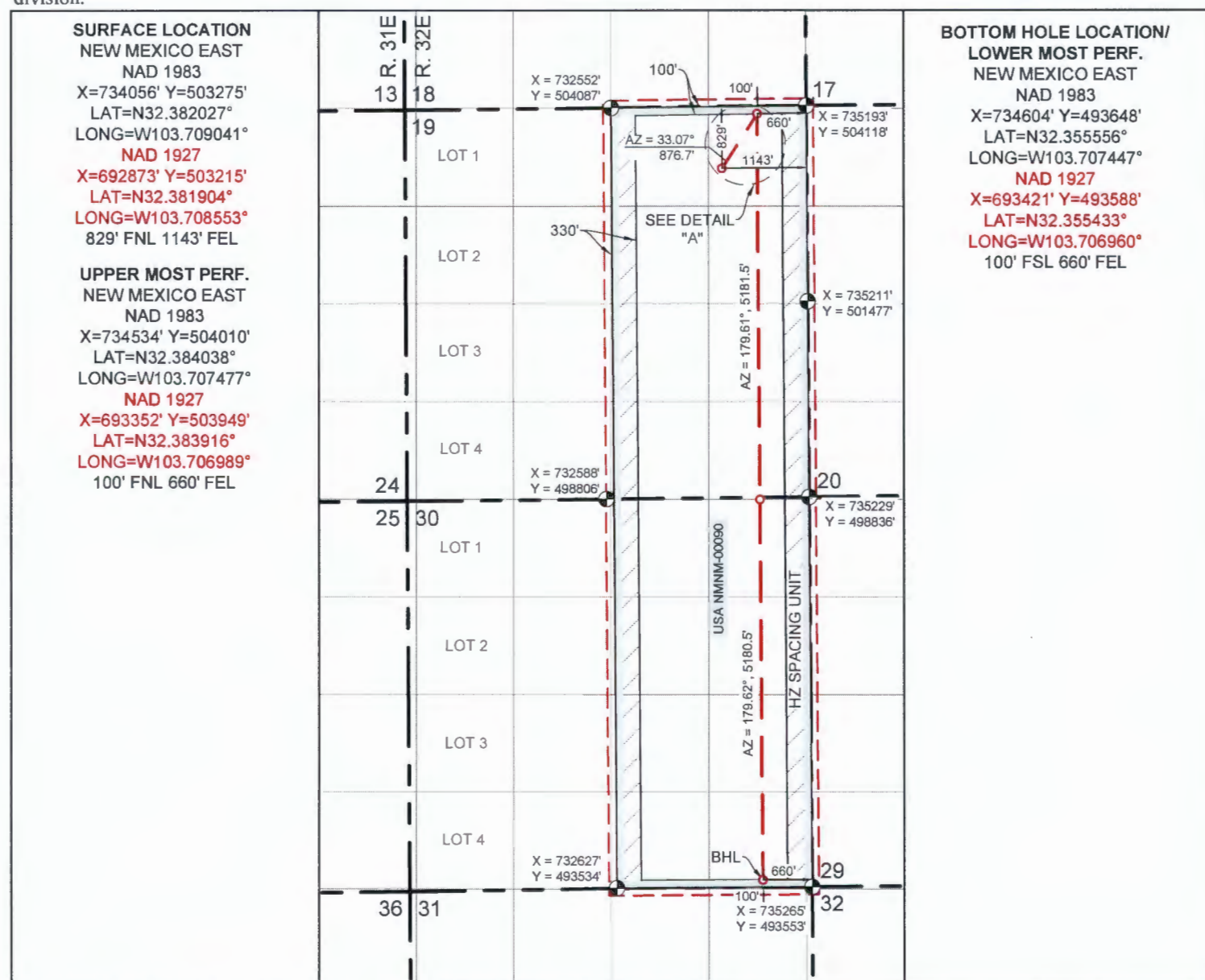

## OPERATOR CERTIFICATION

I hereby certify that the information contained herein is true and complete to the best of my knowledge and belief, and that this organization either owns a working interest or unleased mineral interest in the land including the proposed bottom hole location or has a right to drill this well at this location pursuant to a contract with an owner of such a mineral or working interest, or to voluntary pooling agreement or a compulsory pooling order heretofore entered by the division.

### SURVEYORS CERTIFICATION

I hereby certify that the well location shown on this plat was plotted from field notes of actual surveys made by me or under my supervision, and that the same is true and correct to the best of my belief.

MARCH 15, 2023

Date of Survey

Signature and Seal of Professional Surveyor:

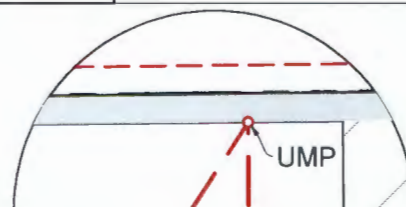



API Number 30-015-	Pool Code	Pool Name
Property Code	Property Name AMAZING 19 FED	Well Number 612H FKA 602H
OGRID No. 7377	Operator Name EOG RESOURCES, INC.	Elevation 3636'

## Surface Location

UL or lot no.	Section	Township	Range	Lot Idn	Feet from the	North/South line	Feet from the	East/West line	County
B	19	22 S	32 E		869	NORTH	2083	EAST	LEA

## Bottom Hole Location If Different From Surface

UL or lot no.	Section	Township	Range	Lot Idn	Feet from the	North/South line	Feet from the	East/West line	County
O	30	22 S	32 E		100	SOUTH	1980	EAST	LEA

Dedicated Acres 640	Joint or Infill	Consolidated Code	Order No. PENDING COM AGREEMENT
------------------------	-----------------	-------------------	------------------------------------

No allowable will be assigned to this completion until all interests have been consolidated or a non-standard unit has been approved by the division.

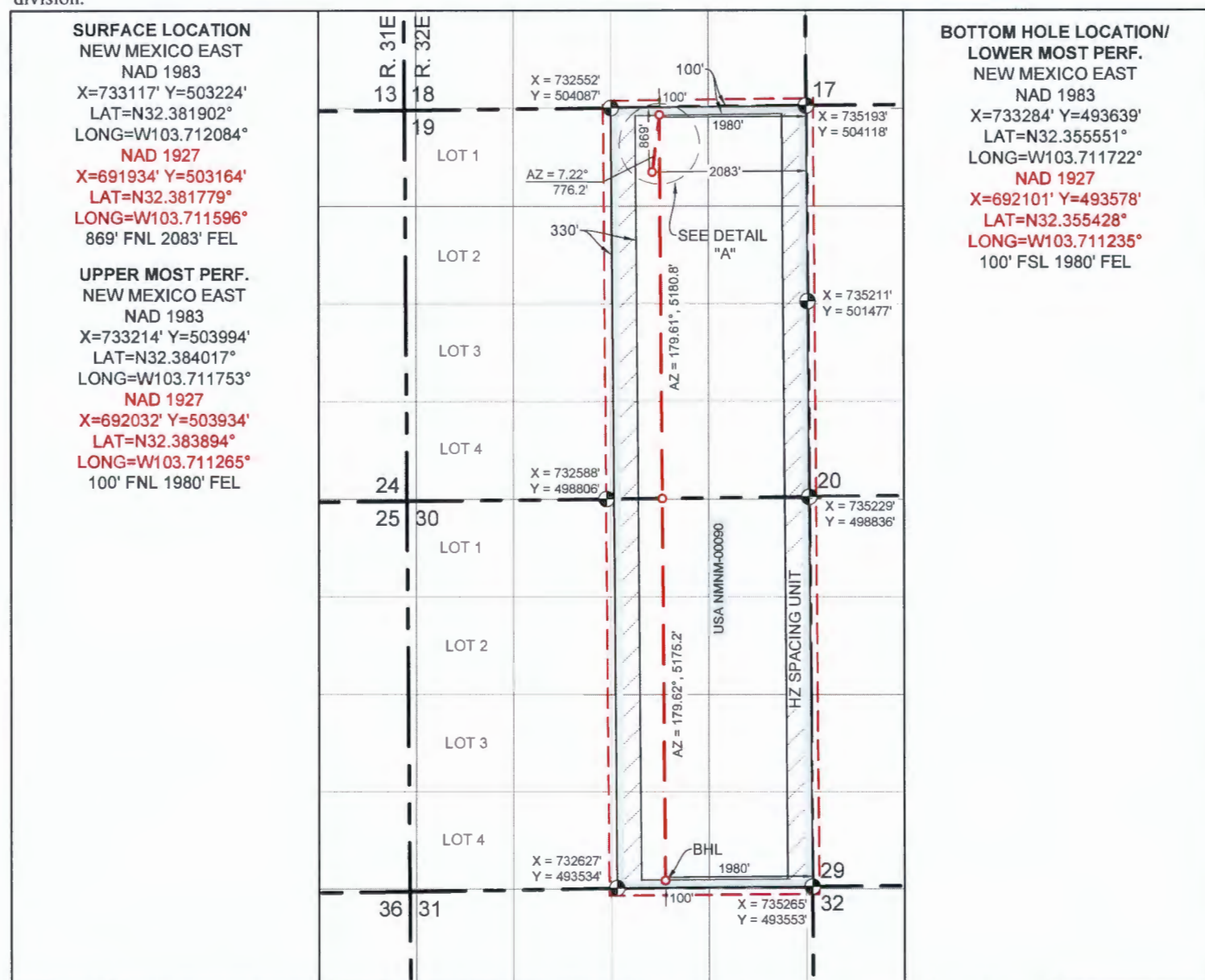

## OPERATOR CERTIFICATION

I hereby certify that the information contained herein is true and complete to the best of my knowledge and belief, and that this organization either owns a working interest or unleased mineral interest in the land including the proposed bottom hole location or has a right to drill this well at this location pursuant to a contract with an owner of such a mineral or working interest, or to voluntary pooling agreement or a compulsory pooling order heretofore entered by the division.

## SURVEYORS CERTIFICATION

I hereby certify that the well location shown on this plat was plotted from field notes of actual surveys made by me or under my supervision, and that the same is true and correct to the best of my belief.

MARCH 15, 2023

Date of Survey



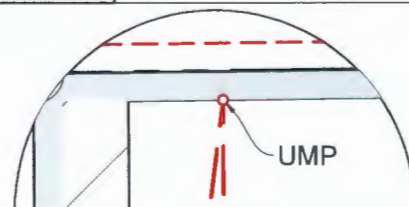

Signature and Seal of Professional Surveyor:



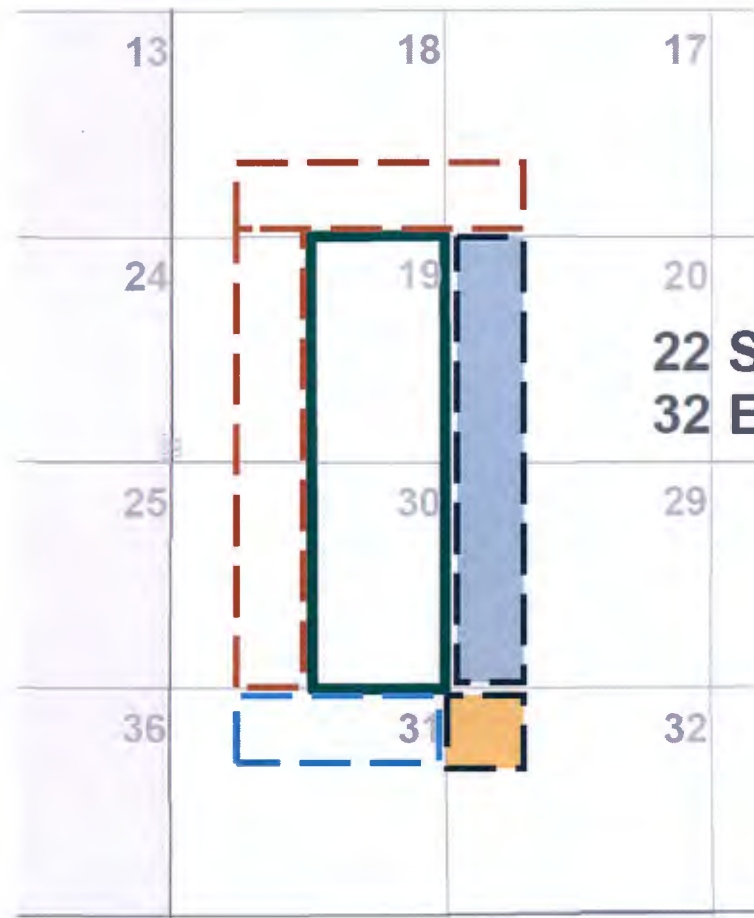

# Proposed Non-Standard Horizontal Spacing Unit: Bone Spring Formation Amazing 19 Fed: E2 of Sections 19 and 30-22S-32E Notice Tracts



-  Proposed Amazing NSSU
-  No Bone Spring Wells  
EOG 100% Federal Acreage
-  No Bone Spring Wells  
Working Interest Owners: \*See Below  
Federal acreage
-  Bone Spring Wells  
Operator: Oxy USA Inc  
Federal Acreage
-  Bone Spring Wells  
Operator: Matador Production Company  
Federal Acreage

\* EOG , Texas Independent Exploration Limited, Yates Industries, LLC, and Oxy USA WTP Limited Partnership

Exhibit D

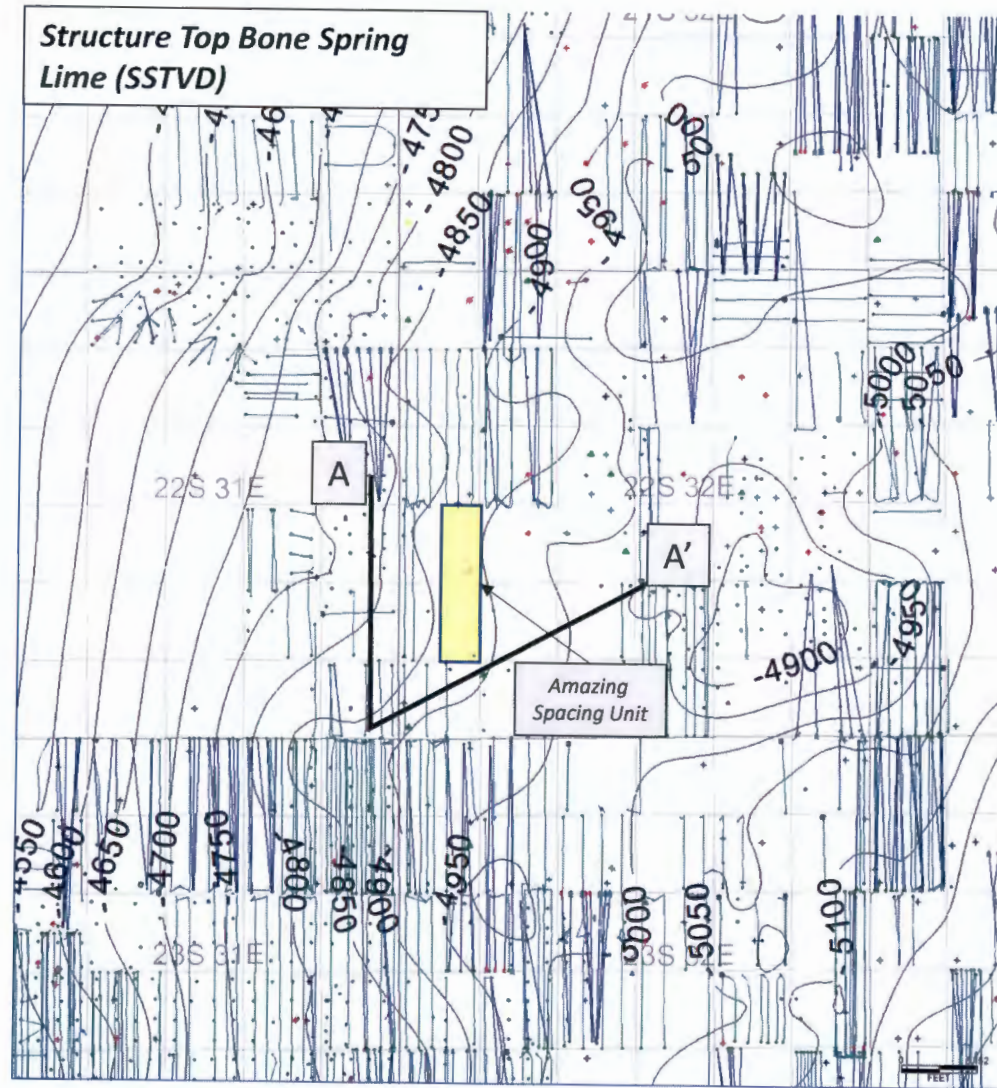
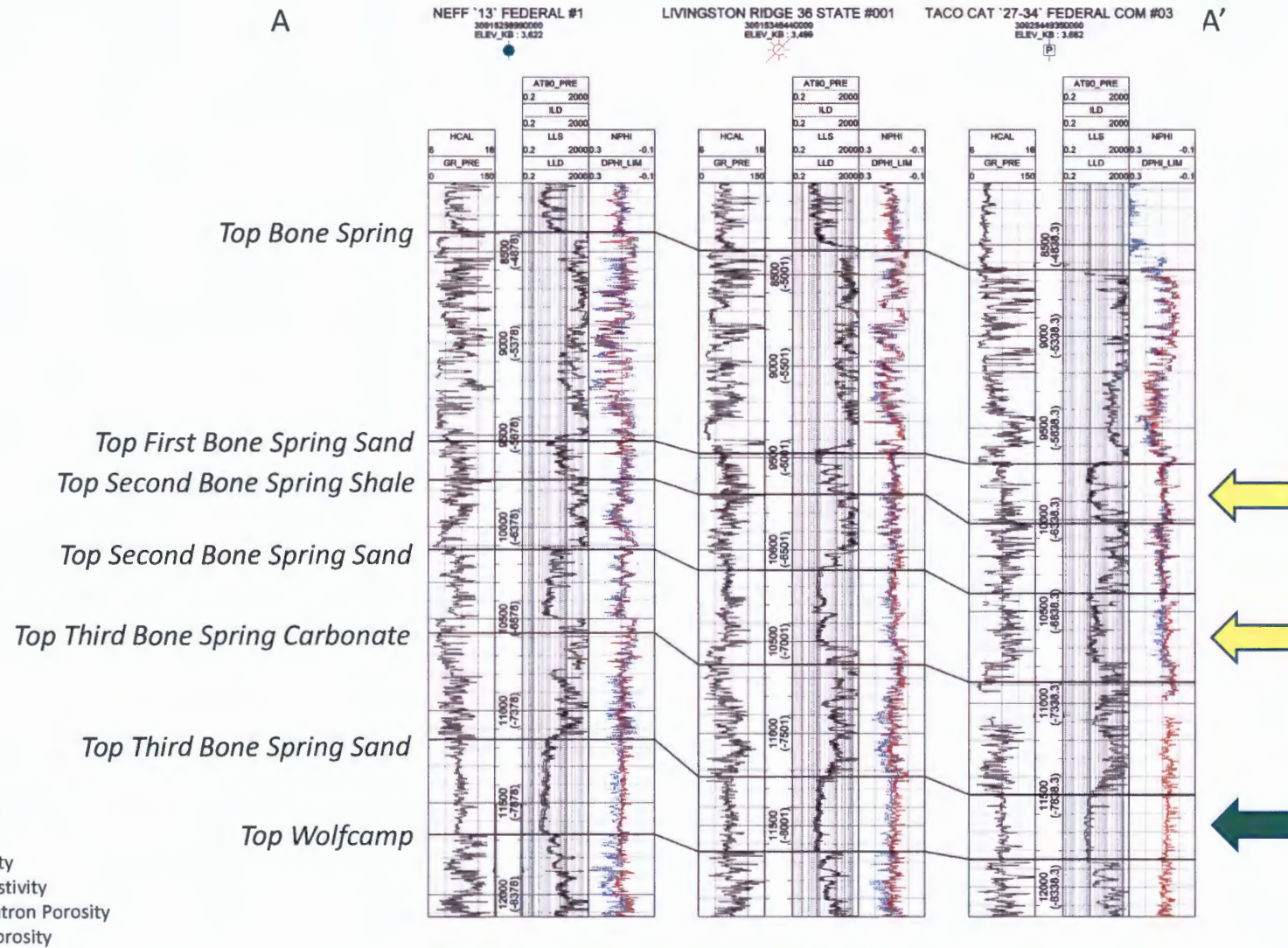

Exhibit E





**Notice List for Amazing 19 Fed Non Standard Spacing Unit**

EOG Resources, Inc.  
Notice List

**Application Notice:**

New Mexico Oil Conservation Division  
Attn: Mr. Dean McClure  
1220 South St. Francis Drive  
Santa Fe, NM 87505  
7021 2720 0002 7469 4670

**Royalty Owners:**

Bureau of Land Management  
Attn: Mr. Jonathon Shepard  
620 E. Green Street  
Carlsbad, NM 88220  
7021 2720 0002 7469 4687

**Working Interest Owners:**

EOG Resources  
5509 Champions Dr  
Midland, TX 79706

Texas Independent Exploration Limited  
6760 Portwest Dr.  
Houston, TX 77024-8005  
7021 2720 0002 7469 4694

Yates Industries, LLC  
403 W. San Francisco St.  
Santa Fe, NM 87501  
7021 2720 0002 7469 4700

Oxy USA WTP Limited Partnership  
P.O. Box 27570  
Houston, TX 77227  
7021 2720 0002 7469 4724

**Offset Owners:**

Matador Production Company  
5400 LBJ Freeway, Suite 1500  
Dallas, TX 75240  
7021 2720 0002 7469 4717

Oxy USA Inc.  
P.O. Box 27570  
Houston, TX 77227  
(no additional certified needed - See #  
above)

Texas Independent Exploration Limited  
6760 Portwest Dr.  
Houston, TX 77024-8005  
(no additional certified needed - See #  
above)

Yates Industries, LLC  
403 W. San Francisco St.  
Santa Fe, NM 87501  
(no additional certified needed - See #  
above)

Oxy USA WTP Limited Partnership  
P.O. Box 27570  
Houston, TX 77227  
(no additional certified needed - See #  
above)



**District I**  
1625 N. French Dr., Hobbs, NM 88240  
Phone:(575) 393-6161 Fax:(575) 393-0720  
**District II**  
811 S. First St., Artesia, NM 88210  
Phone:(575) 748-1283 Fax:(575) 748-9720  
**District III**  
1000 Rio Brazos Rd., Aztec, NM 87410  
Phone:(505) 334-6178 Fax:(505) 334-6170  
**District IV**  
1220 S. St Francis Dr., Santa Fe, NM 87505  
Phone:(505) 476-3470 Fax:(505) 476-3462

State of New Mexico  
Energy, Minerals and Natural Resources  
Oil Conservation Division  
1220 S. St Francis Dr.  
Santa Fe, NM 87505

CONDITIONS  
  
Action 225206

CONDITIONS

Operator: EOG RESOURCES INC P.O. Box 2267 Midland, TX 79702	OGRID: 7377
	Action Number: 225206
	Action Type: [UF-NSP] Non-Standard Proration (NSP)

CONDITIONS

Created By	Condition	Condition Date
Ilowe	None	6/9/2023