

AE Order Number Banner

Application Number: pMSG2335334243

PMX-339

OCCIDENTAL PERMIAN LTD [157984]



Occidental Permian LTD.

A subsidiary of Occidental Petroleum Corporation

5 Greenway Plaza, Suite 110, Houston, Texas 77046-0521
P.O. Box 27570, Houston, Texas 77227-7570
Phone 713.215.7000

November 2, 2023

State of New Mexico
Energy, Minerals & Natural Resources Department
Oil Conservation Division
1220 S. St. Frances Dr.
Santa Fe, NM 87505

RE: Pressure Maintenance Project
North Hobbs Unit
Well No. 321; API 30-025-12506
Lea County, NM

Occidental Permian Ltd. respectfully requests administrative approval to inject produced CO2 into the above referenced injector in the North Hobbs Unit per Order No. R-6199-F. The wells are currently authorized to inject water and purchased CO2. The H2S contingency plan which covers both North and South Hobbs Units will be updated to reflect this change.

In support of this request, please find the following documentation:

- Administrative Application Checklist
- Form C-108 with required data attached
- Injection Well Data Sheet with Wellbore Schematic
- Form C-102
- AOR Map

Per R-6199-F Paragraph 3 on page 9, “(...) *Application for approval of additional injection wells in the expanded Phase I Area of the North Hobbs Unit shall be filed in accordance with NMAC 19.15.26.8 and may be approved administratively by the Division Director without Notice and hearing.*” The injector in this application is located within the expanded Phase I Area of the North Hobbs Unit.

If you have any questions regarding this application, please contact me at 713-215-7827 or email roni_mathew@oxy.com.

Sincerely,

Roni Mathew

Roni Mathew
Regulatory Advisor

| | | | | | |
|---------|----------|----------|-----------|------|---------|
| DATE IN | SUSPENSE | ENGINEER | LOGGED IN | TYPE | APP NO. |
|---------|----------|----------|-----------|------|---------|

ABOVE THIS LINE FOR DIVISION USE ONLY

NEW MEXICO OIL CONSERVATION DIVISION

- Engineering Bureau -

1220 South St. Francis Drive, Santa Fe, NM 87505

**ADMINISTRATIVE APPLICATION CHECKLIST**

THIS CHECKLIST IS MANDATORY FOR ALL ADMINISTRATIVE APPLICATIONS FOR EXCEPTIONS TO DIVISION RULES AND REGULATIONS WHICH REQUIRE PROCESSING AT THE DIVISION LEVEL IN SANTA FE

Application Acronyms:

[NSL-Non-Standard Location] [NSP-Non-Standard Proration Unit] [SD-Simultaneous Dedication]
 [DHC-Downhole Commingling] [CTB-Lease Commingling] [PLC-Pool/Lease Commingling]
 [PC-Pool Commingling] [OLS - Off-Lease Storage] [OLM-Off-Lease Measurement]
 [WFX-Waterflood Expansion] [PMX-Pressure Maintenance Expansion]
 [SWD-Salt Water Disposal] [IPI-Injection Pressure Increase]
 [EOR-Qualified Enhanced Oil Recovery Certification] [PPR-Positive Production Response]

[1] TYPE OF APPLICATION - Check Those Which Apply for [A]"

[A] Location - Spacing Unit - Simultaneous Dedication"
☐ NSL ☐ NSP ☐ SD"

Check One Only for [B] or [C]"

[B] Commingling - Storage - Measurement"
☐ DHC ☐ CTB ☐ PLC ☐ PC ☐ OLS ☐ OLM"

[C] Injection - Disposal - Pressure Increase - Enhanced Oil Recovery"
☐ WFX ☒ PMX ☐ SWD ☐ IPI ☐ EOR ☐ PPR"

[D] Other: Specify Additional Injector within approved project area (R-6199-G)A

[2] NOTIFICATION REQUIRED TO: - Check Those Which Apply, or Does Not Apply

[A] ☐ Working, Royalty or Overriding Royalty Interest Owners

[B] ☐ Offset Operators, Leaseholders or Surface Owner

[C] ☐ Application is One Which Requires Published Legal Notice

[D] ☐ Notification and/or Concurrent Approval by BLM or SLO
 U.S. Bureau of Land Management - Commissioner of Public Lands, State Land Office

[E] ☐ For all of the above, Proof of Notification or Publication is Attached, and/or,

[F] ☐ Waivers are Attached

[3] SUBMIT ACCURATE AND COMPLETE INFORMATION REQUIRED TO PROCESS THE TYPE OF APPLICATION INDICATED ABOVE.

[4] CERTIFICATION: I hereby certify that the information submitted with this application for administrative approval is **accurate** and **complete** to the best of my knowledge. I also understand that **no action** will be taken on this application until the required information and notifications are submitted to the Division.

Note: Statement must be completed by an individual with managerial and/or supervisory capacity.

Roni Mathew
 Print or Type Name

Roni Mathew
 Signature

Regulatory Advisor
 Title

10/19/2023
 Date

roni_mathew@oxy.com
 e-mail Address

STATE OF NEW MEXICO
ENERGY, MINERALS AND NATURAL
RESOURCES DEPARTMENT

Oil Conservation Division
1220 South St. Francis Dr.
Santa Fe, New Mexico 87505

FORM C-108
Revised June 10, 2003

APPLICATION FOR AUTHORIZATION TO INJECT

- I. PURPOSE: _____ Secondary Recovery X Pressure Maintenance _____ Disposal _____ Storage
Application qualifies for administrative approval? X Yes _____ No
- II. OPERATOR: OCCIDENTAL PERMIAN LTD
ADDRESS: P.O. Box 4294 Houston, TX 77210-4294
CONTACT PARTY: Roni Mathew PHONE: 713-215-7827
- III. WELL DATA: Complete the data required on the reverse side of this form for each well proposed for injection.
Additional sheets may be attached if necessary.
- IV. Is this an expansion of an existing project? X Yes _____ No
If yes, give the Division order number authorizing the project: R-6199-F
- V. Attach a map that identifies all wells and leases within two miles of any proposed injection well with a one-half mile radius circle drawn around each proposed injection well. This circle identifies the well's area of review.
- VI. Attach a tabulation of data on all wells of public record within the area of review which penetrate the proposed injection zone. Such data shall include a description of each well's type, construction, date drilled, location, depth, record of completion, and a schematic of any plugged well illustrating all plugging detail.
- VII. Attach data on the proposed operation, including:
1. Proposed average and maximum daily rate and volume of fluids to be injected;
 2. Whether the system is open or closed;
 3. Proposed average and maximum injection pressure;
 4. Sources and an appropriate analysis of injection fluid and compatibility with the receiving formation if other than reinjected produced water; and,
 5. If injection is for disposal purposes into a zone not productive of oil or gas at or within one mile of the proposed well, attach a chemical analysis of the disposal zone formation water (may be measured or inferred from existing literature, studies, nearby wells, etc.).
- *VIII. Attach appropriate geologic data on the injection zone including appropriate lithologic detail, geologic name, thickness, and depth. Give the geologic name, and depth to bottom of all underground sources of drinking water (aquifers containing waters with total dissolved solids concentrations of 10,000 mg/l or less) overlying the proposed injection zone as well as any such sources known to be immediately underlying the injection interval.
- IX. Describe the proposed stimulation program, if any.
- *X. Attach appropriate logging and test data on the well. (If well logs have been filed with the Division, they need not be resubmitted).
- *XI. Attach a chemical analysis of fresh water from two or more fresh water wells (if available and producing) within one mile of any injection or disposal well showing location of wells and dates samples were taken.
- XII. Applicants for disposal wells must make an affirmative statement that they have examined available geologic and engineering data and find no evidence of open faults or any other hydrologic connection between the disposal zone and any underground sources of drinking water.
- XIII. Applicants must complete the "Proof of Notice" section on the reverse side of this form.
- XIV. Certification: I hereby certify that the information submitted with this application is true and correct to the best of my knowledge and belief.
- NAME: Roni Mathew TITLE: Regulatory Advisor
SIGNATURE: Roni Mathew DATE: 10/19/2023
E-MAIL ADDRESS: roni_mathew@oxy.com
- * If the information required under Sections VI, VIII, X, and XI above has been previously submitted, it need not be resubmitted. Please show the date and circumstances of the earlier submittal: February 11, 2014 as part of Order No. R-6199-F application

DISTRIBUTION: Original and one copy to Santa Fe with one copy to the appropriate District Office

Side 2

III. WELL DATA

A. The following well data must be submitted for each injection well covered by this application. The data must be both in tabular and schematic form and shall include:

- (1) Lease name; Well No.; Location by Section, Township and Range; and footage location within the section.
- (2) Each casing string used with its size, setting depth, sacks of cement used, hole size, top of cement, and how such top was determined.
- (3) A description of the tubing to be used including its size, lining material, and setting depth.
- (4) The name, model, and setting depth of the packer used or a description of any other seal system or assembly used.

Division District Offices have supplies of Well Data Sheets which may be used or which may be used as models for this purpose. Applicants for several identical wells may submit a "typical data sheet" rather than submitting the data for each well.

B. The following must be submitted for each injection well covered by this application. All items must be addressed for the initial well. Responses for additional wells need be shown only when different. Information shown on schematics need not be repeated.

- (1) The name of the injection formation and, if applicable, the field or pool name.
- (2) The injection interval and whether it is perforated or open-hole.
- (3) State if the well was drilled for injection or, if not, the original purpose of the well.
- (4) Give the depths of any other perforated intervals and detail on the sacks of cement or bridge plugs used to seal off such perforations.
- (5) Give the depth to and the name of the next higher and next lower oil or gas zone in the area of the well, if any.

XIV. PROOF OF NOTICE

All applicants must furnish proof that a copy of the application has been furnished, by certified or registered mail, to the owner of the surface of the land on which the well is to be located and to each leasehold operator within one-half mile of the well location.

Where an application is subject to administrative approval, a proof of publication must be submitted. Such proof shall consist of a copy of the legal advertisement which was published in the county in which the well is located. The contents of such advertisement must include:

- (1) The name, address, phone number, and contact party for the applicant;
- (2) The intended purpose of the injection well; with the exact location of single wells or the Section, Township, and Range location of multiple wells;
- (3) The formation name and depth with expected maximum injection rates and pressures; and,
- (4) A notation that interested parties must file objections or requests for hearing with the Oil Conservation Division, 1220 South St. Francis Dr., Santa Fe, New Mexico 87505, within 15 days.

NO ACTION WILL BE TAKEN ON THE APPLICATION UNTIL PROPER PROOF OF NOTICE HAS BEEN SUBMITTED.

NOTICE: Surface owners or offset operators must file any objections or requests for hearing of administrative applications within 15 days from the date this application was mailed to them.

C-108 Application Attachment
Occidental Permian Ltd.
North Hobbs G/SA Unit No. 321
Lea County, New Mexico

- I. This is a pressure maintenance project. The project qualifies for administrative approval.
- II. OCCIDENTAL PERMIAN Ltd.
P.O. Box 4294 Houston, TX 77210-4294
Contact Party: Roni Mathew, 713-215-7827
- III. Injection well data sheet and wellbore schematic has been attached for NORTH HOBBS G/SA UNIT No. 321
- IV. This is an expansion of an existing project authorized under Order No. R-6199-F.
- V. The map with a two mile radius surrounding the injection well and a one half mile radius for area of review is attached.
- VI. In accordance to Order No. R-6199-F Section 4 OCCIDENTAL PERMIAN Ltd certifies that:
The area of review for well "NORTH HOBBS G/SA UNIT #321" shows no substantive changes in the information furnished in support of Order No. R-6199-F concerning the status of construction of any well that penetrates the injection interval within the one-half (1/2) mile around the injection well, with the exemption of the wells listed below:

| API | Well Name | Operator | Status after Jan 2014 |
|--------------|----------------------------|------------------------------|-----------------------|
| 30-025-07522 | W D GRIMES NCT-A #004 | TEXLAND PETROLEUM-HOBBS, LLC | Plugged |
| 30-025-07520 | NORTH HOBBS G/SA UNIT #221 | OCCIDENTAL PERMIAN LTD | Plugged |
| 30-025-23173 | STATE 1-29 #005 | TEXLAND PETROLEUM-HOBBS, LLC | Plugged |
| 30-025-12504 | NORTH HOBBS G/SA UNIT #532 | OCCIDENTAL PERMIAN LTD | Plugged |
| 30-025-23116 | STATE A #005 | Contango Resources, LLC | Plugged |
| 30-025-07542 | STATE LAND SECTION 32 #008 | OXY USA INC | Plugged |
| 30-025-23252 | STATE 1-29 #006 | TEXLAND PETROLEUM-HOBBS, LLC | Plugged |

- VII. The wellbore diagrams, their tabulated data, and the area of review map are attached.
Proposed Operation
 - 1. Average Injection Rate 3,000 BWPD / 10,000 MCFGPD
Maximum Injection Rate 8,000 BWPD / 20,000 MCFGPD
 - 2 This will be a closed system.
 - 3. Average Surface Injection Pressure 1,300 PSIG
Maximum Surface Injection Pressure
 - Produced Water 1,150 PSIG
 - CO2 1,250 PSIG
 - CO2 w/produced gas 1,650 PSIG
 (In accordance with Order No. R-6199-F, effective 7/18/13)
 - 4. Source Water – San Andres Produced Water
(Analysis previously provided at hearing, Case No. 14981)
- VIII. The information was previously submitted as part of Order No. R-6199-F application
- IX. Acid stimulate well with ~4,000 gal 15% HCL. Max rate = 4-5 BPM. Flush acid with ~200 bbls off fresh water.

- X. Logs were filed at the time of drilling.
- XI. Water analysis from 72697 Going Lane Office and 72700 NMOCD Sprinkler and their location map are included with the application.

| WATER WELL NAME | LAT | LONG | Date Collected |
|-------------------------|---------------|----------------|----------------|
| 72697 Going Lane Office | 32°42'18.86"N | 103°11'01.82"W | 10/31/2013 |
| 72700 NMOCD Sprinkler | 32°43'05.88"N | 103°09'44.88"W | 10/24/2013 |

- XII. N/A. This is a pressure maintenance project, not a disposal well.
- XIII. Order No. R-6199-F allows the administrative approval, from the Division Director, of additional injection wells without notice and hearing. Notices to producers and surface owners for the water/CO2 flood area were provided at the time of the application and hearing for Order No. R-6199-F.

| API NUMBER | OPERATOR | LEASE NAME | WELL NO. | WELL TYPE | STATUS | FTG. N/S | N/S | FTG. E/W | E/W | UNIT | SEC. | TSHP. | RNG. | DATE DRILLED | TVD (ft) | HOLE SIZE (in) | CSG. SIZE (in) | SET AT (ft) | SX. CMT. | CMT. TOP (ft) | MTD. | COMPLETION | REMARKS |
|--------------|-------------|-----------------------|----------|-----------|------------------------|----------|-----|----------|-----|------|------|-------|------|--------------|----------|----------------|----------------|-------------|----------|---------------|-----------|----------------------------------|----------------------------|
| 30-025-07542 | OXY USA INC | STATE LAND SECTION 32 | 008 | Oil | Plugged, Site Released | 1980 | S | 660 | E | I | 32 | 185 | 38E | 7/1/1945 | 3192 | 11 7.875 | 8.625 5.5 | 300 3124 | 125 1000 | Surf 350 | Circ Calc | 3124'-3192' BOWERS; SEVEN RIVERS | Well Plugged on 09/14/2021 |

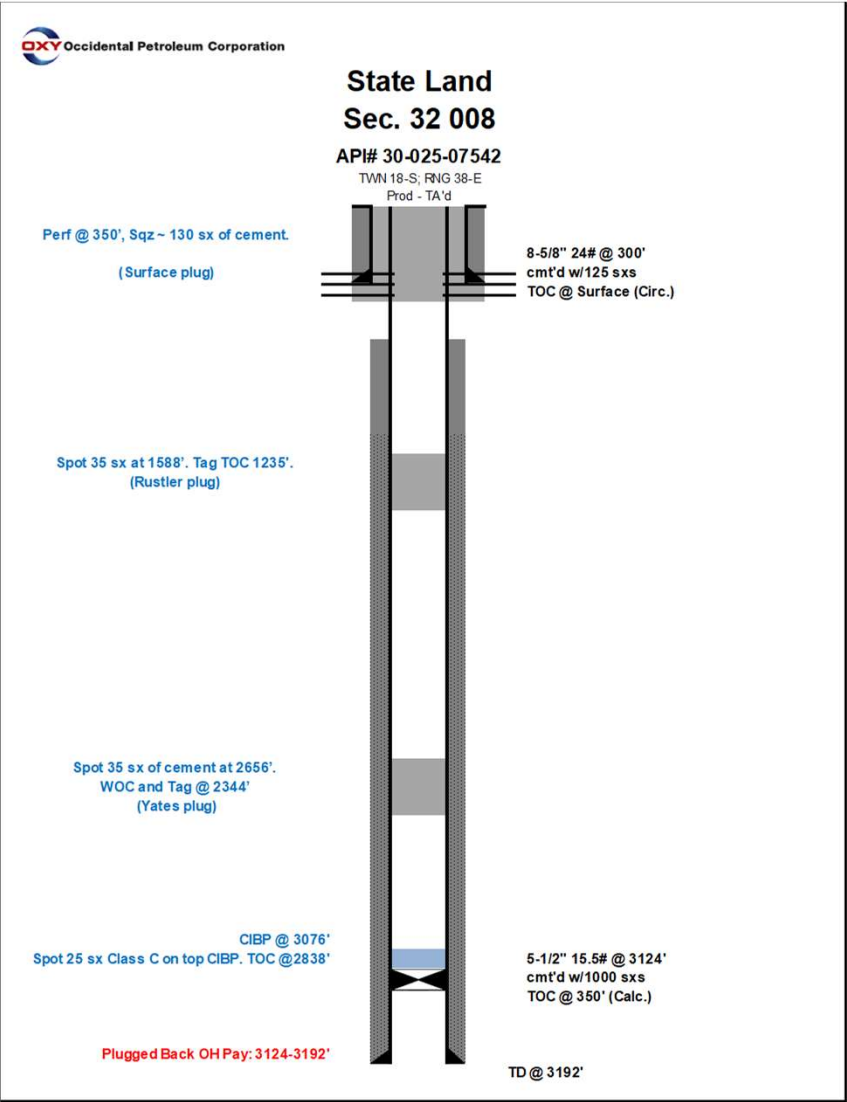

| API NUMBER | OPERATOR | LEASE NAME | WELL NO. | WELL TYPE | STATUS | FTG. N/S | N/S | FTG. E/W | E/W | UNIT | SEC. | TSHP. | RNG. | DATE DRILLED | TVD (ft) | HOLE SIZE (in) | CSG. SIZE (in) | SET AT (ft) | SX. CMT. | CMT. TOP (ft) | MTD. | COMPLETION | REMARKS |
|--------------|------------------------------|------------|----------|-----------|-----------------------|----------|-----|----------|-----|------|------|-------|------|--------------|----------|-------------------|--------------------------------|---------------------|-------------------|----------------------|----------------------|--|----------------------------|
| 30-025-23173 | TEXLAND PETROLEUM-HOBBS, LLC | STATE 1-29 | 005 | Oil | Plugged, Not Released | 330 | S | 2218 | E | O | 29 | 185 | 38E | 6/10/1969 | 7025 | 15 11 7.875 | 11.750 8.625 6.625 & 5.5 | 364 3808 7022 | 370 300 530 | Surf 3578 Circ | Circ Calc Circ | 6648'-6930' UPPER BLINEBRY 5917'-5978' DRINKARD | Well Plugged on 01/25/2021 |

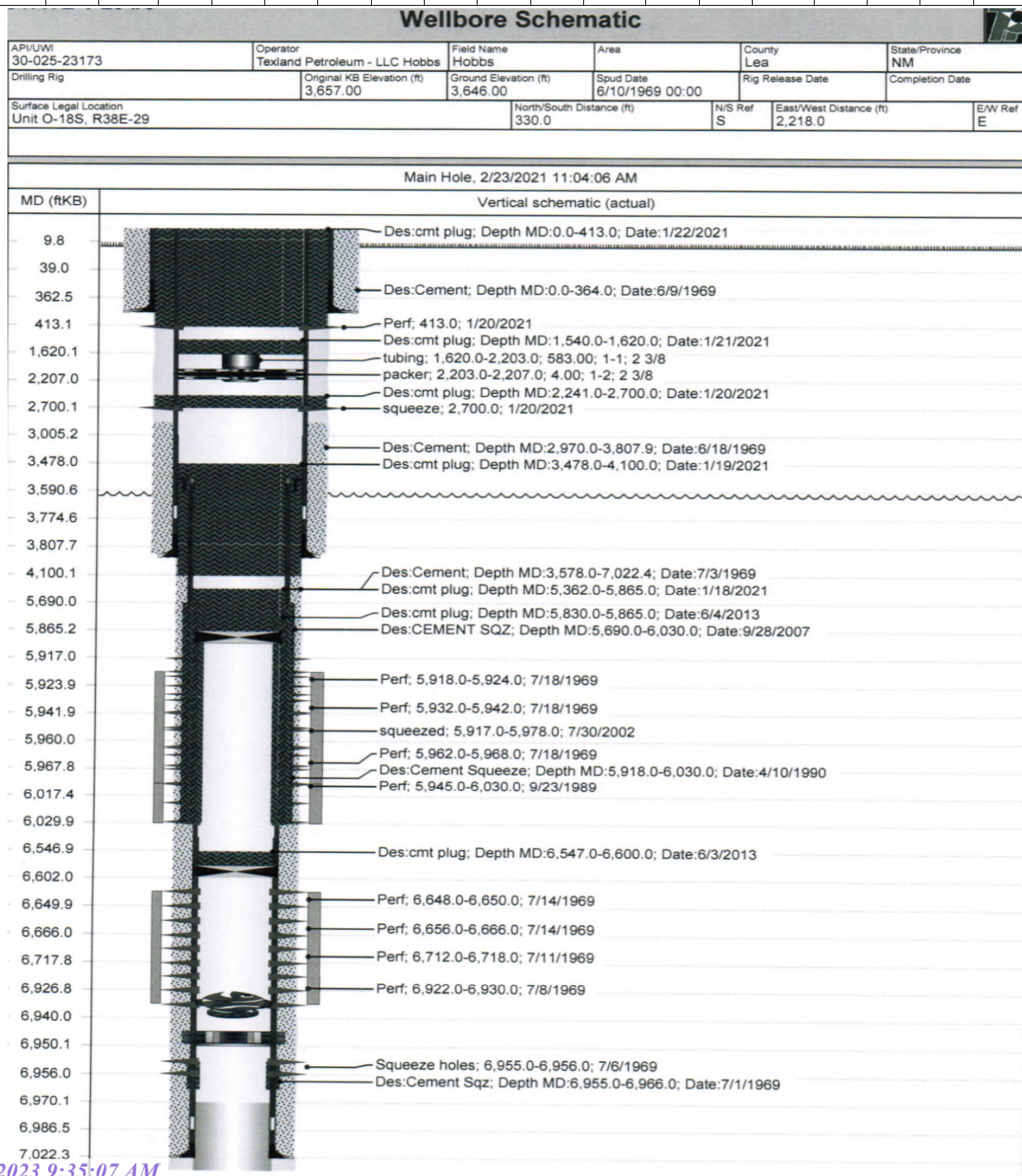

| API NUMBER | OPERATOR | LEASE NAME | WELL NO. | WELL TYPE | STATUS | FTG. N/S | N/S | FTG. E/W | E/W | UNIT | SEC. | TSHP. | RNG. | DATE DRILLED | TVD (ft) | HOLE SIZE (in) | CSG. SIZE (in) | SET AT (ft) | SX. CMT. | CMT. TOP (ft) | MTD. | COMPLETION | REMARKS |
|--------------|------------------------------|------------|----------|-----------|------------------------|----------|-----|----------|-----|------|------|-------|------|--------------|----------|------------------------|------------------------------|--------------------------|-------------------|----------------------|----------------------|-------------|----------------------------|
| 30-025-23252 | TEXLAND PETROLEUM-HOBBS, LLC | STATE 1-29 | 006 | Oil | Plugged, Site Released | 330 | S | 660 | E | P | 29 | 18S | 38E | 8/22/1969 | 7015 | 17.5 12.25 7.875 | 13.375 9.625 7 x 5-1/2 | 378 3800 3549-7015 | 400 600 700 | Surf 1300 3549 | Circ Calc Circ | 6540'-6829' | Well Plugged on 07/19/2021 |
| | | | | | | | | | | | | | | | | | | | | | | | HOBBS; UPPER BLINEBRY |

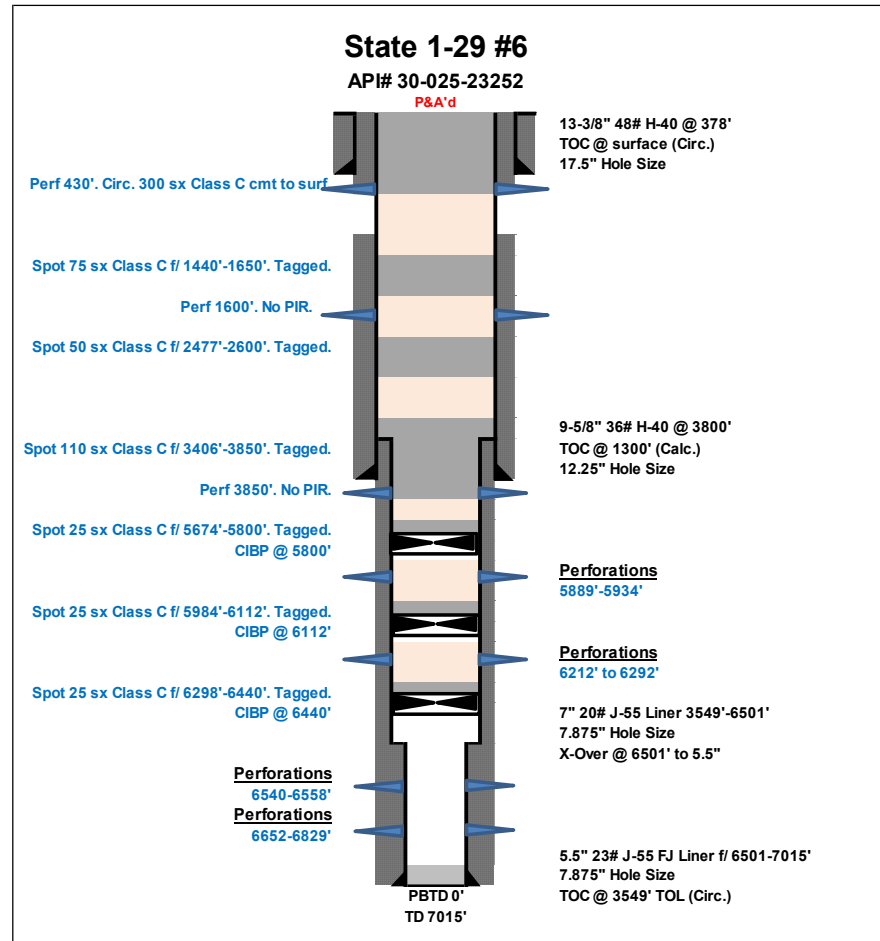

| API NUMBER | OPERATOR | LEASE NAME | WELL NO. | WELL TYPE | STATUS | FTG. N/S | N/S | FTG. E/W | E/W | UNIT | SEC. | TSHP. | RNG. | DATE DRILLED | TVD (ft) | HOLE SIZE (in) | CSG. SIZE (in) | SET AT (ft) | SX. CMT. | CMT. TOP (ft) | MTD. | COMPLETION | REMARKS |
|--------------|--------------------------|------------|----------|-----------|------------------------|----------|-----|----------|-----|------|------|-------|------|--------------|----------|----------------------------|--------------------------|---------------------|-------------------|------------------------|----------------------|--|--|
| 30-025-23116 | Contango Resources, Inc. | STATE A | 005 | Oil | Plugged, Site Released | 660 | N | 660 | E | A | 32 | 18S | 38E | 4/24/1969 | 8044 | 11.750 8.625 7 & 5.5 | 11.750 8.625 7.000 | 385 3798 1000 | 400 590 501 | Surf 2800' 5539' | Circ Calc Calc | 6674'-6936' LOWER BLINEBRY 5905'-5957' DRINKARD | Well Plugged on 05/08/2018 and site released on 1/26/2021. |

STATE A No. 5

669' FNL 660' FEL, SEC 32, T-18S, R-38E

LEA COUNTY, NEW MEXICO

API# 30-025-23116

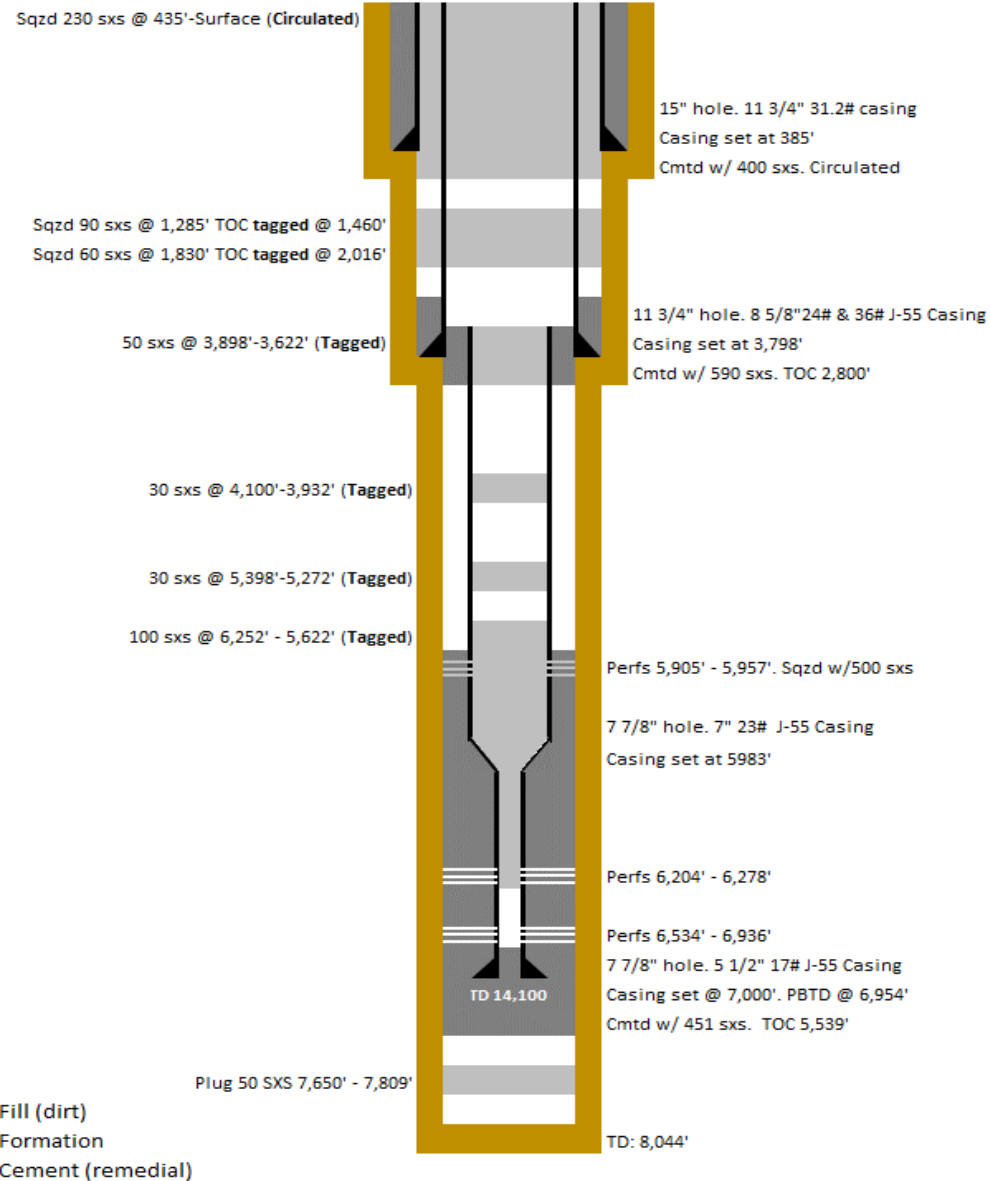

| API NUMBER | OPERATOR | LEASE NAME | WELL NO. | WELL TYPE | STATUS | FTG. N/S | N/S | FTG. E/W | E/W | UNIT | SEC. | TSHP. | RNG. | DATE DRILLED | TVD (ft) | HOLE SIZE (in) | CSG. SIZE (in) | SET AT (ft) | SX. CMT. | CMT. TOP (ft) | MTD. | COMPLETION | REMARKS |
|--------------|------------------------------|------------------|----------|-----------|------------------------|----------|-----|----------|-----|------|------|-------|------|--------------|----------|----------------|-----------------------------|--------------------------|-------------------|--------------------------|----------------------|---------------------------------------|---|
| 30-025-07522 | TEXLAND PETROLEUM HOBBS, LLC | W D GRIMES NCT-A | 004 | Gas | Plugged, Site Released | 330 | N | 2,310 | W | C | 32 | 18S | 38E | 7/16/1930 | 4,153' | N/A N/A | 15 1/2" 9 5/8" 6 5/8" | 220' 2,742' 3,391' | 200 600 400 | Surface N/A 2,528' | Calc Calc Calc | 3,604' - 3,700' BYERS; QUEEN (GAS) | Well file does not indicate hole size. Well was plugged and abandoned on 5/27/2017 and the site has been released |

W.D. Grimes NCT-A #4
 330' FNL 2,310' FWL, SEC 32, T-18S, R-38E
 LEA COUNTY, NEW MEXICO
 API# 30-025-07522

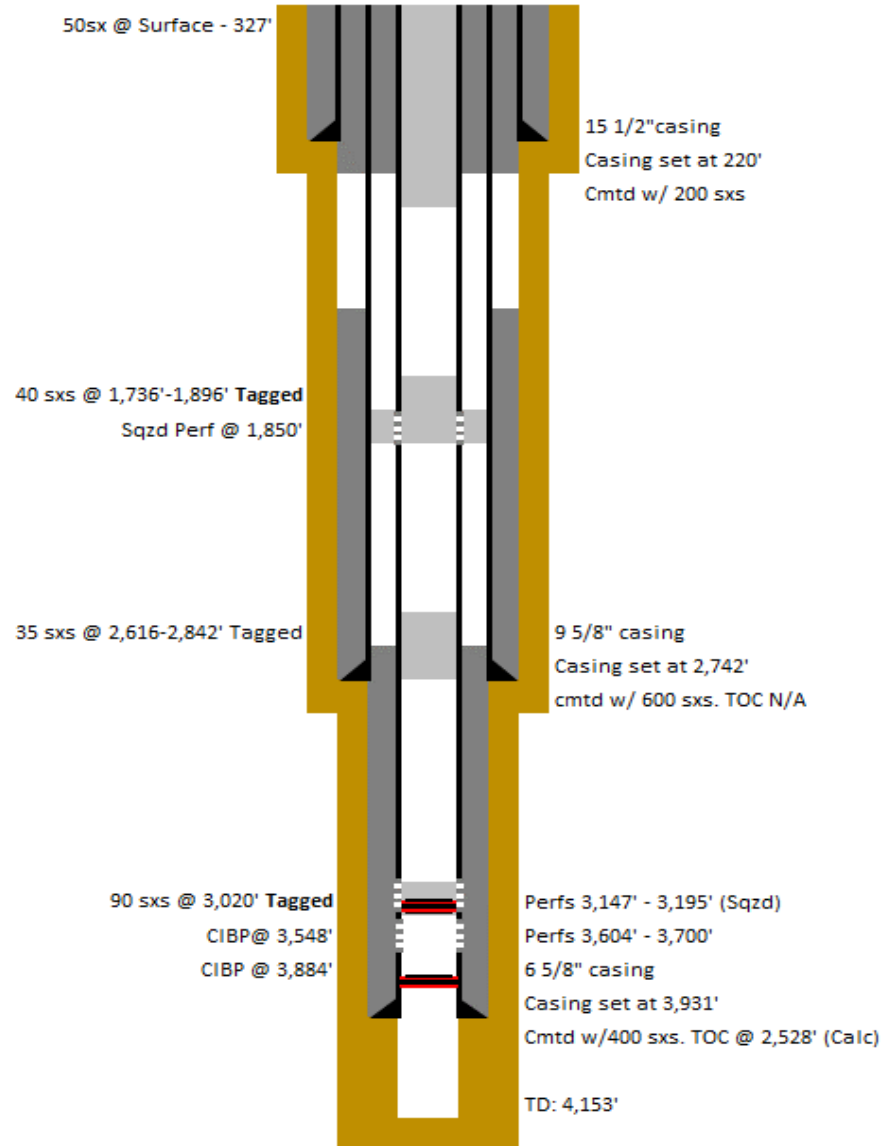

| API NUMBER | OPERATOR | LEASE NAME | WELL NO. | WELL TYPE | STATUS | FTG. N/S | N/S | FTG. E/W | E/W | UNIT | SEC. | TSHP. | RNG. | DATE DRILLED | TVD (ft) |
|--------------|------------------------|-----------------------|----------|-----------|-----------------------|----------|-----|----------|-----|------|------|-------|------|--------------|----------|
| 30-025-07520 | OCCIDENTAL PERMIAN LTD | NORTH HOBBS G/SA UNIT | 221 | Oil | Plugged, Not Released | 1650 | N | 2310 | W | F | 32 | 18S | 38E | N/A | 4290 |

| HOLE SIZE (in) | CSG. SIZE (in) | SET AT (ft) | SX. CMT. | CMT. TOP (ft) | MTD. | COMPLETION | REMARKS |
|----------------|----------------|-------------|----------|---------------|------|----------------------------|----------------------------|
| | 15.500 | 201 | 200 | Surf | Circ | 3876-4252 | Well Plugged on 10/20/2021 |
| | 9.625 | 2751 | 600 | Surf | Circ | HOBBS; GRAYBURG-SAN ANDRES | |
| | 6.625 | 3940 | 200 | Surf | Circ | | |
| | 4.500 | 4289 | 75 | 3748 | CBL | | |

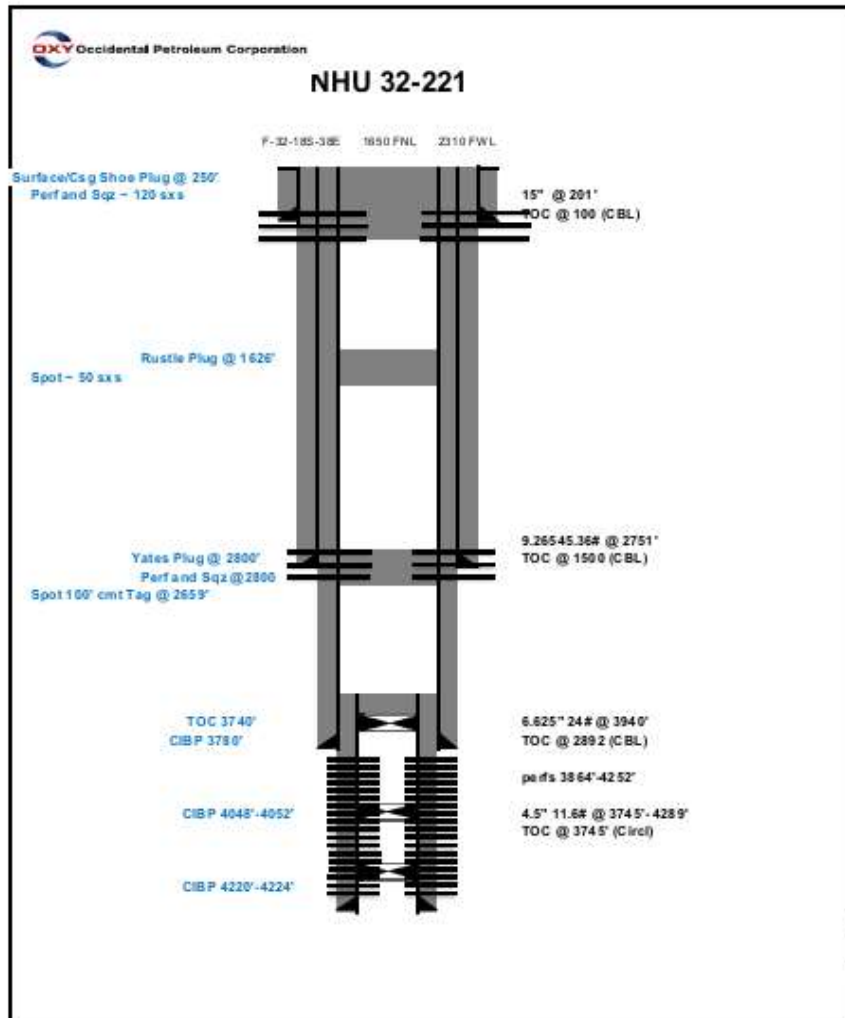

| API NUMBER | OPERATOR | LEASE | WELL NO. | WELL TYPE | STATUS | FTG. | N/S | FTG. | E/W | UNIT | SEC. | TSHP. | RNG. | DATE DRILLED | TVD (ft) | HOLE SIZE (in) | CSG. SIZE (in) | SET AT (ft) | SX. CMT. | CMT. TOP (ft) | MTD. | COMPLETION | REMARKS |
|--------------|------------------------|-----------------------|----------|-----------|-----------------------|------|-----|------|-----|------|------|-------|------|--------------|----------|----------------|----------------|-------------|----------|---------------|------|---|----------------------------|
| | | NAME | | | | N/S | | E/W | | | | | | | | | | | | | | | |
| 30-025-12504 | OCCIDENTAL PERMIAN LTD | NORTH HOBBS G/SA UNIT | 532 | Oil | Plugged, Not Released | 2310 | N | 1650 | E | G | 32 | 185 | 38E | 11021 | 4490 | 12.250 | 10.250 | 222 | 135 | Surf | Circ | 4052'-4490' HOBBS; GRAYBURG-SAN ANDRES | Well Plugged on 05/26/2022 |
| | | | | | | | | | | | | | | | | 9.000 | 8.625 | 2755 | 200 | 2841 | Calc | | |
| | | | | | | | | | | | | | | | | 7.000 | 5.500 | 3850 | 25 | 2841 | Calc | | |
| | | | | | | | | | | | | | | | | | 5.000 | 4052 | 25 | 3790 | TL | | |

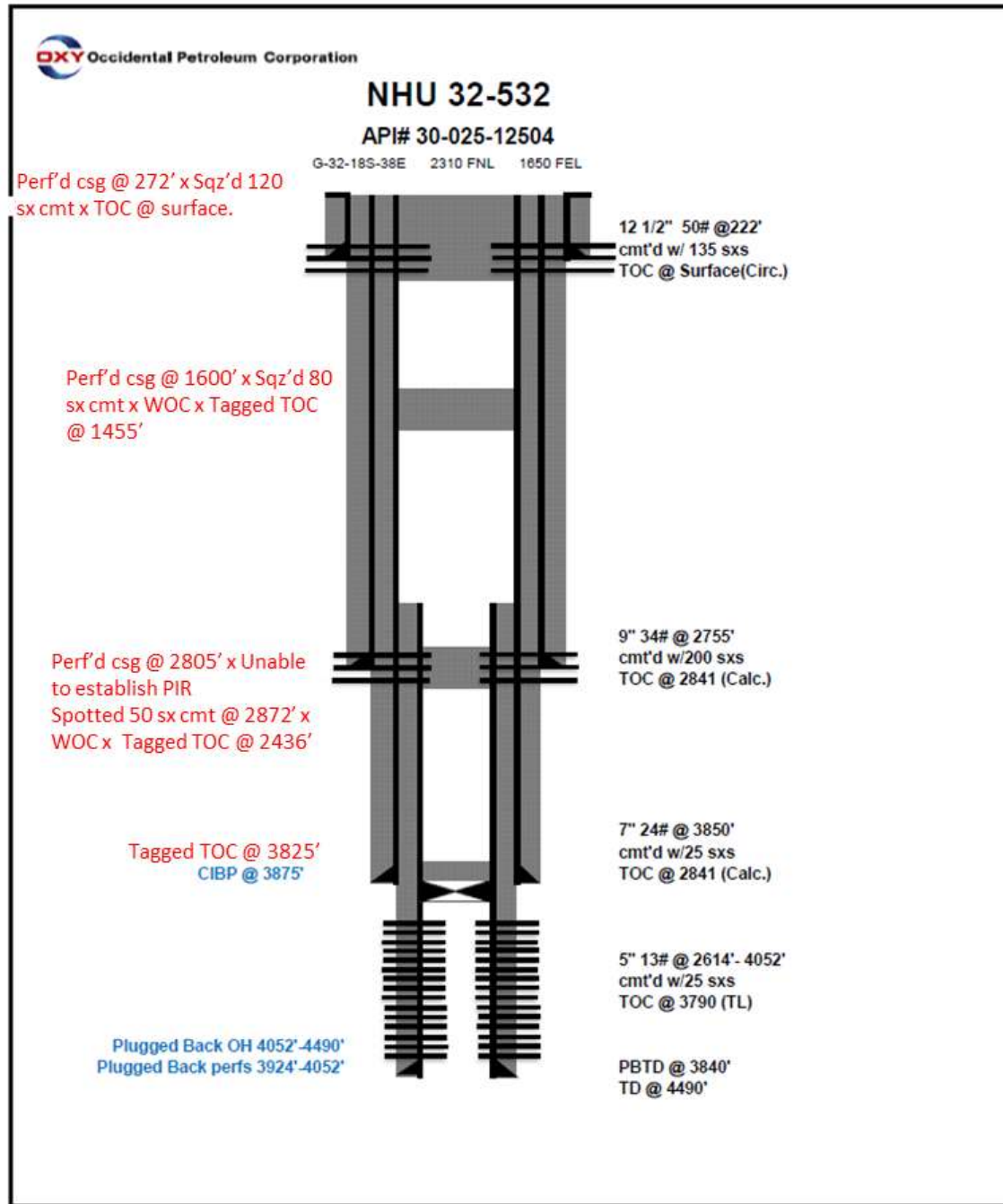

Side 1

INJECTION WELL DATA SHEET

OPERATOR: OCCIDENTAL PERMIAN LTDWELL NAME & NUMBER: North Hobbs G/SA Unit #321WELL LOCATION: 1642 FNL, 2320 FEL

FOOTAGE LOCATION

G

UNIT LETTER

32

SECTION

18S

TOWNSHIP

38E

RANGE

WELLBORE SCHEMATICWELL CONSTRUCTION DATASurface Casing

See attached

Hole Size: 17" Casing Size: 12.5"Cemented with: 200 sx. **or** ft³Top of Cement: Surface Method Determined: Calc.Intermediate CasingHole Size: 11.75" Casing Size: 9"Cemented with: 600 sx. **or** ft³Top of Cement: 1526' Method Determined: Calc.Production CasingHole Size: 7.875" Casing Size: 6.625"Cemented with: 225 sx. **or** ft³Top of Cement: 2472' Method Determined: CBLTotal Depth: 3950'

Liner1 Hole Size = 5.75"
 Liner1 Casing Size = 5"
 Liner1 Cmt = 200 sx
 Liner1 TOC = 3793'
 Liner1 TOC Method = Calc.
 Liner1 Top = 3793'
 Liner1 Btm = 4235'

Injection Interval4084' feet to 4240' (Perforated)

(Perforated or Open Hole; indicate which)

Side 2

INJECTION WELL DATA SHEETTubing Size: 2.875" Lining Material: Duoline (fiberglass)Type of Packer: 5" Guiberson UNI VIPacker Setting Depth: 4013'Other Type of Tubing/Casing Seal (if applicable): NAAdditional Data

1. Is this a new well drilled for injection? _____ Yes X No

If no, for what purpose was the well originally drilled? Producer

2. Name of the Injection Formation: Grayburg/San Andres

3. Name of Field or Pool (if applicable): Hobbs; Grayburg - San Andres

4. Has the well ever been perforated in any other zone(s)? List all such perforated intervals and give plugging detail, i.e. sacks of cement or plug(s) used. No

5. Give the name and depths of any oil or gas zones underlying or overlying the proposed injection zone in this area: _____

Byers (Queen) @ 270' TVDSS

Glorieta @ -1690' TVDSS

Current WBD



Occidental Petroleum Corporation

NHU 32-321

API# 30-025-12506

TWN 18-S; RNG 38-E

Injector

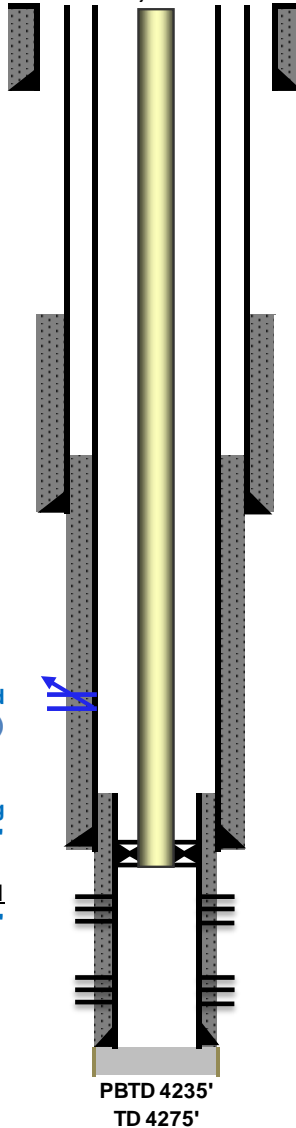

12-1/2" @ 230'
Cmt'd with 200 sx
TOC @ surface (Calc.)
17" Hole Size

9" @ 2759'
Cmt'd with 600 sx
TOC @ 1526' (Calc.)
11.75" Hole Size

6-5/8" @ 3950'
Cmt'd with 225 sx
TOC @ 2472' (CBL)
7.875" Hole Size

5" 13 lb/ft FJ Liner f/ 3793-4235'
Cmt'd with 200 sx
TOC @ 3793' (Calc.)
5.75" Hole Size

Sqz 50 sx Class C into old
perfs 3094-3192' (2004)

2-7/8" Duoline Tubing
5" Guiberson UNI VI Pkr @ 4013'

Gross Injection Interval
4084' to 4214'

PBD 4235'
TD 4275'

Proposed WBD

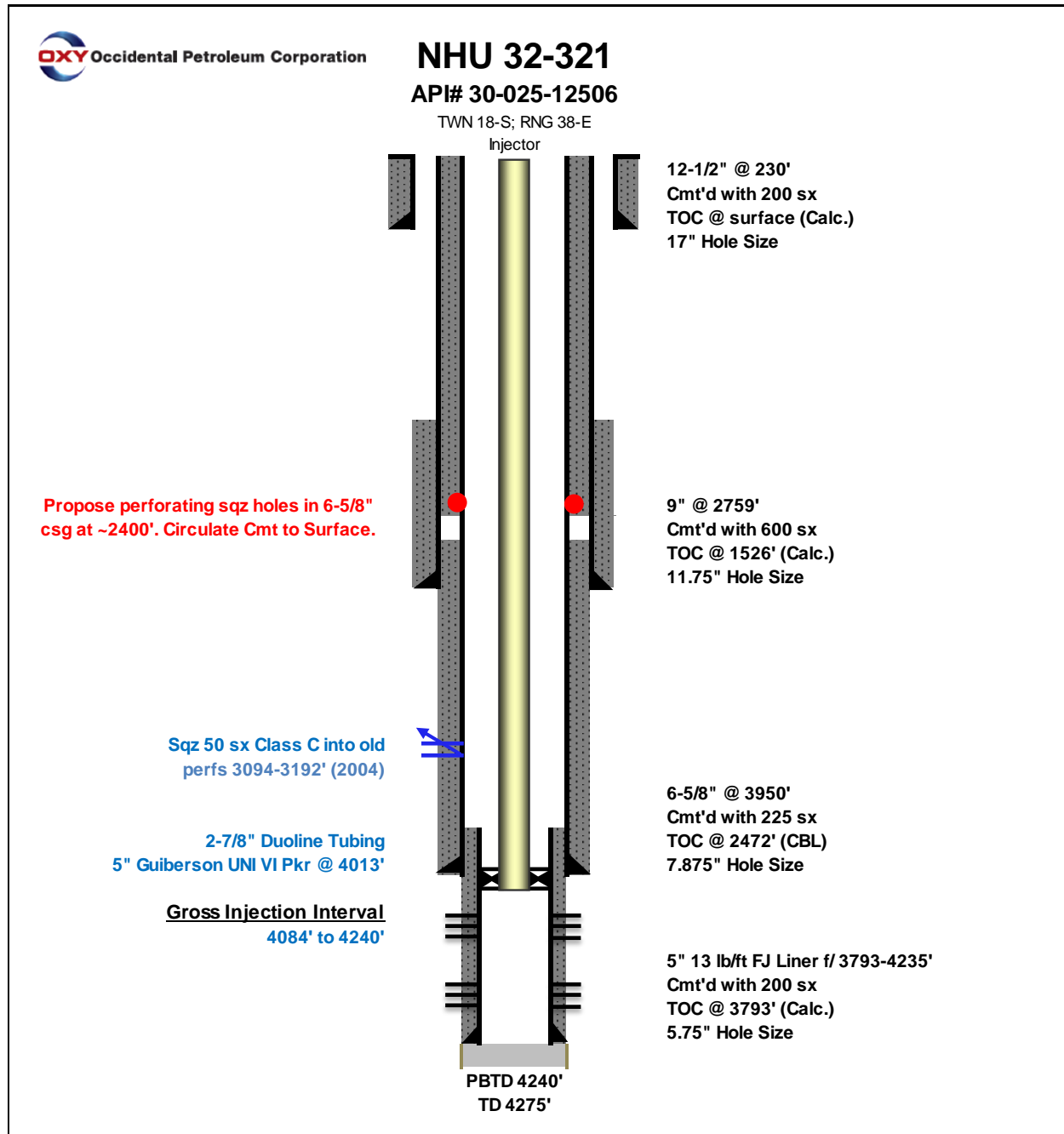

District I
1625 N. French Dr., Hobbs, NM 88240
Phone: (575) 393-6161 Fax: (575) 393-9720
District II
811 S. First St., Artesia, NM 88210
Phone: (575) 748-1283 Fax: (575) 748-9720
District III
1000 Rio Brazos Road, Aztec, NM 87410
Phone: (505) 334-6178 Fax: (505) 334-6170
District IV
1220 S. St. Francis Dr., Santa Fe, NM 87505
Phone: (505) 476-3460 Fax: (505) 476-3462

State of New Mexico
Energy, Minerals & Natural Resources Department
OIL CONSERVATION DIVISION
1220 South St. Francis Dr.
Santa Fe, NM 87505

Form C-102
Revised August 1, 2011
Submit one copy to appropriate
District Office

☐ AMENDED REPORT

WELL LOCATION AND ACREAGE DEDICATION PLAT

| | | |
|-----------------------------------|---|--|
| API Number 30-025-12506 | Pool Code 31920 | Pool Name HOBBS; GRAYBURG-SAN ANDRES |
| Property Code 19250 | Property Name NORTH HOBBS G/SA UNIT | Well Number 321 |
| OGRID No. 157984 | Operator Name OCCIDENTAL PERMIAN LTD. | Elevation 3637.0' |

Surface Location

| UL or lot no. | Section | Township | Range | Lot Idn | Feet from the | North/South line | Feet from the | East/West line | County |
|---------------|---------|----------|-------------------|---------|---------------|------------------|---------------|----------------|--------|
| G | 32 | 18 SOUTH | 38 EAST, N.M.P.M. | | 1642' | NORTH | 2320' | EAST | LEA |

Bottom Hole Location If Different From Surface

| UL or lot no. | Section | Township | Range | Lot Idn | Feet from the | North/South line | Feet from the | East/West line | County |
|---------------|---------|----------|-------|---------|---------------|------------------|---------------|----------------|--------|
| | | | | | | | | | |

| | | | |
|------------------------------|-----------------|--------------------|-----------|
| Dedicated Acres 40 | Joint or Infill | Consolidation Code | Order No. |
|------------------------------|-----------------|--------------------|-----------|

No allowable will be assigned to this completion until all interests have been consolidated or a non-standard unit has been approved by the division.

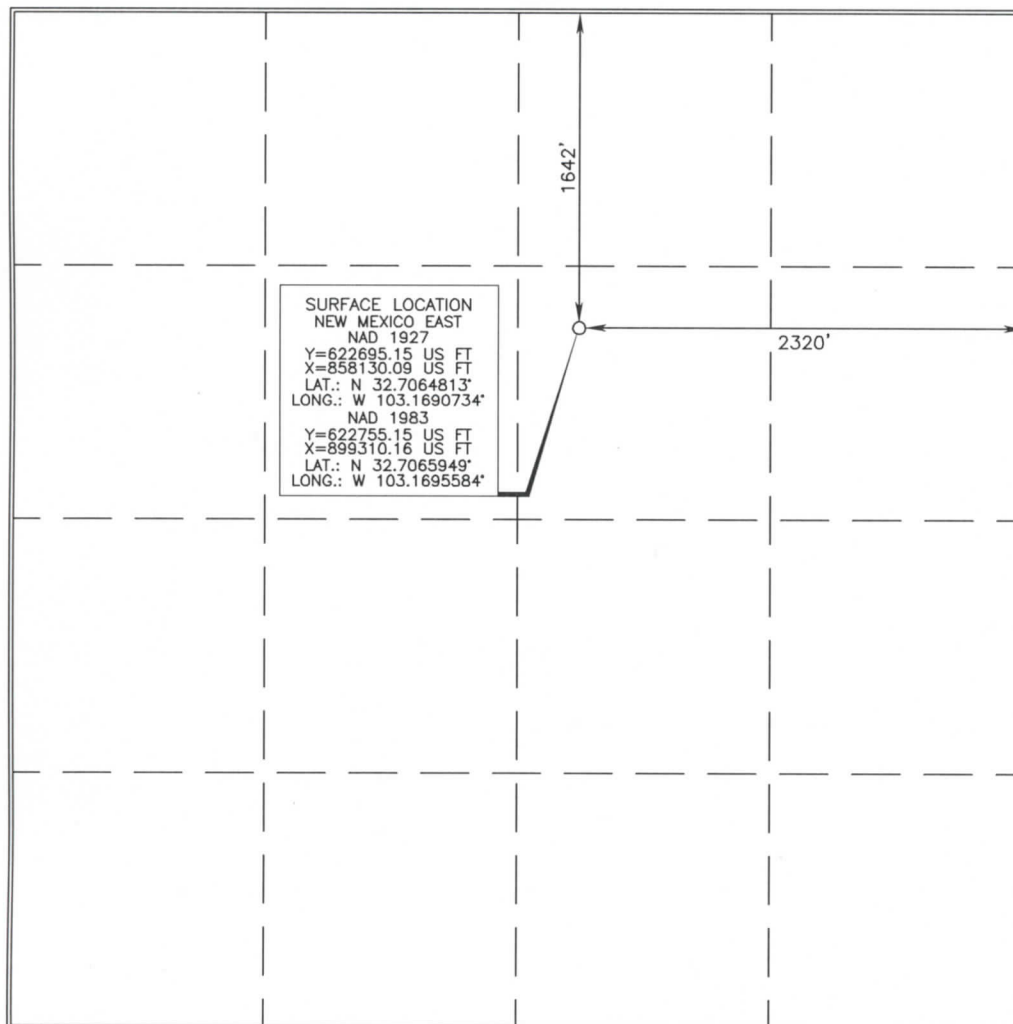

OPERATOR CERTIFICATION

I hereby certify that the information contained herein is true and complete to the best of my knowledge and belief, and that this organization either owns a working interest or unleased mineral interest in the land including the proposed bottom hole location or has a right to drill this well at this location pursuant to a contract with an owner of such a mineral or working interest, or to a voluntary pooling agreement or a compulsory pooling order heretofore entered by the division.

Roni Mathew 10/19/2023
Signature Date

Roni Mathew
Printed Name
roni_mathew@oxy.com
E-mail Address

SURVEYOR CERTIFICATION

I hereby certify that the well location shown on this plat was plotted from field notes of actual surveys made by me or under my supervision, and that the same is true and correct to the best of my belief.

JULY 28, 2022
Date of Survey

Terry J. As...
Signature and Seal of Professional Surveyor

15079
Certificate Number

WO# 220728WL-b (KA)

G/SA Unit 321 AOR

- ### Oil and Gas Wells
- Wells - Large Scale
- Miscellaneous
 - CO₂, Active
 - CO₂, Cancelled
 - CO₂, New
 - CO₂, Plugged
 - CO₂, Temporarily Abandoned
 - Gas, Active
 - Gas, Cancelled
 - Gas, New
 - Gas, Plugged
 - Gas, Temporarily Abandoned
 - Injection, Active
 - Injection, Cancelled
 - Injection, New
 - Injection, Plugged
 - Injection, Temporarily Abandoned
 - Oil, Active
 - Oil, Cancelled
 - Oil, New
 - Oil, Plugged
 - Oil, Temporarily Abandoned
 - Salt Water Injection, Active
 - Salt Water Injection, Cancelled
 - Salt Water Injection, New
 - Salt Water Injection, Plugged
 - Salt Water Injection, Temporarily Abandoned
 - Water, Active
 - Water, Cancelled
 - Water, New
 - Water, Plugged
 - Water, Temporarily Abandoned
 - undefined

OCD Districts and Offices

OCD District Offices



Public Land Survey System

PLSS Second Division

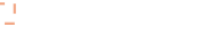

PLSS Third Division

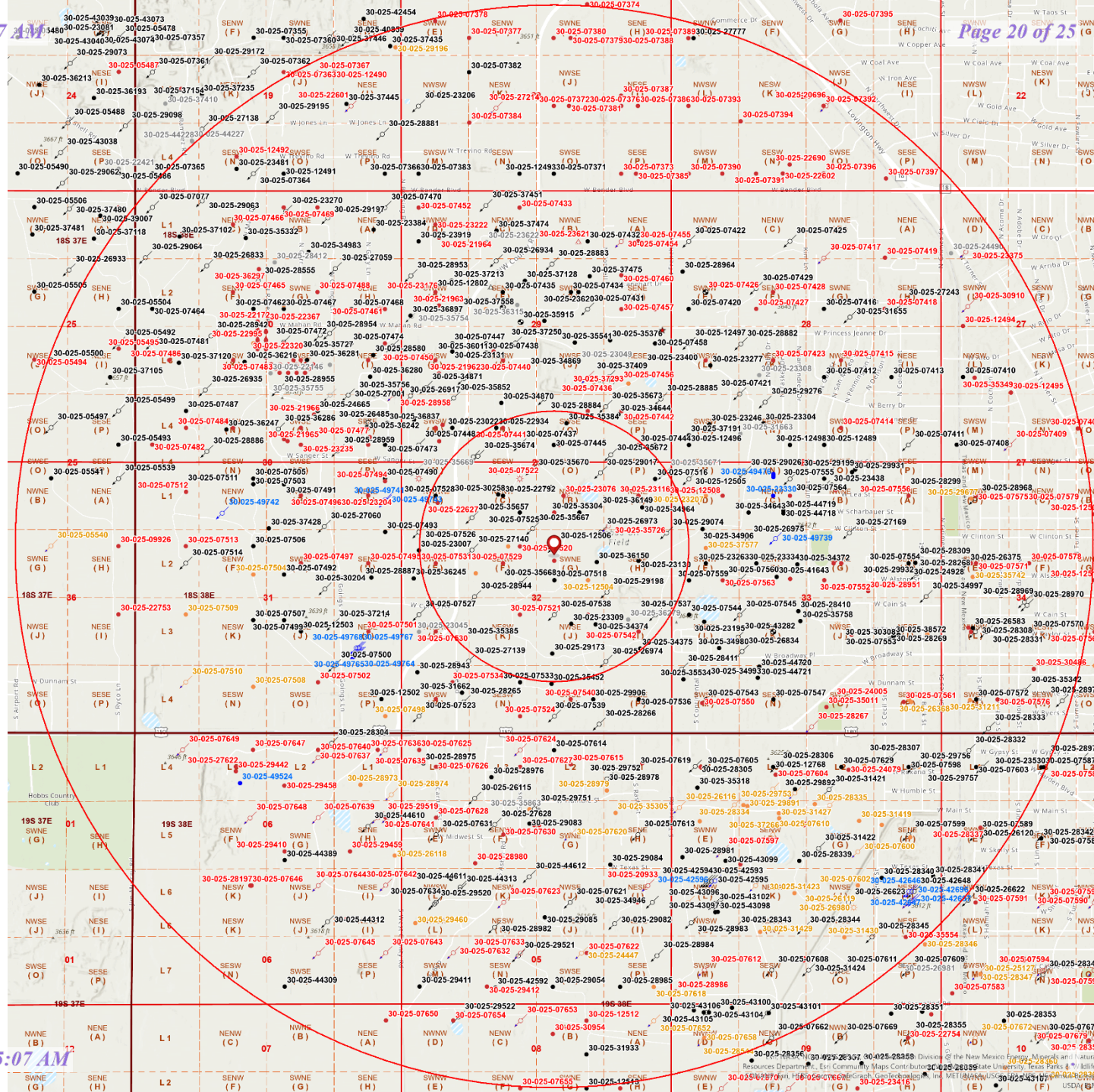

MITCHELL ANALYTICAL LABORATORY

2638 Faudree
Odessa, Texas 79765-8538
561-5579

Company: **Nalco Company**

Well Number: NM OCD Sprinkler System Well
Lease: OXY
Location:
Date Run: 10/31/2013
Lab Ref #: 13-nov-n72700

Sample Temp: 70
Date Sampled: 10/24/2013
Sampled by: Bobby Hunt
Employee #: 27-022
Analyzed by: GR

Dissolved Gases

| | | Mg/L | Eq. Wt. | MEq/L |
|------------------|--------------------|---------------------|---------|-------|
| Hydrogen Sulfide | (H ₂ S) | .00 | 16.00 | .00 |
| Carbon Dioxide | (CO ₂) | NOT ANALYZED | | |
| Dissolved Oxygen | (O ₂) | NOT ANALYZED | | |

Cations

| | | Mg/L | Eq. Wt. | MEq/L |
|-----------|---------------------|---------------------|---------|-------|
| Calcium | (Ca ⁺⁺) | 105.89 | 20.10 | 5.27 |
| Magnesium | (Mg ⁺⁺) | 12.15 | 12.20 | 1.00 |
| Sodium | (Na ⁺) | 54.56 | 23.00 | 2.37 |
| Barium | (Ba ⁺⁺) | NOT ANALYZED | | |
| Manganese | (Mn ⁺) | .02 | 27.50 | .00 |
| Strontium | (Sr ⁺⁺) | NOT ANALYZED | | |

Anions

| | | Mg/L | Eq. Wt. | MEq/L |
|-------------------------------------|----------------------------------|--------|---------|-------|
| Hydroxyl | (OH ⁻) | .00 | 17.00 | .00 |
| Carbonate | (CO ₃ ⁼) | .00 | 30.00 | .00 |
| BiCarbonate | (HCO ₃ ⁻) | 268.84 | 61.10 | 4.40 |
| Sulfate | (SO ₄ ⁼) | 54.00 | 48.80 | 1.11 |
| Chloride | (Cl ⁻) | 111.12 | 35.50 | 3.13 |
| Total Iron | (Fe) | 0 | 18.60 | .00 |
| Total Dissolved Solids | | 606.58 | | |
| Total Hardness as CaCO ₃ | | 314.54 | | |
| Conductivity MICROMHOS/CM | | 858 | | |

pH 7.960 Specific Gravity 60/60 F. 1.000

CaSO₄ Solubility @ 80 F. 18.02MEq/L, CaSO₄ scale is unlikely

CaCO₃ Scale Index

| | | | | | |
|------|------|-------|------|-------|-------|
| 70.0 | .237 | 100.0 | .587 | 130.0 | 1.097 |
| 80.0 | .367 | 110.0 | .827 | 140.0 | 1.097 |
| 90.0 | .587 | 120.0 | .827 | 150.0 | 1.327 |

Nalco Company

NM OCD Sprinklers

32°43'05.88"N 103°09'44.88"W

MITCHELL ANALYTICAL LABORATORY

2638 Faudree
Odessa, Texas 79765-8538
561-5579

Company: **Nalco Company**

Well Number: Going Lane Office
Lease: OXY
Location:
Date Run: 10/31/2013
Lab Ref #: 13-nov-n72697

Sample Temp: 70
Date Sampled: 10/24/2013
Sampled by: Bobby Hunt
Employee #: 27-022
Analyzed by: GR

Dissolved Gases

| | | Mg/L | Eq. Wt. | MEq/L |
|------------------|--------------------|---------------------|---------|-------|
| Hydrogen Sulfide | (H ₂ S) | .00 | 16.00 | .00 |
| Carbon Dioxide | (CO ₂) | NOT ANALYZED | | |
| Dissolved Oxygen | (O ₂) | NOT ANALYZED | | |

Cations

| | | Mg/L | Eq. Wt. | MEq/L |
|-----------|---------------------|---------------------|---------|-------|
| Calcium | (Ca ⁺⁺) | 57.89 | 20.10 | 2.88 |
| Magnesium | (Mg ⁺⁺) | 21.03 | 12.20 | 1.72 |
| Sodium | (Na ⁺) | 116.11 | 23.00 | 5.05 |
| Barium | (Ba ⁺⁺) | NOT ANALYZED | | |
| Manganese | (Mn ⁺) | .00 | 27.50 | .00 |
| Strontium | (Sr ⁺⁺) | NOT ANALYZED | | |

Anions

| | | Mg/L | Eq. Wt. | MEq/L |
|-------------------------------------|----------------------------------|--------|---------|-------|
| Hydroxyl | (OH ⁻) | .00 | 17.00 | .00 |
| Carbonate | (CO ₃ ⁼) | .00 | 30.00 | .00 |
| BiCarbonate | (HCO ₃ ⁻) | 342.16 | 61.10 | 5.60 |
| Sulfate | (SO ₄ ⁼) | 56.00 | 48.80 | 1.15 |
| Chloride | (Cl ⁻) | 103.11 | 35.50 | 2.90 |
| Total Iron | (Fe) | 0 | 18.60 | .00 |
| Total Dissolved Solids | | 696.30 | | |
| Total Hardness as CaCO ₃ | | 230.95 | | |
| Conductivity MICROMHOS/CM | | 976 | | |

pH 7.600 Specific Gravity 60/60 F. 1.000

CaSO₄ Solubility @ 80 F. 19.15MEq/L, CaSO₄ scale is unlikely

CaCO₃ Scale Index

| | | | | | |
|------|-------|-------|------|-------|------|
| 70.0 | -.280 | 100.0 | .070 | 130.0 | .580 |
| 80.0 | -.150 | 110.0 | .310 | 140.0 | .580 |
| 90.0 | .070 | 120.0 | .310 | 150.0 | .810 |

Nalco Company

Goins Lane Office

32°42'18.86"N 103°11'01.82"W

District I
1625 N. French Dr., Hobbs, NM 88240
Phone:(575) 393-6161 Fax:(575) 393-0720
District II
811 S. First St., Artesia, NM 88210
Phone:(575) 748-1283 Fax:(575) 748-9720
District III
1000 Rio Brazos Rd., Aztec, NM 87410
Phone:(505) 334-6178 Fax:(505) 334-6170
District IV
1220 S. St Francis Dr., Santa Fe, NM 87505
Phone:(505) 476-3470 Fax:(505) 476-3462

State of New Mexico
Energy, Minerals and Natural Resources
Oil Conservation Division
1220 S. St Francis Dr.
Santa Fe, NM 87505

CONDITIONS

Action 296082

CONDITIONS

| | |
|---|--|
| Operator: OCCIDENTAL PERMIAN LTD P.O. Box 4294 Houston, TX 772104294 | OGRID: 157984 |
| | Action Number: 296082 |
| | Action Type: [IM-SD] Admin Order Support Doc (ENG) (IM-AAO) |

CONDITIONS

| Created By | Condition | Condition Date |
|---------------|-----------|----------------|
| mgebremichael | None | 12/19/2023 |