

ID NO. 313075

NSL - 8714

Revised March 23, 2017

RECEIVED: 02/09/24	REVIEWER:	TYPE:	APP NO: pLEL2404055411
--------------------	-----------	-------	------------------------

ABOVE THIS TABLE FOR OCD DIVISION USE ONLY

**NEW MEXICO OIL CONSERVATION DIVISION**  
 - Geological & Engineering Bureau -  
 1220 South St. Francis Drive, Santa Fe, NM 87505

**ADMINISTRATIVE APPLICATION CHECKLIST**

THIS CHECKLIST IS MANDATORY FOR ALL ADMINISTRATIVE APPLICATIONS FOR EXCEPTIONS TO DIVISION RULES AND REGULATIONS WHICH REQUIRE PROCESSING AT THE DIVISION LEVEL IN SANTA FE

**Applicant:** Rhombus Operating Co., Ltd.**OGRID Number:** 19111**Well Name:** Moore #5**API:** 30-025-Pending**Pool:** Moore Devonian**Pool Code:** 47120

**SUBMIT ACCURATE AND COMPLETE INFORMATION REQUIRED TO PROCESS THE TYPE OF APPLICATION INDICATED BELOW**

**1) TYPE OF APPLICATION:** Check those which apply for [A]

A. Location – Spacing Unit – Simultaneous Dedication

☒ NSL☐ NSP (PROJECT AREA)☐ NSP (PRORATION UNIT)☐ SD

B. Check one only for [ I ] or [ II ]

[ I ] Commingling – Storage – Measurement

☐ DHC☐ CTB☐ PLC☐ PC☐ OLS☐ OLM

[ II ] Injection – Disposal – Pressure Increase – Enhanced Oil Recovery

☐ WFX☐ PMX☐ SWD☐ IPI☐ EOR☐ PPR**2) NOTIFICATION REQUIRED TO:** Check those which apply.A. ☒ Offset operators or lease holdersB. ☐ Royalty, overriding royalty owners, revenue ownersC. ☐ Application requires published noticeD. ☐ Notification and/or concurrent approval by SLOE. ☐ Notification and/or concurrent approval by BLMF. ☐ Surface ownerG. ☐ For all of the above, proof of notification or publication is attached, and/or,H. ☐ No notice required**FOR OCD ONLY**☐

Notice Complete

☐Application  
Content  
Complete

**3) CERTIFICATION:** I hereby certify that the information submitted with this application for administrative approval is **accurate** and **complete** to the best of my knowledge. I also understand that **no action** will be taken on this application until the required information and notifications are submitted to the Division.

**Note:** Statement must be completed by an individual with managerial and/or supervisory capacity.

Gregory D. Cielinski

Print or Type Name

2/9/2024

Date

432-683-8873

Phone Number

rhombusenergy@gmail.com

e-mail Address

Signature

MOORE #5 - 12/15/2023

DISTRICT I  
1625 N. French Dr., Hobbs, NM 88240  
Phone: (575) 393-6161 Fax: (575) 393-0720

DISTRICT II  
811 S. First St., Artesia, NM 88210  
Phone: (575) 748-1283 Fax: (575) 748-9720

DISTRICT III  
1000 Rio Brazos Rd., Aztec, NM 87410  
Phone: (505) 334-6178 Fax: (505) 334-6170

DISTRICT IV  
1220 S. St. Francis Dr., Santa Fe, NM 87505  
Phone: (505) 476-3460 Fax: (505) 476-3462

State of New Mexico  
Energy, Minerals & Natural Resources Department  
OIL CONSERVATION DIVISION  
1220 South St. Francis Dr.  
Santa Fe, New Mexico 87505

Form C-102  
Revised August 1, 2011  
Submit one copy to appropriate  
District Office  
☐ AMENDED REPORT

## WELL LOCATION AND ACREAGE DEDICATION PLAT

<sup>1</sup> API Number <b>30-025-Pending</b>	<sup>2</sup> Pool Code <b>47120</b>	<sup>3</sup> Pool Name <b>Moore Devonian</b>
<sup>4</sup> Property Code <b>013167</b>	<sup>5</sup> Property Name <b>MOORE</b>	
<sup>7</sup> OGRID No. <b>19111</b>	<sup>6</sup> Well Number <b>#5</b>	<sup>8</sup> Elevation <b>4325.8'</b>
<sup>9</sup> Operator Name <b>RHOMBUS OPERATING COMPANY</b>		

<sup>10</sup>Surface Location

UL or lot no.	Section	Township	Range	Lot Idn	Feet from the	North/South line	Feet from the	East/West line	County
<b>D</b>	<b>25</b>	<b>11-S</b>	<b>32-E</b>		<b>330'</b>	<b>NORTH</b>	<b>1298'</b>	<b>WEST</b>	<b>LEA</b>

<sup>11</sup>Bottom Hole Location If Different From Surface

UL or lot no.	Section	Township	Range	Lot Idn	Feet from the	North/South line	Feet from the	East/West line	County

<sup>12</sup> Dedicated Acres	<sup>13</sup> Joint or Infill	<sup>14</sup> Consolidated Code	<sup>15</sup> Order No.

No allowable will be assigned to this completion until all interests have been consolidated or a non-standard unit has been approved by the division.

	<b>MOORE #5</b> <b>SHL: GR. ELEV. 4325.8'</b> <b>NMSP-E (NAD 83)</b> N.(Y): = 853037.3' E.(X): = 742236.0' LAT.: = 33.3431956° N LON.: = 103.6754840° W <b>NMSP-E (NAD 27)</b> N.(Y): = 852971.4' E.(X): = 701059.0' LAT.: = 33.3430871° N LON.: = 103.6749739° W	<b>"OPERATOR CERTIFICATION"</b> <i>I hereby certify that the information contained herein is true and complete to the best of my knowledge and belief, and that this organization either owns a working interest or unleased mineral interest in the land including the proposed bottom hole location or has a right to drill this well at this location pursuant to a contract with an owner of such a mineral or working interest, or to voluntary pooling agreement or a compulsory pooling order heretofore entered by the division.</i>  Signature: Date: <b>2/9/2024</b> Print Name: <b>Gregory Cielinski</b> E-mail Address: <b>rhombusenergy@gmail.com</b> <b>greg@rhombusop.com</b>
	<b>"SURVEYORS CERTIFICATION"</b> <i>I hereby certify that the well location shown on this plat was plotted from field notes of actual surveys made by me or under my supervision, and that the same is true and correct to the best of my belief.</i>  <b>DECEMBER 13, 2023</b> Date of Survey Signature and Seal of Professional Surveyor:	
	Job No.: <b>WTC-56273</b> Draft: <b>FH!</b> <b>JAMES C. TOMPKINS 27117</b> DATE: <b>12/15/2023</b> Certificate Number	

D:\FH\WTC DWG\56273-Rhombus Moore #5.swp 12/15/2023 8:26 AM FERNANDEZ

# LOCATION VERIFICATION MAP

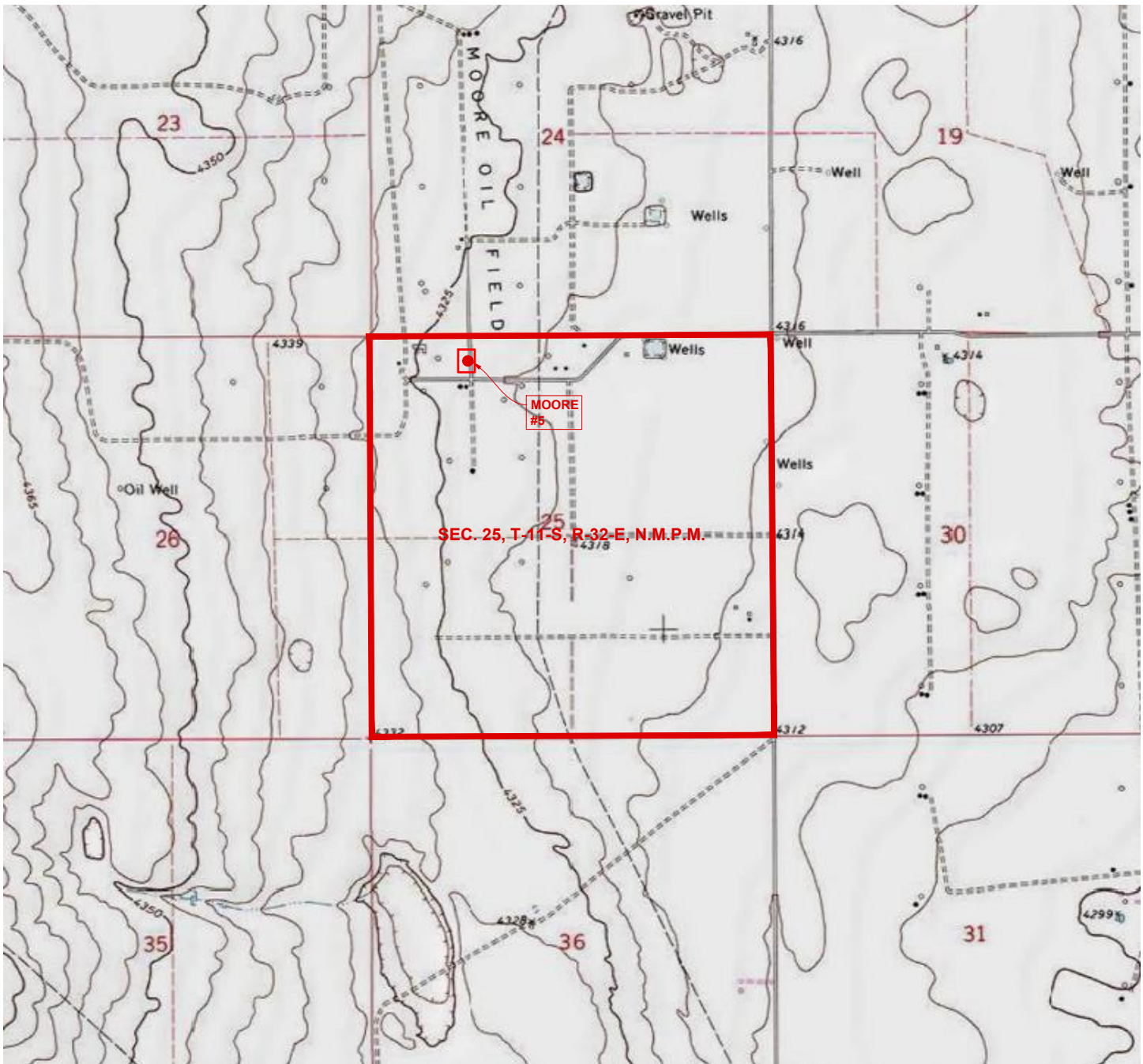

SCALE: 1" = 2000'

**SECTION:** 25, T-11-S, R-32-E, N.M.P.M.  
**COUNTY:** LEA **STATE:** NEW MEXICO  
**DESCRIPTION:** 330' FNL & 1298" FWL  
**OPERATOR:** RHOMBUS OPERATING COMPANY  
**WELL NAME:** MOORE #5

**DRIVING DIRECTIONS:**

BEGINNING AT THE INTERSECTION OF U.S. HWY. 380/ BROADWAY AND MAIN STREET IN TATUM, NEW MEXICO LEA COUNTY. HEAD WEST ON U.S. HWY. 380 ±21.7 MILES TO MOORE ROAD ON THE LEFT. TURN LEFT AND HEAD SOUTH ±2.0 MILES TO MATHERS ROAD ON THE RIGHT. TURN RIGHT AND WEST ±0.8 MILES TO MANLEY LANE ON THE RIGHT. TURN RIGHT AND HEAD NORTH ±259 FEET TO A POINT ON SAID MANLEY LN. THE STAKED WELL LOCATION FLAG IS ±20 FEET TO THE WEST.

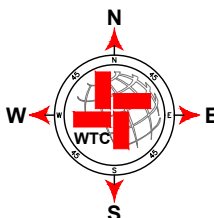

**WTC**  
 ENGINEERS | SURVEYORS

W T C, INC.  
 405 S.W. 1st Street  
 Andrews, TX 79714  
 (432) 523-2181

**RHOMBUS OPERATING COMPANY**

JOB NO.: WTC56273



# AERIAL MAP

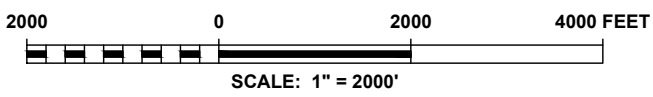
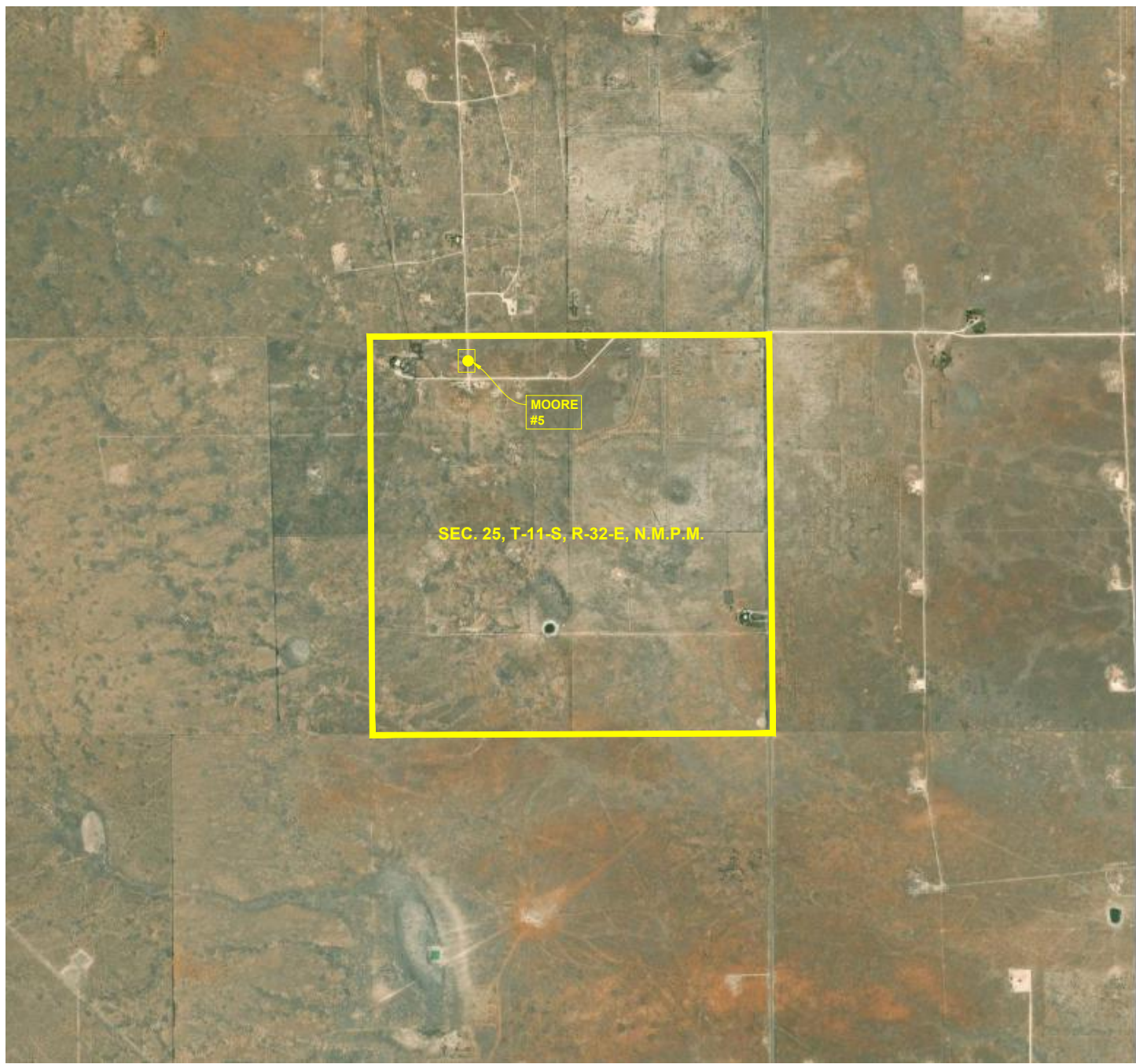

**SECTION:** 25, T-11-S, R-32-E, N.M.P.M.  
**COUNTY:** LEA **STATE:** NEW MEXICO  
**DESCRIPTION:** 330' FNL & 1298" FWL  
**OPERATOR:** RHOMBUS OPERATING COMPANY  
**WELL NAME:** MOORE #5

**DRIVING DIRECTIONS:**  
BEGINNING AT THE INTERSECTION OF U.S. HWY. 380/ BROADWAY AND MAIN STREET IN TATUM, NEW MEXICO LEA COUNTY. HEAD WEST ON U.S. HWY. 380 ±21.7 MILES TO MOORE ROAD ON THE LEFT. TURN LEFT AND HEAD SOUTH ±2.0 MILES TO MATHERS ROAD ON THE RIGHT. TURN RIGHT AND WEST ±0.8 MILES TO MANLEY LANE ON THE RIGHT. TURN RIGHT AND HEAD NORTH ±259 FEET TO A POINT ON SAID MANLEY LN. THE STAKED WELL LOCATION FLAG IS ±20 FEET TO THE WEST.

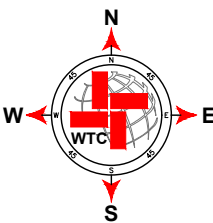

**W T C, INC.**  
405 S.W. 1st Street  
Andrews, TX 79714  
(432) 523-2181

**RHOMBUS OPERATING COMPANY**  
JOB NO.: WTC56273

# SITE LOCATION

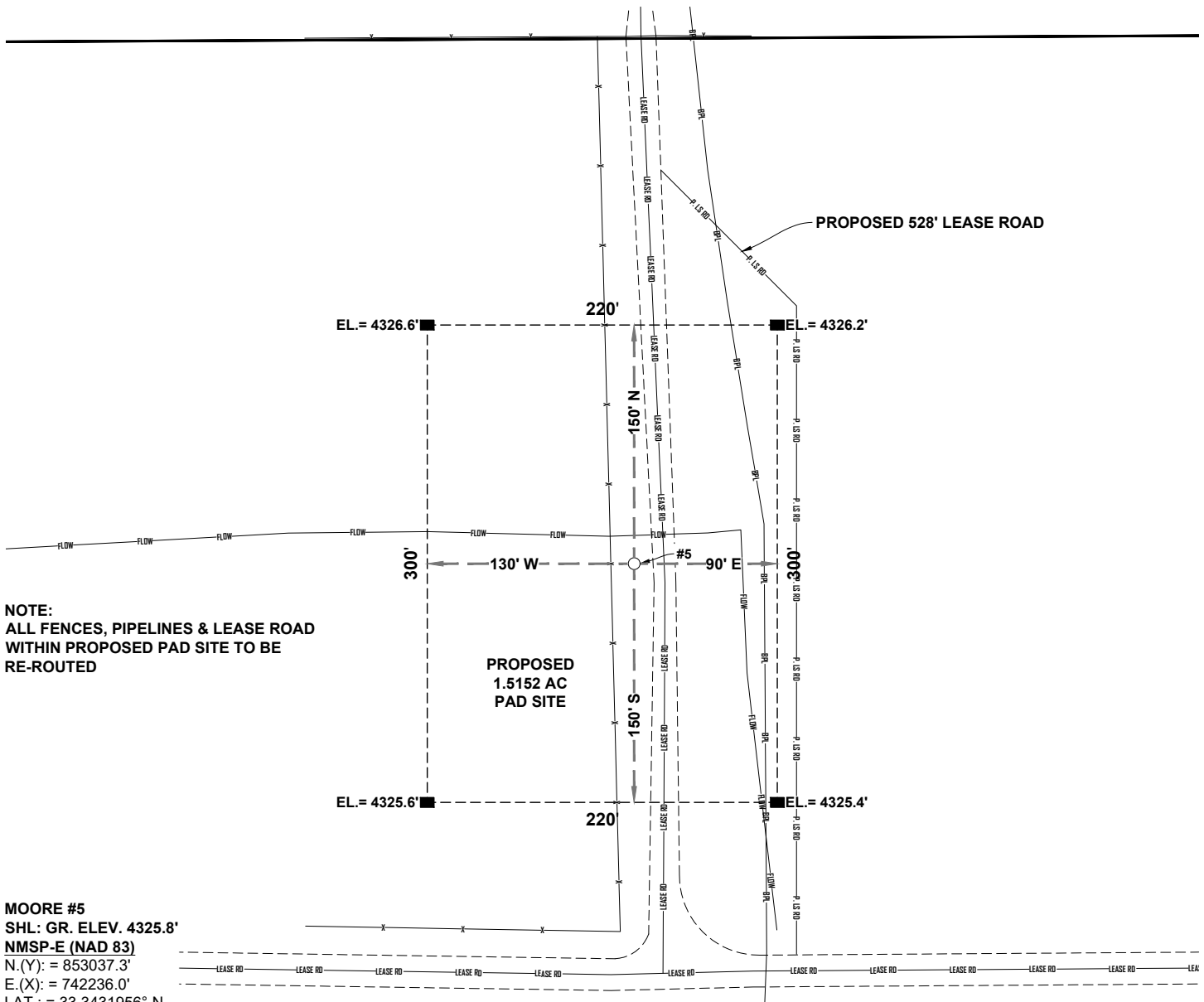

**NOTE:**  
ALL FENCES, PIPELINES & LEASE ROAD  
WITHIN PROPOSED PAD SITE TO BE  
RE-ROUTED

**PROPOSED  
1.5152 AC  
PAD SITE**

**MOORE #5**  
SHL: GR. ELEV. 4325.8'  
NMSP-E (NAD 83)  
N.(Y): = 853037.3'  
E.(X): = 742236.0'  
LAT.: = 33.3431956° N  
LON.: = 103.6754840° W  
NMSP-E (NAD 27)  
N.(Y): = 852971.4'  
E.(X): = 701059.0'  
LAT.: = 33.3430871° N  
LON.: = 103.6749739° W

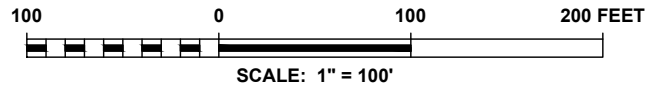

**SECTION:** 25, T-11-S, R-32-E, N.M.P.M.  
**COUNTY:** LEA **STATE:** NEW MEXICO  
**DESCRIPTION:** 330' FNL & 1298" FWL  
**OPERATOR:** RHOMBUS OPERATING COMPANY  
**WELL NAME:** MOORE #5

## DRIVING DIRECTIONS:

BEGINNING AT THE INTERSECTION OF U.S. HWY. 380/ BROADWAY AND MAIN STREET IN TATUM, NEW MEXICO LEA COUNTY. HEAD WEST ON U.S. HWY. 380 ±21.7 MILES TO MOORE ROAD ON THE LEFT. TURN LEFT AND HEAD SOUTH ±2.0 MILES TO MATHERS ROAD ON THE RIGHT. TURN RIGHT AND WEST ±0.8 MILES TO MANLEY LANE ON THE RIGHT. TURN RIGHT AND HEAD NORTH ±259 FEET TO A POINT ON SAID MANLEY LN. THE STAKED WELL LOCATION FLAG IS ±20 FEET TO THE WEST.

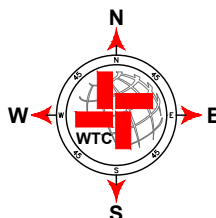

**WTC**  
ENGINEERS | SURVEYORS

**WTC, INC.**  
405 S.W. 1st Street  
Andrews, TX 79714  
(432) 523-2181

**RHOMBUS OPERATING COMPANY**

JOB NO.: WTC56273

**Affected Parties Table**

Type	Affected Party	Location	Date Letter Sent	Tracking Number
Working Interest	Rhombus Energy Co.	NE4 NW4 Sec 25 11S 32E	2/8/2024	Hand delivered - same office as Rhombus Oper
Working Interest	Tectonic Energy LLC	NE4 NW4 Sec 25 11S 32E	2/8/2024	Hand delivered - same office as Rhombus Oper
Working Interest	Schlagal Brothers Oil Co.	NE4 NW4 Sec 25 11S 32E	2/8/2024	7016 0750 0001 0660 0000
Working Interest	Harvey H. Mueller II	NE4 NW4 Sec 25 11S 32E	2/8/2024	7016 0750 0001 0665 5683

## Affected Parties Map Section 25, T-11-S, R-36-E

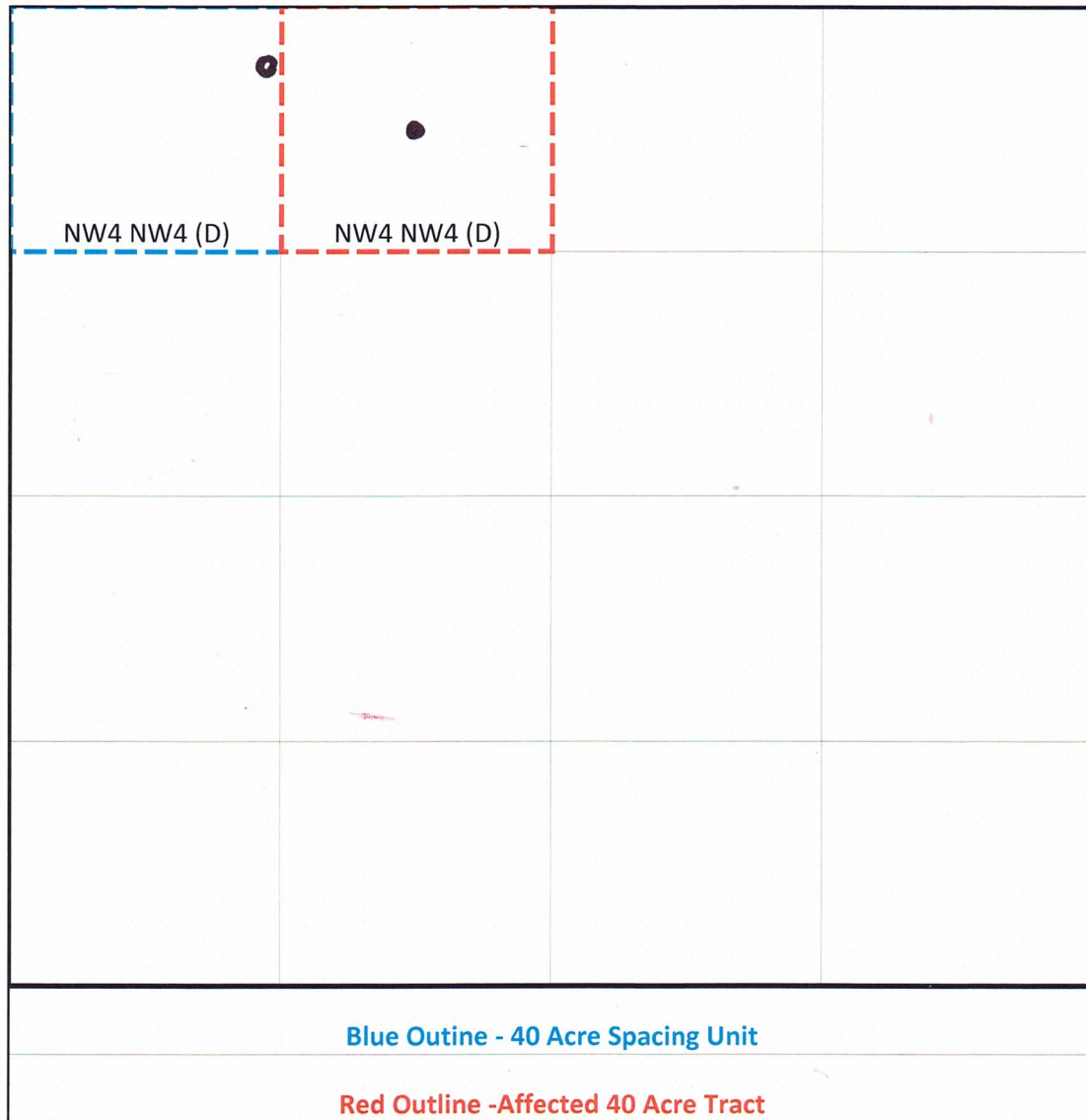

February 8, 2024

Leonard Lowe  
New Mexico Oil Conservation Division  
1220 South St. Francis  
Santa Fe, NM 87004

Re: Request for Approval of Unorthodox Location  
Moore #5

Dear Mr. Lowe,

Rhombus Operating Co., Ltd is requesting the approval of the unorthodox location for the Moore #5 vertical well. Here are the details:

1. Name of Well: Moore #5
2. API No. 30-025-PENDING
3. Location: 330' FNL, 1298' FWL, Unit D, Section 25, T-11-S, R-32-E, Lea Co., NM  
Surface location and bottom hole location should be the same.
4. C-102 is attached
5. Type of Well: Oil
6. Pool Name: Moore Devonian
7. Pool Code: 47120
8. Well spacing: 40 Acres
9. The reason for the unorthodox location is that the proposed location is expected to be at the top of the structure, based on seismic data. The structures dips steeply to the west, and there is a possible fault to the west. Drilling further to the west would risk being too far down dip such that the well might miss the oil column. The proposed location is expected to be at the top of the structure and thus should capture the maximum oil reserves, thereby preventing waste.
10. The adjoining 40 acre spacing unit towards which the Moore #5 encroaches is located in Unit C (NE/4 NW/4), Section 25, T-11-S, R-32-E. Rhombus Operating Co. also operates the well in this acreage. There are three other working interest owners in this well. See the attached Affected Persons Table.

If you need any additional information, you may reach me at [greg@rhombusop.com](mailto:greg@rhombusop.com) or 720-839-2555.

Sincerely,

Greg Cielinski  
Engineer  
Rhombus Operating Co., Ltd



**District I**  
1625 N. French Dr., Hobbs, NM 88240  
Phone:(575) 393-6161 Fax:(575) 393-0720  
**District II**  
811 S. First St., Artesia, NM 88210  
Phone:(575) 748-1283 Fax:(575) 748-9720  
**District III**  
1000 Rio Brazos Rd., Aztec, NM 87410  
Phone:(505) 334-6178 Fax:(505) 334-6170  
**District IV**  
1220 S. St Francis Dr., Santa Fe, NM 87505  
Phone:(505) 476-3470 Fax:(505) 476-3462

State of New Mexico  
Energy, Minerals and Natural Resources  
Oil Conservation Division  
1220 S. St Francis Dr.  
Santa Fe, NM 87505

CONDITIONS

Action 313075

CONDITIONS

Operator: RHOMBUS OPERATING CO LTD P.O Box 627 Littleton, CO 801600627	OGRID: 19111
	Action Number: 313075
	Action Type: [UF-NSL] Non-Standard Location (NSL)

CONDITIONS

Created By	Condition	Condition Date
llowe	None	2/9/2024