

ID NO. 331127

NSP - 2200

Revised March 23, 2017

RECEIVED: 04/08/24	REVIEWER:	TYPE:	APP NO: pLEL2411436751
---------------------------	-----------	-------	-------------------------------

ABOVE THIS TABLE FOR OCD DIVISION USE ONLY

NEW MEXICO OIL CONSERVATION DIVISION
 - Geological & Engineering Bureau -
 1220 South St. Francis Drive, Santa Fe, NM 87505

**ADMINISTRATIVE APPLICATION CHECKLIST**

THIS CHECKLIST IS MANDATORY FOR ALL ADMINISTRATIVE APPLICATIONS FOR EXCEPTIONS TO DIVISION RULES AND REGULATIONS WHICH REQUIRE PROCESSING AT THE DIVISION LEVEL IN SANTA FE

Applicant: Mewbourne Oil Company **OGRID Number:** 14744
Well Name: Kings Landing 25/24 Fed Com #511H & Kings Landing 25/24 Fed Com #513H **API:** Pending
Pool: Querecho Plains; Lower Bone Spring **Pool Code:** 50510

SUBMIT ACCURATE AND COMPLETE INFORMATION REQUIRED TO PROCESS THE TYPE OF APPLICATION INDICATED BELOW

1) **TYPE OF APPLICATION:** Check those which apply for [A]

A. Location – Spacing Unit – Simultaneous Dedication

☐ NSL☐ NSP (PROJECT AREA)☒ NSP (PRORATION UNIT)☐ SD

B. Check one only for [I] or [II]

[I] Commingling – Storage – Measurement

☐ DHC☐ CTB☐ PLC☐ PC☐ OLS☐ OLM

[II] Injection – Disposal – Pressure Increase – Enhanced Oil Recovery

☐ WFX☐ PMX☐ SWD☐ IPI☐ EOR☐ PPR2) **NOTIFICATION REQUIRED TO:** Check those which apply.A. ☒ Offset operators or lease holdersB. ☐ Royalty, overriding royalty owners, revenue ownersC. ☐ Application requires published noticeD. ☒ Notification and/or concurrent approval by SLOE. ☒ Notification and/or concurrent approval by BLMF. ☐ Surface ownerG. ☒ For all of the above, proof of notification or publication is attached, and/or,H. ☐ No notice required**FOR OCD ONLY**☐

Notice Complete

☐Application
Content
Complete

3) **CERTIFICATION:** I hereby certify that the information submitted with this application for administrative approval is **accurate** and **complete** to the best of my knowledge. I also understand that **no action** will be taken on this application until the required information and notifications are submitted to the Division.

Note: Statement must be completed by an individual with managerial and/or supervisory capacity.

Hudson Brunson

Print or Type Name

Signature

4/4/2024

Date

(432) 682-3715

Phone Number

hbrunson@mewbourne.com

e-mail Address

MEWBOURNE OIL COMPANY

500 West Texas, Suite 1020
Midland, Texas 79701
Phone (432) 682-3715

April 4, 2024

Overnight Mail

New Mexico Oil Conservation Division
1220 S. St. Francis Drive
Santa Fe, New Mexico 87505
Attn: Mr. Leonard Lowe

Re: Application for Non-Standard Proration Unit
Kings Landing 25/24 Fed Com #511H
SHL: 250' FSL & 1280' FWL (Sec 25)
FTP: 100' FSL & 660' FWL (Sec 25)
LTP: 100' FNL & 660' FWL (Sec 24)
BHL: 100' FNL & 660' FWL (Sec 24)
Kings Landing 25/24 Fed Com #513H
SHL: 250' FSL & 1300' FWL (Sec 25)
FTP: 100' FSL & 1980' FWL (Sec 25)
LTP: 100' FNL & 1980' FWL (Sec 24)
BHL: 100' FNL & 1980' FWL (Sec 24)
Sections 24 & 25, T18S, R32E
Lea County, New Mexico

Dear Mr. Lowe,

Pursuant to Division Rule 19.15.16.15(B)(5), Mewbourne Oil Company ("Mewbourne") respectfully requests administrative approval of a non-standard proration unit for its proposed Kings Landing 25/24 wells listed above. These wells will be drilled as horizontal oil wells in the Querecho Plains; Lower Bone Spring [50510] pool.

The Kings Landing 25/24 Fed Com #511H & Kings Landing 25/24 Fed Com #513H wells will be dedicated to a 640-acre proration unit comprising the W/2 of Section 24 and the W/2 of Section 25.

The affected offset acreage comprises the SE/4SE/4 of Section 14, S/2S/2 of Section 13, W/2E/2 of Section 24, W/2E/2 of Section 25, N/2N/2 of Section 36, NE/4NE/4 of Section 35, E/2E/2 of Section 26, and the E/2E/2 of Section 23. All the mentioned lands are in T18S, R32E, Lea County, New Mexico. Consequently, notice of this application is being provided to all parties listed on the attached list of affected parties.

Mewbourne is seeking approval of this NSP to eliminate the need for separate production facilities and additional administrative approvals. Therefore, reducing waste while protecting correlative rights within the referenced horizontal spacing unit.

Notice by certified mail, return receipt requested, has been given to the affected parties listed in the notification list attached.

Thank you for your consideration of this application. Should you have any questions or need additional information regarding the above, please contact me at hbrunson@mewbourne.com or (432) 682-3715.

Very truly yours,

MEWBOURNE OIL COMPANY

A handwritten signature in blue ink, appearing to read "Hudson Brunson", is positioned above the printed name.

Hudson Brunson
Landman

Enclosures

District I
1625 N. French Dr., Hobbs, NM 88240
Phone: (575) 393-6161 Fax: (575) 393-0720
District II
811 S. First St., Artesia, NM 88210
Phone: (575) 748-1283 Fax: (575) 748-9720
District III
1000 Rio Brazos Road, Aztec, NM 87410
Phone: (505) 334-6178 Fax: (505) 334-6170
District IV
1220 S. St. Francis Dr., Santa Fe, NM 87505
Phone: (505) 476-3460 Fax: (505) 476-3462

State of New Mexico
Energy, Minerals & Natural Resources Department
OIL CONSERVATION DIVISION
1220 South St. Francis Dr.
Santa Fe, NM 87505

Form C-102
Revised August 1, 2011
Submit one copy to appropriate
District Office

☐ AMENDED REPORT

WELL LOCATION AND ACREAGE DEDICATION PLAT

¹ API Number		² Pool Code		³ Pool Name	
⁴ Property Code		⁵ Property Name KINGS LANDING 25/24 FED COM			⁶ Well Number 511H
⁷ OGRID NO.		⁸ Operator Name MEWBOURNE OIL COMPANY			⁹ Elevation 3738'

¹⁰ Surface Location

UL or lot no.	Section	Township	Range	Lot Idn	Feet from the	North/South line	Feet From the	East/West line	County
M	25	18S	32E		250	SOUTH	1280	WEST	LEA

¹¹ Bottom Hole Location If Different From Surface

UL or lot no.	Section	Township	Range	Lot Idn	Feet from the	North/South line	Feet from the	East/West line	County
D	24	18S	32E		100	NORTH	660	WEST	LEA

¹² Dedicated Acres	¹³ Joint or Infill	¹⁴ Consolidation Code	¹⁵ Order No.

No allowable will be assigned to this completion until all interest have been consolidated or a non-standard unit has been approved by the division.

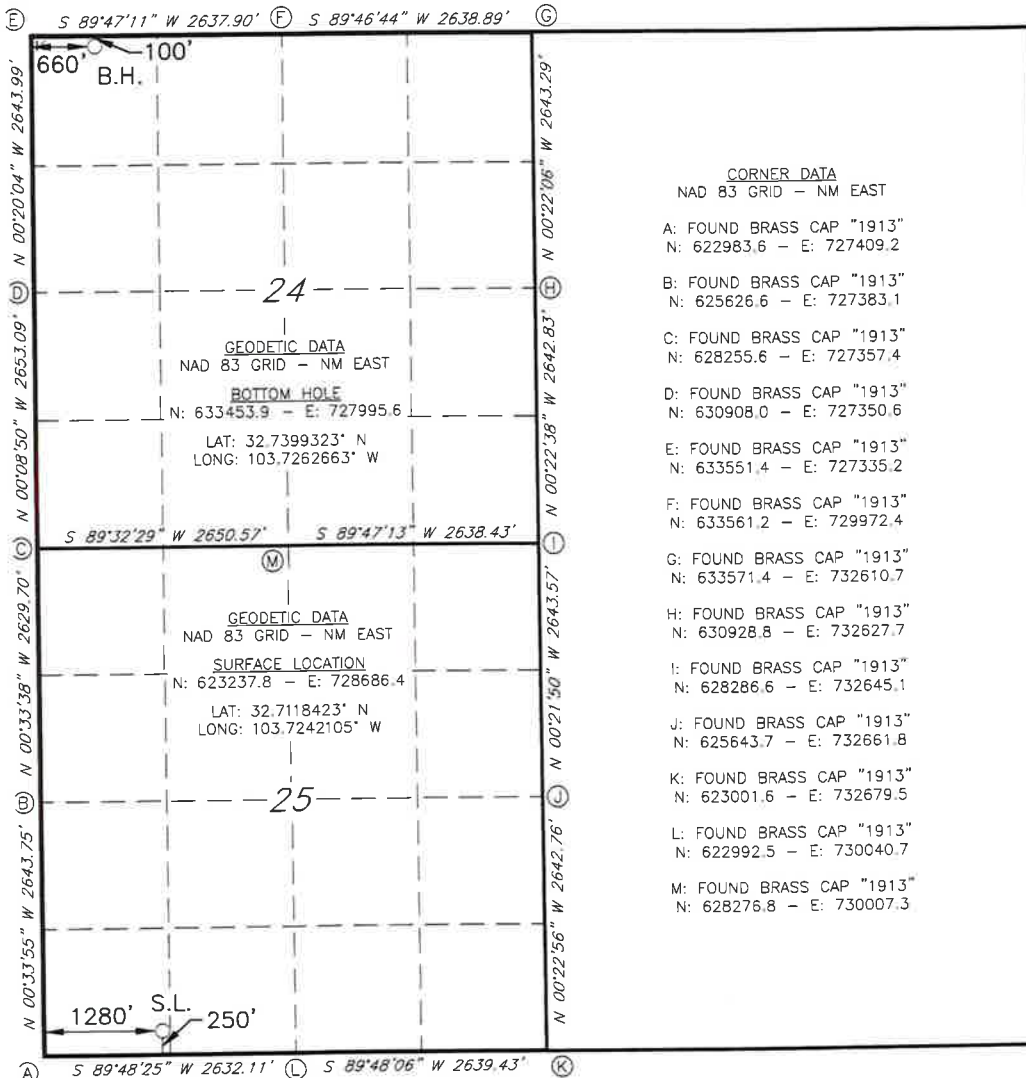

¹⁷ OPERATOR CERTIFICATION

I hereby certify that the information contained herein is true and complete to the best of my knowledge and belief, and that this organization either owns a working interest or unleased mineral interest in the land including the proposed bottom hole location or has a right to drill this well at this location pursuant to a contract with an owner of such a mineral or working interest, or to a voluntary pooling agreement or a compulsory pooling order heretofore entered by the division.

Signature _____ Date _____

Printed Name _____

E-mail Address _____

¹⁸ SURVEYOR CERTIFICATION

I hereby certify that the well location shown on this plat was plotted from field notes of actual surveys made by me or under my supervision, and that the same is true and correct to the best of my belief.

10/09/2023

Date of Survey

Signature and Seal of Professional Surveyor



19680

Certificate Number

Job No.: LS23100886

District I
1625 N French Dr., Hobbs, NM 88240
Phone: (575) 393-6161 Fax: (575) 393-0720
District II
811 S First St., Artesia, NM 88210
Phone: (575) 748-1283 Fax: (575) 748-9720
District III
1000 Rio Brazos Road, Aztec, NM 87410
Phone: (505) 334-6178 Fax: (505) 334-6170
District IV
1220 S St. Francis Dr., Santa Fe, NM 87505
Phone: (505) 476-3460 Fax: (505) 476-3462

State of New Mexico
Energy, Minerals & Natural Resources Department
OIL CONSERVATION DIVISION
1220 South St. Francis Dr.
Santa Fe, NM 87505

Form C-102
Revised August 1, 2011
Submit one copy to appropriate
District Office

☐ AMENDED REPORT

WELL LOCATION AND ACREAGE DEDICATION PLAT

¹ API Number	² Pool Code	³ Pool Name
⁴ Property Code	⁵ Property Name KINGS LANDING 25/24 FED COM	⁶ Well Number 513H
⁷ GRID NO.	⁸ Operator Name MEWBOURNE OIL COMPANY	⁹ Elevation 3738'

¹⁰ Surface Location

UL or lot no.	Section	Township	Range	Lot Idn	Feet from the	North/South line	Feet From the	East/West line	County
M	25	18S	32E		250	SOUTH	1300	WEST	LEA

¹¹ Bottom Hole Location If Different From Surface

UL or lot no.	Section	Township	Range	Lot Idn	Feet from the	North/South line	Feet from the	East/West line	County
C	24	18S	32E		100	NORTH	1980	WEST	LEA

¹² Dedicated Acres	¹³ Joint or Infill	¹⁴ Consolidation Code	¹⁵ Order No.
-------------------------------	-------------------------------	----------------------------------	-------------------------

No allowable will be assigned to this completion until all interest have been consolidated or a non-standard unit has been approved by the division.

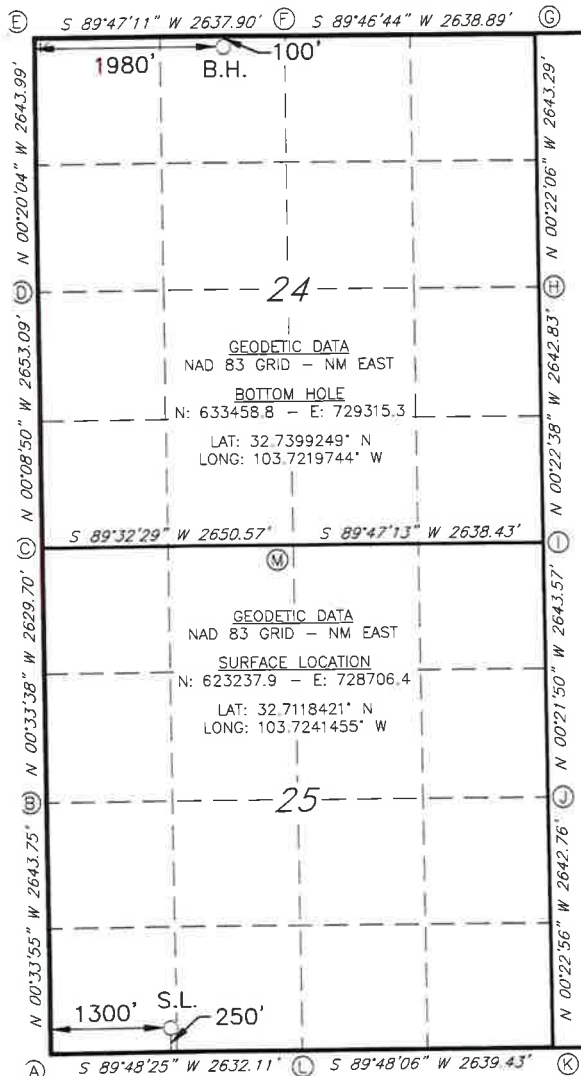

CORNER DATA
NAD 83 GRID - NM EAST

A: FOUND BRASS CAP "1913"
N: 622983.6 - E: 727409.2
B: FOUND BRASS CAP "1913"
N: 625626.6 - E: 727383.1
C: FOUND BRASS CAP "1913"
N: 628255.6 - E: 727357.4
D: FOUND BRASS CAP "1913"
N: 630908.0 - E: 727350.6
E: FOUND BRASS CAP "1913"
N: 633551.4 - E: 727335.2
F: FOUND BRASS CAP "1913"
N: 633561.2 - E: 729972.4
G: FOUND BRASS CAP "1913"
N: 633571.4 - E: 732610.7
H: FOUND BRASS CAP "1913"
N: 630928.8 - E: 732627.7
I: FOUND BRASS CAP "1913"
N: 628286.6 - E: 732645.1
J: FOUND BRASS CAP "1913"
N: 625643.7 - E: 732661.8
K: FOUND BRASS CAP "1913"
N: 623001.6 - E: 732679.5
L: FOUND BRASS CAP "1913"
N: 622992.5 - E: 733040.7
M: FOUND BRASS CAP "1913"
N: 628276.8 - E: 733007.3

¹⁷ OPERATOR CERTIFICATION

I hereby certify that the information contained herein is true and complete to the best of my knowledge and belief, and that this organization either owns a working interest or unleased mineral interest in the land including the proposed bottom hole location or has a right to drill this well at this location pursuant to a contract with an owner of such a mineral or working interest, or to a voluntary pooling agreement or a compulsory pooling order heretofore entered by the division.

Signature _____ Date _____

Printed Name _____

E-mail Address _____

¹⁸ SURVEYOR CERTIFICATION

I hereby certify that the well location shown on this plat was plotted from field notes of actual surveys made by me or under my supervision, and that the same is true and correct to the best of my belief.

10/09/2023

Date of Survey

Signature and Seal of Professional Surveyor

19680

Certificate Number

Job No.: LS23100887

Plat

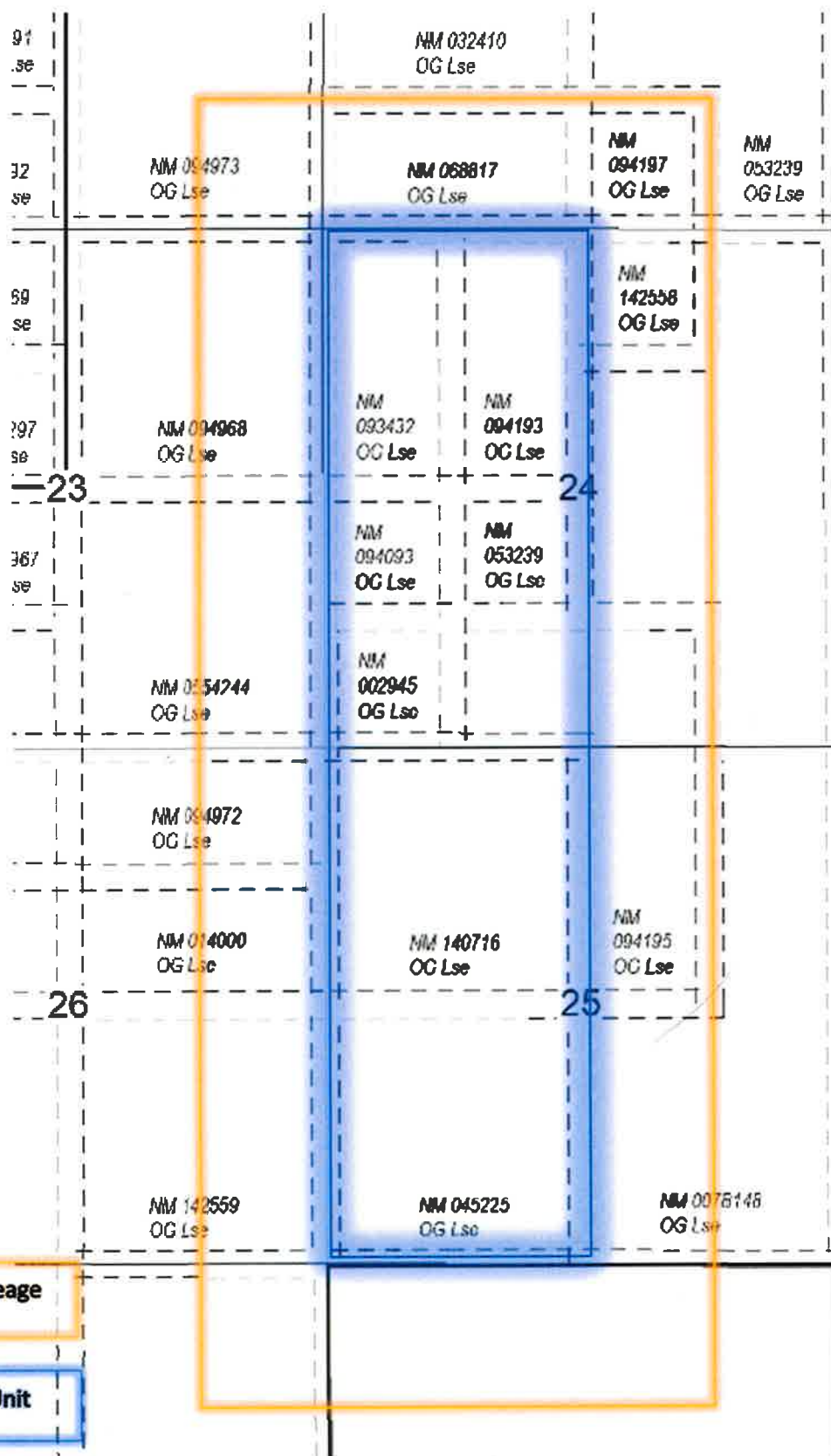

Affected Acreage

Proration Unit

MEWBOURNE OIL COMPANY

500 West Texas, Suite 1020
Midland, Texas 79701
Phone (432) 682-3715

April 4, 2024

Certified Mail

«Company_Name»
«Address_Line_1»
«Address_Line_2»

Re: Application for Non-Standard Proration Unit
Kings Landing 25/24 Fed Com #511H
SHL: 250' FSL & 1280' FWL (Sec 25)
FTP: 100' FSL & 660' FWL (Sec 25)
LTP: 100' FNL & 660' FWL (Sec 24)
BHL: 100' FNL & 660' FWL (Sec 24)
Kings Landing 25/24 Fed Com #513H
SHL: 250' FSL & 1300' FWL (Sec 25)
FTP: 100' FSL & 1980' FWL (Sec 25)
LTP: 100' FNL & 1980' FWL (Sec 24)
BHL: 100' FNL & 1980' FWL (Sec 24)
Sections 24 & 25, T18S, R32E
Lea County, New Mexico

To Whom It May Concern:

Enclosed is a copy of Mewbourne Oil Company's (MOC) Application for Non-Standard Proration Unit for the Kings Landing 25/24 Fed Com #511H & Kings Landing 25/24 Fed Com #513H wells covering the W/2 of Sections 24 & 25, T18S, R32E, Lea County, New Mexico. You are being sent a copy of this Application per OCD's requirements to notify the interest owners in the affected offset acreage. If you have any objection to this Application, notification should be given to the OCD within 20 days of the date of this letter. The Application has been filed with the OCD as of this date.

MOC is seeking approval of the non-standard proration unit to eliminate the need for separate production facilities and additional administrative approvals. Therefore, reducing waste while protecting correlative rights with the referenced horizontal spacing unit.

If you have any questions regarding this application, please contact me at hbrunson@mewbourne.com or (432) 682-3715.

Sincerely,

MEWBOURNE OIL COMPANY



Hudson Brunson
Landman

Affected Parties

Type	Owners	Address Line 1	Address Line 2	City	State	Zip Code	Tracking Number
BLM	Bureau of Land Management	301 Dinosaur Trail		Santa Fe	NM	87508	9414 8362 0855 1739 4384 37
State	New Mexico State Land Office	310 Old Santa Fe Trail		Santa Fe	NM	87504-1148	4505 45
Offset Operator	Burgundy Oil & Gas of New Mexico Inc.	401 W Texas Ave	Suite 1003	Midland	TX	79701	4698 20
Offset WI	Devon Energy Production Company LP	333 West Sheridan Avenue		Oklahoma City	OK	73102	5008 44
Offset WI	C/O D. Breck Walker, Trustee of the Marital Deduction QTIP Trust under the Will of C. Daniel Walker	812 Foster Hill		Nashville	TN	37215	5324 18
Offset WI	Jack Huff Energy Ltd.	PO Box 50190		Midland	TX	79710	5863 81
Offset WI	Maverick Permian LLC	PO Box 736683		Dallas	TX	75373	6105 74
Offset WI	BTA Oil Producers LLC	104 South Pecos Street		Midland	TX	79701	6385 47
Offset WI	MRC Permian Company	One Lincoln Centre 5400 LBJ Freeway	Suite 1500	Dallas	TX	75240	6518 81
Offset WI	Centurion Energy Corporation	500 W Ohio Avenue	Suite 200	Midland	TX	79701	6725 10
Offset WI	French Land & Cattle Ltd	PO Box 11327		Midland	TX	79702	6929 07
Offset WI	LRF Jr LLC	PO Box 11327		Midland	TX	79702	7178 39
Offset WI	PBEX LLC	PO Box 10886		Midland	TX	79702	7301 59
Offset WI	Skeeco LP	101 W Park Ave		St Marys	KS	66536	7999 34
Offset WI	Seeks Petroleum Inc	101 W Park Ave		St Marys	KS	66536	8166 93
Offset WI	Viersen Oil & Gas Company	PO Box 702708		Tulsa	OK	74170	8320 06
Offset WI	The Barnes Family Partnership	PO Box 505		Midland	TX	79702	8474 99
Offset WI	TTCZ Properties LLC	PO Box 505		Midland	TX	79702	9414 8362 0855 1741 2912 42
Offset WI	Magnum Hunter Production Inc	840 Gessner Road	Suite 1400	Houston	TX	77024	3056 35
Offset WI	Ray Westall	PO Box 4		Loco Hills	NM	88255	3162 80
Offset WI	Marathon Oil Permian LLC	990 Town & Country Blvd		Houston	TX	77024	3798 34
Offset WI	EOG Resources Inc.	5509 Champions Drive		Midland	TX	79706	4142 38
Offset WI	Eagle Natural Resources LLC	5445 Legacy Dr	Suite 440	Plano	TX	75024	4314 64
Offset WI	BTH Circle Bar NM Investments LLC	20 Greenview Lane		Van Alstyne	TX	75495	4466 04
Offset WI	SITL Energy LLC	308 N Colorado	Suite 200	Midland	TX	79701	4581 88
Offset WI	REB Resources LLC	308 N Colorado	Suite 200	Midland	TX	79701	4722 76
Offset WI	OHB Inc	PO Box 1432		San Angelo	TX	76902	4826 19
Offset WI	Lewis Burleson Properties LP	PO Box 2479		Midland	TX	79702	4951 07
Offset Operator	Chevron USA Inc	1400 Smith Street		Houston	TX	77002	5427 71

District I
1625 N. French Dr., Hobbs, NM 88240
Phone:(575) 393-6161 Fax:(575) 393-0720
District II
811 S. First St., Artesia, NM 88210
Phone:(575) 748-1283 Fax:(575) 748-9720
District III
1000 Rio Brazos Rd., Aztec, NM 87410
Phone:(505) 334-6178 Fax:(505) 334-6170
District IV
1220 S. St Francis Dr., Santa Fe, NM 87505
Phone:(505) 476-3470 Fax:(505) 476-3462

State of New Mexico
Energy, Minerals and Natural Resources
Oil Conservation Division
1220 S. St Francis Dr.
Santa Fe, NM 87505

CONDITIONS

Action 331127

CONDITIONS

Operator: MEWBOURNE OIL CO P.O. Box 5270 Hobbs, NM 88241	OGRID: 14744
	Action Number: 331127
	Action Type: [UF-NSP] Non-Standard Proration (NSP)

CONDITIONS

Created By	Condition	Condition Date
llowe	None	4/23/2024