

ID NO. 357349

**NSL - 8779**

Revised March 23, 2017

RECEIVED: <b>06/26/24</b>	REVIEWER:	TYPE:	APP NO: <b>pLEL2419451670</b>
---------------------------	-----------	-------	-------------------------------

ABOVE THIS TABLE FOR OCD DIVISION USE ONLY

**NEW MEXICO OIL CONSERVATION DIVISION**  
 - Geological & Engineering Bureau -  
 1220 South St. Francis Drive, Santa Fe, NM 87505

**ADMINISTRATIVE APPLICATION CHECKLIST**

THIS CHECKLIST IS MANDATORY FOR ALL ADMINISTRATIVE APPLICATIONS FOR EXCEPTIONS TO DIVISION RULES AND  
 REGULATIONS WHICH REQUIRE PROCESSING AT THE DIVISION LEVEL IN SANTA FE

**Applicant:** Mewbourne Oil Company**OGRID Number:** 14744**Well Name:** OLD INDIAN DRAW UNIT COM #4H**API:** 30-015-55066**Pool:** Purple Sage Wolfcamp (Gas)**Pool Code:** 98220

**SUBMIT ACCURATE AND COMPLETE INFORMATION REQUIRED TO PROCESS THE TYPE OF APPLICATION  
 INDICATED BELOW**

**1) TYPE OF APPLICATION:** Check those which apply for [A]

A. Location - Spacing Unit - Simultaneous Dedication

☒ NSL☐ NSP (PROJECT AREA)☐ NSP (PRORATION UNIT)☐ SD

B. Check one only for [I] or [II]

[I] Commingling - Storage - Measurement

☐ DHC☐ CTB☐ PLC☐ PC☐ OLS☐ OLM

[II] Injection - Disposal - Pressure Increase - Enhanced Oil Recovery

☐ WFX☐ PMX☐ SWD☐ IPI☐ EOR☐ PPR**2) NOTIFICATION REQUIRED TO:** Check those which apply.A. ☒ Offset operators or lease holdersB. ☐ Royalty, overriding royalty owners, revenue ownersC. ☐ Application requires published noticeD. ☐ Notification and/or concurrent approval by SLOE. ☐ Notification and/or concurrent approval by BLMF. ☐ Surface ownerG. ☒ For all of the above, proof of notification or publication is attached, and/or,H. ☐ No notice required**FOR OCD ONLY**☐

Notice Complete

☐Application  
Content  
Complete

- 3) CERTIFICATION:** I hereby certify that the information submitted with this application for administrative approval is **accurate** and **complete** to the best of my knowledge. I also understand that **no action** will be taken on this application until the required information and notifications are submitted to the Division.

**Note: Statement must be completed by an individual with managerial and/or supervisory capacity.**

Thomas Sloan

Print or Type Name

6/25/2024

Date

432-682-3715

Phone Number

tsloan@mcwbourne.com

e-mail Address

Signature

# MEWBOURNE OIL COMPANY

FASKEN CENTER  
500 WEST TEXAS, SUITE 1020  
MIDLAND, TX 79701

TELEPHONE (432) 682-3715

June 25, 2024

**Via E-Mail & Certified Mail**

New Mexico Oil Conservation Division  
1220 S. St. Francis Drive  
Santa Fe, New Mexico 87505  
Attn: Mr. Leonard Lowe  
OCD Engineer

Re: Application for Unorthodox Well Location  
OLD INDIAN DRAW UNIT COM #4H – API # 30-015-55066  
Surface Location: 940' FSL, 205' FEL, Section 17, T22S, R28E  
Proposed First Take Point: 880' FSL, 330' FEL, Section 17, T22S, R28E  
Proposed Last Take Point: 880' FSL, 100' FWL, Section 18, T22S, R28E (**Unorthodox**)

Dear Mr. Lowe:

Pursuant to Division Rule 19.15.15.13, Mewbourne Oil Company ("Mewbourne") respectfully requests administrative approval of an unorthodox gas well location for the above captioned well. This well will be drilled as a horizontal gas well in the Purple Sage Wolfcamp (Gas) Pool (98220).

The above well will be dedicated to a standard 640-acre gas spacing unit comprising the S/2 of Sec. 17 and the SE/4, Lots 9, 10, 11, 12 of Sec. 18, T22S, R28E, Eddy County, New Mexico, containing 621.13 Acres, more or less.

The Purple Sage Wolfcamp (Gas) Pool is currently governed by Special Pool Rules, Hearing Order No. R-14262 which requires standard 320-acre gas spacing and proration units with wells to be located no closer than 330 feet to the outer boundary of the spacing unit, nor closer than 10 feet to any interior quarter-quarter section line or subdivision inner boundary, or in the case of a horizontal well, no closer than 330 feet to the outer boundary of the producing area.

Attached is a Form C-102 for the well depicting the surface, first take point, and bottomhole locations for the above captioned wells. Also attached is a map showing the affected offset acreage, a horizontal well plan, and notice list.

In summary, approval of the unorthodox location application will provide Mewbourne Oil Company the opportunity to recover additional oil and gas reserves from the Purple Sage Wolfcamp (Gas) Pool underlying Section 17 and 18 that may otherwise not be recovered, thereby preventing waste, and will not violate correlative rights.

If you have any questions or need additional information, please do not hesitate to contact me at [tsloan@mewbourne.com](mailto:tsloan@mewbourne.com) or (432) 682-3715.

Sincerely,  
**MEWBOURNE OIL COMPANY**



Thomas Sloan  
Landman

District I  
1625 N. French Dr., Hobbs, NM 88240  
Phone: (575) 393-6161 Fax: (575) 393-0720  
District II  
811 S. First St., Artesia, NM 88210  
Phone: (575) 748-1283 Fax: (575) 748-9720  
District III  
1000 Rio Brazos Road, Aztec, NM 87410  
Phone: (505) 334-6178 Fax: (505) 334-6170  
District IV  
1220 S. St. Francis Dr., Santa Fe, NM 87505  
Phone: (505) 476-3460 Fax: (505) 476-3462

State of New Mexico  
Energy, Minerals & Natural Resources Department  
OIL CONSERVATION DIVISION  
1220 South St. Francis Dr.  
Santa Fe, NM 87505

Form C-102  
Revised August 1, 2011  
Submit one copy to appropriate  
District Office

☐ AMENDED REPORT

WELL LOCATION AND ACREAGE DEDICATION PLAT

<sup>1</sup> API Number 30-015-55066	<sup>2</sup> Pool Code 98220	<sup>3</sup> Pool Name PURPLE SAGE (WOLFCAMP)
<sup>4</sup> Property Code	<sup>5</sup> Property Name OLD INDIAN DRAW UNIT COM	<sup>6</sup> Well Number 4H
<sup>7</sup> OGRID NO. 14744	<sup>8</sup> Operator Name MEWBOURNE OIL COMPANY	<sup>9</sup> Elevation 3078'

<sup>10</sup> Surface Location

UL or lot no.	Section	Township	Range	Lot Idn	Feet from the	North/South line	Feet From the	East/West line	County
P	17	22S	28E		930	SOUTH	205	EAST	EDDY

<sup>11</sup> Bottom Hole Location If Different From Surface

UL or lot no.	Section	Township	Range	Lot Idn	Feet from the	North/South line	Feet from the	East/West line	County
11	18	22S	28E		880	SOUTH	100	WEST	EDDY

<sup>12</sup> Dedicated Acres 621.13	<sup>13</sup> Joint or Infill	<sup>14</sup> Consolidation Code	<sup>15</sup> Order No.
---	-------------------------------	----------------------------------	-------------------------

No allowable will be assigned to this completion until all interest have been consolidated or a non-standard unit has been approved by the division.

<p><sup>16</sup></p> <p><u>GEODETTIC DATA</u> NAD 83 GRID - NM EAST</p> <p><u>SURFACE LOCATION</u> N: 504935.4 - E: 612744.9</p> <p>LAT: 32.3879238° N LONG: 104.1019991° W</p> <p><u>BOTTOM HOLE</u> N: 504930.9 - E: 602800.6</p> <p>LAT: 32.3879664° N LONG: 104.1342149° W</p> <p><u>CORNER DATA</u> NAD 83 GRID - NM EAST</p> <p>A: FOUND BRASS CAP "1916" N: 504054.4 - E: 602698.6</p> <p>B: FOUND BRASS CAP "1916" N: 506707.9 - E: 602704.7</p> <p>C: FOUND BRASS CAP "1916" N: 509363.5 - E: 602706.8</p> <p>D: FOUND BRASS CAP "1943" N: 509311.6 - E: 607636.8</p> <p>E: FOUND BRASS CAP "1943" N: 509316.0 - E: 610289.4</p> <p>F: FOUND BRASS CAP "1943" N: 509353.8 - E: 612951.3</p> <p>G: FOUND BRASS CAP "1943" N: 506679.8 - E: 612950.3</p> <p>H: FOUND BRASS CAP "1943" N: 504006.3 - E: 612949.6</p> <p>I: FOUND BRASS CAP "1943" N: 503997.0 - E: 610302.1</p> <p>J: FOUND BRASS CAP "1943" N: 503984.6 - E: 607656.7</p> <p>K: FOUND BRASS CAP "1943" N: 503977.8 - E: 605000.8</p> <p>L: FOUND BRASS CAP "1943" N: 506648.9 - E: 607647.2</p> <p><u>LOT ACREAGE</u></p> <p>LOT 5: 36.06 AC. LOT 6: 34.85 AC. LOT 7: 35.81 AC. LOT 8: 36.98 AC. LOT 9: 37.77 AC. LOT 10: 36.69 AC. LOT 11: 37.61 AC. LOT 12: 38.66 AC.</p>	<p><sup>17</sup> <b>OPERATOR CERTIFICATION</b></p> <p>I hereby certify that the information contained herein is true and complete to the best of my knowledge and belief, and that this organization either owns a working interest or unleased mineral interest in the land including the proposed bottom hole location or has a right to drill this well at this location pursuant to a contract with an owner of such a mineral or working interest, or to a voluntary pooling agreement or a compulsory pooling order heretofore entered by the division.</p> <p>Signature _____ Date _____</p> <p>Printed Name _____</p> <p>E-mail Address _____</p>
<p>S 89°23'50" E 4931.18' (D) N 89°54'20" E 2653.03' (E) S 89°11'12" W 2662.70' (F)</p> <p>LOT 6 LOT 5</p> <p>LTP: 880' FSL &amp; 100' FWL Sec 18/22S/28E</p> <p>LOT 7 LOT 8</p> <p>FTP: 880' FSL &amp; 330' FEL Sec 17/22S/28E</p> <p>LOT 10 LOT 9</p> <p>LOT 11 LOT 12</p> <p>880' 100' 205' 930'</p> <p>N 00°07'57" E 2654.04' (B) S 00°02'40" W 2656.05' (C) N 00°12'15" E 2664.88' (J) S 00°13'23" W 2663.17' (L) N 00°01'22" E 2674.50' (G) N 00°00'47" E 2673.95' (H)</p> <p>N 88°05'48" W 2303.91' (A) S 89°51'18" W 2656.33' (K) S 89°43'52" W 2645.96' (I) S 89°47'54" W 2648.01' (H)</p>	<p><sup>18</sup> <b>SURVEYOR CERTIFICATION</b></p> <p>I hereby certify that the well location shown on this plat was plotted from field notes of actual surveys made by me or under my supervision, and that the same is true and correct to the best of my belief.</p> <p><b>05/17/2019</b> Date of Survey</p> <p>Signature and Seal of Professional Surveyor _____</p> <p><b>19680</b> Certificate Number</p> <p>REV: SH/BH MOVE, NAME CHANGE 3/20/24 Job No: LS19050600D</p>

T22S, R27E ← → T22S, R28E

← OLD INDIAN DRAW UNIT COM #4H - LATERAL

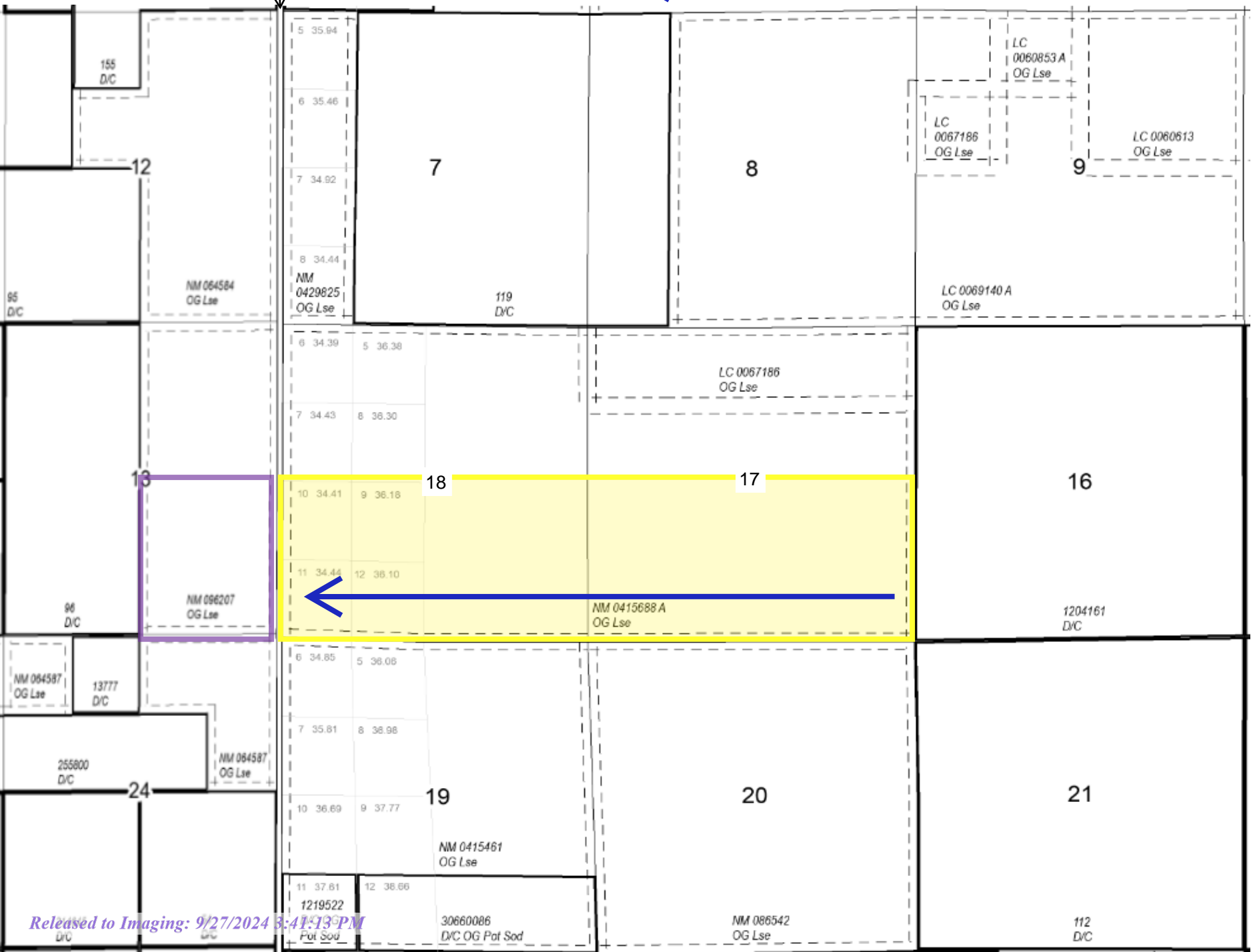

**OLD INDIAN DRAW UNIT– #4H Offset Operator Notice List**

OLD INDIAN DRAW UNIT COM #4H API # 30-015-55066;

S/2 of Sec. 17, and the SE/4, Lots 9, 10, 11, 12 of Sec. 18, T22S, R28E, Eddy, Consisting of  
621.13 Acres

Prepared by Thomas Sloan – June 25, 2024

**Offset Operator:**

**Devon Energy Corporation**  
333 W. Sheridan Avenue  
Oklahoma City, OK 73102-8260  
Attn: Jake Nourse

**From:** [Thomas Sloan](#)  
**To:** [Lowe, Leonard, EMNRD](#)  
**Subject:** [EXTERNAL] Re: [EXT] NSL Application - Old Indian Draw Unit Com Well No. 4H & 9H  
**Date:** Monday, September 16, 2024 9:39:17 AM

---

CAUTION: This email originated outside of our organization. Exercise caution prior to clicking on links or opening attachments.

Mr. Lowe,

I apologize for the typographical errors. As we discussed over the phone this morning, here is the correct info for both the Old Indian Draw Unit Com Well No. 4H and the Old Indian Draw Unit Com Well No. 9H wells:

**OLD INDIAN DRAW UNIT COM #4H – API # 30-015-55066**

Surface Location: 930' FSL, 205' FEL, Section 17, T22S, R28E

Proposed First Take Point: 880' FSL, 330' FEL, Section 17, T22S, R28E

Proposed Last Take Point: 880' FSL, 100' FWL, Section 18, T22S, R28E (Unorthodox)

Pool Formation: Purple Sage Wolfcamp (Gas) Pool

Horizontal Spacing: a standard 640-acre gas spacing unit comprising the S/2 of Sec. 17 and the SE/4, Lots 9, 10, 11, 12 of Sec. 18, T22S, R28E, Eddy County, New Mexico, containing 621.13 Acres, more or less.

**OLD INDIAN DRAW UNIT COM #9H – API # 30-015-55065**

Surface Location: 970' FSL, 205' FEL, Section 17, T22S, R28E

Proposed First Take Point: 2310' FSL, 330' FEL, Section 17, T22S, R28E

Proposed Last Take Point: 2310' FSL, 100' FWL, Section 18, T22S, R28E (Unorthodox)

Pool Formation: Purple Sage Wolfcamp (Gas) Pool

Horizontal Spacing: a standard 640-acre gas spacing unit comprising the S/2 of Sec. 17 and the SE/4, Lots 9, 10, 11, 12 of Sec. 18, T22S, R28E, Eddy County, New Mexico, containing 621.13 Acres, more or less.

Please let me know if you need anything else here.

Best regards,

**Thomas Sloan**

**Landman**

**Mewbourne Oil Company**

500 West Texas, Suite 1020

Midland, Texas 79701

Office: (432) 682-3715, ext. 1144

Cell: (432) 234-2856

---

**From:** Lowe, Leonard, EMNRD <Leonard.Lowe@emnrd.nm.gov>

**Sent:** Wednesday, September 4, 2024 3:05 PM

**To:** Thomas Sloan <tsloan@mewbourne.com>

**Subject:** [EXT] NSL Application - Old Indian Draw Unit Com Well No. 4H & 9H

Mr. Thomas Sloan,

The NSL applications for the above subject wells.

There appears to be some erroneous information pertaining to the Well location.

Please verify the information on the details of your applications.

The APD C-102, the NSL C-102 and the NSL letter have footage information that are not consistent.

If you wish to discuss these matters please give me a call.

As of now your applications/orders are on hold.

**Leonard R. Lowe**

Engineering Bureau

OCD - EMNRD

8801 Horizon Blvd NE

Albuquerque, N.M. 87113

CELL NUMBER: 505-584-8351

<http://www.emnrd.state.nm.us/oed/>

**District I**  
1625 N. French Dr., Hobbs, NM 88240  
Phone:(575) 393-6161 Fax:(575) 393-0720  
**District II**  
811 S. First St., Artesia, NM 88210  
Phone:(575) 748-1283 Fax:(575) 748-9720  
**District III**  
1000 Rio Brazos Rd., Aztec, NM 87410  
Phone:(505) 334-6178 Fax:(505) 334-6170  
**District IV**  
1220 S. St Francis Dr., Santa Fe, NM 87505  
Phone:(505) 476-3470 Fax:(505) 476-3462

State of New Mexico  
Energy, Minerals and Natural Resources  
Oil Conservation Division  
1220 S. St Francis Dr.  
Santa Fe, NM 87505

COMMENTS  
  
Action 357349

COMMENTS

Operator: MEWBOURNE OIL CO P.O. Box 5270 Hobbs, NM 88241	OGRID: 14744
	Action Number: 357349
	Action Type: [UF-NSL] Non-Standard Location (NSL)

COMMENTS

Created By	Comment	Comment Date
llowe	AAC Form not signed. Sent e-mail 06/26/24 COB to update or discard.	6/26/2024



**District I**  
1625 N. French Dr., Hobbs, NM 88240  
Phone:(575) 393-6161 Fax:(575) 393-0720  
**District II**  
811 S. First St., Artesia, NM 88210  
Phone:(575) 748-1283 Fax:(575) 748-9720  
**District III**  
1000 Rio Brazos Rd., Aztec, NM 87410  
Phone:(505) 334-6178 Fax:(505) 334-6170  
**District IV**  
1220 S. St Francis Dr., Santa Fe, NM 87505  
Phone:(505) 476-3470 Fax:(505) 476-3462

State of New Mexico  
Energy, Minerals and Natural Resources  
Oil Conservation Division  
1220 S. St Francis Dr.  
Santa Fe, NM 87505

CONDITIONS

Action 357349

CONDITIONS

Operator: MEWBOURNE OIL CO P.O. Box 5270 Hobbs, NM 88241	OGRID: 14744
	Action Number: 357349
	Action Type: [UF-NSL] Non-Standard Location (NSL)

CONDITIONS

Created By	Condition	Condition Date
llowe	None	6/26/2024