

Office
 District I – (575) 393-6161
 1625 N. French Dr., Hobbs, NM 88240
 District II – (575) 748-1283
 811 S. First St., Artesia, NM 88210
 District III – (505) 334-6178
 1000 Rio Brazos Rd., Aztec, NM 87410
 District IV – (505) 476-3460
 1220 S. St. Francis Dr., Santa Fe, NM
 87505

State of New Mexico
 Energy, Minerals and Natural Resources

Form C-103
 Revised July 18, 2013

OIL CONSERVATION DIVISION
 1220 South St. Francis Dr.
 Santa Fe, NM 87505

WELL API NO. MULTIPLE
5. Indicate Type of Lease STATE <input checked="" type="checkbox"/> FEE <input type="checkbox"/>
6. State Oil & Gas Lease No.
7. Lease Name or Unit Agreement Name CORRAL BLUFF 11_14 FED COM
8. Well Number MULTIPLE
9. OGRID Number 16696
10. Pool name or Wildcat PIERCE CROSSING; BONE SPRING, EAST

SUNDRY NOTICES AND REPORTS ON WELLS (DO NOT USE THIS FORM FOR PROPOSALS TO DRILL OR TO DEEPEN OR PLUG BACK TO A DIFFERENT RESERVOIR. USE "APPLICATION FOR PERMIT" (FORM C-101) FOR SUCH PROPOSALS.)	
1. Type of Well: Oil Well <input checked="" type="checkbox"/> Gas Well <input type="checkbox"/> Other <input type="checkbox"/>	
2. Name of Operator OXY USA INC	
3. Address of Operator 5 GREENWAY PLAZA SUITE 110, HOUSTON TX 77046	
4. Well Location	
Unit Letter _____ : _____ feet from the _____ line and _____ feet from the _____ line	
Section 11 Township 25S Range 29E NMPM County EDDY	
11. Elevation (Show whether DR, RKB, RT, GR, etc.)	

12. Check Appropriate Box to Indicate Nature of Notice, Report or Other Data

NOTICE OF INTENTION TO: PERFORM REMEDIAL WORK <input type="checkbox"/> PLUG AND ABANDON <input type="checkbox"/> TEMPORARILY ABANDON <input type="checkbox"/> CHANGE PLANS <input type="checkbox"/> PULL OR ALTER CASING <input type="checkbox"/> MULTIPLE COMPL <input type="checkbox"/> DOWNHOLE COMMINGLE <input type="checkbox"/> CLOSED-LOOP SYSTEM <input type="checkbox"/> OTHER: SURFACE COMMINGLE – PLC 934 <input checked="" type="checkbox"/>		SUBSEQUENT REPORT OF: REMEDIAL WORK <input type="checkbox"/> ALTERING CASING <input type="checkbox"/> COMMENCE DRILLING OPNS. <input type="checkbox"/> P AND A <input type="checkbox"/> CASING/CEMENT JOB <input type="checkbox"/> OTHER: <input type="checkbox"/>	
---	--	---	--

13. Describe proposed or completed operations. (Clearly state all pertinent details, and give pertinent dates, including estimated date of starting any proposed work). SEE RULE 19.15.7.14 NMAC. For Multiple Completions: Attach wellbore diagram of proposed completion or recompletion.

OXY USA INC requests approval to add the following wells to PLC 934 for Corral Gorge CTB (G-02-25S-29E). These wells will be included in the currently approved pool of PIERCE CROSSING; BONE SPRING, EAST (96473) and the pending Bone Spring CAs (W/2 W/2, W/2 E/2, E/2 W/2, E/2 E/2) that are approved in PLC 934. Allocation is by well test, as stipulated in PLC 934. The C-102 forms are attached.

This request is for oil production only. Gas production will be handled through an amendment to PLC 784F.

CORRAL BLUFF 11_14 FED COM #71H 30-015-55463
 CORRAL BLUFF 11_14 FED COM #72H 30-015-55462
 CORRAL BLUFF 11_14 FED COM #74H 30-015-55461
 CORRAL BLUFF 11_14 FED COM #75H 30-015-55460

Spud Date:

Rig Release Date:

I hereby certify that the information above is true and complete to the best of my knowledge and belief.

SIGNATURE  TITLE REGULATORY ENGINEER DATE 10/16/2024

Type or print name ERIC FORTIER E-mail address: ERIC_FORTIER@OXY.COM PHONE: 713.497.2203

For State Use Only

APPROVED BY:  TITLE Petroleum Engineer DATE 11/18/2024

Conditions of Approval (if any):

C-102 Submit Electronically Via OCD Permitting	State of New Mexico Energy, Minerals & Natural Resources Department OIL CONSERVATION DIVISION	Revised July 9, 2024	
		Submittal Type:	<input checked="" type="checkbox"/> Initial Submittal
			<input type="checkbox"/> Amended Report
			<input type="checkbox"/> As Drilled

WELL LOCATION INFORMATION

API Number 30-015 -55463	Pool Code 96473	Pool Name PIERCE CROSSING; BONE SPRING, EAST
Property Code 329731	Property Name CORRAL BLUFF 11_14 FED COM	Well Number 71H
OGRID No. 16696	Operator Name OXY USA INC.	Ground Level Elevation 3059.6'
Surface Owner: <input checked="" type="checkbox"/> State <input type="checkbox"/> Fee <input type="checkbox"/> Tribal <input type="checkbox"/> Federal		Mineral Owner: <input type="checkbox"/> State <input type="checkbox"/> Fee <input type="checkbox"/> Tribal <input checked="" type="checkbox"/> Federal

Surface Location

UL E	Section 11	Township 25S	Range 29E	Lot	Ft. from N/S 1353' FSL	Ft. from E/W 1251' FWL	Latitude 32.148245	Longitude -103.959702	County EDDY
---------	---------------	-----------------	--------------	-----	---------------------------	---------------------------	-----------------------	--------------------------	----------------

Bottom Hole Location

UL M	Section 14	Township 25S	Range 29E	Lot	Ft. from N/S 20' FSL	Ft. from E/W 690' FWL	Latitude 32.122824	Longitude -103.961505	County EDDY
---------	---------------	-----------------	--------------	-----	-------------------------	--------------------------	-----------------------	--------------------------	----------------

Dedicated Acres 320	Infill or Defining Well INFILL	Defining Well API 22H - 30-015-48019	Overlapping Spacing Unit (Y/N) N	Consolidation Code
Order Numbers.			Well setbacks are under Common Ownership: <input type="checkbox"/> Yes <input type="checkbox"/> No	

Kick Off Point (KOP)

UL D	Section 11	Township 25S	Range 29E	Lot	Ft. from N/S 50' FNL	Ft. from E/W 690' FWL	Latitude 32.151829	Longitude -103.961512	County EDDY
---------	---------------	-----------------	--------------	-----	-------------------------	--------------------------	-----------------------	--------------------------	----------------

First Take Point (FTP)

UL D	Section 11	Township 25S	Range 29E	Lot	Ft. from N/S 100' FNL	Ft. from E/W 690' FWL	Latitude 32.151691	Longitude -103.961512	County EDDY
---------	---------------	-----------------	--------------	-----	--------------------------	--------------------------	-----------------------	--------------------------	----------------

Last Take Point (LTP)

UL M	Section 14	Township 25S	Range 29E	Lot	Ft. from N/S 100' FSL	Ft. from E/W 690' FWL	Latitude 32.123044	Longitude -103.961505	County EDDY
---------	---------------	-----------------	--------------	-----	--------------------------	--------------------------	-----------------------	--------------------------	----------------

Unitized Area or Area of Uniform Interest	Spacing Unit Type <input checked="" type="checkbox"/> Horizontal <input type="checkbox"/> Vertical	Ground Floor Elevation: 3059.6'
---	--	------------------------------------

OPERATOR CERTIFICATIONS <i>I hereby certify that the information contained herein is true and complete to the best of my knowledge and belief, and, if the well is a vertical or directional well, that this organization either owns a working interest or unleased mineral interest in the land including the proposed bottom hole location or has a right to drill this well at this location pursuant to a contract with an owner of a working interest or unleased mineral interest, or to a voluntary pooling agreement or a compulsory pooling order heretofore entered by the division.</i> <i>If this well is a horizontal well, I further certify that this organization has received the consent of at least one lessee or owner of a working interest or unleased mineral interest in each tract (in the target pool or formation) in which any part of the well's completed interval will be located or obtained a compulsory pooling order from the division.</i> Melissa Guidry 09/24/24		SURVEYOR CERTIFICATIONS <i>I hereby certify that the well location shown on this plat was plotted from field notes of actual surveys made by me or under my supervision, and that the same is true and correct to the best of my belief.</i> Signature and Seal of Professional Surveyor: 	
Signature Melissa Guidry		Signature and Seal of Professional Surveyor	
Printed Name melissa_guidry@oxy.com		Certificate Number	Date of Survey August 10, 2023
Email Address			

Note: No allowable will be assigned to this completion until all interests have been consolidated or a non-standard unit has been approved by the division.

This grid represents a standard section. You may superimpose a non-standard section, or larger area, over this grid. Operators must outline the dedicated acreage in a red box, clearly show the well surface location and bottom hole location, if it is directionally drilled, with the dimensions from the section lines in the cardinal directions. If this is a horizontal wellbore show on this plat the location of the First Take Point and Last Take Point, and the point within the Completed interval (other than the First Take Point or Last Take Point) that is closest to any outer boundary of the tract.

Surveyors shall use the latest United States government survey or dependent resurvey. Well locations will be in reference to the New Mexico Principal Meridian. If the land is not surveyed, contact the OCD Engineering Bureau. Independent subdivision surveys will not be acceptable.

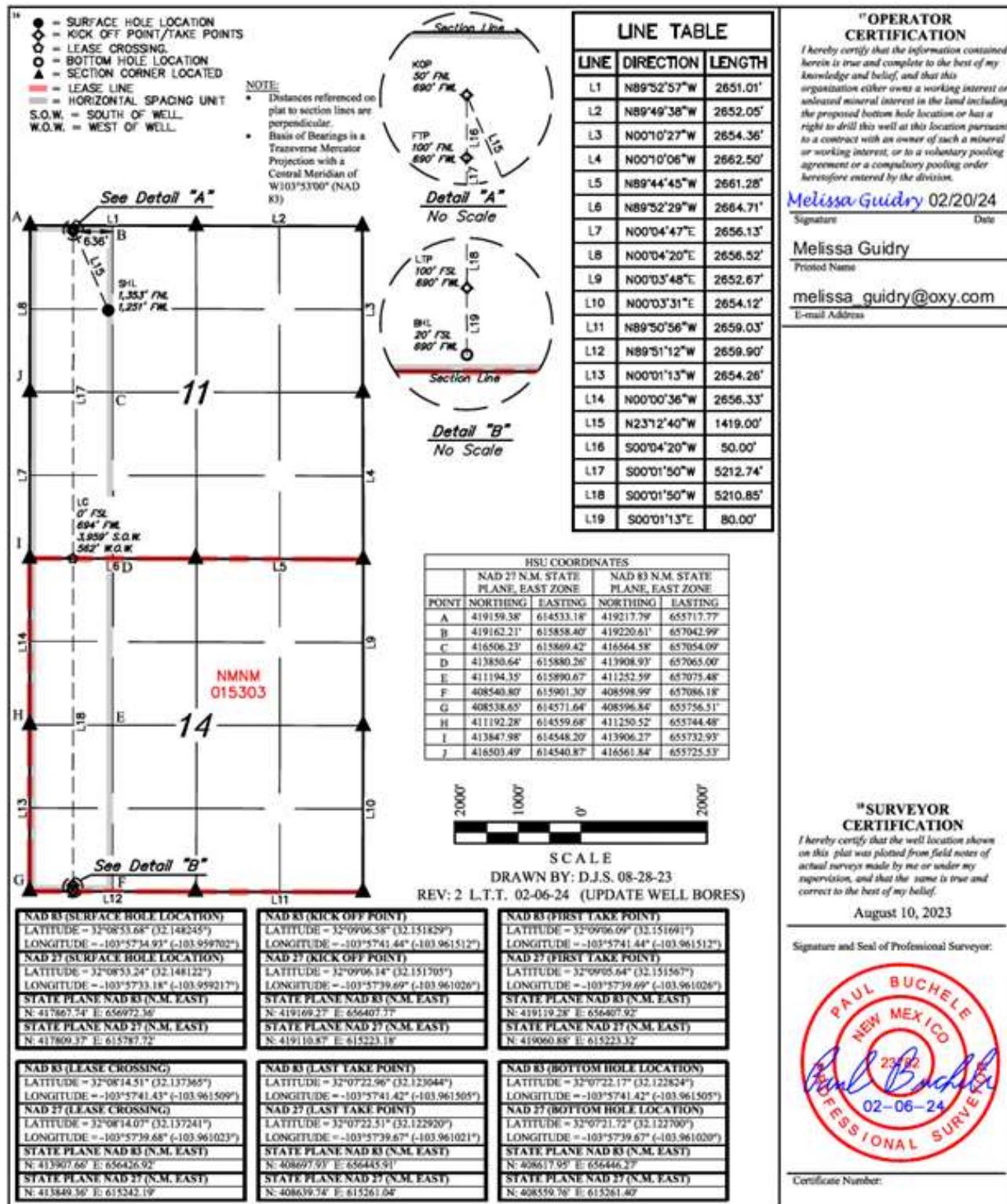

C-102 Submit Electronically Via OCD Permitting	State of New Mexico Energy, Minerals & Natural Resources Department OIL CONSERVATION DIVISION		Revised July 9, 2024	
	Submittal Type:	<input checked="" type="checkbox"/> Initial Submittal		
		<input type="checkbox"/> Amended Report		
		<input type="checkbox"/> As Drilled		

WELL LOCATION INFORMATION

API Number 30-015 -55462	Pool Code 96473	Pool Name PIERCE CROSSING; BONE SPRING, EAST
Property Code 329731	Property Name CORRAL BLUFF 11_14 FED COM	Well Number 72H
OGRID No. 16696	Operator Name OXY USA INC.	Ground Level Elevation 3060.1'
Surface Owner: <input checked="" type="checkbox"/> State <input type="checkbox"/> Fee <input type="checkbox"/> Tribal <input type="checkbox"/> Federal		Mineral Owner: <input type="checkbox"/> State <input type="checkbox"/> Fee <input type="checkbox"/> Tribal <input checked="" type="checkbox"/> Federal

Surface Location

UL E	Section 11	Township 25S	Range 29E	Lot	Ft. from N/S 1353' FNL	Ft. from E/W 1281' FWL	Latitude 32.148245	Longitude -103.959605	County EDDY
---------	---------------	-----------------	--------------	-----	---------------------------	---------------------------	-----------------------	--------------------------	----------------

Bottom Hole Location

UL N	Section 14	Township 25S	Range 29E	Lot	Ft. from N/S 20' FSL	Ft. from E/W 2110' FWL	Latitude 32.122817	Longitude -103.956919	County EDDY
---------	---------------	-----------------	--------------	-----	-------------------------	---------------------------	-----------------------	--------------------------	----------------

Dedicated Acres 320	Infill or Defining Well INFILL	Defining Well API 23H - 30-015-48020	Overlapping Spacing Unit (Y/N) N	Consolidation Code
Order Numbers.			Well setbacks are under Common Ownership: <input type="checkbox"/> Yes <input type="checkbox"/> No	

Kick Off Point (KOP)

UL C	Section 11	Township 25S	Range 29E	Lot	Ft. from N/S 50' FNL	Ft. from E/W 2110' FWL	Latitude 32.151823	Longitude -103.956924	County EDDY
---------	---------------	-----------------	--------------	-----	-------------------------	---------------------------	-----------------------	--------------------------	----------------

First Take Point (FTP)

UL C	Section 11	Township 25S	Range 29E	Lot	Ft. from N/S 100' FNL	Ft. from E/W 2110' FWL	Latitude 32.151686	Longitude -103.956924	County EDDY
---------	---------------	-----------------	--------------	-----	--------------------------	---------------------------	-----------------------	--------------------------	----------------

Last Take Point (LTP)

UL N	Section 14	Township 25S	Range 29E	Lot	Ft. from N/S 20' FSL	Ft. from E/W 2110' FWL	Latitude 32.123036	Longitude -103.956919	County EDDY
---------	---------------	-----------------	--------------	-----	-------------------------	---------------------------	-----------------------	--------------------------	----------------

Unitized Area or Area of Uniform Interest	Spacing Unit Type <input checked="" type="checkbox"/> Horizontal <input type="checkbox"/> Vertical	Ground Floor Elevation: 3060.1'
---	--	------------------------------------

OPERATOR CERTIFICATIONS <i>I hereby certify that the information contained herein is true and complete to the best of my knowledge and belief, and, if the well is a vertical or directional well, that this organization either owns a working interest or unleased mineral interest in the land including the proposed bottom hole location or has a right to drill this well at this location pursuant to a contract with an owner of a working interest or unleased mineral interest, or to a voluntary pooling agreement or a compulsory pooling order heretofore entered by the division.</i> <i>If this well is a horizontal well, I further certify that this organization has received the consent of at least one lessee or owner of a working interest or unleased mineral interest in each tract (in the target pool or formation) in which any part of the well's completed interval will be located or obtained a compulsory pooling order from the division.</i> Melissa Guidry 09/24/24		SURVEYOR CERTIFICATIONS <i>I hereby certify that the well location shown on this plat was plotted from field notes of actual surveys made by me or under my supervision, and that the same is true and correct to the best of my belief.</i> Signature and Seal of Professional Surveyor: 	
Signature _____ Date _____ Melissa Guidry		Signature and Seal of Professional Surveyor _____	
Printed Name melissa_guidry@oxy.com		Certificate Number _____ Date of Survey August 10, 2023	
Email Address			

Note: No allowable will be assigned to this completion until all interests have been consolidated or a non-standard unit has been approved by the division.

This grid represents a standard section. You may superimpose a non-standard section, or larger area, over this grid. Operators must outline the dedicated acreage in a red box, clearly show the well surface location and bottom hole location, if it is directionally drilled, with the dimensions from the section lines in the cardinal directions. If this is a horizontal wellbore show on this plat the location of the First Take Point and Last Take Point, and the point within the Completed interval (other than the First Take Point or Last Take Point) that is closest to any outer boundary of the tract.

Surveyors shall use the latest United States government survey or dependent resurvey. Well locations will be in reference to the New Mexico Principal Meridian. If the land is not surveyed, contact the OCD Engineering Bureau. Independent subdivision surveys will not be acceptable.

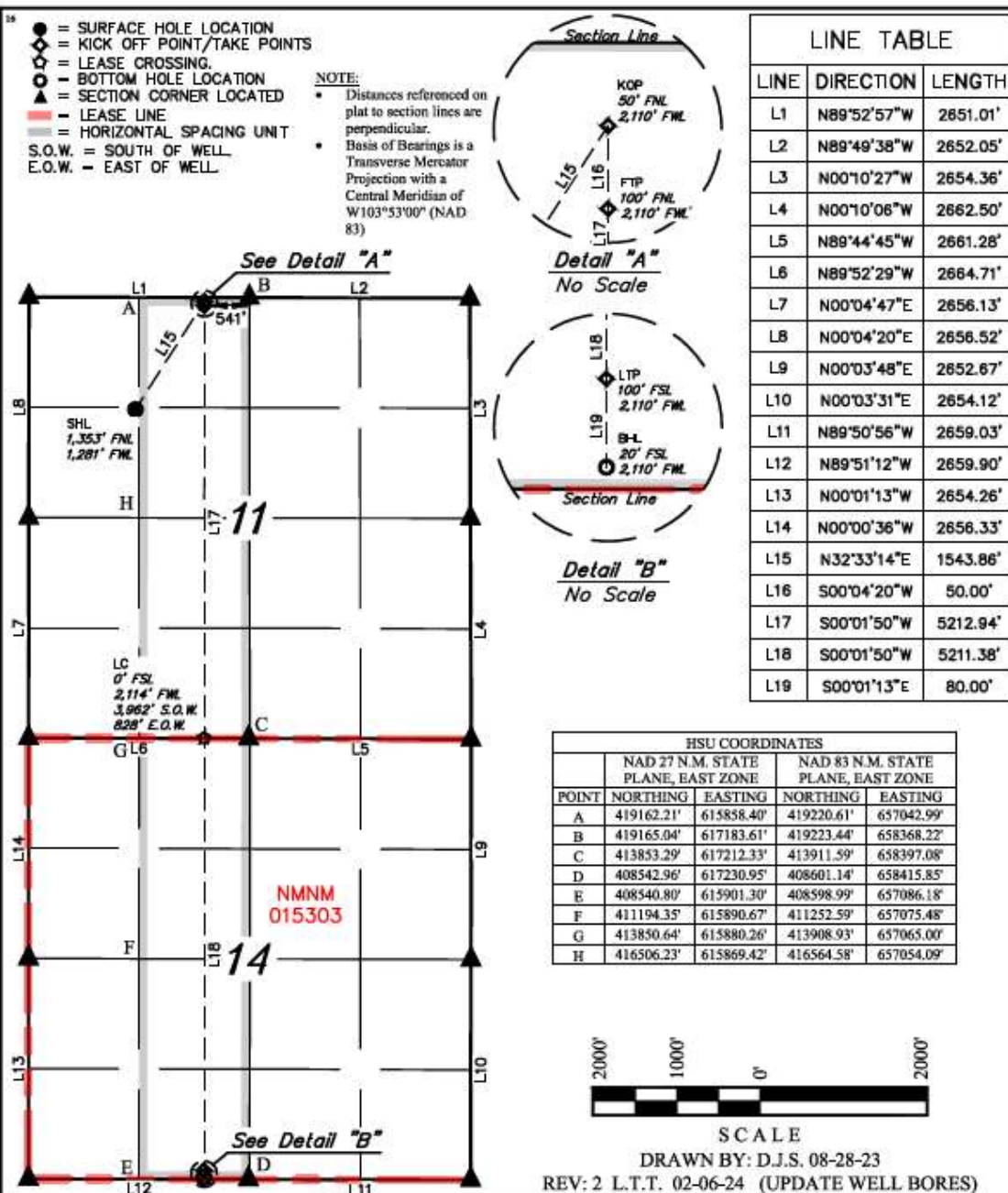
**"OPERATOR CERTIFICATION"**

I hereby certify that the information contained herein is true and complete to the best of my knowledge and belief, and that this organization either owns a working interest or unleased mineral interest in the land including the proposed bottom hole location or has a right to drill this well at this location pursuant to a contract with an owner of such a mineral or working interest, or to a voluntary pooling agreement or a compulsory pooling order heretofore entered by the division.

Melissa Guidry 02/21/24

Signature Date

Melissa Guidry

Printed Name

melissa_guidry@oxy.com

E-mail Address

"SURVEYOR CERTIFICATION"

I hereby certify that the well location shown on this plat was plotted from field notes of actual surveys made by me or under my supervision, and that the same is true and correct to the best of my belief.

August 10, 2023

Signature and Seal of Professional Surveyor:



Certificate Number:

NAD 83 (SURFACE HOLE LOCATION)
LATITUDE = 32°08'33.68" (32.148245°)
LONGITUDE = -103°57'34.58" (-103.959605°)
NAD 27 (SURFACE HOLE LOCATION)
LATITUDE = 32°08'53.24" (32.148122°)
LONGITUDE = -103°57'32.83" (-103.959120°)
STATE PLANE NAD 83 (N.M. EAST)
N: 417867.81' E: 657002.35'
STATE PLANE NAD 27 (N.M. EAST)
N: 417809.43' E: 615817.72'

NAD 83 (KICK OFF POINT)
LATITUDE = 32°09'06.56" (32.151823°)
LONGITUDE = -103°57'24.93" (-103.956924°)
NAD 27 (KICK OFF POINT)
LATITUDE = 32°09'06.12" (32.151700°)
LONGITUDE = -103°57'23.18" (-103.956439°)
STATE PLANE NAD 83 (N.M. EAST)
N: 419172.30' E: 657827.47'
STATE PLANE NAD 27 (N.M. EAST)
N: 419113.89' E: 616642.87'

NAD 83 (FIRST TAKE POINT)
LATITUDE = 32°09'06.07" (32.151686°)
LONGITUDE = -103°57'24.93" (-103.956924°)
NAD 27 (FIRST TAKE POINT)
LATITUDE = 32°09'05.62" (32.151562°)
LONGITUDE = -103°57'23.18" (-103.956439°)
STATE PLANE NAD 83 (N.M. EAST)
N: 419122.31' E: 657827.62'
STATE PLANE NAD 27 (N.M. EAST)
N: 419063.91' E: 616643.01'

NAD 83 (LEASE CROSSING)
LATITUDE = 32°08'14.49" (32.137359°)
LONGITUDE = -103°57'24.92" (-103.956922°)
NAD 27 (LEASE CROSSING)
LATITUDE = 32°08'14.05" (32.137235°)
LONGITUDE = -103°57'23.17" (-103.956437°)
STATE PLANE NAD 83 (N.M. EAST)
N: 413910.49' E: 657846.63'
STATE PLANE NAD 27 (N.M. EAST)
N: 413852.20' E: 616661.88'

NAD 83 (LAST TAKE POINT)
LATITUDE = 32°07'22.93" (32.123036°)
LONGITUDE = -103°57'24.91" (-103.956919°)
NAD 27 (LAST TAKE POINT)
LATITUDE = 32°07'22.48" (32.122912°)
LONGITUDE = -103°57'23.17" (-103.956435°)
STATE PLANE NAD 83 (N.M. EAST)
N: 408700.23' E: 657865.62'
STATE PLANE NAD 27 (N.M. EAST)
N: 408642.04' E: 616680.73'

NAD 83 (BOTTOM HOLE LOCATION)
LATITUDE = 32°07'22.14" (32.122817°)
LONGITUDE = -103°57'24.91" (-103.956919°)
NAD 27 (BOTTOM HOLE LOCATION)
LATITUDE = 32°07'21.69" (32.122693°)
LONGITUDE = -103°57'23.16" (-103.956435°)
STATE PLANE NAD 83 (N.M. EAST)
N: 408620.25' E: 657863.98'
STATE PLANE NAD 27 (N.M. EAST)
N: 408562.06' E: 616681.09'

C-102 Submit Electronically Via OCD Permitting	State of New Mexico Energy, Minerals & Natural Resources Department OIL CONSERVATION DIVISION	Revised July 9, 2024	
		Submittal Type:	<input checked="" type="checkbox"/> Initial Submittal
			<input type="checkbox"/> Amended Report
			<input type="checkbox"/> As Drilled

WELL LOCATION INFORMATION

API Number 30-015 -55461	Pool Code 96473	Pool Name PIERCE CROSSING; BONE SPRING, EAST
Property Code 329731	Property Name CORRAL BLUFF 11_14 FED COM	Well Number 74H
OGRID No. 16696	Operator Name OXY USA INC.	Ground Level Elevation 3085'
Surface Owner: <input checked="" type="checkbox"/> State <input type="checkbox"/> Fee <input type="checkbox"/> Tribal <input type="checkbox"/> Federal		Mineral Owner: <input type="checkbox"/> State <input type="checkbox"/> Fee <input type="checkbox"/> Tribal <input checked="" type="checkbox"/> Federal

Surface Location

UL A	Section 11	Township 25S	Range 29E	Lot	Ft. from N/S 1124' FNL	Ft. from E/W 661' FEL	Latitude 32.148857	Longitude -103.948733	County EDDY
----------------	----------------------	------------------------	---------------------	-----	----------------------------------	---------------------------------	------------------------------	---------------------------------	-----------------------

Bottom Hole Location

UL O	Section 14	Township 25S	Range 29E	Lot	Ft. from N/S 20' FSL	Ft. from E/W 1750' FEL	Latitude 32.122809	Longitude -103.952207	County EDDY
----------------	----------------------	------------------------	---------------------	-----	--------------------------------	----------------------------------	------------------------------	---------------------------------	-----------------------

Dedicated Acres 320	Infill or Defining Well INFILL	Defining Well API 25H - 30-015-48884	Overlapping Spacing Unit (Y/N) N	Consolidation Code
Order Numbers.			Well setbacks are under Common Ownership: <input type="checkbox"/> Yes <input type="checkbox"/> No	

Kick Off Point (KOP)

UL B	Section 11	Township 25S	Range 29E	Lot	Ft. from N/S 50' FNL	Ft. from E/W 1750' FEL	Latitude 32.151815	Longitude -103.952262	County EDDY
----------------	----------------------	------------------------	---------------------	-----	--------------------------------	----------------------------------	------------------------------	---------------------------------	-----------------------

First Take Point (FTP)

UL B	Section 11	Township 25S	Range 29E	Lot	Ft. from N/S 100' FNL	Ft. from E/W 1750' FEL	Latitude 32.151678	Longitude -103.952261	County EDDY
----------------	----------------------	------------------------	---------------------	-----	---------------------------------	----------------------------------	------------------------------	---------------------------------	-----------------------

Last Take Point (LTP)

UL O	Section 14	Township 25S	Range 29E	Lot	Ft. from N/S 100' FSL	Ft. from E/W 1750' FEL	Latitude 32.123029	Longitude -103.952207	County EDDY
----------------	----------------------	------------------------	---------------------	-----	---------------------------------	----------------------------------	------------------------------	---------------------------------	-----------------------

Unitized Area or Area of Uniform Interest	Spacing Unit Type <input checked="" type="checkbox"/> Horizontal <input type="checkbox"/> Vertical	Ground Floor Elevation: 3085'
---	--	---

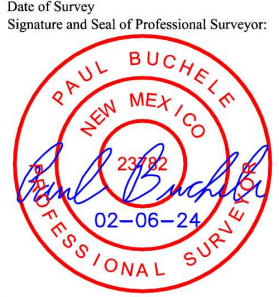
OPERATOR CERTIFICATIONS <i>I hereby certify that the information contained herein is true and complete to the best of my knowledge and belief, and, if the well is a vertical or directional well, that this organization either owns a working interest or unleased mineral interest in the land including the proposed bottom hole location or has a right to drill this well at this location pursuant to a contract with an owner of a working interest or unleased mineral interest, or to a voluntary pooling agreement or a compulsory pooling order heretofore entered by the division.</i> <i>If this well is a horizontal well, I further certify that this organization has received the consent of at least one lessee or owner of a working interest or unleased mineral interest in each tract (in the target pool or formation) in which any part of the well's completed interval will be located or obtained a compulsory pooling order from the division.</i> Melissa Guidry 09/24/24 Signature Date Melissa Guidry Printed Name melissa_guidry@oxy.com Email Address		SURVEYOR CERTIFICATIONS <i>I hereby certify that the well location shown on this plat was plotted from field notes of actual surveys made by me or under my supervision, and that the same is true and correct to the best of my belief.</i> Date of Survey Signature and Seal of Professional Surveyor:  Signature and Seal of Professional Surveyor Certificate Number Date of Survey August 10, 2023	
---	--	--	--

Note: No allowable will be assigned to this completion until all interests have been consolidated or a non-standard unit has been approved by the division.

This grid represents a standard section. You may superimpose a non-standard section, or larger area, over this grid. Operators must outline the dedicated acreage in a red box, clearly show the well surface location and bottom hole location, if it is directionally drilled, with the dimensions from the section lines in the cardinal directions. If this is a horizontal wellbore show on this plat the location of the First Take Point and Last Take Point, and the point within the Completed interval (other than the First Take Point or Last Take Point) that is closest to any outer boundary of the tract.

Surveyors shall use the latest United States government survey or dependent resurvey. Well locations will be in reference to the New Mexico Principal Meridian. If the land is not surveyed, contact the OCD Engineering Bureau. Independent subdivision surveys will not be acceptable.

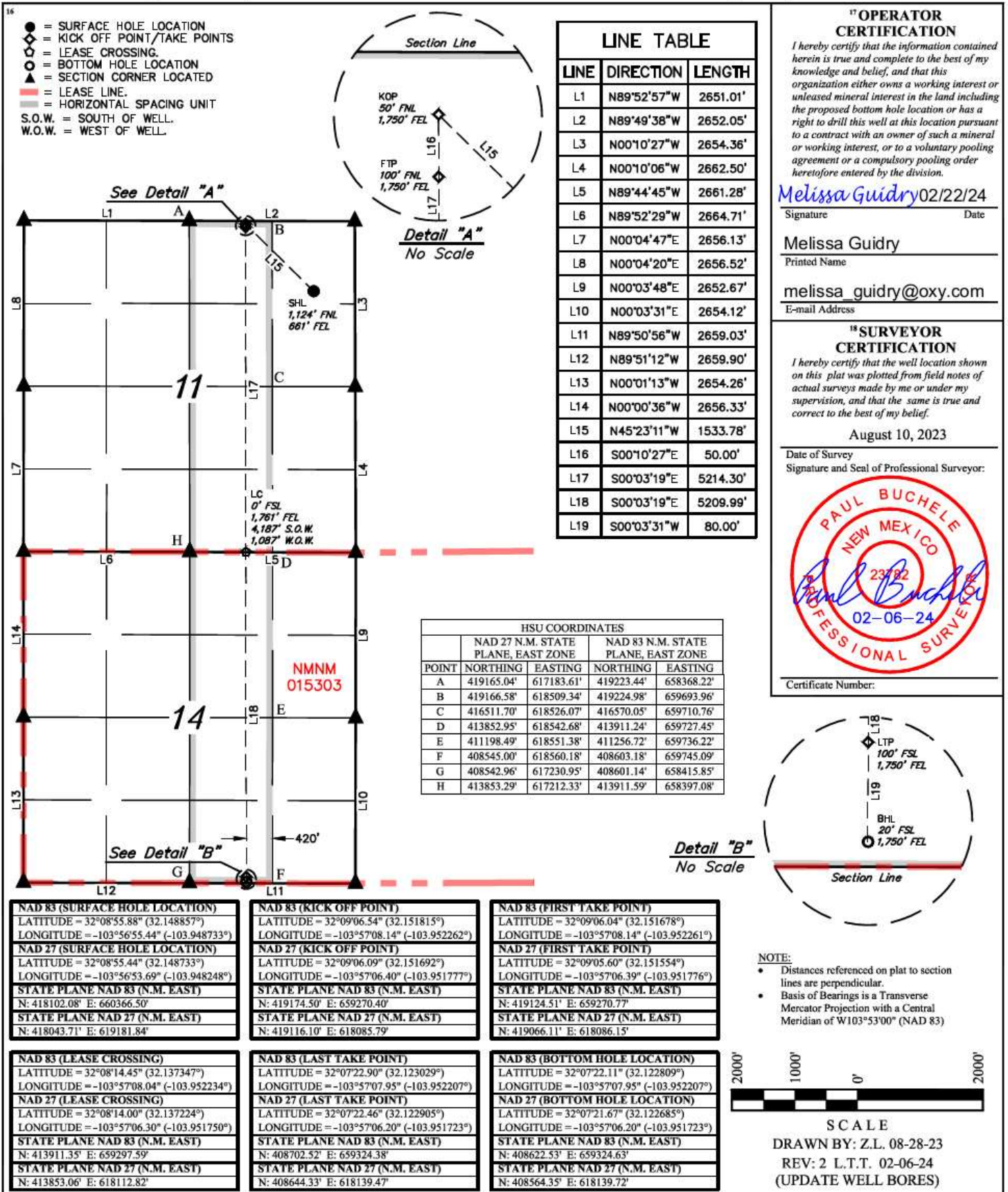

C-102 Submit Electronically Via OCD Permitting	State of New Mexico Energy, Minerals & Natural Resources Department OIL CONSERVATION DIVISION	Revised July 9, 2024	
		Submittal Type:	<input checked="" type="checkbox"/> Initial Submittal
			<input type="checkbox"/> Amended Report
			<input type="checkbox"/> As Drilled

WELL LOCATION INFORMATION

API Number 31-015 -55460	Pool Code 96473	Pool Name PIERCE CROSSING; BONE SPRING, EAST
Property Code 329731	Property Name CORRAL BLUFF 11-14 FEDERAL COM	Well Number 75H
OGRID No. 16696	Operator Name OXY USA INC.	Ground Level Elevation 3085.8'
Surface Owner: <input checked="" type="checkbox"/> State <input type="checkbox"/> Fee <input type="checkbox"/> Tribal <input type="checkbox"/> Federal		Mineral Owner: <input checked="" type="checkbox"/> State <input type="checkbox"/> Fee <input type="checkbox"/> Tribal <input checked="" type="checkbox"/> Federal

Surface Location

UL A	Section 11	Township 25S	Range 29E	Lot	Ft. from N/S 1124 FNL	Ft. from E/W 631 FEL	Latitude 32.148857	Longitude -103.948636	County EDDY
---------	---------------	-----------------	--------------	-----	--------------------------	-------------------------	-----------------------	--------------------------	----------------

Bottom Hole Location

UL P	Section 14	Township 25S	Range 29E	Lot	Ft. from N/S 20 FSL	Ft. from E/W 330 FEL	Latitude 32.122801	Longitude -103.947621	County EDDY
---------	---------------	-----------------	--------------	-----	------------------------	-------------------------	-----------------------	--------------------------	----------------

Dedicated Acres 320	Infill or Defining Well Defining	Defining Well API	Overlapping Spacing Unit (Y/N) N	Consolidation Code
Order Numbers.			Well setbacks are under Common Ownership: <input type="checkbox"/> Yes <input type="checkbox"/> No	

Kick Off Point (KOP)

UL A	Section 11	Township 25S	Range 29E	Lot	Ft. from N/S 50 FNL	Ft. from E/W 330 FEL	Latitude 32.151806	Longitude -103.947675	County EDDY
---------	---------------	-----------------	--------------	-----	------------------------	-------------------------	-----------------------	--------------------------	----------------

First Take Point (FTP)

UL A	Section 11	Township 25S	Range 29E	Lot	Ft. from N/S 100 FNL	Ft. from E/W 330 FEL	Latitude 32.151669	Longitude -103.947674	County EDDY
---------	---------------	-----------------	--------------	-----	-------------------------	-------------------------	-----------------------	--------------------------	----------------

Last Take Point (LTP)

UL P	Section 14	Township 25S	Range 29E	Lot	Ft. from N/S 100 FSL	Ft. from E/W 330 FEL	Latitude 32.123021	Longitude -103.947621	County EDDY
---------	---------------	-----------------	--------------	-----	-------------------------	-------------------------	-----------------------	--------------------------	----------------

Unitized Area or Area of Uniform Interest	Spacing Unit Type <input checked="" type="checkbox"/> Horizontal <input type="checkbox"/> Vertical	Ground Floor Elevation:
---	--	-------------------------

OPERATOR CERTIFICATIONS <i>I hereby certify that the information contained herein is true and complete to the best of my knowledge and belief, and, if the well is a vertical or directional well, that this organization either owns a working interest or unleased mineral interest in the land including the proposed bottom hole location or has a right to drill this well at this location pursuant to a contract with an owner of a working interest or unleased mineral interest, or to a voluntary pooling agreement or a compulsory pooling order heretofore entered by the division.</i> <i>If this well is a horizontal well, I further certify that this organization has received the consent of at least one lessee or owner of a working interest or unleased mineral interest in each tract (in the target pool or formation) in which any part of the well's completed interval will be located or obtained a compulsory pooling order from the division.</i> <i>Leslie T. Reeves</i> 9/24/2024 Signature _____ Date _____ LESLIE REEVES Printed Name _____ LESLIE_REEVES@OXY.COM Email Address _____		SURVEYOR CERTIFICATIONS <i>I hereby certify that the well location shown on this plat was plotted from field notes of actual surveys made by me or under my supervision, and that the same is true and correct to the best of my belief.</i> Date of Survey Signature and Seal of Professional Surveyor:  Signature and Seal of Professional Surveyor _____ Certificate Number 23782 Date of Survey 8/10/2023 Certificate Number: _____	
--	--	---	--

Note: No allowable will be assigned to this completion until all interests have been consolidated or a non-standard unit has been approved by the division.

This grid represents a standard section. You may superimpose a non-standard section, or larger area, over this grid. Operators must outline the dedicated acreage in a red box, clearly show the well surface location and bottom hole location, if it is directionally drilled, with the dimensions from the section lines in the cardinal directions. If this is a horizontal wellbore show on this plat the location of the First Take Point and Last Take Point, and the point within the Completed interval (other than the First Take Point or Last Take Point) that is closest to any outer boundary of the tract.

Surveyors shall use the latest United States government survey or dependent resurvey. Well locations will be in reference to the New Mexico Principal Meridian. If the land is not surveyed, contact the OCD Engineering Bureau. Independent subdivision surveys will not be acceptable.

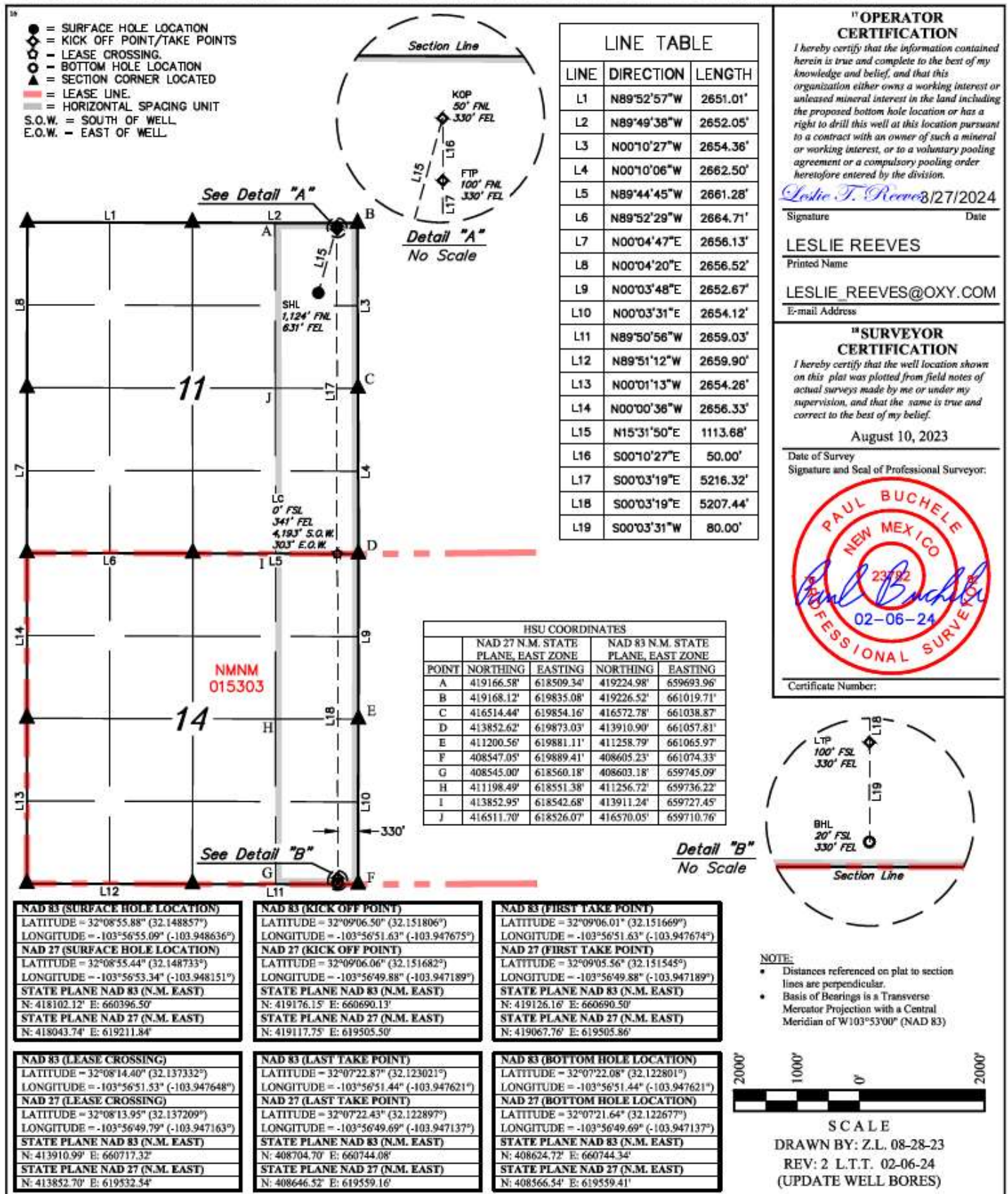

Sante Fe Main Office
Phone: (505) 476-3441

General Information
Phone: (505) 629-6116

Online Phone Directory
<https://www.emnrd.nm.gov/ocd/contact-us>

State of New Mexico
Energy, Minerals and Natural Resources
Oil Conservation Division
1220 S. St Francis Dr.
Santa Fe, NM 87505

CONDITIONS

Action 404388

CONDITIONS

Operator: OXY USA INC P.O. Box 4294 Houston, TX 772104294	OGRID: 16696
	Action Number: 404388
	Action Type: [IM-SD] Admin Order Support Doc (ENG) (IM-AAO)

CONDITIONS

Created By	Condition	Condition Date
dmcclure	Please review the content of the order to ensure you are familiar with the authorities granted and any conditions of approval. If you have any questions regarding this matter, please contact me.	11/18/2024