

State of New Mexico
Energy, Minerals and Natural Resources Department

Michelle Lujan Grisham
Governor

Melanie A. Kenderdine
Deputy Secretary – Designate

Ben Shelton
Deputy Secretary (Acting)

Gerasimos “Gerry” Razatos
Division Director (Acting)
Oil Conservation Division



Carson Cullen
ccullen@mewbourne.com

Administrative Order NSP – 2238

ADMINISTRATIVE NON-STANDARD HORIZONTAL SPACING UNIT

Mewbourne Oil Company [OGRID 14744]

Spanish Bay 18 19 Federal Com Well No. 401H [30-025-49415]

Spanish Bay 18 19 Federal Com Well No. 416H [30-025-53641]

Spanish Bay 18 19 Federal Com Well No. 418H [30-025-53716]

Spanish Bay 18 19 Federal Com Well No. 521H [30-025-49416]

Spanish Bay 18 19 Federal Com Well No. 523H [30-025-49534]

Spanish Bay 18 19 Federal Com Well No. 526H [30-025-53642]

Spanish Bay 18 19 Federal Com Well No. 528H [30-025-53655]

All of Section 18 and all of Section 19, T19S R33E, Lea County

Reference is made to your application received on November 18th, 2024.

You have requested approval of a non-standard horizontal spacing unit to be included in your proposed horizontal spacing unit, as follows:

Proposed Increased Horizontal Spacing Unit:

Description	Acres	Pool	Pool Code
All Section 18	1291.96	Tonto; Bone Spring, South	59476
All Section 19			

You have requested an exception pursuant to Rule 19.15.16.15(A)(3) NMAC, to approve a non-standard horizontal spacing unit consisting of the entire area described above as the horizontal spacing unit. The proposed horizontal spacing unit does not consist of a quarter - quarter section or equivalent in both sections, as required by Rule 19.15.16.15(B)(1) NMAC.

NSP - 2238
Mewbourne Oil Company
Page 2 of 2

We understand that you are seeking this exception for an allowance to create a non-standard horizontal spacing unit, comprised of the Proposed Horizontal Spacing Unit referenced above within Lea County, New Mexico.

The Division understands you have given notice of this application to all operators or owners who are "affected persons," as defined in Paragraph (8) Subsection A of 19.15.2.7 NMAC, in all adjoining units which are to be being included.

You have requested this non-standard horizontal spacing unit in order to eliminate the need for separate production facilities and additional administrative approvals. Therefore, preventing waste underlying all of Section 18 and all of Section 19, within the referenced Horizontal Spacing Unit and referenced pool/formation.

Pursuant to the authority conferred by Division Rule 19.15.16.15(B)(5) NMAC, the above-described **non-standard horizontal spacing unit is hereby approved**. Further, the Applicant may add additional wells to the horizontal spacing unit. The additional well(s) shall be designated to the same horizontal spacing unit and pool/formation. Submit a Change of Plans to the OCD's permitting website. Once submitted, email the Action ID number to the following e-mail address: ocd.engineer@emnrd.nm.gov of notice for additional wells.

General Provisions

The above approvals are subject to your being in compliance with all other applicable Division rules, including, but not limited to Division Rule 19.15.5.9 NMAC.

Jurisdiction of this case is retained for the entry of such further orders as the Division may deem necessary.



Gerasimos Razatos
Division Director (Acting)
GR/lrl

Date: 1/15/2025

Revised March 23, 2017

ID NO. 404362

NSP - 2238

RECEIVED:

11/18/25

REVIEWER:

TYPE:

APP NO:

pLEL2433061626

ABOVE THIS TABLE FOR OCD DIVISION USE ONLY

NEW MEXICO OIL CONSERVATION DIVISION

- Geological & Engineering Bureau -
1220 South St. Francis Drive, Santa Fe, NM 87505



ADMINISTRATIVE APPLICATION CHECKLIST

THIS CHECKLIST IS MANDATORY FOR ALL ADMINISTRATIVE APPLICATIONS FOR EXCEPTIONS TO DIVISION RULES AND REGULATIONS WHICH REQUIRE PROCESSING AT THE DIVISION LEVEL IN SANTA FE

Applicant: Mewbourne Oil CompanyOGRID Number: 14744Well Names: Spanish Bay 18-19 Fed Com #401H, #521H, #523H, #416H, #526H, #418H, #528HAPI: 30-025-49415/49416/49534/53641/53642/53716/53655Pool: Tonto; Bone Spring, SouthPool Code: 59476

SUBMIT ACCURATE AND COMPLETE INFORMATION REQUIRED TO PROCESS THE TYPE OF APPLICATION INDICATED BELOW

1) **TYPE OF APPLICATION:** Check those which apply for [A]

A. Location – Spacing Unit – Simultaneous Dedication

☐ NSL☐ NSP (PROJECT AREA)☒ NSP (PRORATION UNIT)☐ SD

B. Check one only for [I] or [II]

[I] Commingling – Storage – Measurement

☐ DHC☐ CTB☐ PLC☐ PC☐ OLS☐ OLM

[II] Injection – Disposal – Pressure Increase – Enhanced Oil Recovery

☐ WFX☐ PMX☐ SWD☐ IPI☐ EOR☐ PPR2) **NOTIFICATION REQUIRED TO:** Check those which apply.A. ☒ Offset operators or lease holdersB. ☐ Royalty, overriding royalty owners, revenue ownersC. ☐ Application requires published noticeD. ☐ Notification and/or concurrent approval by SLOE. ☐ Notification and/or concurrent approval by BLMF. ☐ Surface ownerG. ☐ For all of the above, proof of notification or publication is attached, and/or,H. ☐ No notice required**FOR OCD ONLY**☐ Notice Complete
☐ Application
Content
Complete

3) **CERTIFICATION:** I hereby certify that the information submitted with this application for administrative approval is **accurate** and **complete** to the best of my knowledge. I also understand that **no action** will be taken on this application until the required information and notifications are submitted to the Division.

Note: Statement must be completed by an individual with managerial and/or supervisory capacity.

Carson Cullen

Print or Type Name

November 14, 2024

Date

432-682-3715

Phone Number

ccullen@mewbourne.com

E-mail Address

Signature

MEWBOURNE OIL COMPANY

500 West Texas, Suite 1020
Midland, Texas 79701
Phone (432) 682-3715

November 17, 2024

Submitted Online

New Mexico Oil Conservation Division
1220 S. St. Francis Drive
Santa Fe, New Mexico 87505
(505) 476-3441
Attn: Mr. Leonard Lowe

Re: **Application for Non-Standard Proration Unit**

Spanish Bay 18/19 Fed Com #401H

API No. 30-025-49415

SL: 205' FNL & 1150' FWL (Section 18)
FTP: 197' FNL & 490' FWL (Section 18)
LTP: 104' FSL & 498' FWL (Section 19)
BHL: 84' FSL & 498' FWL (Section 19)

Spanish Bay 18/19 Fed Com #521H

API No. 30-025-49416

SL: 205' FNL & 1200' FWL (Section 18)
FTP: 520' FNL & 559' FWL (Section 18)
LTP: 104' FSL & 496' FWL (Section 19)
BHL: 84' FSL & 496' FWL (Section 19)

Spanish Bay 18/19 Fed Com #523H

API No. 30-025-49534

SL: 205' FNL & 1230' FWL (Section 18)
FTP: 316' FNL & 1806' FWL (Section 18)
LTP: 127' FSL & 1887' FWL (Section 19)
BHL: 89' FSL & 1885' FWL (Section 19)

Spanish Bay 18/19 Fed Com #416H

API No. 30-025-53641

SL: 205' FNL & 1480' FEL (Section 18)
FTP: 100' FNL & 2200' FEL (Section 18)
LTP: 100' FSL & 2200' FEL (Section 19)
BHL: 100' FSL & 2200' FEL (Section 19)

Spanish Bay 18/19 Fed Com #526H

API No. 30-025-53642

SL: 205' FNL & 1500' FEL (Section 18)
FTP: 100' FNL & 1980' FEL (Section 18)
LTP: 100' FSL & 1980' FEL (Section 19)
BHL: 100' FSL & 1980' FEL (Section 19)

Spanish Bay 18/19 Fed Com #418H

API No. 30-025-53716

SL: 205' FNL & 1440' FEL (Section 18)

FTP: 100' FNL & 330' FEL (Section 18)

LTP: 100' FSL & 330' FEL (Section 19)

BHL: 100' FSL & 330' FEL (Section 19)

Spanish Bay 18/19 Fed Com #528H

API No. 30-025-53655

SL: 205' FNL & 1460' FEL (Section 18)

FTP: 100' FNL & 660' FEL (Section 18)

LTP: 100' FSL & 660' FEL (Section 19)

BHL: 100' FSL & 660' FEL (Section 19)

Sections 18 and 19-T19S-R33E

Lea County, NM

Dear Mr. Lowe,

Pursuant to Division Rule 19.15.16.15(B)(5), Mewbourne Oil Company ("Mewbourne") respectfully requests administrative approval of a non-standard proration unit for its proposed Spanish Bay 18/19 wells listed above. These wells will be drilled as horizontal oil wells in the Tonto, Bone Spring, South [59476] pool.

The Spanish Bay 18/19 Fed Com #401H, Spanish Bay 18/19 Fed Com #523H, Spanish Bay 18/19 Fed Com #416H and Spanish Bay 18/19 Fed Com #528H wells will be dedicated to a 1291.96-acre proration unit comprising of Section 18 and Section 19, T19S, R33E, Lea County, NM.

The affected offset acreage comprises the SESE Section 12-T19S-R32E; S2S2 of Section 7-T19S-R33E; SWSW of Section 8-T19S-R33E; W2W2 of Section 17-T19S-R33E; W2W2 of Section 20-T19S-R33E; NWNW of Section 29-T19S-R33E; N2N2 of Section 30 T19S-R33E; and NENE of Section 25-T19S-R32E; E2E2 of Section 24-T19S-R32E; E2E2 of Section 13-T19S-R32E, Lea County, New Mexico. Consequently, notice of this application is being provided to all parties listed on the attached list of affected parties.

Mewbourne is seeking approval of this NSP to eliminate the need for separate production facilities and additional administrative approvals. Therefore, reducing waste while protecting correlative rights within the referenced horizontal spacing unit.

The Bureau of Land Management refused to approve commingling with a variance due to sliding scale royalty (NMNM-065976) and irregular lots in W2W2 of Sections 18 and 19.

Notice by certified mail, return receipt requested, has been given to the affected parties listed in the notification list attached.

Thank you for your consideration of this application. Should you have any questions or need additional information regarding the above, please contact me at cullen@mewbourne.com or (432) 682-3715.

Very truly yours,

MEWBOURNE OIL COMPANY



Carson Cullen
Landman

Enclosures

Plat of Affected Tracts

Spanish Bay 18/19 NSP

Sections 18 & 19, Township 19 South, Range 33 East,
Lea County, New Mexico

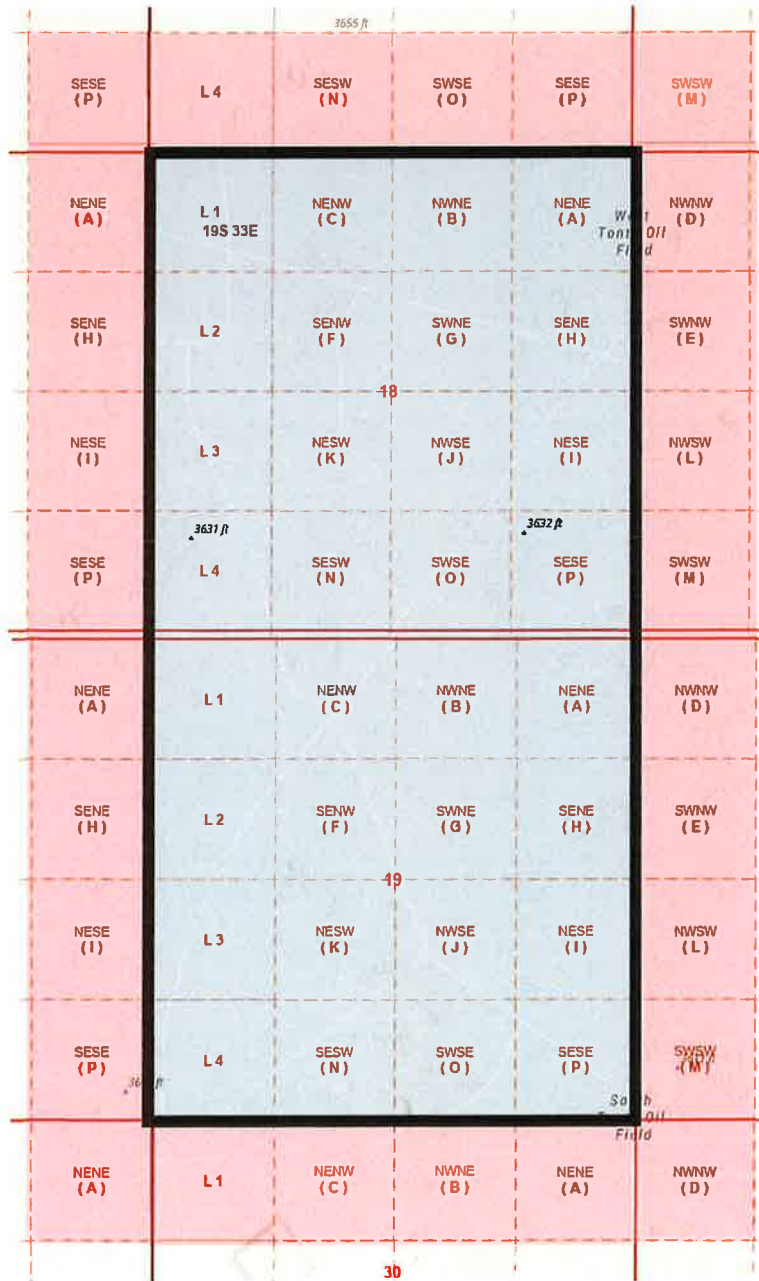

MEWBOURNE OIL COMPANY

500 West Texas, Suite 1020
Midland, Texas 79701
Phone (432) 682-3715

November 17, 2024

Certified Mail

Re: **Application for Non-Standard Proration Unit**

Spanish Bay 18/19 Fed Com #401H

API No. 30-025-49415

SL: 205' FNL & 1150' FWL (Section 18)
FTP: 197' FNL & 490' FWL (Section 18)
LTP: 104' FSL & 498' FWL (Section 19)
BHL: 84' FSL & 498' FWL (Section 19)

Spanish Bay 18/19 Fed Com #521H

API No. 30-025-49416

SL: 205' FNL & 1200' FWL (Section 18)
FTP: 520' FNL & 559' FWL (Section 18)
LTP: 104' FSL & 496' FWL (Section 19)
BHL: 84' FSL & 496' FWL (Section 19)

Spanish Bay 18/19 Fed Com #523H

API No. 30-025-49534

SL: 205' FNL & 1230' FWL (Section 18)
FTP: 316' FNL & 1806' FWL (Section 18)
LTP: 127' FSL & 1887' FWL (Section 19)
BHL: 89' FSL & 1885' FWL (Section 19)

Spanish Bay 18/19 Fed Com #416H

API No. 30-025-53641

SL: 205' FNL & 1480' FEL (Section 18)
FTP: 100' FNL & 2200' FEL (Section 18)
LTP: 100' FSL & 2200' FEL (Section 19)
BHL: 100' FSL & 2200' FEL (Section 19)

Spanish Bay 18/19 Fed Com #526H

API No. 30-025-53642

SL: 205' FNL & 1500' FEL (Section 18)
FTP: 100' FNL & 1980' FEL (Section 18)
LTP: 100' FSL & 1980' FEL (Section 19)
BHL: 100' FSL & 1980' FEL (Section 19)

Spanish Bay 18/19 Fed Com #418H

API No. 30-025-53716

SL: 205' FNL & 1440' FEL (Section 18)
FTP: 100' FNL & 330' FEL (Section 18)
LTP: 100' FSL & 330' FEL (Section 19)
BHL: 100' FSL & 330' FEL (Section 19)

Spanish Bay 18/19 Fed Com #528H

API No. 30-025-53655

SL: 205' FNL & 1460' FEL (Section 18)
FTP: 100' FNL & 660' FEL (Section 18)
LTP: 100' FSL & 660' FEL (Section 19)
BHL: 100' FSL & 660' FEL (Section 19)

Sections 18 and 19-T19S-R33E
Lea County, NM

To Whom It May Concern:

Enclosed is a copy of Mewbourne Oil Company's (MOC) Application for Non-Standard Proration Unit for the above referenced the Spanish Bay 18/19 Fed Com #401H, Spanish Bay 18/19 Fed Com #523H, Spanish Bay 18/19 Fed Com #416H and Spanish Bay 18/19 Fed Com #528H wells covering Section 18 and Section 19, T19S, R33E, Lea County, NM.

You are being sent a copy of this Application per OCD's requirements to notify the interest owners in the affected offset acreage. If you have any objection to this Application, notification should be given to the OCD within 20 days of the date of this letter. The Application has been filed with the OCD as of this date.

MOC is seeking approval of the non-standard proration unit to eliminate the need for separate production facilities and additional administrative approvals. Therefore, reducing waste while protecting correlative rights with the referenced horizontal spacing unit.

If you have any questions regarding this application, please contact me at ccullen@mewbourne.com or (432) 682-3715.

MEWBOURNE OIL COMPANY



Carson Cullen
Landman

District I
1625 N. French Dr., Hobbs, NM 88240
Phone: (575) 393-6161 Fax: (575) 393-0720
District II
811 S. First St., Artesia, NM 88210
Phone: (575) 748-1283 Fax: (575) 748-9720
District III
1000 Rio Brazos Road, Aztec, NM 87410
Phone: (505) 334-6178 Fax: (505) 334-6170
District IV
1220 S. St. Francis Dr., Santa Fe, NM 87505
Phone: (505) 476-3460 Fax: (505) 476-3462

State of New Mexico
Energy, Minerals & Natural Resources Department
OIL CONSERVATION DIVISION
1220 South St. Francis Dr.
Santa Fe, NM 87505

Form C-102
Revised August 1, 2011
Submit one copy to appropriate
District Office

☐ AMENDED REPORT

☐ AS-DRILLED

WELL LOCATION AND ACREAGE DEDICATION PLAT

¹ API Number 30-025-49415		² Pool Code 59476	³ Pool Name TONTO; BONE SPRING, SOUTH
⁴ Property Code 331604	⁵ Property Name SPANISH BAY 18/19 FED COM		⁶ Well Number 401H
⁷ OGRID NO. 14744	⁸ Operator Name MEWBORNE OIL COMPANY		⁹ Elevation 3645'

¹⁰ Surface Location

UL or lot no.	Section	Township	Range	Lot Idn	Feet from the	North/South line	Feet from the	East/West line	County
1	18	19S	33E		205	NORTH	1170	WEST	LEA

¹¹ Bottom Hole Location If Different From Surface

UL or lot no.	Section	Township	Range	Lot Idn	Feet from the	North/South line	Feet from the	East/West line	County
4	19	19S	33E		84	SOUTH	498	WEST	LEA

¹² Dedicated Acres 331.96	¹³ Joint or Infill	¹⁴ Consolidation Code	¹⁵ Order No.
--	-------------------------------	----------------------------------	-------------------------

No allowable will be assigned to this completion until all interest have been consolidated or a non-standard unit has been approved by the division.

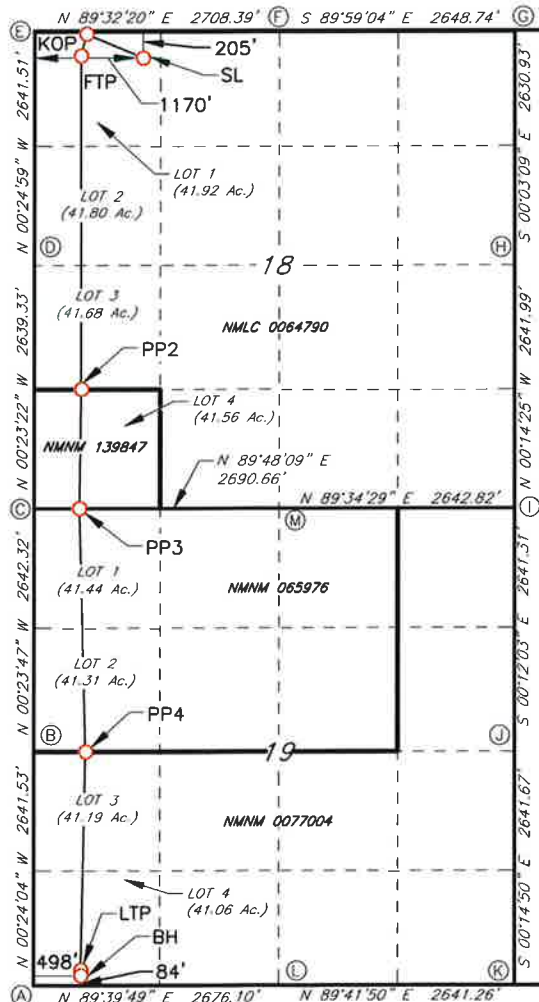

GEODETIC DATA
NAD 83 GRID - NM EAST

SURFACE LOCATION (SL)
N: 606957.4 - E: 733958.5
LAT: 32.6670106° N
LONG: 103.7073828° W

KICK OFF POINT (KOP)
13' FNL & 503' FWL SEC 18
N: 607144.3 - E: 733290.3
LAT: 32.6675349° N
LONG: 103.7095505° W
MD: = 8385.0'

FIRST TAKE POINT (FTP)
197' FNL & 490' FWL SEC 18
N: 606959.6 - E: 733278.8
LAT: 32.6670275° N
LONG: 103.7095915° W
MD: = 8923.0'

PENETRATION POINT 2 (PP2)
1320' FSL - 501' FWL SEC 18
N: 603195.0 - E: 733316.1
LAT: 32.6566798° N
LONG: 103.7095420° W
MD: = 12720.5'

PENETRATION POINT 3 (PP3)
0' FNL - 478' FWL SEC 19
N: 601875.0 - E: 733302.5
LAT: 32.6530518° N
LONG: 103.7096113° W
MD: = 14041.8'

PENETRATION POINT 4 (PP4)
2641' FNL - 507' FWL SEC 19
N: 599234.5 - E: 733349.6
LAT: 32.6457934° N
LONG: 103.7095089° W
MD: = 16685.3'

LAST TAKE POINT (LTP)
104' FSL & 498' FWL SEC 19
N: 596697.6 - E: 733358.8
LAT: 32.6388205° N
LONG: 103.7095275° W
MD: = 19223.0'

BOTTOM HOLE
N: 596675.6 - E: 733358.8
LAT: 32.6387600° N
LONG: 103.7095277° W
MD: = 19245.0'

¹⁷ OPERATOR CERTIFICATION

I hereby certify that the information contained herein is true and complete to the best of my knowledge and belief, and that this organization either owns a working interest or unleased mineral interest in the land including the proposed bottom hole location or has a right to drill this well at this location pursuant to a contract with an owner of such a mineral or working interest, or to a voluntary pooling agreement or a compulsory pooling order heretofore entered by the division.

Signature _____ Date _____

Printed Name _____

E-mail Address _____

¹⁸ SURVEYOR CERTIFICATION

I hereby certify that the well location shown on this plat was plotted from field notes of actual surveys made by me or under my supervision, and that the same is true and correct to the best of my belief.

09/03/2023

Date of Survey _____

Signature and Seal of Professional Surveyor _____

19680

Certificate Number



Job No.: LS20040231AD

District I
1625 N. French Dr., Hobbs, NM 88240
Phone: (575) 393-6161 Fax: (575) 393-0720
District II
811 S. First St., Artesia, NM 88210
Phone: (575) 748-1283 Fax: (575) 748-9720
District III
1000 Rio Brazos Road, Aztec, NM 87410
Phone: (505) 334-6178 Fax: (505) 334-6170
District IV
1220 S. St. Francis Dr., Santa Fe, NM 87505
Phone: (505) 476-3460 Fax: (505) 476-3462

State of New Mexico
Energy, Minerals & Natural Resources Department
OIL CONSERVATION DIVISION
1220 South St. Francis Dr.
Santa Fe, NM 87505

Form C-102
Revised August 1, 2011
Submit one copy to appropriate
District Office

☐ AMENDED REPORT
☐ AS-DRILLED

WELL LOCATION AND ACREAGE DEDICATION PLAT

¹ API Number 30-025-49415		² Pool Code 59476		³ Pool Name TONTO; BONE SPRING, SOUTH	
⁴ Property Code 331604		⁵ Property Name SPANISH BAY 18/19 FED COM			⁶ Well Number 401H
⁷ GRID NO. 14744		⁸ Operator Name MEWBOURNE OIL COMPANY			⁹ Elevation 3645'

¹⁰ Surface Location

UL or lot no.	Section	Township	Range	Lot Idn	Feet from the	North/South line	Feet From the	East/West line	County
1	18	19S	33E		205	NORTH	1170	WEST	LEA

¹¹ Bottom Hole Location If Different From Surface

UL or lot no.	Section	Township	Range	Lot Idn	Feet from the	North/South line	Feet from the	East/West line	County
4	19	19S	33E		84	SOUTH	498	WEST	LEA

¹² Dedicated Acres 331.96	¹³ Joint or Infill	¹⁴ Consolidation Code	¹⁵ Order No.
--	-------------------------------	----------------------------------	-------------------------

No allowable will be assigned to this completion until all interest have been consolidated or a non-standard unit has been approved by the division.

<p>¹⁶</p> <p>CORNER DATA NAD 83 GRID - NM EAST</p> <p>A: FOUND BRASS CAP "1912" N: 596590.7 - E: 732861.2</p> <p>B: FOUND BRASS CAP "1912" N: 599231.6 - E: 732842.7</p> <p>C: FOUND BRASS CAP "1912" N: 601873.3 - E: 732824.4</p> <p>D: FOUND BRASS CAP "1912" N: 604512.0 - E: 732806.5</p> <p>E: FOUND BRASS CAP "1912" N: 607152.9 - E: 732787.3</p> <p>F: FOUND BRASS CAP "1912" N: 607174.7 - E: 735495.0</p> <p>G: FOUND BRASS CAP "1912" N: 607174.0 - E: 738143.2</p> <p>H: FOUND BRASS CAP "1912" N: 604543.6 - E: 738145.6</p> <p>I: FOUND BRASS CAP "1912" N: 601902.2 - E: 738156.7</p> <p>J: FOUND BRASS CAP "1912" N: 599261.5 - E: 738165.9</p> <p>K: FOUND BRASS CAP "1912" N: 596620.4 - E: 738177.3</p> <p>L: FOUND BRASS CAP "1912" N: 596606.4 - E: 735536.7</p> <p>M: FOUND BRASS CAP "1912" N: 601882.6 - E: 735514.5</p>	<p>¹⁷ OPERATOR CERTIFICATION</p> <p><i>I hereby certify that the information contained herein is true and complete to the best of my knowledge and belief, and that this organization either owns a working interest or unleased mineral interest in the land including the proposed bottom hole location or has a right to drill this well at this location pursuant to a contract with an owner of such a mineral or working interest, or to a voluntary pooling agreement or a compulsory pooling order heretofore entered by the division.</i></p> <p>Signature _____ Date _____</p> <p>Printed Name _____</p> <p>E-mail Address _____</p> <p>¹⁸ SURVEYOR CERTIFICATION</p> <p><i>I hereby certify that the well location shown on this plat was plotted from field notes of actual surveys made by me or under my supervision, and that the same is true and correct to the best of my belief.</i></p> <p>09/03/2023 Date of Survey</p> <p>Signature and Seal of Professional Surveyor _____</p> <p>19680 Certificate Number</p>
--	---

Job No.: LS20040231AD

Form C-102
Revised August 1, 2011
Submit one copy to appropriate
District Office

☐ AMENDED REPORT

1 API Number		2 Pool Code	3 Pool Name	
4 Property Code	5 Property Name SPANISH BAY 18/19 FED COM			6 Well Number 416H
7 OGRID NO.	8 Operator Name MEWBOURNE OIL COMPANY			9 Elevation 3648'

UL or lot no.	Section	Township	Range	Lot Idn	Feet from the	North/South line	Feet From the	East/West line	County
B	18	19S	33E		205	NORTH	1480	EAST	LEA

UL or lot no.	Section	Township	Range	Lot Idn	Feet from the	North/South line	Feet from the	East/West line	County
0	19	19S	33E		100	SOUTH	2200	EAST	LEA

12 Dedicated Acres	13 Joint or Infill	14 Consolidation Code	15 Order No.
--------------------	--------------------	-----------------------	--------------

N 89°32'20" E 2708.39' (F) S 89°59'04" E 2648.74'
 16
 LOT 1 (41.92 Ac.)
 LOT 2 (41.80 Ac.)
 LOT 3 (41.68 Ac.)
 LOT 4 (41.56 Ac.)
 NMNM 139847
 N 89°48'09" E 2690.66' (M)
 LOT 1 (41.44 Ac.)
 LOT 2 (41.31 Ac.)
 LOT 3 (41.19 Ac.)
 LOT 4 (41.06 Ac.)
 NMNM 065976
 NMNM 0064790
 NMNM 0077004
 N 89°39'49" E 2676.10' (L) N 89°41'50" E 2641.26'
 100' 2200'
 KOP
 FTP
 SL
 BH
 18
 19
 S 00°03'09" E 2630.93'
 N 89°34'29" E 2642.82'
 S 00°12'03" E 2641.31'
 S 00°14'50" E 2641.67'
 N 00°24'59" W 2641.51' (C)
 N 00°23'22" W 2639.33' (C)
 N 00°23'47" W 2642.32' (C)
 N 00°24'04" W 2641.53' (A)
 S 00°14'25" W 2641.99' (H)
 S 00°12'03" E 2641.31' (J)
 S 00°14'50" E 2641.67' (K)

Job No.: LS23080720R

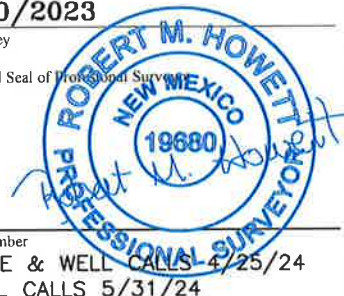

District I
1625 N. French Dr., Hobbs, NM 88240
Phone: (575) 393-6161 Fax: (575) 393-0720
District II
811 S. First St., Artesia, NM 88210
Phone: (575) 748-1283 Fax: (575) 748-9720
District III
1000 Rio Brazos Road, Aztec, NM 87410
Phone: (505) 334-6178 Fax: (505) 334-6170
District IV
1220 S. St. Francis Dr., Santa Fe, NM 87505
Phone: (505) 476-3460 Fax: (505) 476-3462

State of New Mexico
Energy, Minerals & Natural Resources Department
OIL CONSERVATION DIVISION
1220 South St. Francis Dr.
Santa Fe, NM 87505

Form C-102
Revised August 1, 2011
Submit one copy to appropriate
District Office

☐ AMENDED REPORT

WELL LOCATION AND ACREAGE DEDICATION PLAT

¹ API Number		² Pool Code		³ Pool Name	
⁴ Property Code		⁵ Property Name SPANISH BAY 18/19 FED COM			⁶ Well Number 418H
⁷ OGRID NO.		⁸ Operator Name MEWBOURNE OIL COMPANY			⁹ Elevation 3648'

¹⁰ Surface Location

UL or lot no.	Section	Township	Range	Lot Idn	Feet from the	North/South line	Feet from the	East/West line	County
B	18	19S	33E		205	NORTH	1440	EAST	LEA

¹¹ Bottom Hole Location If Different From Surface

UL or lot no.	Section	Township	Range	Lot Idn	Feet from the	North/South line	Feet from the	East/West line	County
P	19	19S	33E		100	SOUTH	330	EAST	LEA

¹² Dedicated Acres	¹³ Joint or Infill	¹⁴ Consolidation Code	¹⁵ Order No.

No allowable will be assigned to this completion until all interest have been consolidated or a non-standard unit has been approved by the division.

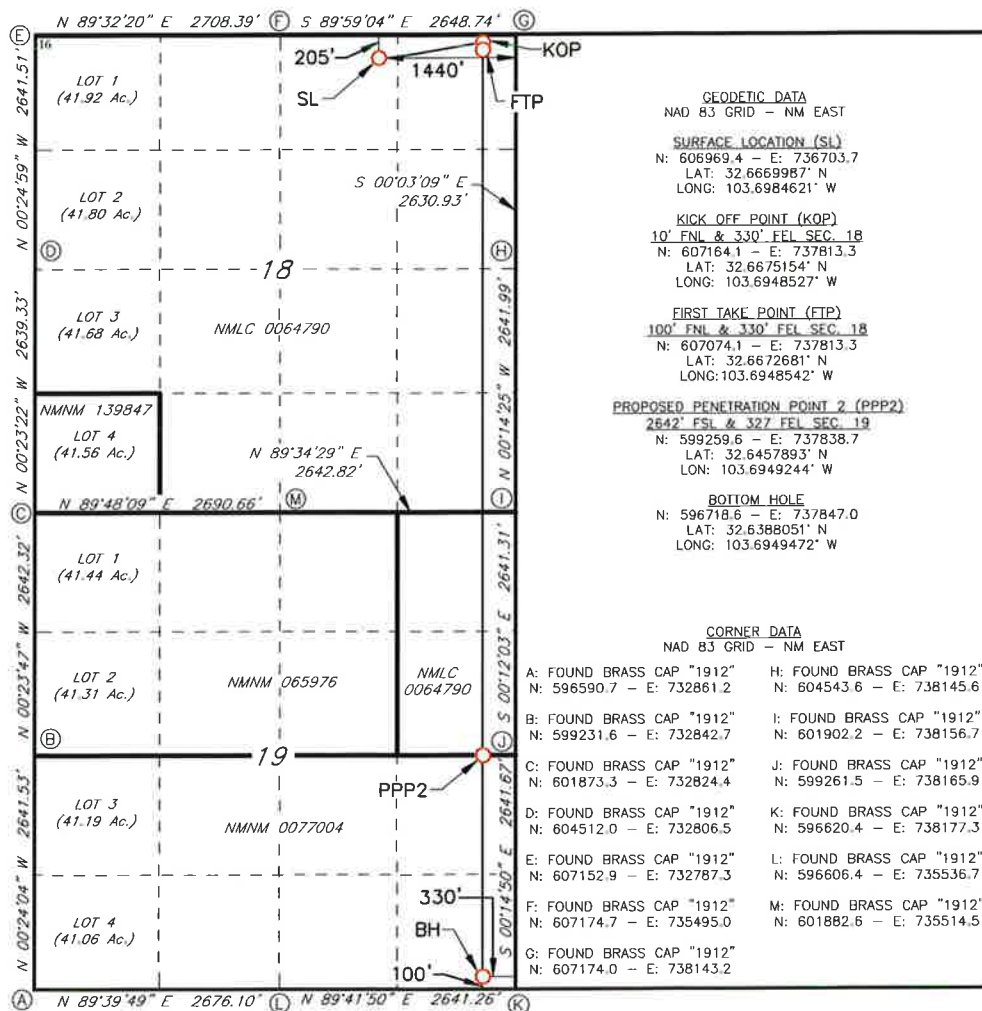

¹⁷ OPERATOR CERTIFICATION

I hereby certify that the information contained herein is true and complete to the best of my knowledge and belief, and that this organization either owns a working interest or unleased mineral interest in the land including the proposed bottom hole location or has a right to drill this well at this location pursuant to a contract with an owner of such a mineral or working interest, or to a voluntary pooling agreement or a compulsory pooling order heretofore entered by the division.

Signature _____ Date _____

Printed Name _____

E-mail Address _____

¹⁸ SURVEYOR CERTIFICATION

I hereby certify that the well location shown on this plat was plotted from field notes of actual surveys made by me or under my supervision, and that the same is true and correct to the best of my belief.

02/10/2023

Date of Survey _____

Signature and Seal of Professional Surveyor _____

19680

Certificate Number

REV: NAME & WELL CALLS 4/25/24

REV: WELL CALLS 5/31/24

Job No.: LS23080722R

District I
1625 N. French Dr., Hobbs, NM 88240
Phone: (575) 393-6161 Fax: (575) 393-0720
District II
811 S. First St., Artesia, NM 88210
Phone: (575) 748-1283 Fax: (575) 748-9720
District III
1000 Rio Brazos Road, Aztec, NM 87410
Phone: (505) 334-6178 Fax: (505) 334-6170
District IV
1220 S. St. Francis Dr., Santa Fe, NM 87505
Phone: (505) 476-3460 Fax: (505) 476-3462

State of New Mexico
Energy, Minerals & Natural Resources Department
OIL CONSERVATION DIVISION
1220 South St. Francis Dr.
Santa Fe, NM 87505

Form C-102
Revised August 1, 2011
Submit one copy to appropriate
District Office

☐ AMENDED REPORT

☐ AS-DRILLED

WELL LOCATION AND ACREAGE DEDICATION PLAT

¹ API Number 30-025-49416		² Pool Code 59476		³ Pool Name TONTO; BONE SPRING, SOUTH	
⁴ Property Code 331605		⁵ Property Name SPANISH BAY 18/19 FED COM			⁶ Well Number 521H
⁷ OGRID NO. 14744		⁸ Operator Name MEWBOURNE OIL COMPANY			⁹ Elevation 3645'

¹⁰ Surface Location

UL or lot no.	Section	Township	Range	Lot Idn	Feet from the	North/South line	Feet From the	East/West line	County
1	18	19S	33E		205	NORTH	1200	WEST	LEA

¹¹ Bottom Hole Location If Different From Surface

UL or lot no.	Section	Township	Range	Lot Idn	Feet from the	North/South line	Feet from the	East/West line	County
4	19	19S	33E		84	SOUTH	496	WEST	LEA

¹² Dedicated Acres 331.96	¹³ Joint or Infill	¹⁴ Consolidation Code	¹⁵ Order No.
--	-------------------------------	----------------------------------	-------------------------

No allowable will be assigned to this completion until all interest have been consolidated or a non-standard unit has been approved by the division.

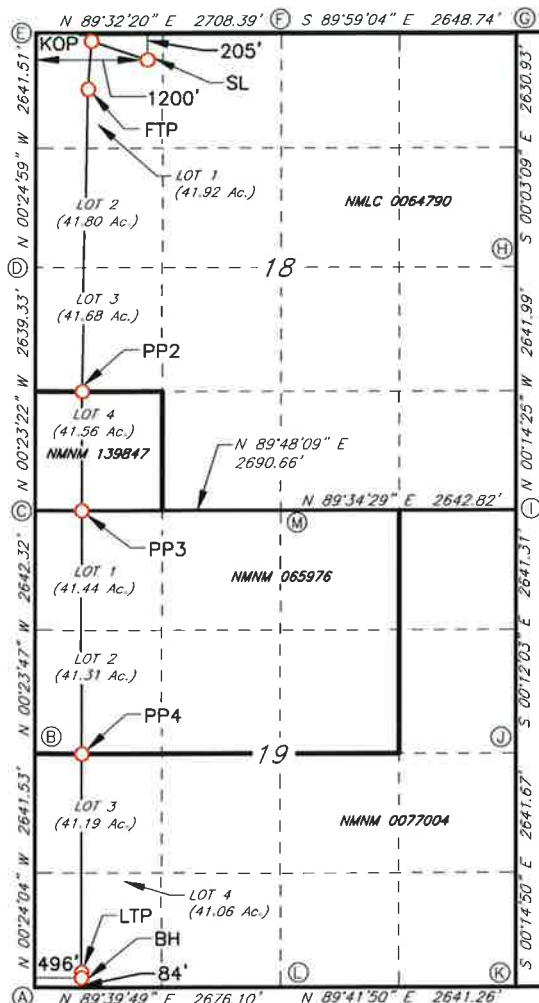

GEODETIC DATA
NAD 83 GRID - NM EAST

SURFACE LOCATION (SL)
N: 606957.6 - E: 733988.5
LAT: 32.6670105° N
LONG: 103.7072854° W

KICK OFF POINT (KOP)
31' FNL & 594' FWL SEC 18
N: 607126.8 - E: 733381.5
LAT: 32.6674855° N
LONG: 103.7092544° W
MD: = 9234.0'

FIRST TAKE POINT (FTP)
520' FNL & 559' FWL SEC 18
N: 606637.4 - E: 733350.0
LAT: 32.6661407° N
LONG: 103.7093663° W
MD: = 10007.0'

PENETRATION POINT 2 (PP2)
1320' FSL - 495' FWL SEC 18
N: 603195.0 - E: 733310.3
LAT: 32.6566798° N
LONG: 103.7095609° W
MD: = 13463.1'

PENETRATION POINT 3 (PP3)
0' FNL - 496' FWL SEC 19
N: 601875.0 - E: 733320.4
LAT: 32.6530517° N
LONG: 103.7095532° W
MD: = 14783.4'

PENETRATION POINT 4 (PP4)
2641' FNL - 499' FWL SEC 19
N: 599234.4 - E: 733341.6
LAT: 32.6457935° N
LONG: 103.7095347° W
MD: = 17424.5'

LAST TAKE POINT (LTP)
104' FSL & 496' FWL SEC 19
N: 596697.6 - E: 733356.2
LAT: 32.6388205° N
LONG: 103.7095356° W
MD: = 19962.0'

BOTTOM HOLE
N: 596677.6 - E: 733356.4
LAT: 32.6387655° N
LONG: 103.7095353° W
MD: = 19982.0'

¹⁷ OPERATOR CERTIFICATION

I hereby certify that the information contained herein is true and complete to the best of my knowledge and belief, and that this organization either owns a working interest or unleased mineral interest in the land including the proposed bottom hole location or has a right to drill this well at this location pursuant to a contract with an owner of such a mineral or working interest, or to a voluntary pooling agreement or a compulsory pooling order heretofore entered by the division.

Signature _____ Date _____

Printed Name _____

E-mail Address _____

¹⁸ SURVEYOR CERTIFICATION

I hereby certify that the well location shown on this plat was plotted from field notes of actual surveys made by me or under my supervision, and that the same is true and correct to the best of my belief.

10/15/2023

Date of Survey

Signature and Seal of Professional Surveyor _____

19680

Certificate Number



Job No.: LS2004023AD

District I
1625 N. French Dr., Hobbs, NM 88240
Phone: (575) 393-6161 Fax: (575) 393-0720
District II
811 S. First St., Artesia, NM 88210
Phone: (575) 748-1283 Fax: (575) 748-9720
District III
1000 Rio Brazos Road, Aztec, NM 87410
Phone: (505) 334-6178 Fax: (505) 334-6170
District IV
1220 S. St. Francis Dr., Santa Fe, NM 87505
Phone: (505) 476-3460 Fax: (505) 476-3462

State of New Mexico
Energy, Minerals & Natural Resources Department
OIL CONSERVATION DIVISION
1220 South St. Francis Dr.
Santa Fe, NM 87505

Form C-102
Revised August 1, 2011
Submit one copy to appropriate
District Office

☐ AMENDED REPORT

☐ AS-DRILLED

WELL LOCATION AND ACREAGE DEDICATION PLAT

¹ API Number 30-025-49416		² Pool Code 59476		³ Pool Name TONTO; BONE SPRING, SOUTH	
⁴ Property Code 331605		⁵ Property Name SPANISH BAY 18/19 FED COM			⁶ Well Number 521H
⁷ OGRID NO. 14744		⁸ Operator Name MEWBOURNE OIL COMPANY			⁹ Elevation 3645'

¹⁰ Surface Location

UL or lot no.	Section	Township	Range	Lot Idn	Feet from the	North/South line	Feet From the	East/West line	County
1	18	19S	33E		205	NORTH	1200	WEST	LEA

¹¹ Bottom Hole Location If Different From Surface

UL or lot no.	Section	Township	Range	Lot Idn	Feet from the	North/South line	Feet from the	East/West line	County
4	19	19S	33E		84	SOUTH	496	WEST	LEA

¹² Dedicated Acres 331.96	¹³ Joint or Infill	¹⁴ Consolidation Code	¹⁵ Order No.
--	-------------------------------	----------------------------------	-------------------------

No allowable will be assigned to this completion until all interest have been consolidated or a non-standard unit has been approved by the division.

<p>¹⁶</p> <p>CORNER DATA NAD 83 GRID — NM EAST</p> <p>A: FOUND BRASS CAP "1912" N: 596590.7 — E: 732861.2</p> <p>B: FOUND BRASS CAP "1912" N: 599231.6 — E: 732842.7</p> <p>C: FOUND BRASS CAP "1912" N: 601873.3 — E: 732824.4</p> <p>D: FOUND BRASS CAP "1912" N: 604512.0 — E: 732806.5</p> <p>E: FOUND BRASS CAP "1912" N: 607152.9 — E: 732787.3</p> <p>F: FOUND BRASS CAP "1912" N: 607174.7 — E: 735495.0</p> <p>G: FOUND BRASS CAP "1912" N: 607174.0 — E: 738143.2</p> <p>H: FOUND BRASS CAP "1912" N: 604543.6 — E: 738145.6</p> <p>I: FOUND BRASS CAP "1912" N: 601902.2 — E: 738156.7</p> <p>J: FOUND BRASS CAP "1912" N: 599261.5 — E: 738165.9</p> <p>K: FOUND BRASS CAP "1912" N: 596620.4 — E: 738177.3</p> <p>L: FOUND BRASS CAP "1912" N: 596606.4 — E: 735536.7</p> <p>M: FOUND BRASS CAP "1912" N: 601882.6 — E: 735514.5</p>	<p>¹⁷ OPERATOR CERTIFICATION</p> <p><i>I hereby certify that the information contained herein is true and complete to the best of my knowledge and belief, and that this organization either owns a working interest or unleased mineral interest in the land including the proposed bottom hole location or has a right to drill this well at this location pursuant to a contract with an owner of such a mineral or working interest, or to a voluntary pooling agreement or a compulsory pooling order heretofore entered by the division.</i></p> <p>Signature _____ Date _____</p> <p>Printed Name _____</p> <p>E-mail Address _____</p> <p>¹⁸ SURVEYOR CERTIFICATION</p> <p><i>I hereby certify that the well location shown on this plat was plotted from field notes of actual surveys made by me or under my supervision, and that the same is true and correct to the best of my belief.</i></p> <p>10/15/2023 Date of Survey</p> <p>Signature and Seal of Professional Surveyor _____</p> <p>19680 Certificate Number</p>
--	---

Job No.: LS20040233AD

District I
1625 N French Dr., Hobbs, NM 88240
Phone: (575) 393-6161 Fax: (575) 393-0720
District II
811 S. First St., Artesia, NM 88210
Phone: (575) 748-1283 Fax: (575) 748-9720
District III
1000 Rio Brazos Road, Aztec, NM 87410
Phone: (505) 334-6178 Fax: (505) 334-6170
District IV
1220 S. St. Francis Dr., Santa Fe, NM 87505
Phone: (505) 476-3460 Fax: (505) 476-3462

State of New Mexico
Energy, Minerals & Natural Resources Department
OIL CONSERVATION DIVISION
1220 South St. Francis Dr.
Santa Fe, NM 87505

Form C-102
Revised August 1, 2011
Submit one copy to appropriate
District Office

☐ AMENDED REPORT
☐ AS-DRILLED

WELL LOCATION AND ACREAGE DEDICATION PLAT

¹ API Number 30-025-49534	² Pool Code 59476	³ Pool Name TONTO; BONE SPRING, SOUTH
⁴ Property Code 331691	⁵ Property Name SPANISH BAY 18/19 FED COM	⁶ Well Number 523H
⁷ OGRID NO. 14744	⁸ Operator Name MEWBOURNE OIL COMPANY	⁹ Elevation 3644'

¹⁰ Surface Location

UL or lot no.	Section	Township	Range	Lot Idn	Feet from the	North/South line	Feet From the	East/West line	County
1	18	19S	33E		205	NORTH	1230	WEST	LEA

¹¹ Bottom Hole Location If Different From Surface

UL or lot no.	Section	Township	Range	Lot Idn	Feet from the	North/South line	Feet from the	East/West line	County
N	19	19S	33E		89	SOUTH	1885	WEST	LEA

¹² Dedicated Acres	¹³ Joint or Infill	¹⁴ Consolidation Code	¹⁵ Order No.
320			

No allowable will be assigned to this completion until all interest have been consolidated or a non-standard unit has been approved by the division.

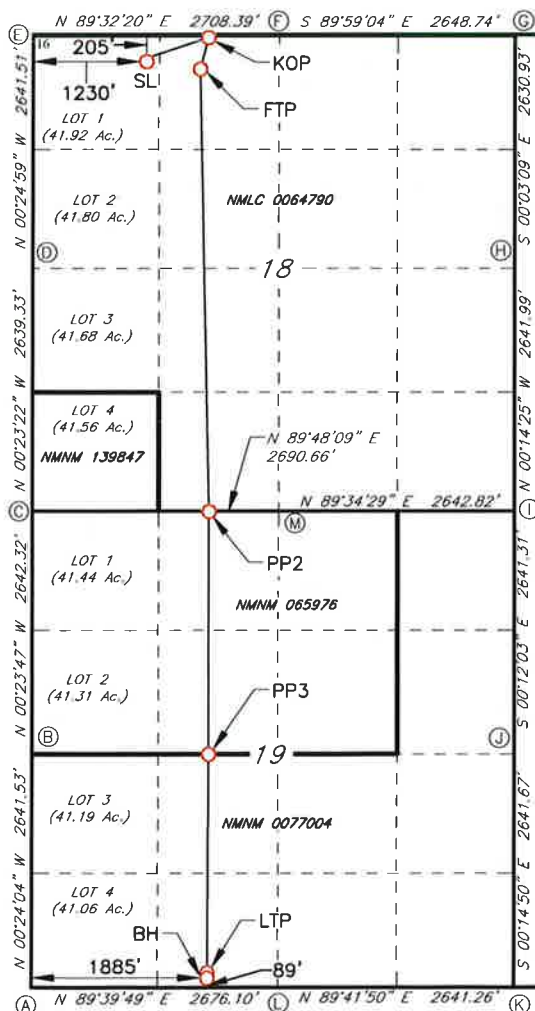
GEODETTIC DATA
NAD 83 GRID - NM EAST

SURFACE LOCATION (SL)
N: 606957.8 - E: 734018.4
LAT: 32.6670107° N
LONG: 103.7071880° W

KICK OFF POINT (KOP)
11' FNL & 1899' FWL SEC 18
N: 607157.4 - E: 734685.7
LAT: 32.6675484° N
LONG: 103.7050157° W
MD: = 9231.0'

FIRST TAKE POINT (FTP)
316' FNL & 1806' FWL SEC 18
N: 606851.6 - E: 734594.9
LAT: 32.6667094° N
LONG: 103.7053169° W
MD: = 9896.0'

PENETRATION POINT 2 (PP2)
0' FNL - 1913' FWL SEC 19
N: 601879.9 - E: 734737.1
LAT: 32.6530421° N
LONG: 103.7049503° W
MD: = 14881.4'

PENETRATION POINT 3 (PP3)
2638' FNL - 1913' FWL SEC 19
N: 599242.4 - E: 734754.8
LAT: 32.6457923° N
LONG: 103.7049437° W
MD: = 17520.5'

LAST TAKE POINT (LTP)
127' FNL & 1887' FWL SEC 19
N: 596728.7 - E: 734746.5
LAT: 32.6388836° N
LONG: 103.7050190° W
MD: = 20037.0'

BOTTOM HOLE
N: 596690.8 - E: 734745.6
LAT: 32.6387793° N
LONG: 103.7050226° W
MD: = 20075.0'

¹⁷ OPERATOR CERTIFICATION

I hereby certify that the information contained herein is true and complete to the best of my knowledge and belief, and that this organization either owns a working interest or unleased mineral interest in the land including the proposed bottom hole location or has a right to drill this well at this location pursuant to a contract with an owner of such a mineral or working interest, or to a voluntary pooling agreement or a compulsory pooling order heretofore entered by the division

Signature _____ Date _____

Printed Name _____

E-mail Address _____

¹⁸ SURVEYOR CERTIFICATION

I hereby certify that the well location shown on this plat was plotted from field notes of actual surveys made by me or under my supervision, and that the same is true and correct to the best of my belief.

09/27/2023

Date of Survey _____

Signature and Seal of Professional Surveyor _____

19680

Certificate Number

Job No.: LS20040232AD

District I
1625 N. French Dr., Hobbs, NM 88240
Phone: (575) 393-6161 Fax: (575) 393-0720
District II
811 S. First St., Artesia, NM 88210
Phone: (575) 748-1283 Fax: (575) 748-9720
District III
1000 Rio Brazos Road, Aztec, NM 87410
Phone: (505) 334-6178 Fax: (505) 334-6170
District IV
1220 S. St. Francis Dr., Santa Fe, NM 87505
Phone: (505) 476-3460 Fax: (505) 476-3462

State of New Mexico
Energy, Minerals & Natural Resources Department
OIL CONSERVATION DIVISION
1220 South St. Francis Dr.
Santa Fe, NM 87505

Form C-102
Revised August 1, 2011
Submit one copy to appropriate
District Office

☐ AMENDED REPORT

WELL LOCATION AND ACREAGE DEDICATION PLAT

1 API Number		2 Pool Code		3 Pool Name		
4 Property Code		5 Property Name SPANISH BAY 18/19 FED COM			6 Well Number 526H	
7 OGRID NO.		8 Operator Name MEWBOURNE OIL COMPANY			9 Elevation 3648'	

10 Surface Location

UL or lot no.	Section	Township	Range	Lot Idn	Feet from the	North/South line	Feet From the	East/West line	County
B	18	19S	33E		205	NORTH	1500	EAST	LEA

11 Bottom Hole Location If Different From Surface

UL or lot no.	Section	Township	Range	Lot Idn	Feet from the	North/South line	Feet from the	East/West line	County
0	19	19S	33E		100	SOUTH	1980	EAST	LEA

12 Dedicated Acres	13 Joint or Infill	14 Consolidation Code	15 Order No.

No allowable will be assigned to this completion until all interest have been consolidated or a non-standard unit has been approved by the division.

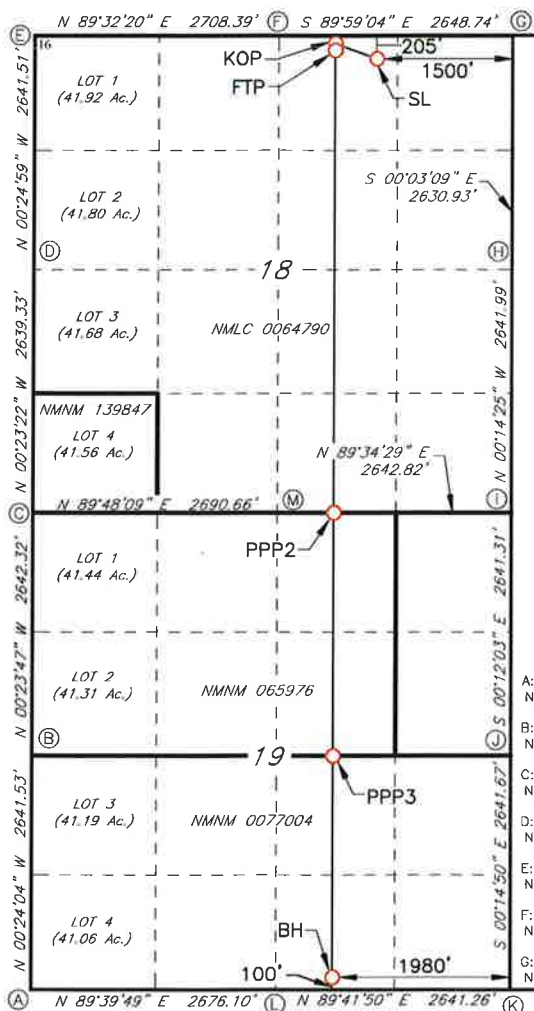

GEODEIC DATA
NAD 83 GRID — NM EAST

SURFACE LOCATION (SL)
N: 606969.4 — E: 736643.7
LAT: 32.6669997° N
LONG: 103.6986570° W

KICK OFF POINT (KOP)
10' FNL & 1980' FEL SEC. 18
N: 607164.5 — E: 736163.6
LAT: 32.6675438° N
LONG: 103.7002133° W

FIRST TAKE POINT (FTP)
100' FNL & 1980' FEL SEC. 18
N: 607074.5 — E: 736163.7
LAT: 32.6672965° N
LONG: 103.7002147° W

PROPOSED PENETRATION POINT 2 (PPP2)
0' FNL & 1977' FEL SEC. 19
N: 601887.5 — E: 736180.5
LAT: 32.6530395° N
LONG: 103.7002605° W

PROPOSED PENETRATION POINT 3 (PPP3)
2641' FSL & 1977' FEL SEC. 19
N: 599250.4 — E: 736189.1
LAT: 32.6457910° N
LONG: 103.7002838° W

BOTTOM HOLE
N: 596709.9 — E: 736197.3
LAT: 32.6388082° N
LONG: 103.7003061° W

CORNER DATA
NAD 83 GRID — NM EAST

A: FOUND BRASS CAP "1912"
N: 596590.7 — E: 732861.2

B: FOUND BRASS CAP "1912"
N: 599231.6 — E: 732842.7

C: FOUND BRASS CAP "1912"
N: 601873.3 — E: 732824.4

D: FOUND BRASS CAP "1912"
N: 604512.0 — E: 732806.5

E: FOUND BRASS CAP "1912"
N: 607152.9 — E: 732787.3

F: FOUND BRASS CAP "1912"
N: 607174.7 — E: 735495.0

G: FOUND BRASS CAP "1912"
N: 607174.0 — E: 738143.2

H: FOUND BRASS CAP "1912"
N: 604543.6 — E: 738145.6

I: FOUND BRASS CAP "1912"
N: 601902.2 — E: 738156.7

J: FOUND BRASS CAP "1912"
N: 599261.5 — E: 738165.9

K: FOUND BRASS CAP "1912"
N: 596620.4 — E: 738177.3

L: FOUND BRASS CAP "1912"
N: 596606.4 — E: 735536.7

M: FOUND BRASS CAP "1912"
N: 601882.6 — E: 735514.5

17 OPERATOR CERTIFICATION

I hereby certify that the information contained herein is true and complete to the best of my knowledge and belief, and that this organization either owns a working interest or unleased mineral interest in the land including the proposed bottom hole location or has a right to drill this well at this location pursuant to a contract with an owner of such a mineral or working interest, or to a voluntary pooling agreement or a compulsory pooling order heretofore entered by the division.

Signature _____ Date _____

Printed Name _____

E-mail Address _____

18 SURVEYOR CERTIFICATION

I hereby certify that the well location shown on this plat was plotted from field notes of actual surveys made by me or under my supervision, and that the same is true and correct to the best of my belief.

02/10/2023

Date of Survey

Signature and Seal of Professional Surveyor

19680

Certificate Number

REV: NAME & WELL CALLS 4/25/24

Job No.: LS23080720R

District I
1625 N. French Dr., Hobbs, NM 88240
Phone: (575) 393-6161 Fax: (575) 393-0720
District II
811 S. First St., Artesia, NM 88210
Phone: (575) 748-1283 Fax: (575) 748-9720
District III
1000 Rio Brazos Road, Aztec, NM 87410
Phone: (505) 334-6178 Fax: (505) 334-6170
District IV
1220 S. St. Francis Dr., Santa Fe, NM 87505
Phone: (505) 476-3460 Fax: (505) 476-3462

State of New Mexico
Energy, Minerals & Natural Resources Department
OIL CONSERVATION DIVISION
1220 South St. Francis Dr.
Santa Fe, NM 87505

Form C-102
Revised August 1, 2011
Submit one copy to appropriate
District Office

☐ AMENDED REPORT

WELL LOCATION AND ACREAGE DEDICATION PLAT

¹ API Number	² Pool Code	³ Pool Name
⁴ Property Code	⁵ Property Name SPANISH BAY 18/19 FED COM	⁶ Well Number 528H
⁷ OGRID NO.	⁸ Operator Name MEWBOURNE OIL COMPANY	⁹ Elevation 3648'

¹⁰ Surface Location

UL or lot no.	Section	Township	Range	Lot Idn	Feet from the	North/South line	Feet From the	East/West line	County
B	18	19S	33E		205	NORTH	1460	EAST	LEA

¹¹ Bottom Hole Location If Different From Surface

UL or lot no.	Section	Township	Range	Lot Idn	Feet from the	North/South line	Feet from the	East/West line	County
P	19	19S	33E		100	SOUTH	660	EAST	LEA

¹² Dedicated Acres	¹³ Joint or Infill	¹⁴ Consolidation Code	¹⁵ Order No.

No allowable will be assigned to this completion until all interest have been consolidated or a non-standard unit has been approved by the division.

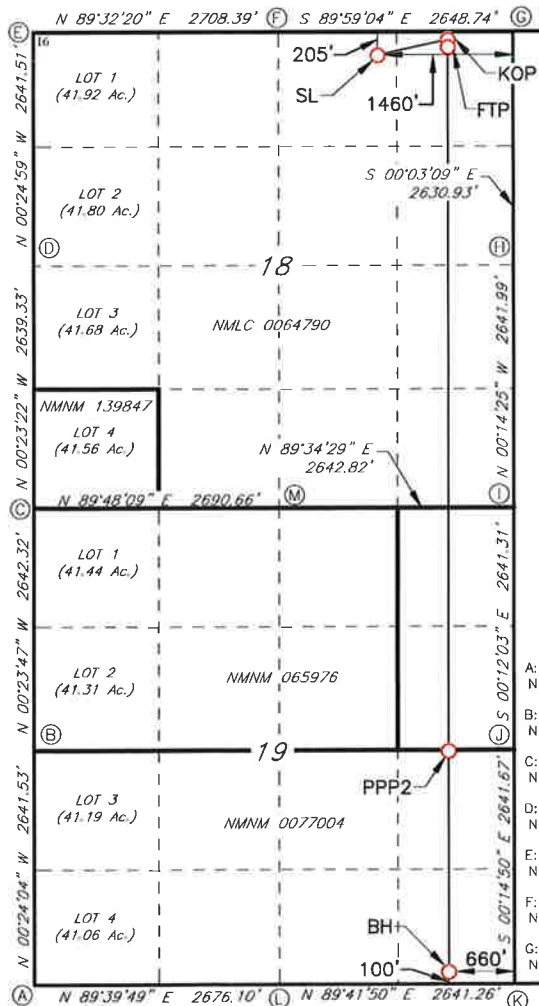

GEODETIC DATA
NAD 83 GRID - NM EAST
SURFACE LOCATION (SL)
N: 606969.4 - E: 736683.7
LAT: 32.6669990° N
LONG: 103.6985271° W
KICK OFF POINT (KOP)
10' FNL & 660' FEL SEC. 18
N: 607164.2 - E: 737483.3
LAT: 32.6675211° N
LONG: 103.6959248° W
FIRST TAKE POINT (FTP)
100' FNL & 660' FEL SEC. 18
N: 607074.2 - E: 737483.4
LAT: 32.6672738° N
LONG: 103.6959263° W
PROPOSED PENETRATION POINT 2 (PPP2)
2641' FSL & 657' FEL SEC. 19
N: 599257.8 - E: 737508.8
LAT: 32.6457897° N
LONG: 103.6959963° W

BOTTOM HOLE
N: 596716.9 - E: 737517.1
LAT: 32.6388057° N
LONG: 103.6960190° W

CORNER DATA
NAD 83 GRID - NM EAST

A: FOUND BRASS CAP "1912"
N: 596590.7 - E: 732861.2
B: FOUND BRASS CAP "1912"
N: 599231.6 - E: 732842.7
C: FOUND BRASS CAP "1912"
N: 601873.3 - E: 732824.4
D: FOUND BRASS CAP "1912"
N: 604512.0 - E: 732806.5
E: FOUND BRASS CAP "1912"
N: 607152.9 - E: 732787.3
F: FOUND BRASS CAP "1912"
N: 607174.7 - E: 735495.0
G: FOUND BRASS CAP "1912"
N: 607174.0 - E: 738143.2
H: FOUND BRASS CAP "1912"
N: 604543.6 - E: 738145.6
I: FOUND BRASS CAP "1912"
N: 601902.2 - E: 738156.7
J: FOUND BRASS CAP "1912"
N: 599261.5 - E: 738165.9
K: FOUND BRASS CAP "1912"
N: 596620.4 - E: 738177.3
L: FOUND BRASS CAP "1912"
N: 596606.4 - E: 735536.7
M: FOUND BRASS CAP "1912"
N: 601882.6 - E: 735514.5

¹⁷ OPERATOR CERTIFICATION

I hereby certify that the information contained herein is true and complete to the best of my knowledge and belief, and that this organization either owns a working interest or unleased mineral interest in the land including the proposed bottom hole location or has a right to drill this well at this location pursuant to a contract with an owner of such a mineral or working interest, or to a voluntary pooling agreement or a compulsory pooling order heretofore entered by the division.

Signature _____ Date _____

Printed Name _____

E-mail Address _____

¹⁸ SURVEYOR CERTIFICATION

I hereby certify that the well location shown on this plat was plotted from field notes of actual surveys made by me or under my supervision, and that the same is true and correct to the best of my belief.

02/10/2023

Date of Survey

Signature and Seal of Professional Surveyor

19680

Certificate Number

REV: NAME & WELL CALLS 4/25/24

Job No.: LS23080721R

Sante Fe Main Office
Phone: (505) 476-3441

General Information
Phone: (505) 629-6116

Online Phone Directory
<https://www.emnrd.nm.gov/oed/contact-us>

State of New Mexico
Energy, Minerals and Natural Resources
Oil Conservation Division
1220 S. St Francis Dr.
Santa Fe, NM 87505

CONDITIONS

Action 404362

CONDITIONS

Operator: MEWBOURNE OIL CO P.O. Box 5270 Hobbs, NM 88241	OGRID: 14744
	Action Number: 404362
	Action Type: [UF-NSP] Non-Standard Proration (NSP)

CONDITIONS

Created By	Condition	Condition Date
llowe	None	11/25/2024