

State of New Mexico
Energy, Minerals and Natural Resources Department

Michelle Lujan Grisham
Governor

Melanie A. Kenderdine
Deputy Secretary – Designate

Ben Shelton
Deputy Secretary (Acting)

Gerasimos “Gerry” Razatos
Division Director (Acting)
Oil Conservation Division



Peyton Warren
pwarren@mewbourne.com

Administrative Order NSP – 2239

ADMINISTRATIVE NON-STANDARD HORIZONTAL SPACING UNIT

Mewbourne Oil Company [OGRID 14744]
Black Pearl 7 19 Federal Com Well No. 526H [30-025-54128]
Black Pearl 7 19 Federal Com Well No. 528H [30-025-54129]
S/2 of Section 07, Section 18 and Section 19, T19S R36E, Lea County

Reference is made to your application received on November 18th, 2024.

You have requested approval of a non-standard horizontal spacing unit to be included in your proposed horizontal spacing unit, as follows:

Proposed Increased Horizontal Spacing Unit:

Description	Acres	Pool	Pool Code
S/2 Section 07 Section 18 Section 19	1572.79	Pearl; Bone Spring, South	49685

You have requested an exception pursuant to Rule 19.15.16.15(A)(3) NMAC, to approve a non-standard horizontal spacing unit consisting of the entire area described above as the horizontal spacing unit. The proposed horizontal spacing unit does not consist of a quarter - quarter section or equivalent in both sections, as required by Rule 19.15.16.15(B)(1) NMAC.

We understand that you are seeking this exception for an allowance to create a non-standard horizontal spacing unit, comprised of the Proposed Horizontal Spacing Unit referenced above within Lea County, New Mexico.

NSP - 2239
Mewbourne Oil Company
Page 2 of 2

The Division understands you have given notice of this application to all operators or owners who are "affected persons," as defined in Paragraph (8) Subsection A of 19.15.2.7 NMAC, in all adjoining units which are to be being included.

You have requested this non-standard horizontal spacing unit in order to eliminate the need for separate production facilities and additional administrative approvals. Therefore, preventing waste underlying all of S/2 of Section 07, all of Section 18 and all of Section 19, within the referenced Horizontal Spacing Unit and pool/formation.

Pursuant to the authority conferred by Division Rule 19.15.16.15(B)(5) NMAC, the above-described **non-standard horizontal spacing unit is hereby approved**. Further, the Applicant may add additional wells to the horizontal spacing unit. The additional well(s) shall be designated to the same horizontal spacing unit and pool/formation. Submit a Change of Plans to the OCD's permitting website. Once submitted, email the Action ID number to the following e-mail address: ocd.engineer@emnrd.nm.gov of notice for additional wells.

General Provisions

The above approvals are subject to your being in compliance with all other applicable Division rules, including, but not limited to Division Rule 19.15.5.9 NMAC.

Jurisdiction of this case is retained for the entry of such further orders as the Division may deem necessary.



Gerasimos Razatos
Division Director (Acting)
GR/lrl

Date: 1/15/2025

ID NO. 404461

NSP - 2239

Revised March 23, 2017

RECEIVED: 11/18/24	REVIEWER:	TYPE:	APP NO: pLEL2433132670
--------------------	-----------	-------	------------------------

ABOVE THIS TABLE FOR OCD DIVISION USE ONLY

NEW MEXICO OIL CONSERVATION DIVISION
- Geological & Engineering Bureau -
1220 South St. Francis Drive, Santa Fe, NM 87505



ADMINISTRATIVE APPLICATION CHECKLIST

THIS CHECKLIST IS MANDATORY FOR ALL ADMINISTRATIVE APPLICATIONS FOR EXCEPTIONS TO DIVISION RULES AND REGULATIONS WHICH REQUIRE PROCESSING AT THE DIVISION LEVEL IN SANTA FE

Applicant: Mewbourne Oil Company	OGRID Number: 14744
Well Name: Black Pearl 7/19 Fed Com #526H & Black Pearl 7/19 Fed Com #528H	API: 30-025-Pending
Pool: Pearl; Bone Spring, South, Oil	Pool Code: 24270 49685

SUBMIT ACCURATE AND COMPLETE INFORMATION REQUIRED TO PROCESS THE TYPE OF APPLICATION INDICATED BELOW

1) TYPE OF APPLICATION: Check those which apply for [A]
A. Location – Spacing Unit – Simultaneous Dedication
☐ NSL ☐ NSP (PROJECT AREA) ☒ NSP (PRORATION UNIT) ☐ SD

B. Check one only for [I] or [II]
[I] Commingling – Storage – Measurement
☐ DHC ☐ CTB ☐ PLC ☐ PC ☐ OLS ☐ OLM
[II] Injection – Disposal – Pressure Increase – Enhanced Oil Recovery
☐ WFX ☐ PMX ☐ SWD ☐ IPI ☐ EOR ☐ PPR

2) NOTIFICATION REQUIRED TO: Check those which apply.
A. ☒ Offset operators or lease holders
B. ☐ Royalty, overriding royalty owners, revenue owners
C. ☐ Application requires published notice
D. ☒ Notification and/or concurrent approval by SLO
E. ☒ Notification and/or concurrent approval by BLM
F. ☐ Surface owner
G. ☒ For all of the above, proof of notification or publication is attached, and/or,
H. ☐ No notice required

3) CERTIFICATION: I hereby certify that the information submitted with this application for administrative approval is **accurate** and **complete** to the best of my knowledge. I also understand that **no action** will be taken on this application until the required information and notifications are submitted to the Division.

FOR OCD ONLY

☐ Notice Complete

☐ Application Content Complete

Note: Statement must be completed by an individual with managerial and/or supervisory capacity.

<u>Peyton Warren</u> Print or Type Name	<u>11/18/2024</u> Date
<u></u> Signature	<u>(432) 682-3715</u> Phone Number
	<u>pwarren@mewbourne.com</u> e-mail Address

MEWBOURNE OIL COMPANY

500 West Texas, Suite 1020
Midland, Texas 79701
Phone (432) 682-3715

November 18, 2024

New Mexico Oil Conservation Division
1220 S. St. Francis Drive
Santa Fe, New Mexico 87505
Attn: Mr. Leonard Lowe

Re: **Application for Non-Standard Proration Unit**

Black Pearl 7/19 Fed Com #526H – API No. 30-025-pending

SHL: 2639’ FSL & 1400’ FEL, Section 7, T19S, R36E
FTP: 2548’ FSL & 1850’ FEL, Section 7, T19S, R36E
LTP: 100’ FSL & 1850’ FEL, Section 19, T19S, R36E
BHL: 100’ FSL & 1850’ FEL, Section 19, T19S, R36E

Black Pearl 7/19 Fed Com #528H – API No. 30-025-pending

SHL: 2639’ FSL & 1200’ FEL, Section 7, T19S, R36E
FTP: 2550’ FSL & 400’ FEL, Section 7, T19S, R36E
LTP: 100’ FSL & 400’ FEL, Section 19, T19S, R36E
BHL: 100’ FSL & 400’ FEL, Section 19, T19S, R36E
Lea County, New Mexico

Dear Mr. Lowe,

Pursuant to Division Rule 19.15.16.15(B)(5), Mewbourne Oil Company (“Mewbourne”) respectfully requests administrative approval of a non-standard proration unit for its proposed Black Pearl 7/19 wells listed above. These wells will be drilled as horizontal oil wells in the Pearl, Bone Spring, South [\[49685\]](#) pool.

The Black Pearl 7/19 Fed Com #526H and Black Pearl 7/19 Fed Com #528H wells will be dedicated to a 1572.79-acre proration unit comprising Lots 3-4 (W/2SW/4), E/2SW/4 and SE/4 of Section 7; and Lots 1-4 (W/2W/2), E/2W/2, and E/2 of Section 18; and Lots 1-4 (W/2W/2), E/2W/2, and E/2 of Section 19, T19S, R36E, Lea County, New Mexico.

The affected offset acreage comprises Lot 2 (SW/4NW/4), SE/4NW/4, and S/2NE/4 of Section 7; SW/4NW/4 and W/2SW/4 of Section 8; W/2W/2 of Section 17; W/2W/2 of Section 20; NW/4NW/4 of Section 29; N/2N/2 of Section 30 all in T19S, R36E; the NE/4NE/4 of Section 25; E/2E/2 of Section 24; E/2E/2 of Section 13; E/2SE/4 and SE/4NE/4 of Section 12 all in T19S, R35E, Lea County, New Mexico. Consequently, notice of this application is being provided to all parties listed on the attached list of affected parties.

Mewbourne is seeking approval of this NSP to eliminate the need for separate production facilities and additional administrative approvals. Therefore, reducing waste while protecting correlative rights within the referenced horizontal spacing unit.

Notice by certified mail, return receipt requested, has been given to the affected parties listed in the notification list attached.

Thank you for your consideration of this application. Should you have any questions or need additional information regarding the above, please contact me at pwarren@mewbourne.com or (432) 682-3715.

Very truly yours,

MEWBOURNE OIL COMPANY



Peyton Warren
Landman

Enclosures

12/05/24 updated

C-102 Submit Electronically Via OCD Permitting	State of New Mexico Energy, Minerals & Natural Resources Department OIL CONSERVATION DIVISION		Revised July 9, 2024	
			Submittal Type:	<input type="checkbox"/> Initial Submittal
				<input type="checkbox"/> Amended Report
<input type="checkbox"/> As Drilled				

WELL LOCATION INFORMATION									
API Number		Pool Code 49685		Pool Name PEARL; BONE SPRING; SOUTH					
Property Code		Property Name BLACK PEARL 7/19 FED COM				Well Number 526H			
OGRID No. 14744		Operator Name MEWBOURNE OIL COMPANY				Ground Level Elevation 3813'			
Surface Owner: <input type="checkbox"/> State <input type="checkbox"/> Fee <input type="checkbox"/> Tribal <input type="checkbox"/> Federal					Mineral Owner: <input type="checkbox"/> State <input type="checkbox"/> Fee <input type="checkbox"/> Tribal <input type="checkbox"/> Federal				

Surface Location									
UL J	Section 7	Township 19S	Range 36E	Lot	Ft. from N/S 2639 FSL	Ft. from E/W 1400 FEL	Latitude 32.6750861°N	Longitude 103.3897699°W	County LEA

Bottom Hole Location									
UL O	Section 19	Township 19S	Range 36E	Lot	Ft. from N/S 100 FSL	Ft. from E/W 1850 FEL	Latitude 32.6389839°N	Longitude 103.3911871°W	County LEA

Dedicated Acres 1572.79	Infill or Defining Well	Defining Well API	Overlapping Spacing Unit (Y/N)	Consolidation Code
Order Numbers.			Well setbacks are under Common Ownership: <input type="checkbox"/> Yes <input type="checkbox"/> No	

Kick Off Point (KOP)									
UL G	Section 7	Township 19S	Range 36E	Lot	Ft. from N/S 2178 FNL	Ft. from E/W 1850 FEL	Latitude 32.6764071°N	Longitude 103.3912349°W	County LEA

First Take Point (FTP)									
UL J	Section 7	Township 19S	Range 36E	Lot	Ft. from N/S 2548 FSL	Ft. from E/W 1850 FEL	Latitude 32.6748325°N	Longitude 103.3912311°W	County LEA

Last Take Point (LTP)									
UL O	Section 19	Township 19S	Range 36E	Lot	Ft. from N/S 100 FSL	Ft. from E/W 1850 FEL	Latitude 32.6389839°N	Longitude 103.3911871°W	County LEA

Unitized Area or Area of Uniform Interest	Spacing Unit Type <input type="checkbox"/> Horizontal <input type="checkbox"/> Vertical		Ground Floor Elevation:						
---	---	--	-------------------------	--	--	--	--	--	--

OPERATOR CERTIFICATIONS <i>I hereby certify that the information contained herein is true and complete to the best of my knowledge and belief, and, if the well is a vertical or directional well, that this organization either owns a working interest or unleased mineral interest in the land including the proposed bottom hole location or has a right to drill this well at this location pursuant to a contract with an owner of a working interest or unleased mineral interest, or to a voluntary pooling agreement or a compulsory pooling order heretofore entered by the division.</i> <i>If this well is a horizontal well, I further certify that this organization has received the consent of at least one lessee or owner of a working interest or unleased mineral interest in each tract (in the target pool or formation) in which any part of the well's completed interval will be located or obtained a compulsory pooling order from the division.</i>					SURVEYOR CERTIFICATIONS <i>I hereby certify that the well location shown on this plat was plotted from field notes of actual surveys made by me under my supervision and that the same is true and correct to the best of my belief.</i> 				
Signature		Date			Signature and Seal of Professional Surveyor				
Printed Name					Certificate Number		Date of Survey		
Email Address					19680		08/06/2024		

Note: No allowable will be assigned to this completion until all interests have been consolidated or a non-standard unit has been approved by the division.

JOB #: LS24080669D1

ACREAGE DEDICATION PLATS

This grid represents a standard section. You may superimpose a non-standard section, or larger area, over this grid. Operators must outline the dedicated acreage in a red box, clearly show the well surface location and bottom hole location, if it is a directionally drilled, with the dimensions from the section lines in the cardinal directions. If this is a horizontal wellbore show on this plat the location of the First Take Point and Last Take Point, and the point within the Completed interval (other than the First Take Point or Last Take Point) that is closest to any outer boundary of the tract.

Surveyors shall use the latest United States government survey or dependent resurvey. Well locations will be in reference to the New Mexico Principal Meridian. If the land is not surveyed, contact the OCD Engineering Bureau. Independent subdivision surveys will not be acceptable.

BLACK PEARL 7/19 FED COM 526H

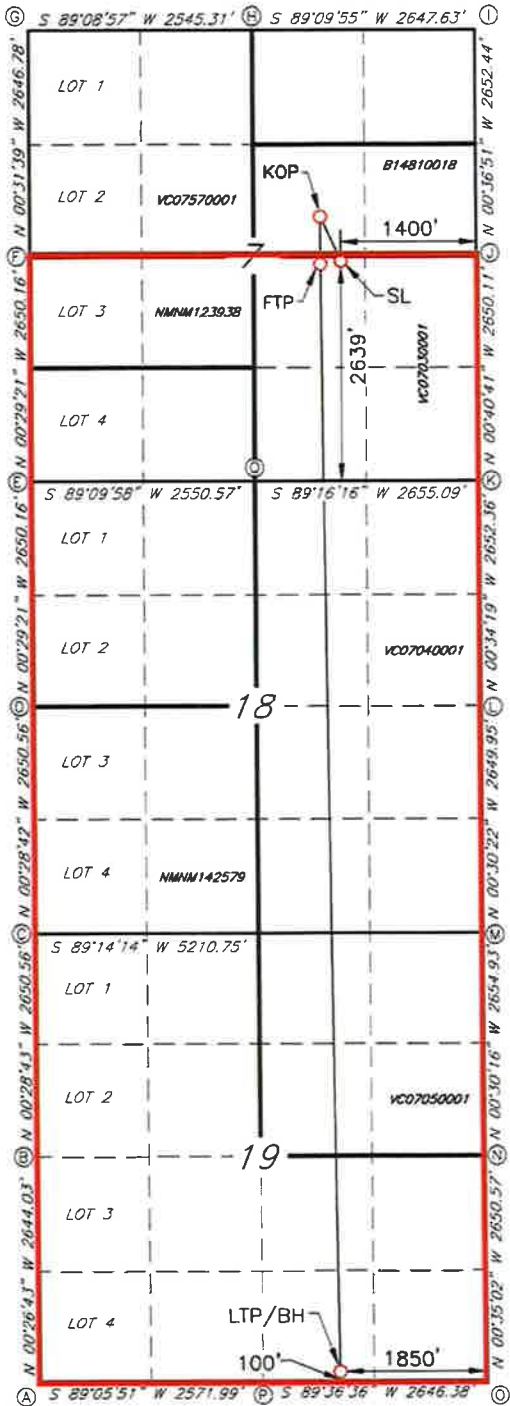

GEODETIC DATA
NAD 83 GRID - NM EAST

SURFACE LOCATION (SL)
N: 610618.2 - E: 831673.1
LAT: 32.6750861° N
LONG: 103.3897699° W

KICK OFF POINT (KOP)
2178' FNL & 1850' FEL - SEC.7
N: 611094.8 - E: 831218.0
LON: 32.6764071° N
LONG: 103.3912349° W

FIRST TAKE POINT (FTP)
2548' FSL & 1850' FEL - SEC.7
N: 610521.9 - E: 831224.3
LON: 32.6748325° N
LONG: 103.3912311° W

LAST TAKE POINT (LTP)/BOTTOM HOLE (BH)
N: 597479.3 - E: 831353.5
LAT: 32.6389839° N
LONG: 103.3911871° W

CORNER DATA
NAD 83 GRID - NM EAST

A: FOUND BRASS CAP "1936" N: 597333.4 - E: 827987.1	J: FOUND BRASS CAP "1936" N: 610647.1 - E: 833072.6
B: FND 1/2" REBAR N: 599976.9 - E: 827966.5	K: FOUND BRASS CAP "1936" N: 607997.6 - E: 833104.0
C: CALCULATED CORNER N: 602627.0 - E: 827944.4	L: FOUND BRASS CAP "1936" N: 605345.8 - E: 833130.4
D: FOUND BRASS CAP "1936" N: 605277.0 - E: 827922.2	M: FOUND BRASS CAP "1936" N: 602696.3 - E: 833153.8
E: CALCULATED CORNER N: 607926.7 - E: 827899.6	N: FOUND BRASS CAP "1936" N: 600041.9 - E: 833177.2
F: FOUND BRASS CAP "1936" N: 610576.3 - E: 827877.0	O: FOUND BRASS CAP "1936" N: 597391.9 - E: 833204.2
G: FOUND BRASS CAP "1936" N: 613222.6 - E: 827852.6	P: FOUND 1" PIPE N: 597373.9 - E: 830558.3
H: FOUND BRASS CAP "1936" N: 613260.4 - E: 830397.2	Q: FOUND BRASS CAP "1936" N: 607963.8 - E: 830449.5
I: FOUND BRASS CAP "1936" N: 613298.9 - E: 833044.2	

JOB #: LS24080669D1

12/05/24 updated

C-102 Submit Electronically Via OCD Permitting	State of New Mexico Energy, Minerals & Natural Resources Department OIL CONSERVATION DIVISION		Revised July 9, 2024	
			Submittal Type:	<input type="checkbox"/> Initial Submittal
				<input type="checkbox"/> Amended Report
<input type="checkbox"/> As Drilled				

WELL LOCATION INFORMATION									
API Number		Pool Code 49685		Pool Name PEARL; BONE SPRING; SOUTH					
Property Code		Property Name BLACK PEARL 7/19 FED COM				Well Number 528H			
OGRID No. 14744		Operator Name MEWBOURNE OIL COMPANY				Ground Level Elevation 3813'			
Surface Owner: <input type="checkbox"/> State <input type="checkbox"/> Fee <input type="checkbox"/> Tribal <input type="checkbox"/> Federal					Mineral Owner: <input type="checkbox"/> State <input type="checkbox"/> Fee <input type="checkbox"/> Tribal <input type="checkbox"/> Federal				

Surface Location									
UL I	Section 7	Township 19S	Range 36E	Lot	Ft. from N/S 2639 FSL	Ft. from E/W 1200 FEL	Latitude 32.6750882°N	Longitude 103.3891201°W	County LEA
Bottom Hole Location									
UL P	Section 19	Township 19S	Range 36E	Lot	Ft. from N/S 100 FSL	Ft. from E/W 400 FEL	Latitude 32.6389755°N	Longitude 103.3864777°W	County LEA

Dedicated Acres 1572.79	Infill or Defining Well	Defining Well API	Overlapping Spacing Unit (Y/N)	Consolidation Code
Order Numbers.			Well setbacks are under Common Ownership: <input type="checkbox"/> Yes <input type="checkbox"/> No	

Kick Off Point (KOP)									
UL H	Section 7	Township 19S	Range 36E	Lot	Ft. from N/S 2179 FNL	Ft. from E/W 400 FEL	Latitude 32.6764259°N	Longitude 103.3865236°W	County LEA
First Take Point (FTP)									
UL I	Section 7	Township 19S	Range 36E	Lot	Ft. from N/S 2550 FSL	Ft. from E/W 400 FEL	Latitude 32.6748513°N	Longitude 103.3865199°W	County LEA
Last Take Point (LTP)									
UL P	Section 19	Township 19S	Range 36E	Lot	Ft. from N/S 100 FSL	Ft. from E/W 400 FEL	Latitude 32.6389755°N	Longitude 103.3864777°W	County LEA

Unitized Area or Area of Uniform Interest	Spacing Unit Type <input type="checkbox"/> Horizontal <input type="checkbox"/> Vertical	Ground Floor Elevation:
---	---	-------------------------

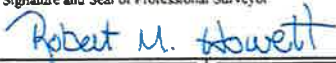
OPERATOR CERTIFICATIONS		SURVEYOR CERTIFICATIONS	
<p>I hereby certify that the information contained herein is true and complete to the best of my knowledge and belief, and, if the well is a vertical or directional well, that this organization either owns a working interest or unleased mineral interest in the land including the proposed bottom hole location or has a right to drill this well at this location pursuant to a contract with an owner of a working interest or unleased mineral interest, or to a voluntary pooling agreement or a compulsory pooling order heretofore entered by the division.</p> <p>If this well is a horizontal well, I further certify that this organization has received the consent of at least one lessee or owner of a working interest or unleased mineral interest in each tract (in the target pool or formation) in which any part of the well's completed interval will be located or obtained a compulsory pooling order from the division.</p>		<p>I hereby certify that the well location shown on this plat was plotted from field notes of actual surveys made by me under my supervision and that the same is true and correct to the best of my belief.</p> <div></div>	
Signature _____ Date _____		Signature and Seal of Professional Surveyor 	
Printed Name _____		Certificate Number 19680	Date of Survey 08/06/2024
Email Address _____			

Note: No allowable will be assigned to this completion until all interests have been consolidated or a non-standard unit has been approved by the division.

JOB #: LS24080668D1

ACREAGE DEDICATION PLATS

This grid represents a standard section. You may superimpose a non-standard section, or larger area, over this grid. Operators must outline the dedicated acreage in a red box, clearly show the well surface location and bottom hole location, if it is a directionally drilled, with the dimensions from the section lines in the cardinal directions. If this is a horizontal wellbore show on this plat the location of the First Take Point and Last Take Point, and the point within the Completed interval (other than the First Take Point or Last Take Point) that is closest to any outer boundary of the tract.

Surveyors shall use the latest United States government survey or dependent resurvey. Well locations will be in reference to the New Mexico Principal Meridian. If the land is not surveyed, contact the OCD Engineering Bureau. Independent subdivision surveys will not be acceptable.

BLACK PEARL 7/19 FED COM 528H

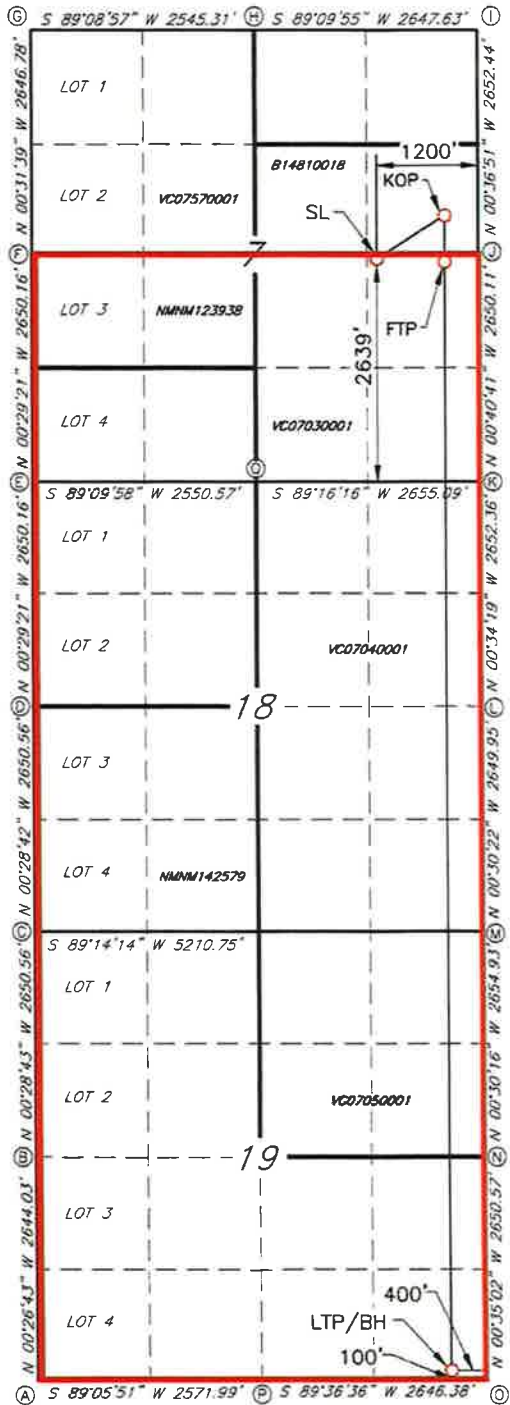

GEODETIC DATA
NAD 83 GRID - NM EAST

SURFACE LOCATION (SL)
N: 610620.7 - E: 831873.0
LAT: 32.6750882° N
LONG: 103.3891201° W

KICK OFF POINT (KOP)
2179' FNL & 400' FEL - SEC.7
N: 611114.5 - E: 832657.6
LON: 32.6764259° N
LONG: 103.3865236° W

FIRST TAKE POINT (FTP)
2550' FSL & 400' FEL - SEC.7
N: 610541.6 - E: 832673.9
LON: 32.6748513° N
LONG: 103.3865199° W

LAST TAKE POINT (LTP)/BOTTOM HOLE (BH)
N: 597489.2 - E: 832803.3
LAT: 32.6389755° N
LONG: 103.3864777° W

CORNER DATA
NAD 83 GRID - NM EAST

A: FOUND BRASS CAP "1936" N: 597333.4 - E: 827987.1	J: FOUND BRASS CAP "1936" N: 610647.1 - E: 833072.6
B: FND 1/2" REBAR N: 599976.9 - E: 827966.5	K: FOUND BRASS CAP "1936" N: 607997.6 - E: 833104.0
C: CALCULATED CORNER N: 602627.0 - E: 827944.4	L: FOUND BRASS CAP "1936" N: 605345.8 - E: 833130.4
D: FOUND BRASS CAP "1936" N: 605277.0 - E: 827922.2	M: FOUND BRASS CAP "1936" N: 602696.3 - E: 833153.8
E: CALCULATED CORNER N: 607926.7 - E: 827899.6	N: FOUND BRASS CAP "1936" N: 600041.9 - E: 833177.2
F: FOUND BRASS CAP "1936" N: 610576.3 - E: 827877.0	O: FOUND BRASS CAP "1936" N: 597391.9 - E: 833204.2
G: FOUND BRASS CAP "1936" N: 613222.6 - E: 827852.6	P: FOUND 1" PIPE N: 597373.9 - E: 830558.3
H: FOUND BRASS CAP "1936" N: 613260.4 - E: 830397.2	Q: FOUND BRASS CAP "1936" N: 607963.8 - E: 830449.5
I: FOUND BRASS CAP "1936" N: 613298.9 - E: 833044.2	

JOB #: LS24080668D1

From: [Peyton Warren](#)
To: [Lowe, Leonard, EMNRD](#)
Subject: [EXTERNAL] RE: [EXT] NSP Application - Black Pear Wells - Pool?
Date: Thursday, December 5, 2024 2:17:01 PM
Attachments: [image001.png](#)
[Black Pearl NSP Package; 11.18.2024.pdf](#)

CAUTION: This email originated outside of our organization. Exercise caution prior to clicking on links or opening attachments.

Mr. Lowe,

Thank you for bringing this to my attention.

Please note the correct information for the Black Pearl NSP:

Pool Name: Pearl; Bone Spring, South

Pool Code: [49685]

Thank you,

Peyton Warren

Landman

500 West Texas Ave., Suite 1020

Midland, Texas 79701

Office: (432) 682-3715, ext. 1101



From: Lowe, Leonard, EMNRD <Leonard.Lowe@emnrd.nm.gov>

Sent: Tuesday, November 26, 2024 10:44 AM

To: Peyton Warren <pwarren@mewbourne.com>

Subject: [EXT] NSP Application - Black Pear Wells - Pool?

Importance: High

You don't often get email from leonard.lowe@emnrd.nm.gov. [Learn why this is important](#)

Peyton Warren,

The NSP application you have submitted for the 2 Black Pearl 7 19 Fed Com wells, there is some confusion on your referenced Pool Code for the NSP.

The pool code referenced in your application is stated as CODE NO. 24270.

That code identified as FEATHERSTONE;BONE SPRING, EAST [24270]

Not as Pearl; Bone Spring, South, as noted in your application.

Please clarify the pool. Which is the pool that these wells are seeking within the enlarge HSU?

Leonard R. Lowe

Engineering Bureau

OCD - EMNRD

5200 Oakland Blvd.

Albuquerque, N.M. 87113

Cell Number: 505-584-8351

<http://www.emnrd.state.nm.us/oed/>

Plat of Affected Tracts
Black Pearl NSP

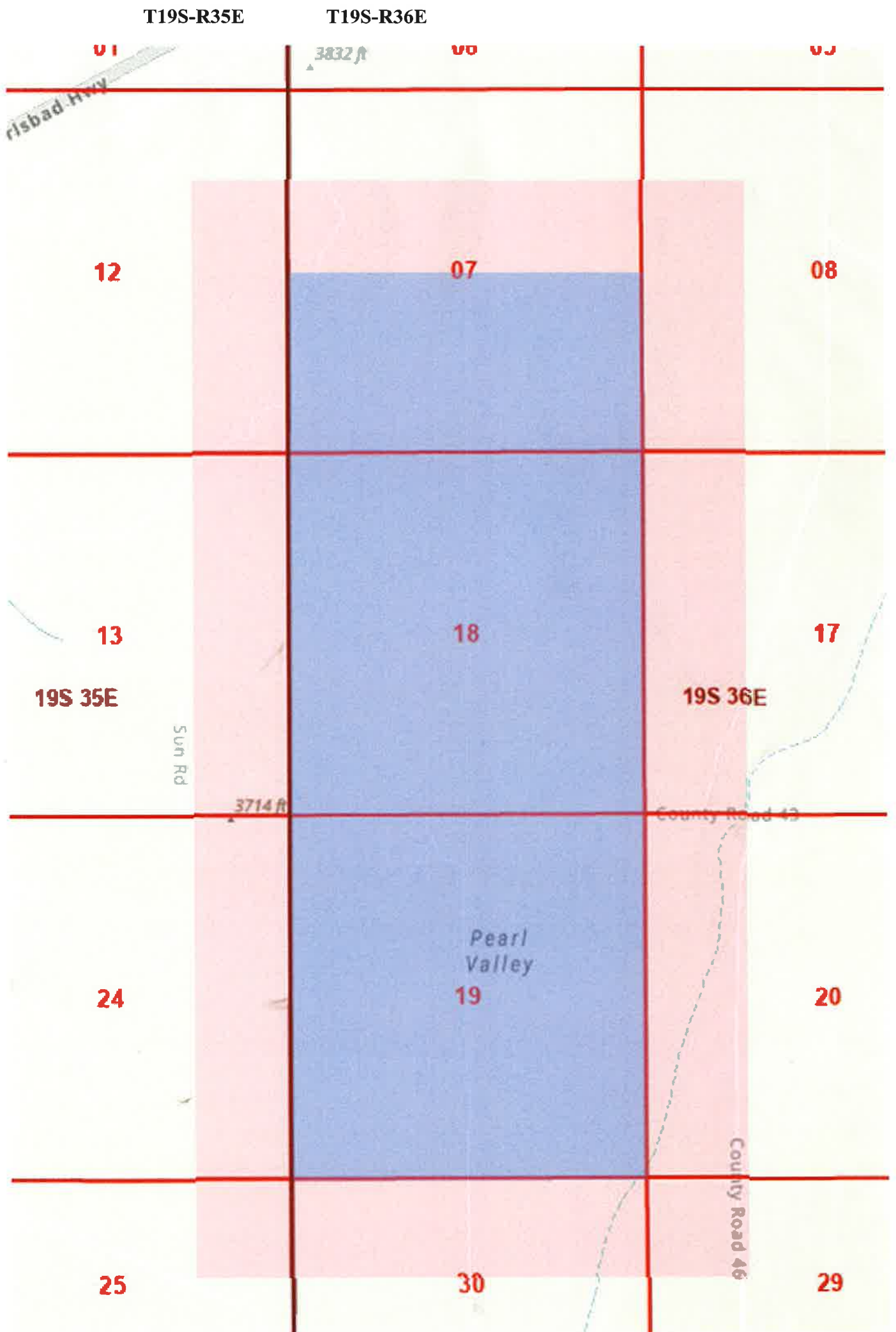

Proration Unit

Affected Tracts

MEWBOURNE OIL COMPANY

500 West Texas, Suite 1020

Midland, Texas 79701

Phone (432) 682-3715

November 18, 2024

Certified Mail

«Owners»

«Attn»

«Address_Line_1»

«City», «State» «Zip_Code»

Re: **Application for Non-Standard Proration Unit****Black Pearl 7/19 Fed Com #526H – API No. 30-025-pending**

SHL: 2639' FSL & 1400' FEL, Section 7, T19S, R36E

FTP: 2548' FSL & 1850' FEL, Section 7, T19S, R36E

LTP: 100' FSL & 1850' FEL, Section 19, T19S, R36E

BHL: 100' FSL & 1850' FEL, Section 19, T19S, R36E

Black Pearl 7/19 Fed Com #528H – API No. 30-025-pending

SHL: 2639' FSL & 1200' FEL, Section 7, T19S, R36E

FTP: 2550' FSL & 400' FEL, Section 7, T19S, R36E

LTP: 100' FSL & 400' FEL, Section 19, T19S, R36E

BHL: 100' FSL & 400' FEL, Section 19, T19S, R36E

Lea County, New Mexico

To Whom It May Concern:

Enclosed is a copy of Mewbourne Oil Company's (MOC) Application for Non-Standard Proration Unit for the above referenced Black Pearl 7/19 Fed Com #526H & Black Pearl 7/19 Fed Com #528H wells covering the S2 of Section 7, Section 18, and Section 19 all in T19S, R36E, Lea County, New Mexico.

You are being sent a copy of this Application per OCD's requirements to notify the interest owners in the affected offset acreage. If you have any objection to this Application, notification should be given to the OCD within 20 days of the date of this letter. The Application has been filed with the OCD as of this date.

MOC is seeking approval of the non-standard proration unit to eliminate the need for separate production facilities and additional administrative approvals. Therefore, reducing waste while protecting correlative rights with the referenced horizontal spacing unit.

If you have any questions regarding this application, please contact me at pwarren@mewbourne.com or (432) 682-3715.

MEWBOURNE OIL COMPANY

Peyton Warren

Landman

Affected Parties
Black Pearl NSP

Owners	Location	Certified Tracking Number	Date Letter Sent	Attn	Address Line 1	City	State	Zip Code
OXY USA WTP LIMITED PARTNERSHIP	S2NE of Section 7-19S-36E	9414 8362 0855 1275 0934 66	11/18/2024	Permian Land Manager	5 Greenway Plaza, Suite 110	Houston	TX	77046
Marshall & Winston, Inc.	Lot 2 and SE4NW4 of Section 7-19S-36E; SW4NW4 and W2SW4 of Section 8-19S-36E; W2W2 of Section 20-19S-36E; N2N2 of Section 30-19S-36E; SE4NE4 of Section 24-19S-35E; E2SE4 of Section 13-19S-35E; E2SE4 of Section 12-19S-35E	9414 8362 0855 1275 0934 28	11/18/2024		PO Box 50880	Midland	TX	79710
Levi SAP NEI Thang, LLC	W2NE4 & NW4SW4 of Section 8-19S-36E	9414 8362 0855 1275 0935 58	11/18/2024		10940 Parallel Parkway	Kansas City	KS	66109
Texas Standard Oil, LLC	NW4NW4 of Section 29-19S-36E; W2W2 of Section 20-19S-36E	9414 8362 0855 1275 0936 64	11/18/2024	Permian Land Manager	3300 N A ST BLDG 1, STE 105	Midland	TX	79705
Mulloy Operating, Inc.	NE4NE4 Section 25-19S-35E	9414 8362 0855 1275 0937 49	11/18/2024	Permian Land Manager	415 W Wall Street, Suite 200	Midland	TX	79701
Franklin Mountain Energy 3, LLC	NE4NE4 Section 25 & E2SE4 of Section 24-19S-35E; SE4NE4 of Section 12-19S-35E; E2SE4 of Section 13-19S-35E; E2SE4 of Section 12-19S-35E	9414 8362 0855 1275 0938 62	11/18/2024	Permian Land Manager	44 Cook Street, STE 1000	Denver	CO	80206
CML Exploration, LLC	NE4NE4 of Section 24-19S-35E	9414 8362 0855 1275 0938 86	11/18/2024	Permian Land Manager	Barton Oaks Plaza One Suite 430 901 Mopac Expressway South	Austin	TX	78746
Featherstone Development Corporation	E2NE4 of Section 13-19S-35E	9414 8362 0855 1275 0939 09	11/18/2024	Permian Land Manager	PO Box 429	Roswell	NM	88202
James William Pace, aka Bill Pace, Jere Guin and J. Foy Guin, Jr.	SW4SW4 of Section 17-19S-36E	9414 8362 0855 1275 0939 30	11/18/2024		619 Federal Courthouse	Birmingham	AL	35203
Midland AOG Partners, Ltd.	SW4SW4 of Section 17-19S-36E	9414 8362 0855 1275 0939 78	11/18/2024		PO Box 793	Midland	TX	79702
Joel R. Bezinque	SW4SW4 of Section 17-19S-36E	9414 8362 0855 1275 0940 05	11/18/2024		PO Box 2673	Midland	TX	79702
John A. Milligan, Sr.	SW4SW4 of Section 17-19S-36E	9414 8362 0855 1275 0940 98	11/18/2024		3307 53rd Street	Lubbock	TX	79413
Hal Jackson	SW4SW4 of Section 17-19S-36E	9414 8362 0855 1275 0941 35	11/18/2024		Route 11, Box 350	Jasper	AL	35501
H.T. Stanford	SW4SW4 of Section 17-19S-36E	9414 8362 0855 1275 0941 73	11/18/2024		PO Box 3392	Oxford	AL	36203
Thomas Patrick Griffin	SW4SW4 of Section 17-19S-36E	9414 8362 0855 1275 0942 10	11/18/2024		478 Cahaba Landing	Birmingham	AL	35210
Copperhead Resources, LLC	W2W2 of Section 20-19S-36E	9414 8362 0855 1275 0957 12	11/18/2024		PO Box 8355	Midland	TX	79708
Legion Production Partners, LLC	W2W2 of Section 20-19S-36E	9414 8362 0855 1275 0978 77	11/18/2024	Permian Land Manager	1515 Wynkoop Street, Suite 700	Denver	CO	80202
Avant Operating, LLC	W2W2 of Section 20-19S-36E	9414 8362 0855 1275 0980 03	11/18/2024	Permian Land Manager	1515 Wynkoop Street, Suite 700	Denver	CO	80202
Double Cabin Minerals, LLC	W2W2 of Section 20-19S-36E	9414 8362 0855 1275 0980 27	11/18/2024	Permian Land Manager	1515 Wynkoop Street, Suite 700	Denver	CO	80202
Yucca Ranch Development, LLC	W2W2 of Section 20-19S-36E	9414 8362 0855 1275 1032 71	11/18/2024		PO Box 16707	Lubbock	TX	79424
Rockwood Energy, LP	N2N2 of Section 30-19S-36E	9414 8362 0855 1275 1033 18	11/18/2024	Permian Land Manager	4450 Oak Park Lane, Suite 101897	Fort Worth	TX	76109
Jeannine Hooper Byron Trust	E2SE4 of Section 13-19S-35E	9414 8362 0855 1275 1037 52	11/18/2024		PO Box 1562	Roswell	NM	88202
Patrick M. Hooper and Lori K. Hooper (JT)	E2SE4 of Section 13-19S-35E	9414 8362 0855 1275 1038 20	11/18/2024		610 N. Wyoming Avenue	Roswell	NM	88201
LYM, LLC	E2SE4 of Section 13-19S-35E	9414 8362 0855 1275 1038 44	11/18/2024		172 Bricknell Lane	Coppell	TX	75019
Mud Gray, LLC	E2SE4 of Section 13-19S-35E	9414 8362 0855 1275 1042 92	11/18/2024		3774 Logsten Road	Siletz	OR	97380
John C. Hooper	E2SE4 of Section 13-19S-35E	9414 8362 0855 1275 1043 22	11/18/2024		1354 Canterbury Road N.	St. Petersburg	FL	33710
Michael T. Hooper GST Trust	E2SE4 of Section 13-19S-35E	9414 8362 0855 1275 1043 77	11/18/2024		PO Box 221950	El Paso	TX	79913
Deborah H. Wachsmuth GST Trust	E2SE4 of Section 13-19S-35E	9414 8362 0855 1275 1044 07	11/18/2024		PO Box 17006	San Antonio	TX	78217
Robert G. Hooper GST Trust	E2SE4 of Section 13-19S-35E	9414 8362 0855 1275 1044 38	11/18/2024		PO Box 733	Roswell	NM	88202
Jack P. Hooper GST Trust	E2SE4 of Section 13-19S-35E	9414 8362 0855 1275 1045 44	11/18/2024		5511 E. 89th Court	Tulsa	OK	74137
Shirley Hughes Blackman	E2SE4 of Section 13-19S-35E	9414 8362 0855 1275 1045 75	11/18/2024		2201 Can McCan Street	Rockport	TX	78382
New Mexico State Land Office		9414 8362 0855 1275 1046 12	11/18/2024		310 Old Santa Fe Trail	Santa Fe	NM	87504-1148
Bureau of Land Management		9414 8362 0855 1275 1046 50	11/18/2024		301 Dinosaur Trail	Santa Fe	NM	87508

Sante Fe Main Office
Phone: (505) 476-3441

General Information
Phone: (505) 629-6116

Online Phone Directory
<https://www.emnrd.nm.gov/ocd/contact-us>

State of New Mexico
Energy, Minerals and Natural Resources
Oil Conservation Division
1220 S. St Francis Dr.
Santa Fe, NM 87505

COMMENTS

Action 404461

COMMENTS

Operator: MEWBOURNE OIL CO P.O. Box 5270 Hobbs, NM 88241	OGRID: 14744
	Action Number: 404461
	Action Type: [UF-NSP] Non-Standard Proration (NSP)

COMMENTS

Created By	Comment	Comment Date
llowe	11/26/24, emailed Peyton Warren about the correct Pool/Formation. Waiting.	11/26/2024
llowe	12/05/24 updated application to reflect correction. Conversed with Peyton Warren on this topic.	12/5/2024

Sante Fe Main Office
Phone: (505) 476-3441

General Information
Phone: (505) 629-6116

Online Phone Directory
<https://www.emnrd.nm.gov/ocd/contact-us>

State of New Mexico
Energy, Minerals and Natural Resources
Oil Conservation Division
1220 S. St Francis Dr.
Santa Fe, NM 87505

CONDITIONS

Action 404461

CONDITIONS

Operator: MEWBOURNE OIL CO P.O. Box 5270 Hobbs, NM 88241	OGRID: 14744
	Action Number: 404461
	Action Type: [UF-NSP] Non-Standard Proration (NSP)

CONDITIONS

Created By	Condition	Condition Date
llowe	None	11/26/2024