

Santa Fe Main Office

Phone: (505) 476-3441 Fax: (55) 476-3462

General Information

Phone: (505) 629-6116

Online Phone Directory Visit:

<https://www.emnrd.nm.gov/ocd/contact-us/>State of New Mexico
Energy, Minerals and Natural ResourcesForm C-103
Revised July 18, 2013OIL CONSERVATION DIVISION
1220 South St. Francis Dr.
Santa Fe, NM 87505

WELL API NO. MULTIPLE
5. Indicate Type of Lease STATE <input type="checkbox"/> FEE <input type="checkbox"/>
6. State Oil & Gas Lease No.
7. Lease Name or Unit Agreement Name CHUCK SMITH MDP1 8_17 FED COM
8. Well Number MULTIPLE
9. OGRID Number 166969
10. Pool name or Wildcat 98220, PURPLE SAGE;WOLFCAMP

SUNDRY NOTICES AND REPORTS ON WELLS (DO NOT USE THIS FORM FOR PROPOSALS TO DRILL OR TO DEEPEN OR PLUG BACK TO A DIFFERENT RESERVOIR. USE "APPLICATION FOR PERMIT" (FORM C-101) FOR SUCH PROPOSALS.) 1. Type of Well: Oil Well <input checked="" type="checkbox"/> Gas Well <input type="checkbox"/> Other <input type="checkbox"/>	
2. Name of Operator OXY USA INC.	
3. Address of Operator 5 GREENWAY PLAZA SUITE 100, HOUSTON, TX 77046	
4. Well Location Unit Letter _____: _____ feet from the _____ line and _____ feet from the _____ line Section 8 Township 24S Range 31E NMPM County EDDY	
11. Elevation (Show whether DR, RKB, RT, GR, etc.)	

12. Check Appropriate Box to Indicate Nature of Notice, Report or Other Data

NOTICE OF INTENTION TO: PERFORM REMEDIAL WORK <input type="checkbox"/> PLUG AND ABANDON <input type="checkbox"/> TEMPORARILY ABANDON <input type="checkbox"/> CHANGE PLANS <input type="checkbox"/> PULL OR ALTER CASING <input type="checkbox"/> MULTIPLE COMPL <input type="checkbox"/> DOWNHOLE COMMINGLE <input type="checkbox"/> CLOSED-LOOP SYSTEM <input type="checkbox"/> OTHER: SURFACE COMMINGLE PLC-749F <input checked="" type="checkbox"/>	SUBSEQUENT REPORT OF: REMEDIAL WORK <input type="checkbox"/> ALTERING CASING <input type="checkbox"/> COMMENCE DRILLING OPNS. <input type="checkbox"/> P AND A <input type="checkbox"/> CASING/CEMENT JOB <input type="checkbox"/> OTHER: <input type="checkbox"/>
---	---

13. Describe proposed or completed operations. (Clearly state all pertinent details, and give pertinent dates, including estimated date of starting any proposed work). SEE RULE 19.15.7.14 NMAC. For Multiple Completions: Attach wellbore diagram of proposed completion or recompletion.

OXY USA INC requests approval to add the following wells to PLC 749F. These wells will be included in the currently approved pool of 98220, PURPLE SAGE;WOLFCAMP and pending Wolfcamp CA (W/2 SEC 08 & 17) which is approved in PLC 749F.

The facilities described in PLC 749F are unchanged – each facility has a sales-quality orifice meter (BLM gas FMP or equivalent meter) that continuously measures gas volume before it leaves the facility. Production upstream of the facility gas FMP or equivalent meter is allocated to each well based on well test per the commingling orders of each individual facility.

This request is for gas production only. Oil production will be handled through an amendment to PLC 898A.

CA (pending W/2 SEC 08 & 17):

CHUCK SMITH MDP1 8_17 FED COM 1H: 30-015-54261

CHUCK SMITH MDP1 8_17 FED COM 31H: 30-015-55468

CHUCK SMITH MDP1 8_17 FED COM 32H: 30-015-55469

Spud Date:

Rig Release Date:

I hereby certify that the information above is true and complete to the best of my knowledge and belief.

SIGNATURE  TITLE REGULATORY ENGINEER DATE 1/21/25

Type or print name STEVEN LEUNG E-mail address: Steven_Leung@oxy.com PHONE: 713-497-2503

For State Use Only

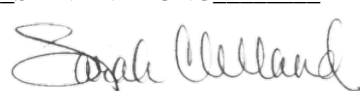
APPROVED BY:  TITLE Petroleum Specialist DATE 02/05/2025

Conditions of Approval (if any):

C-102 Submit Electronically Via OCD Permitting	State of New Mexico Energy, Minerals, & Natural Resources Department OIL CONSERVATION DIVISION	Revised July 9, 2024 PAGE 1 OF 2
		Submittal Type: <input type="checkbox"/> Initial Submittal <input checked="" type="checkbox"/> Amended Report <input type="checkbox"/> As Drilled

WELL LOCATION INFORMATION

API Number 30-015-54261	Pool Code 98220	Pool Name PURPLE SAGE;WOLFCAMP
Property Code 334580	Property Name CHUCK SMITH MDP1 8_17 FED COM	Well Number 1H
OGRID No. 16696	Operator Name OXY USA INC.	Ground Level Elevation 3471'
Surface Owner: <input type="checkbox"/> State <input type="checkbox"/> Fee <input type="checkbox"/> Tribal <input checked="" type="checkbox"/> Federal		Mineral Owner: <input type="checkbox"/> State <input type="checkbox"/> Fee <input type="checkbox"/> Tribal <input checked="" type="checkbox"/> Federal

Surface Location

UL	Section	Township	Range	Lot	Ft. from N/S	Ft. from E/W	Latitude (NAD83)	Longitude (NAD83)	County
C	08	24S	31E		361' FNL	2535' FWL	32.23812278	-103.80018651	EDDY

Bottom Hole Location

UL	Section	Township	Range	Lot	Ft. from N/S	Ft. from E/W	Latitude (NAD83)	Longitude (NAD83)	County
N	17	24S	31E		20' FSL	1600' FWL	32.21012714	-103.80322395	EDDY

Dedicated Acres 640.00	Infill or Defining Well Defining	Defining Well API 30-015-54261	Overlapping Spacing Unit (Y/N) N	Consolidation Code
Order Numbers:			Well setbacks are under Common Ownership: <input type="checkbox"/> Yes <input type="checkbox"/> No	

Kick Off Point (KOP)

UL	Section	Township	Range	Lot	Ft. from N/S	Ft. from E/W	Latitude (NAD83)	Longitude (NAD83)	County
N	05	24S	31E		300' FSL	1600' FWL	32.23993882	-103.80320782	EDDY

First Take Point (FTP)

UL	Section	Township	Range	Lot	Ft. from N/S	Ft. from E/W	Latitude (NAD83)	Longitude (NAD83)	County
C	08	24S	31E		100' FNL	1600' FWL	32.23883932	-103.80321032	EDDY

Last Take Point (LTP)

UL	Section	Township	Range	Lot	Ft. from N/S	Ft. from E/W	Latitude (NAD83)	Longitude (NAD83)	County
N	17	24S	31E		100' FSL	1600' FWL	32.21034705	-103.80322384	EDDY

Unitized Area or Area of Uniform Interest	Spacing Unit Type: <input checked="" type="checkbox"/> Horizontal <input type="checkbox"/> Vertical	Ground Floor Elevation 3471'
---	---	--

OPERATOR CERTIFICATIONS

I hereby certify that the information contained herein is true and complete to the best of my knowledge and belief, and, if the well is a vertical or directional well, that this organization either owns a working interest or unleased mineral interest in the land including the proposed bottom hole location or has a right to drill this well at this location pursuant to a contract with an owner of a working interest or unleased mineral interest, or to a voluntary pooling agreement or a compulsory pooling order heretofore entered by the division.

If this well is a horizontal well, I further certify that this organization has received the consent of at least one lessee or owner of a working interest or unleased mineral interest in each tract (in the target pool or formation) in which any part of the well's completed interval will be located or obtained a compulsory pooling order from the division.

Melissa Guidry 09/25/24
Signature Date

Melissa Guidry
Printed Name

melissa_guidry@oxy.com
Email Address

SURVEYOR CERTIFICATIONS

I hereby certify that the well location shown on this plat was plotted from field notes of actual surveys made by me or under my supervision, and that the same is true and correct to the best of my belief.



Signature and Seal of Professional Surveyor

Certificate Number

Date of Survey

21653

SEPTEMBER 18, 2024

ACREAGE DEDICATION PLATS

CHUCK SMITH MDP1 8_17 FED COM 1H

PAGE 2 OF 2

SHL (NAD83)
X:706179.13' / Y:450771.75'
LAT:32.23812278 / LON:-103.80018651

SHL (NAD27)
X:664995.22' / Y:450712.72'
LAT:32.23799957 / LON:-103.79970193

KOP (NAD83)
X:705241.71' / Y:451427.78'
LAT:32.23993882 / LON:-103.80320782

KOP (NAD27)
X:664057.83' / Y:451368.74'
LAT:32.23981564 / LON:-103.80272308

PPP-1 (NAD83)
X:705242.61' / Y:451127.79'
LAT:32.23911419 / LON:-103.80320969

PPP-1 (NAD27)
X:664058.72' / Y:451068.75'
LAT:32.23899100 / LON:-103.80272498

FTP (NAD83)
X:705242.91' / Y:451027.79'
LAT:32.23883932 / LON:-103.80321032

FTP (NAD27)
X:664059.01' / Y:450968.76'
LAT:32.23871613 / LON:-103.80272563

PPP-2 (NAD83)
X:705266.39' / Y:445844.92'
LAT:32.22459240 / LON:-103.80321709

PPP-2 (NAD27)
X:664082.32' / Y:445786.00'
LAT:32.22446907 / LON:-103.80273306

LTP (NAD83)
X:705289.87' / Y:440662.63'
LAT:32.21034705 / LON:-103.80322384

LTP (NAD27)
X:664105.61' / Y:440603.83'
LAT:32.21022359 / LON:-103.80274047

BHL (NAD83)
X:705290.23' / Y:440582.63'
LAT:32.21012714 / LON:-103.80322395

BHL (NAD27)
X:664105.97' / Y:440523.83'
LAT:32.21000368 / LON:-103.80274060

**CORNER COORDINATES
NAD 83, SPCS NM EAST**

A - X: 706280.65' / Y:451132.79'
B - X: 706295.17' / Y:448500.08'
C - X: 706309.79' / Y:445850.38'
D - X: 706322.46' / Y:443210.66'
E - X: 706335.13' / Y:440568.92'
F - X: 703690.34' / Y:440553.00'
G - X: 703678.53' / Y:443194.77'
H - X: 703666.72' / Y:445836.54'
I - X: 703654.60' / Y:448478.31'
J - X: 703642.47' / Y:451120.07'

**CORNER COORDINATES
NAD 27, SPCS NM EAST**

A - X: 665096.75' / Y:451073.75'
B - X: 665111.18' / Y:448441.10'
C - X: 665125.71' / Y:445791.46'
D - X: 665138.28' / Y:443151.81'
E - X: 665150.86' / Y:440510.12'
F - X: 662506.09' / Y:440494.20'
G - X: 662494.37' / Y:443135.91'
H - X: 662482.65' / Y:445777.62'
I - X: 662470.62' / Y:448419.33'
J - X: 662458.59' / Y:451061.04'

*FTP TO LTP LINE BEARINGS

LINE	BEARING
L1	S 00°15'34" E ~ 10365.26'

*FTP TO LTP LEASE DISTANCES

TRACT	DISTANCE
NMNM 142143	5182.92'
NMNM 089172	5182.34'
TOTAL	10365.26'

○ Drill Line Events ● Section Corners — Drill Line ⇄ Dimension Lines □ Federal Leases ▨ HSU ○ HSU Corners

All bearings and coordinates refer to New Mexico State Plane Coordinate System, East Zone, U.S. Survey Feet.

Distances/areas relative to NAD 83 grid measurements. Combined Scale Factor: 0.99977581 and a Convergence Angle: 0.27195833°



JOB No. R4289_003_13739
REV 4 NDS 9/17/2024

<p><u>C-102</u></p> <p>Submit Electronically Via OCD Permitting</p>	<p>State of New Mexico</p> <p>Energy, Minerals, & Natural Resources Department</p> <p>OIL CONSERVATION DIVISION</p>	<p>Revised July 9, 2024</p> <p>PAGE 1 OF 2</p>
		<p>Submittal Type:</p> <p><input checked="" type="checkbox"/> Initial Submittal</p> <p><input type="checkbox"/> Amended Report</p> <p><input type="checkbox"/> As Drilled</p>

WELL LOCATION INFORMATION

API Number 30-015-	Pool Code 98220	Pool Name PURPLE SAGE; WOLFCAMP	
Property Code 334580	Property Name CHUCK SMITH MDP1 8_17 FED COM		Well Number 31H
OGRID No. 16696	Operator Name OXY USA INC.		Ground Level Elevation 3479'
Surface Owner: <input type="checkbox"/> State <input type="checkbox"/> Fee <input type="checkbox"/> Tribal <input checked="" type="checkbox"/> Federal		Mineral Owner: <input type="checkbox"/> State <input type="checkbox"/> Fee <input type="checkbox"/> Tribal <input checked="" type="checkbox"/> Federal	

Surface Location

UL	Section	Township	Range	Lot	Ft. from N/S	Ft. from E/W	Latitude (NAD83)	Longitude (NAD83)	County
M	05	24S	31E		280' FSL	1215' FWL	32.23988497	-103.80445319	EDDY

Bottom Hole Location

Bottom Hole Location									
UL	Section	Township	Range	Lot	Ft. from N/S	Ft. from E/W	Latitude (NAD83)	Longitude (NAD83)	County
M	17	24S	31E		20' FSL	330' FWL	32.21012328	-103.80733016	EDDY

Dedicated Acres 640.00	Infill or Defining Well INFILL	Defining Well API 30-015-54261	Overlapping Spacing Unit (Y/N) N	Consolidation Code
Order Numbers:			Well setbacks are under Common Ownership: <input type="checkbox"/> Yes <input type="checkbox"/> No	

Kick Off Point (KOP)

UL	Section	Township	Range	Lot	Ft. from N/S	Ft. from E/W	Latitude (NAD83)	Longitude (NAD83)	County
M	05	24S	31E		300' FSL	330' FWL	32.23993918	-103.80731538	EDDY

First Take Point (FTP)

UL	Section	Township	Range	Lot	Ft. from N/S	Ft. from E/W	Latitude (NAD83)	Longitude (NAD83)	County
D	08	24S	31E		100' FNL	330' FWL	32.23883965	-103.80731780	EDDY

Last Take Point (LTP)

UL	Section	Township	Range	Lot	Ft. from N/S	Ft. from E/W	Latitude (NAD83)	Longitude (NAD83)	County
M	17	24S	31E		100' FSL	330' FWL	32.21034318	-103.80733007	EDDY

Unitized Area or Area of Uniform Interest	Spacing Unit Type: <input checked="" type="checkbox"/> Horizontal <input type="checkbox"/> Vertical	Ground Floor Elevation 3479'
---	---	---------------------------------

OPERATOR CERTIFICATIONS

I hereby certify that the information contained herein is true and complete to the best of my knowledge and belief, and, if the well is a vertical or directional well, that this organization either owns a working interest or unleased mineral interest in the land including the proposed bottom hole location or has a right to drill this well at this location pursuant to a contract with an owner of a working interest or unleased mineral interest, or to a voluntary pooling agreement or a compulsory pooling order heretofore entered by the division.

If this well is a horizontal well, I further certify that this organization has received the consent of at least one lessee or owner of a working interest or unleased mineral interest in each tract (in the target pool or formation) in which any part of the well's completed interval will be located, ~~or~~ obtained a compulsory pooling order from the division.

Roni Mathew 9/30/24

Signature Date

Roni Mathew
Printed Name

roni_mathew@oxy.com
Email Address

SURVEYOR CERTIFICATIONS

I hereby certify that the well location shown on this plat was plotted from field notes of actual surveys made by me or under my supervision, and that the same is true and correct to the best of my belief.



Signature and Seal of Professional Surveyor

Certificate Number

Date of Survey

21653

SEPTEMBER 18, 2024

ACREAGE DEDICATION PLATS

CHUCK SMITH MDP1 8_17 FED COM 31H

PAGE 2 OF 2

SHL (NAD83)
X:704856.76' / Y:451406.29'
LAT:32.23988497 / LON:-103.80445319

SHL (NAD27)
X:663672.88' / Y:451347.25'
LAT:32.23976179 / LON:-103.80396841

KOP (NAD83)
X:703971.72' / Y:451421.66'
LAT:32.23993918 / LON:-103.80731538

KOP (NAD27)
X:662787.84' / Y:451362.62'
LAT:32.23981601 / LON:-103.80683053

PPP-1 (NAD83)
X:703972.63' / Y:451121.67'
LAT:32.23911453 / LON:-103.80731720

PPP-1 (NAD27)
X:662788.74' / Y:451062.63'
LAT:32.23899136 / LON:-103.80683238

FTP (NAD83)
X:703972.93' / Y:451021.67'
LAT:32.23883965 / LON:-103.80731780

FTP (NAD27)
X:662789.04' / Y:450962.63'
LAT:32.23871647 / LON:-103.80683300

PPP-2 (NAD83)
X:703990.65' / Y:447159.65'
LAT:32.22822355 / LON:-103.80732163

PPP-2 (NAD27)
X:662806.63' / Y:447100.70'
LAT:32.22810027 / LON:-103.80683733

PI-1/PPP-3 (NAD83)
X:703996.72' / Y:445838.27'
LAT:32.22459128 / LON:-103.80732294

PI-1/PPP-3 (NAD27)
X:662812.65' / Y:445779.35'
LAT:32.22446796 / LON:-103.80683880

LTP (NAD83)
X:704019.89' / Y:440654.98'
LAT:32.21034318 / LON:-103.80733007

LTP (NAD27)
X:662835.63' / Y:440596.18'
LAT:32.21021974 / LON:-103.80684659

BHL (NAD83)
X:704020.25' / Y:440574.98'
LAT:32.21012328 / LON:-103.80733016

BHL (NAD27)
X:662835.99' / Y:440516.18'
LAT:32.20999983 / LON:-103.80684669

KOP
15' NORTH OF SHL
885' WEST OF SHL
FSL 300'
FWL 330'

FTP
385' SOUTH OF SHL
884' WEST OF SHL
FNL 100'
FWL 330'

PPP-2
4247' SOUTH OF SHL
866' WEST OF SHL
FSL 1321'
FWL 330'

PI-1/PPP-3
5568' SOUTH OF SHL
860' WEST OF SHL
FSL 0'
FWL 330'

LTP
10751' SOUTH OF SHL
837' WEST OF SHL
FSL 100'
FWL 330'

BHL
10831' SOUTH OF SHL
837' WEST OF SHL
FSL 20'
FWL 330'

Sec. 05
NMNM 104730

Sec. 08

Sec. 17

CORNER COORDINATES**NAD 83, SPCS NM EAST**

A - X: 706280.65' / Y:451132.79'
B - X: 706295.17' / Y:448500.08'
C - X: 706309.79' / Y:445850.38'
D - X: 706322.46' / Y:443210.66'
E - X: 706335.13' / Y:440568.92'
F - X: 703690.34' / Y:440553.00'
G - X: 703678.53' / Y:443194.77'
H - X: 703666.72' / Y:445836.54'
I - X: 703654.60' / Y:448478.31'
J - X: 703642.47' / Y:451120.07'

CORNER COORDINATES**NAD 27, SPCS NM EAST**

A - X: 665096.75' / Y:451073.75'
B - X: 665111.18' / Y:448441.10'
C - X: 665125.71' / Y:445791.46'
D - X: 665138.28' / Y:443151.81'
E - X: 665150.86' / Y:440510.12'
F - X: 662506.09' / Y:440494.20'
G - X: 662494.37' / Y:443135.91'
H - X: 662482.65' / Y:445777.62'
I - X: 662470.62' / Y:448419.33'
J - X: 662458.59' / Y:451061.04'

***FTP TO LTP LINE BEARINGS**

LINE	BEARING
L1	S 00°15'47" E ~ 5183.45'
L2	S 00°15'22" E ~ 5183.34'

***FTP TO LTP LEASE DISTANCES**

TRACT	DISTANCE
NMNM 142143	3862.06'
NMNM 142692	1321.39'
NMNM 089172	5183.34'
TOTAL	10366.79'



○ Drill Line Events ● Section Corners — Drill Line — Dimension Lines — Federal Leases — HSU ○ HSU Corners

All bearings and coordinates refer to New Mexico State Plane Coordinate System, East Zone, U.S. Survey Feet.

JOB No. R4289_001_13739
REV 6 NDS 9/17/2024

Distances/areas relative to NAD 83 grid measurements. Combined Scale Factor: 0.99977581 and a Convergence Angle: 0.27195833°

C-102 Submit Electronically Via OCD Permitting	State of New Mexico Energy, Minerals, & Natural Resources Department OIL CONSERVATION DIVISION	Revised July 9, 2024 PAGE 1 OF 2
		Submittal Type: <input checked="" type="checkbox"/> Initial Submittal <input type="checkbox"/> Amended Report <input type="checkbox"/> As Drilled

WELL LOCATION INFORMATION

API Number 30-015-	Pool Code 98220	Pool Name PURPLE SAGE; WOLFCAMP
Property Code 334580	Property Name CHUCK SMITH MDP1 8_17 FED COM	Well Number 32H
OGRID No. 16696	Operator Name OXY USA INC.	Ground Level Elevation 3478'
Surface Owner: <input type="checkbox"/> State <input type="checkbox"/> Fee <input type="checkbox"/> Tribal <input checked="" type="checkbox"/> Federal		Mineral Owner: <input type="checkbox"/> State <input type="checkbox"/> Fee <input type="checkbox"/> Tribal <input checked="" type="checkbox"/> Federal

Surface Location

UL	Section	Township	Range	Lot	Ft. from N/S	Ft. from E/W	Latitude (NAD83)	Longitude (NAD83)	County
M	05	24S	31E		280' FSL	1245' FWL	32.23988457	-103.80435616	EDDY

Bottom Hole Location

UL	Section	Township	Range	Lot	Ft. from N/S	Ft. from E/W	Latitude (NAD83)	Longitude (NAD83)	County
M	17	24S	31E		20' FSL	990' FWL	32.21012531	-103.80519622	EDDY

Dedicated Acres 640.00	Infill or Defining Well INFILL	Defining Well API 30-015-54261	Overlapping Spacing Unit (Y/N) N	Consolidation Code
Order Numbers:			Well setbacks are under Common Ownership: <input type="checkbox"/> Yes <input type="checkbox"/> No	

Kick Off Point (KOP)

UL	Section	Township	Range	Lot	Ft. from N/S	Ft. from E/W	Latitude (NAD83)	Longitude (NAD83)	County
M	05	24S	31E		300' FSL	990' FWL	32.23993900	-103.80518075	EDDY

First Take Point (FTP)

UL	Section	Township	Range	Lot	Ft. from N/S	Ft. from E/W	Latitude (NAD83)	Longitude (NAD83)	County
D	08	24S	31E		100' FNL	990' FWL	32.23883950	-103.80518320	EDDY

Last Take Point (LTP)

UL	Section	Township	Range	Lot	Ft. from N/S	Ft. from E/W	Latitude (NAD83)	Longitude (NAD83)	County
M	17	24S	31E		100' FSL	990' FWL	32.21034522	-103.80519611	EDDY

Unitized Area or Area of Uniform Interest	Spacing Unit Type: <input checked="" type="checkbox"/> Horizontal <input type="checkbox"/> Vertical	Ground Floor Elevation 3478'
---	---	--

OPERATOR CERTIFICATIONS

I hereby certify that the information contained herein is true and complete to the best of my knowledge and belief, and, if the well is a vertical or directional well, that this organization either owns a working interest or unleased mineral interest in the land including the proposed bottom hole location or has a right to drill this well at this location pursuant to a contract with an owner of a working interest or unleased mineral interest, or to a voluntary pooling agreement or a compulsory pooling order heretofore entered by the division.

If this well is a horizontal well, I further certify that this organization has received the consent of at least one lessee or owner of a working interest or unleased mineral interest in each tract (in the target pool or formation) in which any part of the well's completed interval will be located or obtained a compulsory pooling order from the division.

Roni Mathew 9/30/24
Signature Date

Roni Mathew
Printed Name

roni_mathew@oxy.com
Email Address

SURVEYOR CERTIFICATIONS

I hereby certify that the well location shown on this plat was plotted from field notes of actual surveys made by me or under my supervision, and that the same is true and correct to the best of my belief.



Signature and Seal of Professional Surveyor
Certificate Number Date of Survey
21653 **SEPTEMBER 18, 2024**

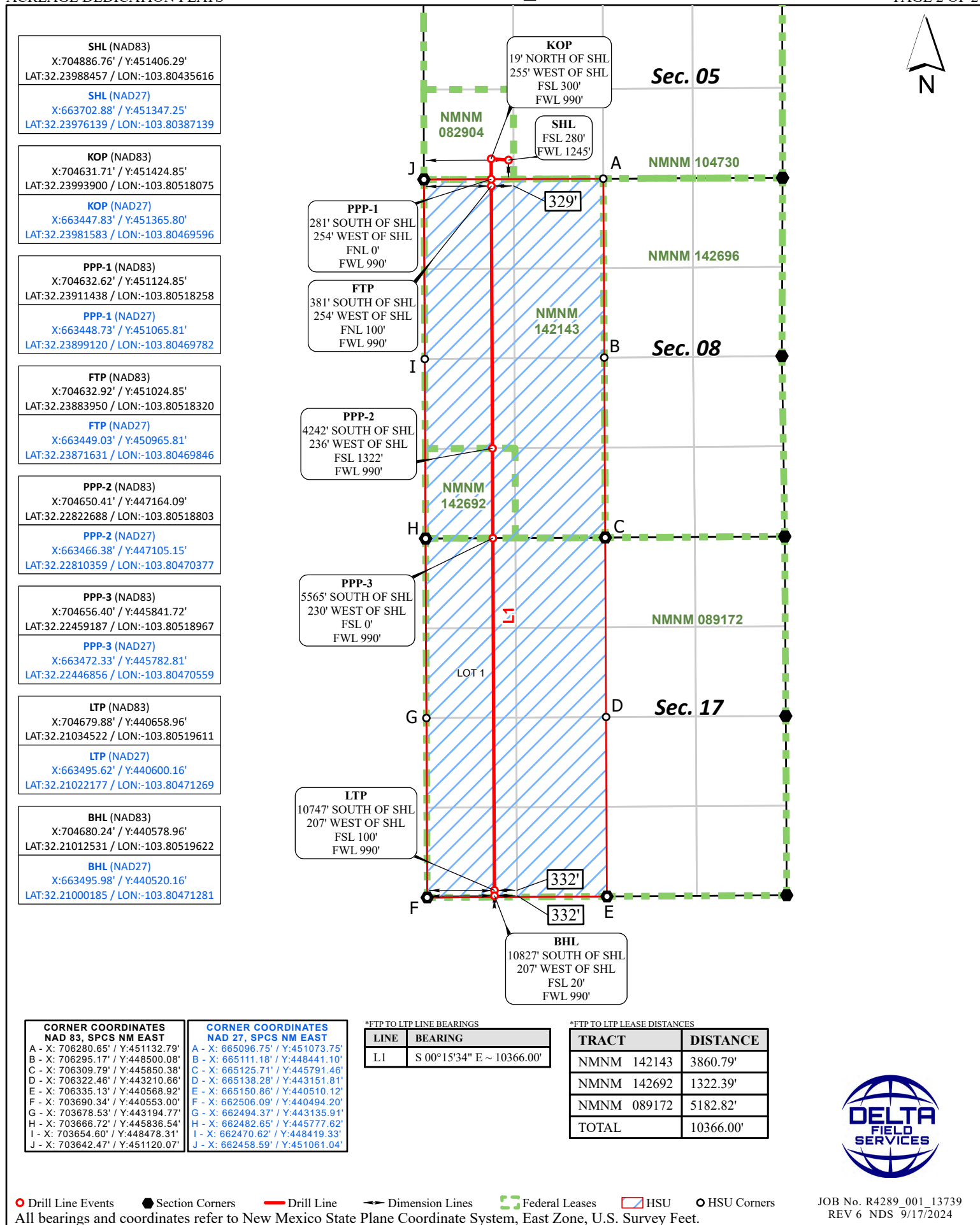

Sante Fe Main Office
Phone: (505) 476-3441

General Information
Phone: (505) 629-6116

Online Phone Directory
<https://www.emnrd.nm.gov/ocd/contact-us>

State of New Mexico
Energy, Minerals and Natural Resources
Oil Conservation Division
1220 S. St Francis Dr.
Santa Fe, NM 87505

CONDITIONS

Action 428833

CONDITIONS

Operator: OXY USA INC P.O. Box 4294 Houston, TX 772104294	OGRID: 16696
	Action Number: 428833
	Action Type: [IM-SD] Admin Order Support Doc (ENG) (IM-AAO)

CONDITIONS

Created By	Condition	Condition Date
sarah.clelland	Operator is missing the Facility information within the C-103X. Please ensure all future submittals contain the Facility information.	2/5/2025
sarah.clelland	Please review the content of the order to ensure you are familiar with the authorities granted and any conditions of approval. If you have any questions regarding this matter, please contact me.	2/5/2025