

Office  
 District I – (575) 393-6161  
 1625 N. French Dr., Hobbs, NM 88240  
 District II – (575) 748-1283  
 811 S. First St., Artesia, NM 88210  
 District III – (505) 334-6178  
 1000 Rio Brazos Rd., Aztec, NM 87410  
 District IV – (505) 476-3460  
 1220 S. St. Francis Dr., Santa Fe, NM  
 87505

State of New Mexico  
 Energy, Minerals and Natural Resources

Form C-103  
 Revised July 18, 2013

OIL CONSERVATION DIVISION  
 1220 South St. Francis Dr.  
 Santa Fe, NM 87505

WELL API NO. <b>MULTIPLE</b>
5. Indicate Type of Lease STATE <input type="checkbox"/> FEE <input type="checkbox"/>
6. State Oil & Gas Lease No.
7. Lease Name or Unit Agreement Name <b>DR PI FED UNIT 18_7 IPP</b>
8. Well Number <b>MULTIPLE</b>
9. OGRID Number <b>16696</b>
10. Pool name or Wildcat <b>BILBREY BASIN; BONE SPRING, SOUTH</b>

<b>SUNDRY NOTICES AND REPORTS ON WELLS</b> (DO NOT USE THIS FORM FOR PROPOSALS TO DRILL OR TO DEEPEN OR PLUG BACK TO A DIFFERENT RESERVOIR. USE "APPLICATION FOR PERMIT" (FORM C-101) FOR SUCH PROPOSALS.)	
1. Type of Well: Oil Well <input checked="" type="checkbox"/> Gas Well <input type="checkbox"/> Other <input type="checkbox"/>	
2. Name of Operator <b>OXY USA INC</b>	
3. Address of Operator <b>5 GREENWAY PLAZA SUITE 110, HOUSTON TX 77046</b>	
4. Well Location	
Unit Letter _____: _____ feet from the _____ line and _____ feet from the _____ line	
Section <b>MULTIPLE</b> Township <b>22S</b> Range <b>32E</b> NMPM County <b>LEA</b>	
11. Elevation (Show whether DR, RKB, RT, GR, etc.)	

12. Check Appropriate Box to Indicate Nature of Notice, Report or Other Data

<b>NOTICE OF INTENTION TO:</b> PERFORM REMEDIAL WORK <input type="checkbox"/> PLUG AND ABANDON <input type="checkbox"/> TEMPORARILY ABANDON <input type="checkbox"/> CHANGE PLANS <input type="checkbox"/> PULL OR ALTER CASING <input type="checkbox"/> MULTIPLE COMPL <input type="checkbox"/> DOWNHOLE COMMINGLE <input type="checkbox"/> CLOSED-LOOP SYSTEM <input type="checkbox"/> OTHER: SURFACE COMMINGLE – PLC 834 <input checked="" type="checkbox"/>		<b>SUBSEQUENT REPORT OF:</b> REMEDIAL WORK <input type="checkbox"/> ALTERING CASING <input type="checkbox"/> COMMENCE DRILLING OPNS. <input type="checkbox"/> P AND A <input type="checkbox"/> CASING/CEMENT JOB <input type="checkbox"/> OTHER: <input type="checkbox"/>	
---	--	---	--

13. Describe proposed or completed operations. (Clearly state all pertinent details, and give pertinent dates, including estimated date of starting any proposed work). SEE RULE 19.15.7.14 NMAC. For Multiple Completions: Attach wellbore diagram of proposed completion or recompletion.

OXY USA INC requests approval to add the following wells to PLC 834 for Lost Tank 18 CPF Train #1 (M-18-T22S-R32E). These wells will be included in the currently approved pool of BILBREY BASIN; BONE SPRING, SOUTH (97366) and the approved PA NMNM105825907. Allocation is by well test, as stipulated in PLC 834. The C-102 forms are attached.

This request is for oil production only. Gas production will be handled through an amendment to PLC 844E.

DR PI FED UNIT 18\_7 IPP 11H: 30-025-54178 DR PI FED UNIT 18\_7 IPP 2H: 30-025-54175  
 DR PI FED UNIT 18\_7 IPP 1H: 30-025-54209 DR PI FED UNIT 18\_7 IPP 3H: 30-025-54176  
 DR PI FED UNIT 18\_7 IPP 12H: 30-025-54179 DR PI FED UNIT 18\_7 IPP 15H: 30-025-54180  
 DR PI FED UNIT 18\_7 IPP 4H: 30-025-54177

Spud Date:

Rig Release Date:

I hereby certify that the information above is true and complete to the best of my knowledge and belief.

SIGNATURE Eric Fortier TITLE REGULATORY ENGINEER DATE 01/09/2025

Type or print name ERIC FORTIER E-mail address: ERIC\_FORTIER@OXY.COM PHONE: 713.497.2203

For: State Use Only

APPROVED BY: Joseph Alland TITLE Petroleum Specialist DATE 02/04/2025

Conditions of Approval (if any):

C-102  Submit Electronically Via OCD Permitting	State of New Mexico Energy, Minerals & Natural Resources Department OIL CONSERVATION DIVISION		Revised July 9, 2024	
	Submittal Type:	<input checked="" type="checkbox"/> Initial Submittal		
		<input type="checkbox"/> Amended Report		
		<input type="checkbox"/> As Drilled		

## WELL LOCATION INFORMATION

API Number <b>30-025-54209</b>	Pool Code <b>97366</b>	Pool Name <b>BILBREY BASIN; BONE SPRING, SOUTH</b>		
Property Code <b>332928</b>	Property Name <b>DR PI FED UNIT 18_7 IPP</b>		Well Number <b>1H</b>	
OGRID No. <b>16696</b>	Operator Name <b>OXY USA INC.</b>		Ground Level Elevation <b>3622.6'</b>	
Surface Owner: <input type="checkbox"/> State <input type="checkbox"/> Fee <input type="checkbox"/> Tribal <input checked="" type="checkbox"/> Federal			Mineral Owner: <input type="checkbox"/> State <input type="checkbox"/> Fee <input type="checkbox"/> Tribal <input checked="" type="checkbox"/> Federal	

## Surface Location

UL <b>N</b>	Section <b>18</b>	Township <b>22S</b>	Range <b>32E</b>	Lot	Ft. from N/S <b>308' FSL</b>	Ft. from E/W <b>1535' FWL</b>	Latitude <b>32.385113</b>	Longitude <b>-103.717975</b>	County <b>LEA</b>
----------------	----------------------	------------------------	---------------------	-----	---------------------------------	----------------------------------	------------------------------	---------------------------------	----------------------

## Bottom Hole Location

UL <b>D</b>	Section <b>7</b>	Township <b>22S</b>	Range <b>32E</b>	Lot <b>1</b>	Ft. from N/S <b>20' FNL</b>	Ft. from E/W <b>850' FWL</b>	Latitude <b>32.413223</b>	Longitude <b>-103.720181</b>	County <b>LEA</b>
----------------	---------------------	------------------------	---------------------	-----------------	--------------------------------	---------------------------------	------------------------------	---------------------------------	----------------------

Dedicated Acres <b>675.4</b>	Infill or Defining Well <b>INFILL</b>	Defining Well API <b>311H - 30-025-48166</b>	Overlapping Spacing Unit (Y/N) <b>N</b>	Consolidation Code
Order Numbers.			Well setbacks are under Common Ownership: <input type="checkbox"/> Yes <input type="checkbox"/> No	

## Kick Off Point (KOP)

UL <b>M</b>	Section <b>18</b>	Township <b>22S</b>	Range <b>32E</b>	Lot <b>4</b>	Ft. from N/S <b>50' FSL</b>	Ft. from E/W <b>850' FWL</b>	Latitude <b>32.384393</b>	Longitude <b>-103.720195</b>	County <b>LEA</b>
----------------	----------------------	------------------------	---------------------	-----------------	--------------------------------	---------------------------------	------------------------------	---------------------------------	----------------------

## First Take Point (FTP)

UL <b>M</b>	Section <b>18</b>	Township <b>22S</b>	Range <b>32E</b>	Lot <b>4</b>	Ft. from N/S <b>100' FSL</b>	Ft. from E/W <b>850' FWL</b>	Latitude <b>32.384530</b>	Longitude <b>-103.720195</b>	County <b>LEA</b>
----------------	----------------------	------------------------	---------------------	-----------------	---------------------------------	---------------------------------	------------------------------	---------------------------------	----------------------

## Last Take Point (LTP)

UL <b>D</b>	Section <b>7</b>	Township <b>22S</b>	Range <b>32E</b>	Lot <b>1</b>	Ft. from N/S <b>100' FNL</b>	Ft. from E/W <b>850' FWL</b>	Latitude <b>32.413003</b>	Longitude <b>-103.720181</b>	County <b>LEA</b>
----------------	---------------------	------------------------	---------------------	-----------------	---------------------------------	---------------------------------	------------------------------	---------------------------------	----------------------

Unitized Area or Area of Uniform Interest	Spacing Unit Type <input checked="" type="checkbox"/> Horizontal <input type="checkbox"/> Vertical	Ground Floor Elevation: <b>3622.6'</b>
---	--	---

<b>OPERATOR CERTIFICATIONS</b>  <i>I hereby certify that the information contained herein is true and complete to the best of my knowledge and belief, and, if the well is a vertical or directional well, that this organization either owns a working interest or unleased mineral interest in the land including the proposed bottom hole location or has a right to drill this well at this location pursuant to a contract with an owner of a working interest or unleased mineral interest, or to a voluntary pooling agreement or a compulsory pooling order heretofore entered by the division.</i>  <i>If this well is a horizontal well, I further certify that this organization has received the consent of at least one lessee or owner of a working interest or unleased mineral interest in each tract (in the target pool or formation) in which any part of the well's completed interval will be located or obtained a compulsory pooling order from the division.</i>  <b>Melissa Guidry</b> 01/08/25		<b>SURVEYOR CERTIFICATIONS</b>  <i>I hereby certify that the well location shown on this plat was plotted from field notes of actual surveys made by me or under my supervision, and that the same is true and correct to the best of my belief.</i>  <div style="border: 1px solid black; padding: 5px; text-align: center;"> <b>"SURVEYOR CERTIFICATION"</b>  <small>I hereby certify that the well location shown on this plat was plotted from field notes of actual surveys made by me or under my supervision, and that the same is true and correct to the best of my belief.</small>          May 02, 2023  <small>Date of Survey</small>  <small>Signature and Seal of Professional Surveyor:</small>    <small>Certificate Number:</small> </div>	
Signature _____ Date _____  <b>Melissa Guidry</b>		Signature and Seal of Professional Surveyor _____	
Printed Name  <b>melissa_guidry@oxy.com</b>		Certificate Number _____ Date of Survey <b>May 2, 2023</b>	
Email Address			

Note: No allowable will be assigned to this completion until all interests have been consolidated or a non-standard unit has been approved by the division.



This grid represents a standard section. You may superimpose a non-standard section, or larger area, over this grid. Operators must outline the dedicated acreage in a red box, clearly show the well surface location and bottom hole location, if it is directionally drilled, with the dimensions from the section lines in the cardinal directions. If this is a horizontal wellbore show on this plat the location of the First Take Point and Last Take Point, and the point within the Completed interval (other than the First Take Point or Last Take Point) that is closest to any outer boundary of the tract.

Surveyors shall use the latest United States government survey or dependent resurvey. Well locations will be in reference to the New Mexico Principal Meridian. If the land is not surveyed, contact the OCD Engineering Bureau. Independent subdivision surveys will not be acceptable.

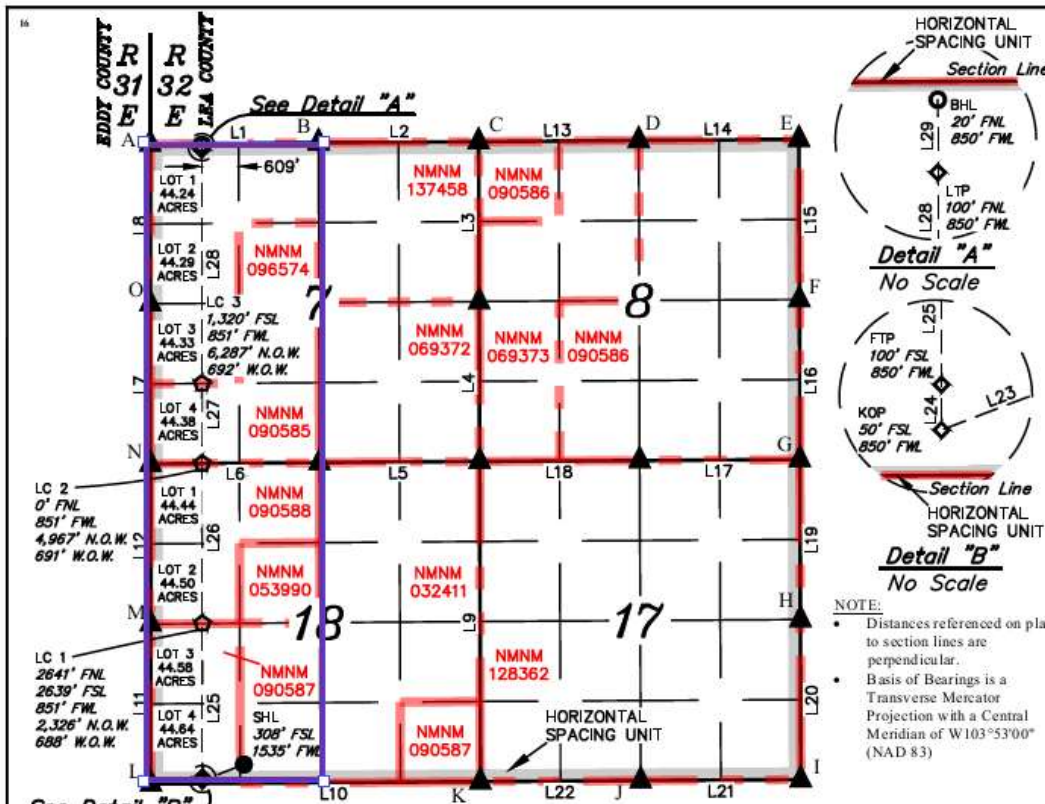

See Detail "B"

NAD 83 (SURFACE HOLE LOCATION) LATITUDE = 32°23'06.41" (32.385113°) LONGITUDE = -103°43'04.71" (-103.717975°)	NAD 83 (KICK OFF POINT) LATITUDE = 32°23'03.81" (32.384393°) LONGITUDE = -103°43'12.70" (-103.720195°)	NAD 83 (FIRST TAKE POINT) LATITUDE = 32°23'04.31" (32.384530°) LONGITUDE = -103°43'12.70" (-103.720195°)
NAD 27 (SURFACE HOLE LOCATION) LATITUDE = 32°23'05.97" (32.384991°) LONGITUDE = -103°43'02.95" (-103.717487°)	NAD 27 (KICK OFF POINT) LATITUDE = 32°23'03.37" (32.384270°) LONGITUDE = -103°43'10.94" (-103.719706°)	NAD 27 (FIRST TAKE POINT) LATITUDE = 32°23'03.87" (32.384408°) LONGITUDE = -103°43'10.94" (-103.719706°)
STATE PLANE NAD 83 (N.M. EAST) N: 50438.214' E: 731.291.19'	STATE PLANE NAD 83 (N.M. EAST) N: 50411.611' E: 730.607.46'	STATE PLANE NAD 83 (N.M. EAST) N: 50416.611' E: 730.607.18'
STATE PLANE NAD 27 (N.M. EAST) N: 50432.171' E: 690.108.81'	STATE PLANE NAD 27 (N.M. EAST) N: 50405.699' E: 689.425.08'	STATE PLANE NAD 27 (N.M. EAST) N: 50410.688' E: 689.424.81'
NAD 83 (LEASE CROSSING 1) LATITUDE = 32°23'29.43" (32.391508°) LONGITUDE = -103°43'12.69" (-103.720191°)	NAD 83 (LEASE CROSSING 2) LATITUDE = 32°23'55.56" (32.398767°) LONGITUDE = -103°43'12.68" (-103.720188°)	NAD 83 (LEASE CROSSING 3) LATITUDE = 32°24'08.62" (32.402395°) LONGITUDE = -103°43'12.67" (-103.720186°)
NAD 27 (LEASE CROSSING 1) LATITUDE = 32°23'28.99" (32.391385°) LONGITUDE = -103°43'10.93" (-103.719703°)	NAD 27 (LEASE CROSSING 2) LATITUDE = 32°23'55.12" (32.398644°) LONGITUDE = -103°43'10.92" (-103.719699°)	NAD 27 (LEASE CROSSING 3) LATITUDE = 32°24'08.18" (32.402273°) LONGITUDE = -103°43'10.91" (-103.719697°)
STATE PLANE NAD 83 (N.M. EAST) N: 5067.04.44' E: 730.593.68'	STATE PLANE NAD 83 (N.M. EAST) N: 5093.45.23' E: 730.579.63'	STATE PLANE NAD 83 (N.M. EAST) N: 5106.65.32' E: 730.572.60'
STATE PLANE NAD 27 (N.M. EAST) N: 5066.43.95' E: 689.411.37'	STATE PLANE NAD 27 (N.M. EAST) N: 5092.84.66' E: 689.397.40'	STATE PLANE NAD 27 (N.M. EAST) N: 5106.04.73' E: 689.390.41'

● = SURFACE HOLE LOCATION    ▲ = SECTION CORNER LOCATED  
◆ = KICK OFF POINT/TAKE POINTS    △ = SECTION CORNER  
◇ = LEASE CROSSING    RE-ESTABLISHED.  
○ = BOTTOM HOLE LOCATION    (Not Set on Ground.)    = LEASE LINE

N.O.W. = NORTH OF WELL  
W.O.W. = WEST OF WELL

LINE TABLE		
LINE	DIRECTION	LENGTH
L1	S89°32'39"W	2778.17'
L2	S89°41'25"W	2640.32'
L3	N00°10'50"W	2635.88'
L4	N00°09'34"W	2638.30'
L5	S89°33'52"W	2640.81'
L6	S89°32'13"W	2788.14'
L7	N00°04'00"W	2641.40'
L8	N00°02'49"W	2638.99'
L9	N00°09'21"W	5284.30'
L10	S89°36'19"W	5436.77'
L11	N00°04'43"W	2638.22'

LINE TABLE		
LINE	DIRECTION	LENGTH
L12	N00°03'46"W	2640.91'
L13	S89°30'51"W	2641.06'
L14	S89°37'22"W	2642.53'
L15	N00°10'37"W	2644.80'
L16	N00°10'34"W	2639.05'
L17	S89°38'44"W	2643.24'
L18	S89°42'05"W	2640.91'
L19	N00°10'15"W	2640.53'
L20	N00°09'25"W	2641.42'
L21	S89°39'10"W	2641.57'
L22	S89°38'35"W	2643.34'

LINE TABLE		
LINE	DIRECTION	LENGTH
L23	S68°58'51"W	733.79'
L24	N00°04'43"W	50.00'
L25	N00°03'50"W	2538.84'
L26	N00°03'50"W	2641.31'
L27	N00°03'50"W	1320.36'
L28	N00°03'50"W	3859.91'
L29	N00°02'49"W	80.00'

3000' 1500' 0' 3000'

SCALE  
DRAWN BY: Z.L. 05-15-23

REV: 1 06-08-23 T.I. (HSU CHANGE)					
HSU COORDINATES					
POINT	NORTHING	EASTING	NORTHING	EASTING	
A	514553.41'	688519.69'	514614.11'	729701.76'	
B	514587.20'	691297.12'	514647.90'	732479.22'	
C	514612.58'	693936.82'	514673.29'	735118.93'	
D	514646.08'	696577.17'	514706.80'	737759.30'	
E	514674.60'	699219.04'	514735.32'	740401.19'	
F	512030.42'	699238.27'	512091.07'	740420.49'	
G	509391.99'	699257.41'	509452.57'	740439.70'	
H	506752.08'	699276.33'	506812.59'	740458.69'	
I	504111.28'	699294.60'	504171.71'	740477.03'	
J	504084.17'	696653.66'	504144.60'	737836.08'	
K	504056.59'	694010.96'	504117.02'	735193.37'	
L	503996.27'	688575.56'	504056.69'	729757.94'	
M	506633.90'	688560.92'	506694.39'	729743.22'	
N	509274.21'	688547.00'	509334.77'	729729.22'	
O	511915.01'	688532.88'	511975.65'	729715.03'	

**OPERATOR CERTIFICATION**

I hereby certify that the information contained herein is true and complete to the best of my knowledge and belief, and that this organization either owns a working interest or unleased mineral interest in the land including the proposed bottom hole location or has a right to drill this well at this location pursuant to a contract with an owner of such a mineral or working interest, or to a voluntary pooling agreement or a compulsory pooling order heretofore entered by the division.

Melissa Guidry 02/13/24

Signature Date

Melissa Guidry

Printed Name

melissa\_guidry@oxy.com

E-mail Address

**SURVEYOR CERTIFICATION**

I hereby certify that the well location shown on this plat was plotted from field notes of actual surveys made by me or under my supervision, and that the same is true and correct to the best of my belief.

May 02, 2023

Date of Survey  
Signature and Seal of Professional Surveyor:

Signature and Seal of Professional Surveyor:

Signature and Seal of Professional Surveyor:

Signature and Seal of Professional Surveyor:

Signature and Seal of Professional Surveyor:

Signature and Seal of Professional Surveyor:

Signature and Seal of Professional Surveyor:

Signature and Seal of Professional Surveyor:

Signature and Seal of Professional Surveyor:

Signature and Seal of Professional Surveyor:

Signature and Seal of Professional Surveyor:

Signature and Seal of Professional Surveyor:

Signature and Seal of Professional Surveyor:

Signature and Seal of Professional Surveyor:

Signature and Seal of Professional Surveyor:

Signature and Seal of Professional Surveyor:

Signature and Seal of Professional Surveyor:

Signature and Seal of Professional Surveyor:

Signature and Seal of Professional Surveyor:

Signature and Seal of Professional Surveyor:

Signature and Seal of Professional Surveyor:

Signature and Seal of Professional Surveyor:

Signature and Seal of Professional Surveyor:

Signature and Seal of Professional Surveyor:

Signature and Seal of Professional Surveyor:

Signature and Seal of Professional Surveyor:

Signature and Seal of Professional Surveyor:

Signature and Seal of Professional Surveyor:

Signature and Seal of Professional Surveyor:

Signature and Seal of Professional Surveyor:

Signature and Seal of Professional Surveyor:

Signature and Seal of Professional Surveyor:

Signature and Seal of Professional Surveyor:

Signature and Seal of Professional Surveyor:

Signature and Seal of Professional Surveyor:

Signature and Seal of Professional Surveyor:

Signature and Seal of Professional Surveyor:

Signature and Seal of Professional Surveyor:

Signature and Seal of Professional Surveyor:

Signature and Seal of Professional Surveyor:

Signature and Seal of Professional Surveyor:

Signature and Seal of Professional Surveyor:

Signature and Seal of Professional Surveyor:

Signature and Seal of Professional Surveyor:

Signature and Seal of Professional Surveyor:

Signature and Seal of Professional Surveyor:

Signature and Seal of Professional Surveyor:

Signature and Seal of Professional Surveyor:

C-102  Submit Electronically Via OCD Permitting	State of New Mexico Energy, Minerals & Natural Resources Department OIL CONSERVATION DIVISION		Revised July 9, 2024	
	Submittal Type:	<input checked="" type="checkbox"/> Initial Submittal		
		<input type="checkbox"/> Amended Report		
		<input type="checkbox"/> As Drilled		

## WELL LOCATION INFORMATION

API Number <b>30-025-54175</b>	Pool Code <b>97366</b>	Pool Name <b>BILBREY BASIN; BONE SPRING, SOUTH</b>
Property Code <b>332928</b>	Property Name <b>DR PI FED UNIT 18_7 IPP</b>	Well Number <b>2H</b>
OGRID No. <b>16696</b>	Operator Name <b>OXY USA INC.</b>	Ground Level Elevation <b>3622.6'</b>
Surface Owner: <input type="checkbox"/> State <input type="checkbox"/> Fee <input type="checkbox"/> Tribal <input checked="" type="checkbox"/> Federal		Mineral Owner: <input type="checkbox"/> State <input type="checkbox"/> Fee <input type="checkbox"/> Tribal <input checked="" type="checkbox"/> Federal

## Surface Location

UL <b>N</b>	Section <b>18</b>	Township <b>22S</b>	Range <b>32E</b>	Lot	Ft. from N/S <b>309' FSL</b>	Ft. from E/W <b>1565' FWL</b>	Latitude <b>32.385115</b>	Longitude <b>-103.717878</b>	County <b>LEA</b>
----------------	----------------------	------------------------	---------------------	-----	---------------------------------	----------------------------------	------------------------------	---------------------------------	----------------------

## Bottom Hole Location

UL <b>C</b>	Section <b>7</b>	Township <b>22S</b>	Range <b>32E</b>	Lot	Ft. from N/S <b>20' FNL</b>	Ft. from E/W <b>2190' FWL</b>	Latitude <b>32.413247</b>	Longitude <b>-103.715839</b>	County <b>LEA</b>
----------------	---------------------	------------------------	---------------------	-----	--------------------------------	----------------------------------	------------------------------	---------------------------------	----------------------

Dedicated Acres <b>675.4'</b>	Infill or Defining Well <b>INFILL</b>	Defining Well API <b>311H - 30-025-48166</b>	Overlapping Spacing Unit (Y/N) <b>N</b>	Consolidation Code
Order Numbers.			Well setbacks are under Common Ownership: <input type="checkbox"/> Yes <input type="checkbox"/> No	

## Kick Off Point (KOP)

UL <b>N</b>	Section <b>18</b>	Township <b>22S</b>	Range <b>32E</b>	Lot	Ft. from N/S <b>50' FSL</b>	Ft. from E/W <b>2190' FWL</b>	Latitude <b>32.384413</b>	Longitude <b>-103.715855</b>	County <b>LEA</b>
----------------	----------------------	------------------------	---------------------	-----	--------------------------------	----------------------------------	------------------------------	---------------------------------	----------------------

## First Take Point (FTP)

UL <b>N</b>	Section <b>18</b>	Township <b>22S</b>	Range <b>32E</b>	Lot	Ft. from N/S <b>100' FSL</b>	Ft. from E/W <b>2190' FWL</b>	Latitude <b>32.384550</b>	Longitude <b>-103.715855</b>	County <b>LEA</b>
----------------	----------------------	------------------------	---------------------	-----	---------------------------------	----------------------------------	------------------------------	---------------------------------	----------------------

## Last Take Point (LTP)

UL <b>C</b>	Section <b>7</b>	Township <b>22S</b>	Range <b>32E</b>	Lot	Ft. from N/S <b>100' FNL</b>	Ft. from E/W <b>2190' FWL</b>	Latitude <b>32.413027</b>	Longitude <b>-103.715840</b>	County <b>LEA</b>
----------------	---------------------	------------------------	---------------------	-----	---------------------------------	----------------------------------	------------------------------	---------------------------------	----------------------

Unitized Area or Area of Uniform Interest	Spacing Unit Type <input checked="" type="checkbox"/> Horizontal <input type="checkbox"/> Vertical	Ground Floor Elevation: <b>3622.6'</b>
---	--	---

<b>OPERATOR CERTIFICATIONS</b>  <i>I hereby certify that the information contained herein is true and complete to the best of my knowledge and belief, and, if the well is a vertical or directional well, that this organization either owns a working interest or unleased mineral interest in the land including the proposed bottom hole location or has a right to drill this well at this location pursuant to a contract with an owner of a working interest or unleased mineral interest, or to a voluntary pooling agreement or a compulsory pooling order heretofore entered by the division.</i>  <i>If this well is a horizontal well, I further certify that this organization has received the consent of at least one lessee or owner of a working interest or unleased mineral interest in each tract (in the target pool or formation) in which any part of the well's completed interval will be located or obtained a compulsory pooling order from the division.</i>  <b>Melissa Guidry</b> 12/20/24		<b>SURVEYOR CERTIFICATIONS</b>  <i>I hereby certify that the well location shown on this plat was plotted from field notes of actual surveys made by me or under my supervision, and that the same is true and correct to the best of my belief.</i>  	
Signature _____ Date _____  <b>Melissa Guidry</b>		Signature and Seal of Professional Surveyor _____	
Printed Name  <b>melissa_guidry@oxy.com</b>		Certificate Number	Date of Survey  <b>May 2, 2023</b>
Email Address			

Note: No allowable will be assigned to this completion until all interests have been consolidated or a non-standard unit has been approved by the division.



This grid represents a standard section. You may superimpose a non-standard section, or larger area, over this grid. Operators must outline the dedicated acreage in a red box, clearly show the well surface location and bottom hole location, if it is directionally drilled, with the dimensions from the section lines in the cardinal directions. If this is a horizontal wellbore show on this plat the location of the First Take Point and Last Take Point, and the point within the Completed interval (other than the First Take Point or Last Take Point) that is closest to any outer boundary of the tract.

Surveyors shall use the latest United States government survey or dependent resurvey. Well locations will be in reference to the New Mexico Principal Meridian. If the land is not surveyed, contact the OCD Engineering Bureau. Independent subdivision surveys will not be acceptable.

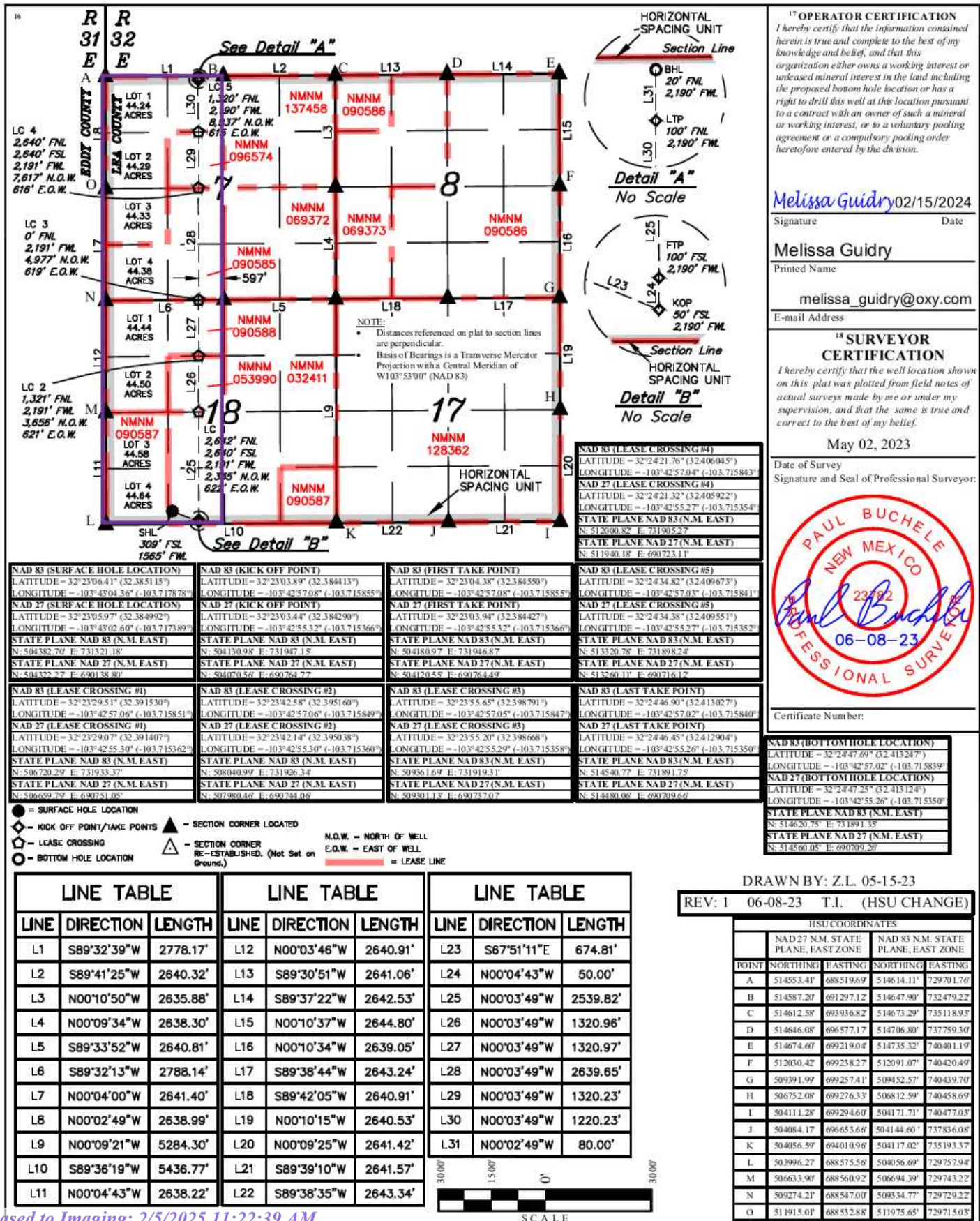

<b>C-102</b>  Submit Electronically Via OCD Permitting	State of New Mexico Energy, Minerals & Natural Resources Department <b>OIL CONSERVATION DIVISION</b>		Revised July 9, 2024	
	Submittal Type:	<input type="checkbox"/> Initial Submittal		
		<input type="checkbox"/> Amended Report		
		<input type="checkbox"/> As Drilled		

## WELL LOCATION INFORMATION

API Number <b>30-025-54176</b>	Pool Code <b>97366</b>	Pool Name <b>BILBREY BASIN; BONE SPRING, SOUTH</b>
Property Code <b>332928</b>	Property Name <b>DR PI FED UNIT 18_7 IPP</b>	Well Number <b>3H</b>
OGRID No. <b>16696</b>	Operator Name <b>OXY USA INC.</b>	Ground Level Elevation <b>3669.9'</b>
Surface Owner: <input type="checkbox"/> State <input type="checkbox"/> Fee <input type="checkbox"/> Tribal <input checked="" type="checkbox"/> Federal		Mineral Owner: <input type="checkbox"/> State <input type="checkbox"/> Fee <input type="checkbox"/> Tribal <input checked="" type="checkbox"/> Federal

## Surface Location

UL <b>P</b>	Section <b>18</b>	Township <b>22S</b>	Range <b>32E</b>	Lot	Ft. from N/S <b>170' FSL</b>	Ft. from E/W <b>925' FEL</b>	Latitude <b>32.384776</b>	Longitude <b>-103.708336</b>	County <b>LEA</b>
----------------	----------------------	------------------------	---------------------	-----	---------------------------------	---------------------------------	------------------------------	---------------------------------	----------------------

## Bottom Hole Location

UL <b>B</b>	Section <b>7</b>	Township <b>22S</b>	Range <b>32E</b>	Lot	Ft. from N/S <b>20' FNL</b>	Ft. from E/W <b>1750' FEL</b>	Latitude <b>32.413266</b>	Longitude <b>-103.711049</b>	County <b>LEA</b>
----------------	---------------------	------------------------	---------------------	-----	--------------------------------	----------------------------------	------------------------------	---------------------------------	----------------------

Dedicated Acres <b>320</b>	Infill or Defining Well <b>INFILL</b>	Defining Well API <b>312H - 30-025-48167</b>	Overlapping Spacing Unit (Y/N) <b>N</b>	Consolidation Code
Order Numbers.			Well setbacks are under Common Ownership: <input type="checkbox"/> Yes <input type="checkbox"/> No	

## Kick Off Point (KOP)

UL <b>O</b>	Section <b>18</b>	Township <b>22S</b>	Range <b>32E</b>	Lot	Ft. from N/S <b>50' FSL</b>	Ft. from E/W <b>1750' FEL</b>	Latitude <b>32.384435</b>	Longitude <b>-103.711008</b>	County <b>LEA</b>
----------------	----------------------	------------------------	---------------------	-----	--------------------------------	----------------------------------	------------------------------	---------------------------------	----------------------

## First Take Point (FTP)

UL <b>O</b>	Section <b>18</b>	Township <b>22S</b>	Range <b>32E</b>	Lot	Ft. from N/S <b>100' FSL</b>	Ft. from E/W <b>1750' FEL</b>	Latitude <b>32.384572</b>	Longitude <b>-103.711008</b>	County <b>LEA</b>
----------------	----------------------	------------------------	---------------------	-----	---------------------------------	----------------------------------	------------------------------	---------------------------------	----------------------

## Last Take Point (LTP)

UL <b>B</b>	Section <b>7</b>	Township <b>22S</b>	Range <b>32E</b>	Lot	Ft. from N/S <b>20' FNL</b>	Ft. from E/W <b>1750' FEL</b>	Latitude <b>32.413266</b>	Longitude <b>-103.711049</b>	County <b>LEA</b>
----------------	---------------------	------------------------	---------------------	-----	--------------------------------	----------------------------------	------------------------------	---------------------------------	----------------------

Unitized Area or Area of Uniform Interest	Spacing Unit Type <input checked="" type="checkbox"/> Horizontal <input type="checkbox"/> Vertical	Ground Floor Elevation: <b>3669.9'</b>
---	--	---

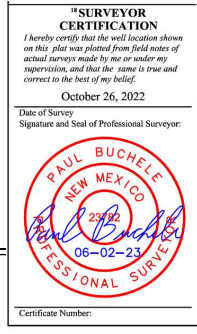
<b>OPERATOR CERTIFICATIONS</b>  <i>I hereby certify that the information contained herein is true and complete to the best of my knowledge and belief, and, if the well is a vertical or directional well, that this organization either owns a working interest or unleased mineral interest in the land including the proposed bottom hole location or has a right to drill this well at this location pursuant to a contract with an owner of a working interest or unleased mineral interest, or to a voluntary pooling agreement or a compulsory pooling order heretofore entered by the division.</i>  <i>If this well is a horizontal well, I further certify that this organization has received the consent of at least one lessee or owner of a working interest or unleased mineral interest in each tract (in the target pool or formation) in which any part of the well's completed interval will be located or obtained a compulsory pooling order from the division.</i>  <b>Melissa Guidry</b>		<b>SURVEYOR CERTIFICATIONS</b>  <i>I hereby certify that the well location shown on this plat was plotted from field notes of actual surveys made by me or under my supervision, and that the same is true and correct to the best of my belief.</i>	
Signature	Date	Signature and Seal of Professional Surveyor  	
Printed Name  <b>melissa_guidry@oxy.com</b>		Certificate Number	Date of Survey  <b>October 26, 2022</b>
Email Address			

Note: No allowable will be assigned to this completion until all interests have been consolidated or a non-standard unit has been approved by the division.



This grid represents a standard section. You may superimpose a non-standard section, or larger area, over this grid. Operators must outline the dedicated acreage in a red box, clearly show the well surface location and bottom hole location, if it is directionally drilled, with the dimensions from the section lines in the cardinal directions. If this is a horizontal wellbore show on this plat the location of the First Take Point and Last Take Point, and the point within the Completed interval (other than the First Take Point or Last Take Point) that is closest to any outer boundary of the tract.

Surveyors shall use the latest United States government survey or dependent resurvey. Well locations will be in reference to the New Mexico Principal Meridian. If the land is not surveyed, contact the OCD Engineering Bureau. Independent subdivision surveys will not be acceptable.

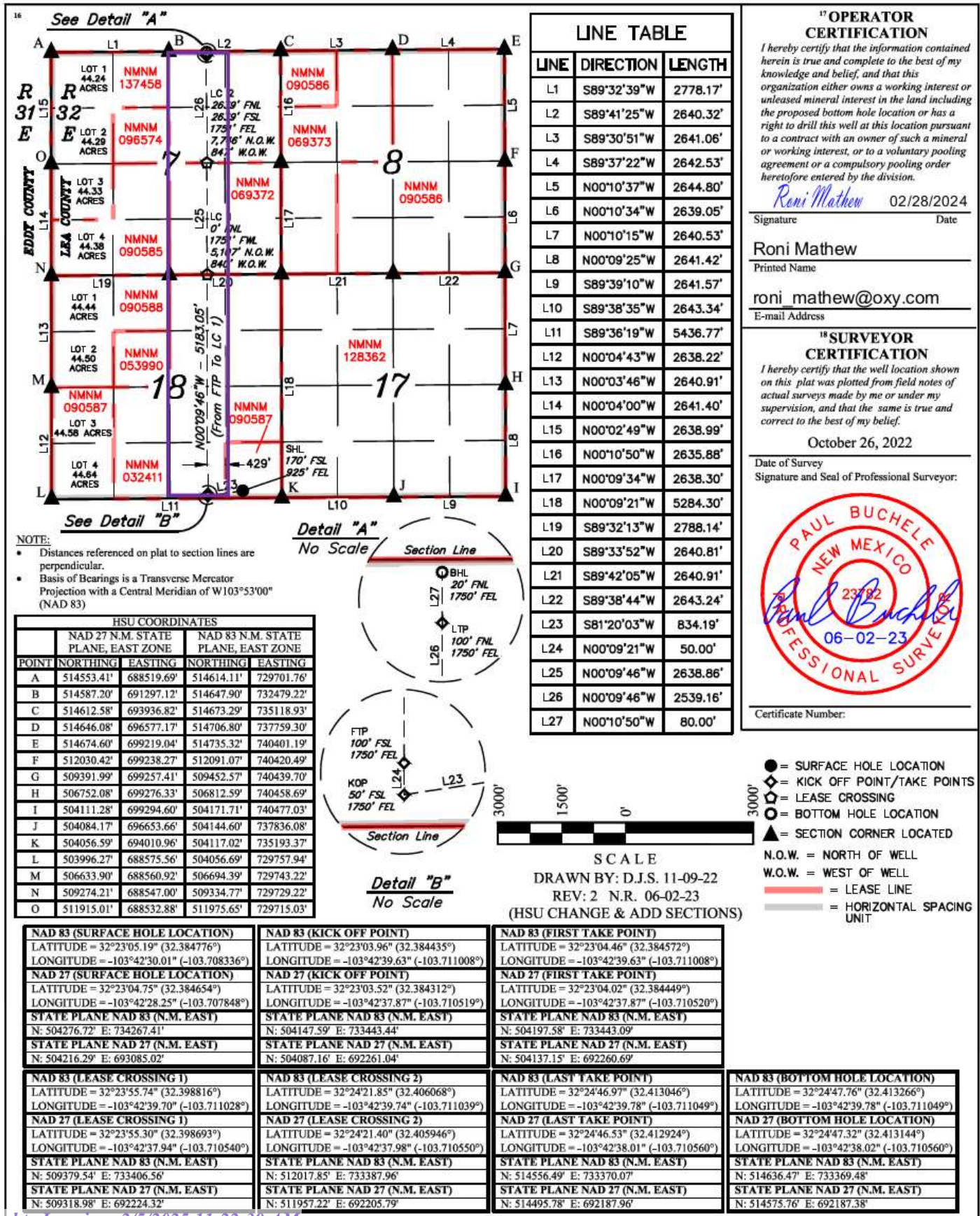



C-102  Submit Electronically Via OCD Permitting	State of New Mexico Energy, Minerals & Natural Resources Department OIL CONSERVATION DIVISION		Revised July 9, 2024	
	Submittal Type:	<input checked="" type="checkbox"/> Initial Submittal		
		<input type="checkbox"/> Amended Report		
		<input type="checkbox"/> As Drilled		

## WELL LOCATION INFORMATION

API Number <b>30-025-54177</b>	Pool Code <b>97366</b>	Pool Name <b>BILBREY BASIN; BONE SPRING, SOUTH</b>		
Property Code <b>332928</b>	Property Name <b>DR PI FED UNIT 18_7 IPP</b>		Well Number <b>4H</b>	
OGRID No. <b>16696</b>	Operator Name <b>OXY USA INC.</b>		Ground Level Elevation <b>3671.4'</b>	
Surface Owner: <input type="checkbox"/> State <input type="checkbox"/> Fee <input type="checkbox"/> Tribal <input checked="" type="checkbox"/> Federal			Mineral Owner: <input type="checkbox"/> State <input type="checkbox"/> Fee <input type="checkbox"/> Tribal <input checked="" type="checkbox"/> Federal	

## Surface Location

UL <b>P</b>	Section <b>18</b>	Township <b>22S</b>	Range <b>32E</b>	Lot	Ft. from N/S <b>170' FSL</b>	Ft. from E/W <b>865' FEL</b>	Latitude <b>32.384777</b>	Longitude <b>-103.708142</b>	County <b>LEA</b>
----------------	----------------------	------------------------	---------------------	-----	---------------------------------	---------------------------------	------------------------------	---------------------------------	----------------------

## Bottom Hole Location

UL <b>A</b>	Section <b>7</b>	Township <b>22S</b>	Range <b>32E</b>	Lot	Ft. from N/S <b>20' FNL</b>	Ft. from E/W <b>410' FEL</b>	Latitude <b>32.413280</b>	Longitude <b>-103.706708</b>	County <b>LEA</b>
----------------	---------------------	------------------------	---------------------	-----	--------------------------------	---------------------------------	------------------------------	---------------------------------	----------------------

Dedicated Acres <b>320</b>	Infill or Defining Well <b>INFILL</b>	Defining Well API <b>313H - 30-025-48168</b>	Overlapping Spacing Unit (Y/N) <b>N</b>	Consolidation Code
Order Numbers.			Well setbacks are under Common Ownership: <input type="checkbox"/> Yes <input type="checkbox"/> No	

## Kick Off Point (KOP)

UL <b>P</b>	Section <b>18</b>	Township <b>22S</b>	Range <b>32E</b>	Lot	Ft. from N/S <b>50' FSL</b>	Ft. from E/W <b>410' FEL</b>	Latitude <b>32.384454</b>	Longitude <b>-103.706668</b>	County <b>LEA</b>
----------------	----------------------	------------------------	---------------------	-----	--------------------------------	---------------------------------	------------------------------	---------------------------------	----------------------

## First Take Point (FTP)

UL <b>P</b>	Section <b>18</b>	Township <b>22S</b>	Range <b>32E</b>	Lot	Ft. from N/S <b>100' FSL</b>	Ft. from E/W <b>410' FEL</b>	Latitude <b>32.384591</b>	Longitude <b>-103.706668</b>	County <b>LEA</b>
----------------	----------------------	------------------------	---------------------	-----	---------------------------------	---------------------------------	------------------------------	---------------------------------	----------------------

## Last Take Point (LTP)

UL <b>A</b>	Section <b>7</b>	Township <b>22S</b>	Range <b>32E</b>	Lot	Ft. from N/S <b>100' FNL</b>	Ft. from E/W <b>410' FEL</b>	Latitude <b>32.413060</b>	Longitude <b>-103.706708</b>	County <b>LEA</b>
----------------	---------------------	------------------------	---------------------	-----	---------------------------------	---------------------------------	------------------------------	---------------------------------	----------------------

Unitized Area or Area of Uniform Interest	Spacing Unit Type <input checked="" type="checkbox"/> Horizontal <input type="checkbox"/> Vertical	Ground Floor Elevation: <b>3671.4'</b>
---	--	---

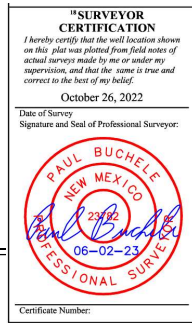
<b>OPERATOR CERTIFICATIONS</b>  <i>I hereby certify that the information contained herein is true and complete to the best of my knowledge and belief, and, if the well is a vertical or directional well, that this organization either owns a working interest or unleased mineral interest in the land including the proposed bottom hole location or has a right to drill this well at this location pursuant to a contract with an owner of a working interest or unleased mineral interest, or to a voluntary pooling agreement or a compulsory pooling order heretofore entered by the division.</i>  <i>If this well is a horizontal well, I further certify that this organization has received the consent of at least one lessee or owner of a working interest or unleased mineral interest in each tract (in the target pool or formation) in which any part of the well's completed interval will be located or obtained a compulsory pooling order from the division.</i>  <b>Melissa Guidry</b>		<b>SURVEYOR CERTIFICATIONS</b>  <i>I hereby certify that the well location shown on this plat was plotted from field notes of actual surveys made by me or under my supervision, and that the same is true and correct to the best of my belief.</i>	
Signature	Date	Signature and Seal of Professional Surveyor	
Melissa Guidry			
Printed Name		Certificate Number	Date of Survey
melissa_guidry@oxy.com			October 26, 2022
Email Address			

Note: No allowable will be assigned to this completion until all interests have been consolidated or a non-standard unit has been approved by the division.

This grid represents a standard section. You may superimpose a non-standard section, or larger area, over this grid. Operators must outline the dedicated acreage in a red box, clearly show the well surface location and bottom hole location, if it is directionally drilled, with the dimensions from the section lines in the cardinal directions. If this is a horizontal wellbore show on this plat the location of the First Take Point and Last Take Point, and the point within the Completed interval (other than the First Take Point or Last Take Point) that is closest to any outer boundary of the tract.

Surveyors shall use the latest United States government survey or dependent resurvey. Well locations will be in reference to the New Mexico Principal Meridian. If the land is not surveyed, contact the OCD Engineering Bureau. Independent subdivision surveys will not be acceptable.

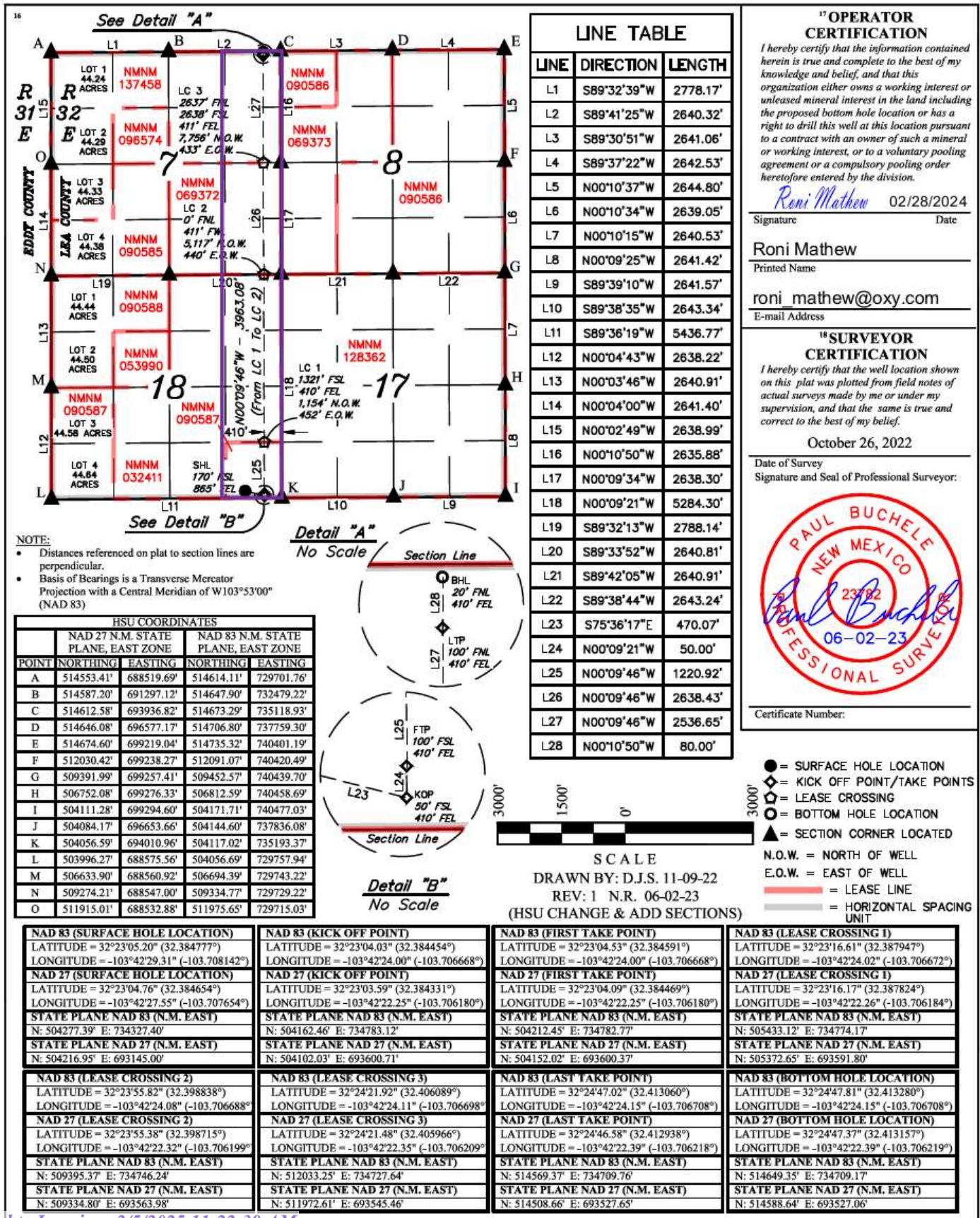



<b>C-102</b>  Submit Electronically Via OCD Permitting	State of New Mexico Energy, Minerals & Natural Resources Department <b>OIL CONSERVATION DIVISION</b>		Revised July 9, 2024	
	Submittal Type:	<input checked="" type="checkbox"/> Initial Submittal		
		<input type="checkbox"/> Amended Report		
		<input type="checkbox"/> As Drilled		

## WELL LOCATION INFORMATION

API Number <b>30-025-54178</b>	Pool Code <b>97366</b>	Pool Name <b>BILBREY BASIN; BONE SPRING, SOUTH</b>	
Property Code <b>332928</b>	Property Name <b>DR PI FED UNIT 18_7 IPP</b>		Well Number <b>11H</b>
OGRID No. <b>16696</b>	Operator Name <b>OXY USA INC.</b>		Ground Level Elevation <b>3628.9'</b>
Surface Owner: <input type="checkbox"/> State <input type="checkbox"/> Fee <input type="checkbox"/> Tribal <input checked="" type="checkbox"/> Federal		Mineral Owner: <input type="checkbox"/> State <input type="checkbox"/> Fee <input type="checkbox"/> Tribal <input checked="" type="checkbox"/> Federal	

## Surface Location

UL <b>N</b>	Section <b>18</b>	Township <b>22S</b>	Range <b>32E</b>	Lot	Ft. from N/S <b>519' FSL</b>	Ft. from E/W <b>1623' FWL</b>	Latitude <b>32.385694</b>	Longitude <b>-103.717692</b>	County <b>LEA</b>
----------------	----------------------	------------------------	---------------------	-----	---------------------------------	----------------------------------	------------------------------	---------------------------------	----------------------

## Bottom Hole Location

UL <b>D</b>	Section <b>7</b>	Township <b>22S</b>	Range <b>32E</b>	Lot <b>1</b>	Ft. from N/S <b>20' FNL</b>	Ft. from E/W <b>630' FWL</b>	Latitude <b>32.413219</b>	Longitude <b>-103.720893</b>	County <b>LEA</b>
----------------	---------------------	------------------------	---------------------	-----------------	--------------------------------	---------------------------------	------------------------------	---------------------------------	----------------------

Dedicated Acres <b>675.4</b>	Infill or Defining Well <b>INFILL</b>	Defining Well API <b>311H - 30-025-48166</b>	Overlapping Spacing Unit (Y/N) <b>N</b>	Consolidation Code
Order Numbers.			Well setbacks are under Common Ownership: <input type="checkbox"/> Yes <input type="checkbox"/> No	

## Kick Off Point (KOP)

UL <b>M</b>	Section <b>18</b>	Township <b>22S</b>	Range <b>32E</b>	Lot <b>4</b>	Ft. from N/S <b>50' FSL</b>	Ft. from E/W <b>630' FWL</b>	Latitude <b>32.384390</b>	Longitude <b>-103.720907</b>	County <b>LEA</b>
----------------	----------------------	------------------------	---------------------	-----------------	--------------------------------	---------------------------------	------------------------------	---------------------------------	----------------------

## First Take Point (FTP)

UL <b>M</b>	Section <b>18</b>	Township <b>22S</b>	Range <b>32E</b>	Lot <b>4</b>	Ft. from N/S <b>100' FSL</b>	Ft. from E/W <b>630' FWL</b>	Latitude <b>32.384527</b>	Longitude <b>-103.720907</b>	County <b>LEA</b>
----------------	----------------------	------------------------	---------------------	-----------------	---------------------------------	---------------------------------	------------------------------	---------------------------------	----------------------

## Last Take Point (LTP)

UL <b>D</b>	Section <b>7</b>	Township <b>22S</b>	Range <b>32E</b>	Lot <b>1</b>	Ft. from N/S <b>100' FNL</b>	Ft. from E/W <b>630' FWL</b>	Latitude <b>32.412999</b>	Longitude <b>-103.720894</b>	County <b>LEA</b>
----------------	---------------------	------------------------	---------------------	-----------------	---------------------------------	---------------------------------	------------------------------	---------------------------------	----------------------

Unitized Area or Area of Uniform Interest	Spacing Unit Type <input checked="" type="checkbox"/> Horizontal <input type="checkbox"/> Vertical	Ground Floor Elevation: <b>3628.9'</b>
---	--	---

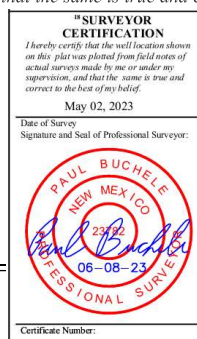
<b>OPERATOR CERTIFICATIONS</b>  <i>I hereby certify that the information contained herein is true and complete to the best of my knowledge and belief, and, if the well is a vertical or directional well, that this organization either owns a working interest or unleased mineral interest in the land including the proposed bottom hole location or has a right to drill this well at this location pursuant to a contract with an owner of a working interest or unleased mineral interest, or to a voluntary pooling agreement or a compulsory pooling order heretofore entered by the division.</i>  <i>If this well is a horizontal well, I further certify that this organization has received the consent of at least one lessee or owner of a working interest or unleased mineral interest in each tract (in the target pool or formation) in which any part of the well's completed interval will be located or obtained a compulsory pooling order from the division.</i>  <b>Melissa Guidry</b>		<b>SURVEYOR CERTIFICATIONS</b>  <i>I hereby certify that the well location shown on this plat was plotted from field notes of actual surveys made by me or under my supervision, and that the same is true and correct to the best of my belief.</i>	
Signature	Date	Signature and Seal of Professional Surveyor  	
Printed Name  <b>melissa_guidry@oxy.com</b>		Certificate Number	Date of Survey <b>May 2, 2023</b>
Email Address			

Note: No allowable will be assigned to this completion until all interests have been consolidated or a non-standard unit has been approved by the division.



Surveyors shall use the latest United States government survey or dependent resurvey. Well locations will be in reference to the New Mexico Principal Meridian. If the land is not surveyed, contact the OCD Engineering Bureau. Independent subdivision surveys will not be acceptable.



<b>C-102</b>  Submit Electronically Via OCD Permitting	State of New Mexico Energy, Minerals & Natural Resources Department <b>OIL CONSERVATION DIVISION</b>		Revised July 9, 2024	
	Submittal Type:	<input checked="" type="checkbox"/> Initial Submittal		
		<input type="checkbox"/> Amended Report		
		<input type="checkbox"/> As Drilled		

## WELL LOCATION INFORMATION

API Number <b>30-025-54179</b>	Pool Code <b>97366</b>	Pool Name <b>BILBREY BASIN; BONE SPRING, SOUTH</b>
Property Code <b>332928</b>	Property Name <b>DR PI FED UNIT 18_7 IPP</b>	Well Number <b>12H</b>
OGRID No. <b>16696</b>	Operator Name <b>OXY USA INC.</b>	Ground Level Elevation <b>3628.8'</b>
Surface Owner: <input type="checkbox"/> State <input type="checkbox"/> Fee <input type="checkbox"/> Tribal <input checked="" type="checkbox"/> Federal		Mineral Owner: <input type="checkbox"/> State <input type="checkbox"/> Fee <input type="checkbox"/> Tribal <input checked="" type="checkbox"/> Federal

## Surface Location

UL	Section	Township	Range	Lot	Ft. from N/S	Ft. from E/W	Latitude	Longitude	County
<b>N</b>	<b>18</b>	<b>22S</b>	<b>32E</b>		<b>519' FSL</b>	<b>1653' FWL</b>	<b>32.385695</b>	<b>-103.717595</b>	<b>LEA</b>

## Bottom Hole Location

UL	Section	Township	Range	Lot	Ft. from N/S	Ft. from E/W	Latitude	Longitude	County
<b>C</b>	<b>7</b>	<b>22S</b>	<b>32E</b>		<b>20' FNL</b>	<b>2650' FWL</b>	<b>32.413255</b>	<b>-103.714349</b>	<b>LEA</b>

Dedicated Acres <b>640</b>	Infill or Defining Well <b>Defining</b>	Defining Well API <b>12H - pending</b>	Overlapping Spacing Unit (Y/N) <b>Y</b>	Consolidation Code
Order Numbers.			Well setbacks are under Common Ownership: <input type="checkbox"/> Yes <input type="checkbox"/> No	

## Kick Off Point (KOP)

UL	Section	Township	Range	Lot	Ft. from N/S	Ft. from E/W	Latitude	Longitude	County
<b>N</b>	<b>18</b>	<b>22S</b>	<b>32E</b>		<b>50' FSL</b>	<b>2650' FWL</b>	<b>32.384419</b>	<b>-103.714365</b>	<b>LEA</b>

## First Take Point (FTP)

UL	Section	Township	Range	Lot	Ft. from N/S	Ft. from E/W	Latitude	Longitude	County
<b>N</b>	<b>18</b>	<b>22S</b>	<b>32E</b>		<b>100' FSL</b>	<b>2650' FWL</b>	<b>32.384557</b>	<b>-103.714365</b>	<b>LEA</b>

## Last Take Point (LTP)

UL	Section	Township	Range	Lot	Ft. from N/S	Ft. from E/W	Latitude	Longitude	County
<b>C</b>	<b>7</b>	<b>22S</b>	<b>32E</b>		<b>100' FNL</b>	<b>2650' FWL</b>	<b>32.413035</b>	<b>-103.714349</b>	<b>LEA</b>

Unitized Area or Area of Uniform Interest	Spacing Unit Type <input checked="" type="checkbox"/> Horizontal <input type="checkbox"/> Vertical	Ground Floor Elevation: <b>3628.8'</b>
---	--	---

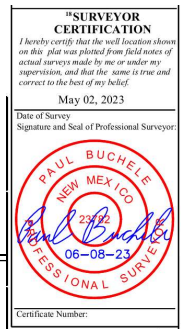
<b>OPERATOR CERTIFICATIONS</b>  <i>I hereby certify that the information contained herein is true and complete to the best of my knowledge and belief, and, if the well is a vertical or directional well, that this organization either owns a working interest or unleased mineral interest in the land including the proposed bottom hole location or has a right to drill this well at this location pursuant to a contract with an owner of a working interest or unleased mineral interest, or to a voluntary pooling agreement or a compulsory pooling order heretofore entered by the division.</i>  <i>If this well is a horizontal well, I further certify that this organization has received the consent of at least one lessee or owner of a working interest or unleased mineral interest in each tract (in the target pool or formation) in which any part of the well's completed interval will be located or obtained a compulsory pooling order from the division.</i> <b>Melissa Guidry</b> 12/30/24		<b>SURVEYOR CERTIFICATIONS</b>  <i>I hereby certify that the well location shown on this plat was plotted from field notes of actual surveys made by me or under my supervision, and that the same is true and correct to the best of my belief.</i>	
Signature	Date	Signature and Seal of Professional Surveyor 	
Printed Name <b>melissa_guidry@oxy.com</b>		Certificate Number	Date of Survey <b>May 2, 2023</b>
Email Address			

Note: No allowable will be assigned to this completion until all interests have been consolidated or a non-standard unit has been approved by the division.



This grid represents a standard section. You may superimpose a non-standard section, or larger area, over this grid. Operators must outline the dedicated acreage in a red box, clearly show the well surface location and bottom hole location, if it is directionally drilled, with the dimensions from the section lines in the cardinal directions. If this is a horizontal wellbore show on this plat the location of the First Take Point and Last Take Point, and the point within the Completed interval (other than the First Take Point or Last Take Point) that is closest to any other boundary of the tract.

Surveyors shall use the latest United States government survey or dependent resurvey. Well locations will be in reference to the New Mexico Principal Meridian. If the land is not surveyed, contact the OCD Engineering Bureau. Independent subdivision surveys will not be acceptable.

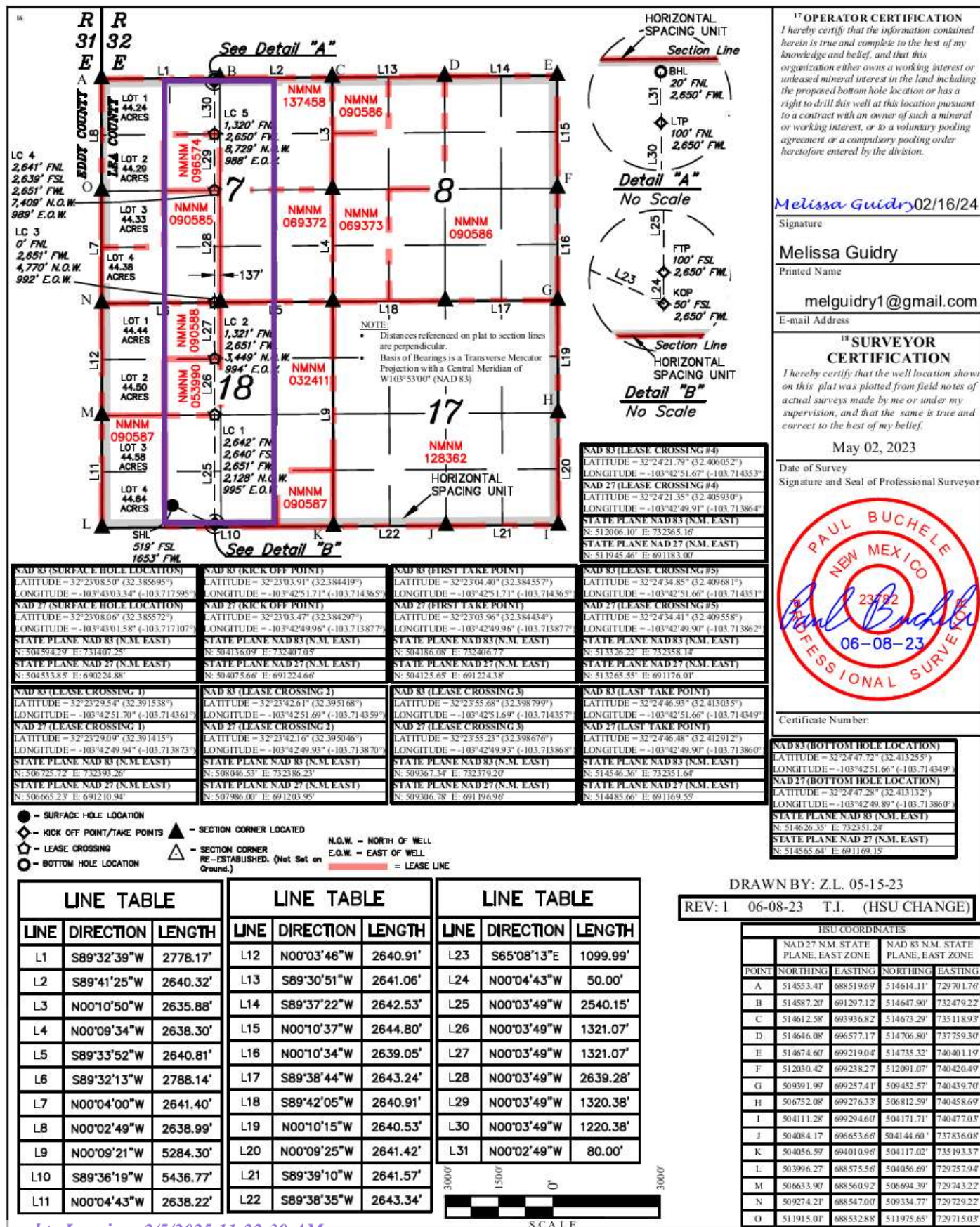



<b>C-102</b>  Submit Electronically Via OCD Permitting	State of New Mexico Energy, Minerals & Natural Resources Department <b>OIL CONSERVATION DIVISION</b>		Revised July 9, 2024	
	Submittal Type:	<input type="checkbox"/> Initial Submittal		
		<input type="checkbox"/> Amended Report		
		<input type="checkbox"/> As Drilled		

## WELL LOCATION INFORMATION

API Number <b>30-025-54180</b>	Pool Code <b>97366</b>	Pool Name <b>BILBREY BASIN; BONE SPRING, SOUTH</b>
Property Code <b>332928</b>	Property Name <b>DR PI FED UNIT 18_7 IPP</b>	Well Number <b>15H</b>
OGRID No. <b>16696</b>	Operator Name <b>OXY USA INC.</b>	Ground Level Elevation <b>3669.8'</b>
Surface Owner: <input type="checkbox"/> State <input type="checkbox"/> Fee <input type="checkbox"/> Tribal <input checked="" type="checkbox"/> Federal		Mineral Owner: <input type="checkbox"/> State <input type="checkbox"/> Fee <input type="checkbox"/> Tribal <input checked="" type="checkbox"/> Federal

## Surface Location

UL <b>P</b>	Section <b>18</b>	Township <b>22S</b>	Range <b>32E</b>	Lot	Ft. from N/S <b>170' FSL</b>	Ft. from E/W <b>895' FEL</b>	Latitude <b>32.384777</b>	Longitude <b>-103.708239</b>	County <b>LEA</b>
----------------	----------------------	------------------------	---------------------	-----	---------------------------------	---------------------------------	------------------------------	---------------------------------	----------------------

## Bottom Hole Location

UL <b>A</b>	Section <b>7</b>	Township <b>22S</b>	Range <b>32E</b>	Lot	Ft. from N/S <b>20' FNL</b>	Ft. from E/W <b>680' FEL</b>	Latitude <b>32.413277</b>	Longitude <b>-103.707583</b>	County <b>LEA</b>
----------------	---------------------	------------------------	---------------------	-----	--------------------------------	---------------------------------	------------------------------	---------------------------------	----------------------

Dedicated Acres <b>320</b>	Infill or Defining Well <b>INFILL</b>	Defining Well API <b>313H - 30-025-48168</b>	Overlapping Spacing Unit (Y/N) <b>N</b>	Consolidation Code
Order Numbers.			Well setbacks are under Common Ownership: <input type="checkbox"/> Yes <input type="checkbox"/> No	

## Kick Off Point (KOP)

UL <b>P</b>	Section <b>18</b>	Township <b>22S</b>	Range <b>32E</b>	Lot	Ft. from N/S <b>50' FSL</b>	Ft. from E/W <b>680' FEL</b>	Latitude <b>32.384450</b>	Longitude <b>-103.707542</b>	County <b>LEA</b>
----------------	----------------------	------------------------	---------------------	-----	--------------------------------	---------------------------------	------------------------------	---------------------------------	----------------------

## First Take Point (FTP)

UL <b>P</b>	Section <b>18</b>	Township <b>22S</b>	Range <b>32E</b>	Lot	Ft. from N/S <b>100' FSL</b>	Ft. from E/W <b>680' FEL</b>	Latitude <b>32.384587</b>	Longitude <b>-103.707542</b>	County <b>LEA</b>
----------------	----------------------	------------------------	---------------------	-----	---------------------------------	---------------------------------	------------------------------	---------------------------------	----------------------

## Last Take Point (LTP)

UL <b>A</b>	Section <b>7</b>	Township <b>22S</b>	Range <b>32E</b>	Lot	Ft. from N/S <b>100' FNL</b>	Ft. from E/W <b>680' FEL</b>	Latitude <b>32.413057</b>	Longitude <b>-103.707582</b>	County <b>LEA</b>
----------------	---------------------	------------------------	---------------------	-----	---------------------------------	---------------------------------	------------------------------	---------------------------------	----------------------

Unitized Area or Area of Uniform Interest	Spacing Unit Type <input checked="" type="checkbox"/> Horizontal <input type="checkbox"/> Vertical	Ground Floor Elevation: <b>3669.8'</b>
---	--	---

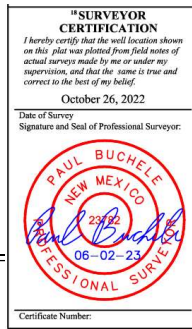
<b>OPERATOR CERTIFICATIONS</b>  <i>I hereby certify that the information contained herein is true and complete to the best of my knowledge and belief, and, if the well is a vertical or directional well, that this organization either owns a working interest or unleased mineral interest in the land including the proposed bottom hole location or has a right to drill this well at this location pursuant to a contract with an owner of a working interest or unleased mineral interest, or to a voluntary pooling agreement or a compulsory pooling order heretofore entered by the division.</i>  <i>If this well is a horizontal well, I further certify that this organization has received the consent of at least one lessee or owner of a working interest or unleased mineral interest in each tract (in the target pool or formation) in which any part of the well's completed interval will be located or obtained a compulsory pooling order from the division.</i>  <b>Melissa Guidry</b>		<b>SURVEYOR CERTIFICATIONS</b>  <i>I hereby certify that the well location shown on this plat was plotted from field notes of actual surveys made by me or under my supervision, and that the same is true and correct to the best of my belief.</i>	
Signature	Date	Signature and Seal of Professional Surveyor  	
Printed Name  <b>melissa_guidry@oxy.com</b>		Certificate Number	Date of Survey  <b>October 26, 2022</b>
Email Address			

Note: No allowable will be assigned to this completion until all interests have been consolidated or a non-standard unit has been approved by the division.

This grid represents a standard section. You may superimpose a non-standard section, or larger area, over this grid. Operators must outline the dedicated acreage in a red box, clearly show the well surface location and bottom hole location, if it is directionally drilled, with the dimensions from the section lines in the cardinal directions. If this is a horizontal wellbore show on this plat the location of the First Take Point and Last Take Point, and the point within the Completed interval (other than the First Take Point or Last Take Point) that is closest to any outer boundary of the tract.

Surveyors shall use the latest United States government survey or dependent resurvey. Well locations will be in reference to the New Mexico Principal Meridian. If the land is not surveyed, contact the OCD Engineering Bureau. Independent subdivision surveys will not be acceptable.

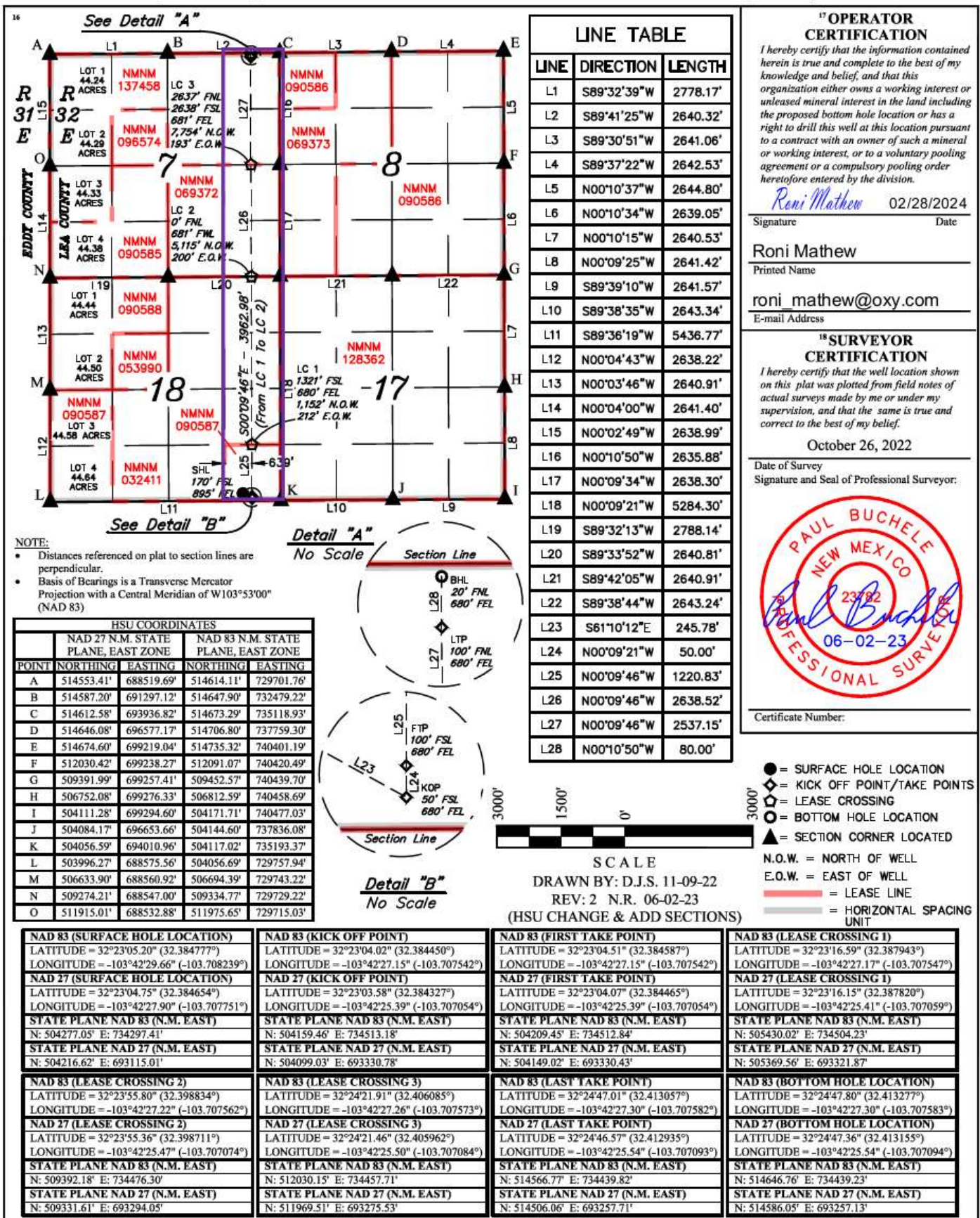

Sante Fe Main Office  
Phone: (505) 476-3441

General Information  
Phone: (505) 629-6116

Online Phone Directory  
<https://www.emnrd.nm.gov/ocd/contact-us>

State of New Mexico  
Energy, Minerals and Natural Resources  
Oil Conservation Division  
1220 S. St Francis Dr.  
Santa Fe, NM 87505

CONDITIONS

Action 428373

CONDITIONS

Operator: OXY USA INC P.O. Box 4294 Houston, TX 772104294	OGRID: 16696
	Action Number: 428373
	Action Type: [IM-SD] Admin Order Support Doc (ENG) (IM-AAO)

CONDITIONS

Created By	Condition	Condition Date
sarah.clelland	Please review the content of the order to ensure you are familiar with the authorities granted and any conditions of approval. If you have any questions regarding this matter, please contact me.	2/5/2025