

Office
 District I – (575) 393-6161
 1625 N. French Dr., Hobbs, NM 88240
 District II – (575) 748-1283
 811 S. First St., Artesia, NM 88210
 District III – (505) 334-6178
 1000 Rio Brazos Rd., Aztec, NM 87410
 District IV – (505) 476-3460
 1220 S. St. Francis Dr., Santa Fe, NM
 87505

State of New Mexico
 Energy, Minerals and Natural Resources

Form C-103
 Revised July 18, 2013

OIL CONSERVATION DIVISION
 1220 South St. Francis Dr.
 Santa Fe, NM 87505

WELL API NO.
 MULTIPLE

5. Indicate Type of Lease

STATE ☐ FEE ☐

6. State Oil & Gas Lease No.

7. Lease Name or Unit Agreement Name

DR PI FED UNIT 18_7 IPP

8. Well Number MULTIPLE

9. OGRID Number

16696

10. Pool name or Wildcat

BILBREY BASIN; BONE SPRING, SOUTH

SUNDRY NOTICES AND REPORTS ON WELLS

(DO NOT USE THIS FORM FOR PROPOSALS TO DRILL OR TO DEEPEN OR PLUG BACK TO A DIFFERENT RESERVOIR. USE "APPLICATION FOR PERMIT" (FORM C-101) FOR SUCH PROPOSALS.)

1. Type of Well: Oil Well ☒ Gas Well ☐ Other

2. Name of Operator

OXY USA INC

3. Address of Operator

5 GREENWAY PLAZA SUITE 110, HOUSTON TX 77046

4. Well Location

Unit Letter _____ : _____ feet from the _____ line and _____ feet from the _____ line

Section Multiple Township 22S Range 32E NMPM County LEA

11. Elevation (Show whether DR, RKB, RT, GR, etc.)

12. Check Appropriate Box to Indicate Nature of Notice, Report or Other Data

NOTICE OF INTENTION TO:

PERFORM REMEDIAL WORK ☐ PLUG AND ABANDON ☐

TEMPORARILY ABANDON ☐ CHANGE PLANS ☐

PULL OR ALTER CASING ☐ MULTIPLE COMPL ☐

DOWNHOLE COMMINGLE ☐

CLOSED-LOOP SYSTEM ☐

OTHER: SURFACE COMMINGLE – PLC 844E ☒

SUBSEQUENT REPORT OF:

REMEDIAL WORK ☐ ALTERING CASING ☐

COMMENCE DRILLING OPNS. ☐ P AND A ☐

CASING/CEMENT JOB ☐

OTHER: ☐

13. Describe proposed or completed operations. (Clearly state all pertinent details, and give pertinent dates, including estimated date of starting any proposed work). SEE RULE 19.15.7.14 NMAC. For Multiple Completions: Attach wellbore diagram of proposed completion or recompletion.

OXY USA INC requests approval to add the following wells to PLC 844E. These wells will be included in a currently approved pool of BILBREY BASIN; BONE SPRING, SOUTH (97366) and the approved PA NMNM105825907.

The facilities described in PLC 844E are unchanged – each facility has a sales-quality orifice meter (BLM gas FMP or equivalent meter) that continuously measures gas volume before it leaves the facility. Any commingling of wells upstream of these meters has been approved according to the Commingle Orders for each facility. Production upstream of the facility gas FMP or equivalent meter is allocated to each well based on well test.

This request is for gas production only. Oil production will be handled through an amendment to PLC 834 for Lost Tank 18 CPF (M-18-T22S-R32E).

DR PI FED UNIT 18_7 IPP 11H: 30-025-54178

DR PI FED UNIT 18_7 IPP 1H: 30-025-54209

DR PI FED UNIT 18_7 IPP 12H: 30-025-54179

DR PI FED UNIT 18_7 IPP 4H: 30-025-54177

DR PI FED UNIT 18_7 IPP 2H: 30-025-54175

DR PI FED UNIT 18_7 IPP 3H: 30-025-54176

DR PI FED UNIT 18_7 IPP 15H: 30-025-54180

Spud Date:

Rig Release Date:

I hereby certify that the information above is true and complete to the best of my knowledge and belief.

SIGNATURE Eric Fortier TITLE REGULATORY ENGINEER DATE 01/09/2025

Type or print name ERIC FORTIER E-mail address: ERIC_FORTIER@OXY.COM PHONE: 713.497.2203

For State Use Only

APPROVED BY: Eric Fortier TITLE Petroleum Specialist DATE 02/05/2025

Conditions of Approval (if any):

C-102 Submit Electronically Via OCD Permitting	State of New Mexico Energy, Minerals & Natural Resources Department OIL CONSERVATION DIVISION		Revised July 9, 2024	
	Submittal Type:	<input checked="" type="checkbox"/> Initial Submittal		
		<input type="checkbox"/> Amended Report		
		<input type="checkbox"/> As Drilled		

WELL LOCATION INFORMATION

API Number 30-025-54209	Pool Code 97366	Pool Name BILBREY BASIN; BONE SPRING, SOUTH
Property Code 332928	Property Name DR PI FED UNIT 18_7 IPP	Well Number 1H
OGRID No. 16696	Operator Name OXY USA INC.	Ground Level Elevation 3622.6'
Surface Owner: <input type="checkbox"/> State <input type="checkbox"/> Fee <input type="checkbox"/> Tribal <input checked="" type="checkbox"/> Federal		Mineral Owner: <input type="checkbox"/> State <input type="checkbox"/> Fee <input type="checkbox"/> Tribal <input checked="" type="checkbox"/> Federal

Surface Location

UL N	Section 18	Township 22S	Range 32E	Lot	Ft. from N/S 308' FSL	Ft. from E/W 1535' FWL	Latitude 32.385113	Longitude -103.717975	County LEA
----------------	----------------------	------------------------	---------------------	-----	---------------------------------	----------------------------------	------------------------------	---------------------------------	----------------------

Bottom Hole Location

UL D	Section 7	Township 22S	Range 32E	Lot 1	Ft. from N/S 20' FNL	Ft. from E/W 850' FWL	Latitude 32.413223	Longitude -103.720181	County LEA
----------------	---------------------	------------------------	---------------------	-----------------	--------------------------------	---------------------------------	------------------------------	---------------------------------	----------------------

Dedicated Acres 675.4	Infill or Defining Well INFILL	Defining Well API 311H - 30-025-48166	Overlapping Spacing Unit (Y/N) N	Consolidation Code
Order Numbers.			Well setbacks are under Common Ownership: <input type="checkbox"/> Yes <input type="checkbox"/> No	

Kick Off Point (KOP)

UL M	Section 18	Township 22S	Range 32E	Lot 4	Ft. from N/S 50' FSL	Ft. from E/W 850' FWL	Latitude 32.384393	Longitude -103.720195	County LEA
----------------	----------------------	------------------------	---------------------	-----------------	--------------------------------	---------------------------------	------------------------------	---------------------------------	----------------------

First Take Point (FTP)

UL M	Section 18	Township 22S	Range 32E	Lot 4	Ft. from N/S 100' FSL	Ft. from E/W 850' FWL	Latitude 32.384530	Longitude -103.720195	County LEA
----------------	----------------------	------------------------	---------------------	-----------------	---------------------------------	---------------------------------	------------------------------	---------------------------------	----------------------

Last Take Point (LTP)

UL D	Section 7	Township 22S	Range 32E	Lot 1	Ft. from N/S 100' FNL	Ft. from E/W 850' FWL	Latitude 32.413003	Longitude -103.720181	County LEA
----------------	---------------------	------------------------	---------------------	-----------------	---------------------------------	---------------------------------	------------------------------	---------------------------------	----------------------

Unitized Area or Area of Uniform Interest	Spacing Unit Type <input checked="" type="checkbox"/> Horizontal <input type="checkbox"/> Vertical	Ground Floor Elevation: 3622.6'
---	--	---

OPERATOR CERTIFICATIONS <i>I hereby certify that the information contained herein is true and complete to the best of my knowledge and belief, and, if the well is a vertical or directional well, that this organization either owns a working interest or unleased mineral interest in the land including the proposed bottom hole location or has a right to drill this well at this location pursuant to a contract with an owner of a working interest or unleased mineral interest, or to a voluntary pooling agreement or a compulsory pooling order heretofore entered by the division.</i> <i>If this well is a horizontal well, I further certify that this organization has received the consent of at least one lessee or owner of a working interest or unleased mineral interest in each tract (in the target pool or formation) in which any part of the well's completed interval will be located or obtained a compulsory pooling order from the division.</i> Melissa Guidry 01/08/25		SURVEYOR CERTIFICATIONS <i>I hereby certify that the well location shown on this plat was plotted from field notes of actual surveys made by me or under my supervision, and that the same is true and correct to the best of my belief.</i> <div style="border: 1px solid black; padding: 5px; text-align: center;"> "SURVEYOR CERTIFICATION" <small>I hereby certify that the well location shown on this plat was plotted from field notes of actual surveys made by me or under my supervision, and that the same is true and correct to the best of my belief.</small> May 02, 2023 <small>Date of Survey</small> <small>Signature and Seal of Professional Surveyor:</small>  <small>Certificate Number:</small> </div>	
Signature Melissa Guidry	Date	Signature and Seal of Professional Surveyor	
Printed Name melissa_guidry@oxy.com	Email Address	Certificate Number	Date of Survey May 2, 2023

Note: No allowable will be assigned to this completion until all interests have been consolidated or a non-standard unit has been approved by the division.

This grid represents a standard section. You may superimpose a non-standard section, or larger area, over this grid. Operators must outline the dedicated acreage in a red box, clearly show the well surface location and bottom hole location, if it is directionally drilled, with the dimensions from the section lines in the cardinal directions. If this is a horizontal wellbore show on this plat the location of the First Take Point and Last Take Point, and the point within the Completed interval (other than the First Take Point or Last Take Point) that is closest to any outer boundary of the tract.

Surveyors shall use the latest United States government survey or dependent resurvey. Well locations will be in reference to the New Mexico Principal Meridian. If the land is not surveyed, contact the OCD Engineering Bureau. Independent subdivision surveys will not be acceptable.

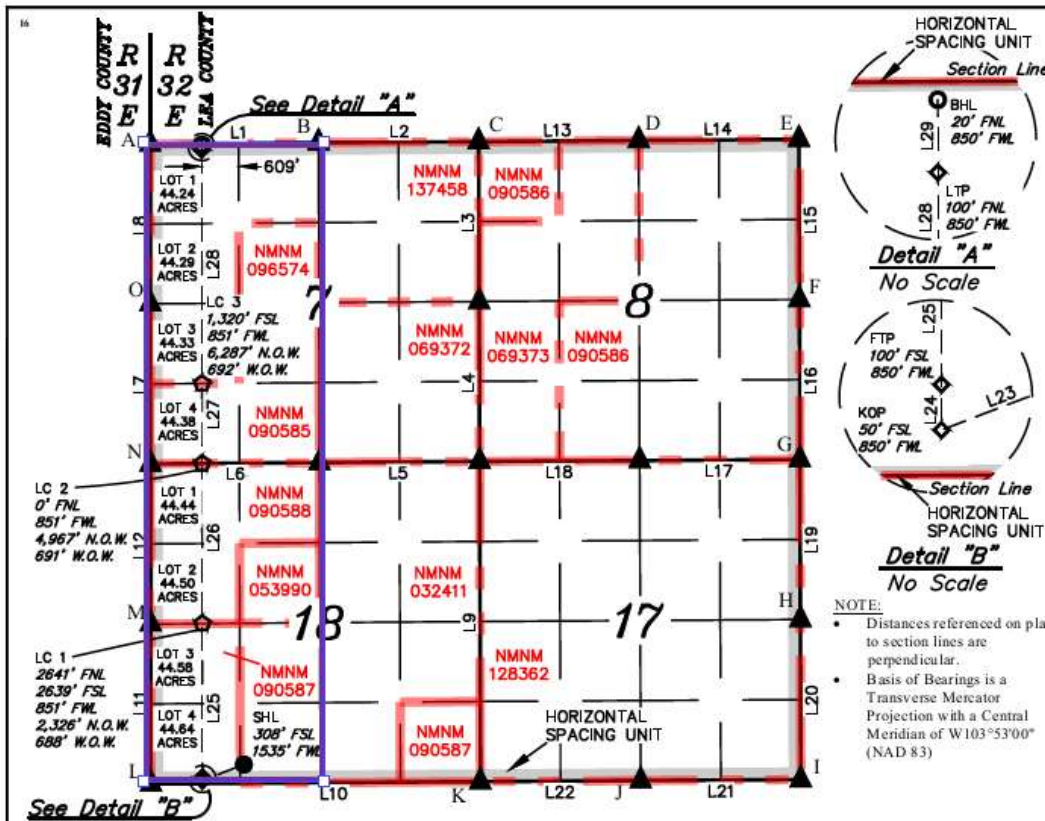

NAD 83 (SURFACE HOLE LOCATION) LATITUDE = 32°23'06.41" (32.384113°) LONGITUDE = -103°43'04.71" (-103.717975°)	NAD 83 (KICK OFF POINT) LATITUDE = 32°23'03.81" (32.384393°) LONGITUDE = -103°43'12.70" (-103.720195°)	NAD 83 (FIRST TAKE POINT) LATITUDE = 32°23'04.31" (32.384530°) LONGITUDE = -103°43'12.70" (-103.720195°)
NAD 27 (SURFACE HOLE LOCATION) LATITUDE = 32°23'05.97" (32.384991°) LONGITUDE = -103°43'02.95" (-103.717487°)	NAD 27 (KICK OFF POINT) LATITUDE = 32°23'03.37" (32.384270°) LONGITUDE = -103°43'10.94" (-103.719706°)	NAD 27 (FIRST TAKE POINT) LATITUDE = 32°23'03.87" (32.384408°) LONGITUDE = -103°43'10.94" (-103.719706°)
STATE PLANE NAD 83 (N.M. EAST) N: 504382.14' E: 731291.19'	STATE PLANE NAD 83 (N.M. EAST) N: 504116.11' E: 730607.46'	STATE PLANE NAD 83 (N.M. EAST) N: 504166.11' E: 730607.18'
STATE PLANE NAD 27 (N.M. EAST) N: 504321.71' E: 690108.81'	STATE PLANE NAD 27 (N.M. EAST) N: 504055.69' E: 689425.08'	STATE PLANE NAD 27 (N.M. EAST) N: 504105.68' E: 689424.81'
NAD 83 (LEASE CROSSING 1) LATITUDE = 32°23'29.43" (32.391508°) LONGITUDE = -103°43'12.69" (-103.720191°)	NAD 83 (LEASE CROSSING 2) LATITUDE = 32°23'55.56" (32.398767°) LONGITUDE = -103°43'12.68" (-103.720188°)	NAD 83 (LEASE CROSSING 3) LATITUDE = 32°24'08.62" (32.402395°) LONGITUDE = -103°43'12.67" (-103.720186°)
NAD 27 (LEASE CROSSING 1) LATITUDE = 32°23'28.99" (32.391385°) LONGITUDE = -103°43'10.93" (-103.719703°)	NAD 27 (LEASE CROSSING 2) LATITUDE = 32°23'55.12" (32.398644°) LONGITUDE = -103°43'10.92" (-103.719699°)	NAD 27 (LEASE CROSSING 3) LATITUDE = 32°24'08.18" (32.402273°) LONGITUDE = -103°43'10.91" (-103.719697°)
STATE PLANE NAD 83 (N.M. EAST) N: 506704.44' E: 730593.68'	STATE PLANE NAD 83 (N.M. EAST) N: 509345.23' E: 730579.63'	STATE PLANE NAD 83 (N.M. EAST) N: 510665.32' E: 730572.60'
STATE PLANE NAD 27 (N.M. EAST) N: 506643.95' E: 689411.37'	STATE PLANE NAD 27 (N.M. EAST) N: 509284.66' E: 689397.40'	STATE PLANE NAD 27 (N.M. EAST) N: 510604.73' E: 689390.41'

● = SURFACE HOLE LOCATION ▲ = SECTION CORNER LOCATED
◆ = KICK OFF POINT/TAKE POINTS △ = SECTION CORNER
◇ = LEASE CROSSING RE-ESTABLISHED.
○ = BOTTOM HOLE LOCATION (Not Set on Ground.)
N.O.W. = NORTH OF WELL W.O.W. = WEST OF WELL
— = LEASE LINE

LINE TABLE		
LINE	DIRECTION	LENGTH
L1	S89°32'39"W	2778.17'
L2	S89°41'25"W	2640.32'
L3	N00°10'50"W	2635.88'
L4	N00°09'34"W	2638.30'
L5	S89°33'52"W	2640.81'
L6	S89°32'13"W	2788.14'
L7	N00°04'00"W	2641.40'
L8	N00°02'49"W	2638.99'
L9	N00°09'21"W	5284.30'
L10	S89°36'19"W	5436.77'
L11	N00°04'43"W	2638.22'

LINE TABLE		
LINE	DIRECTION	LENGTH
L12	N00°03'46"W	2640.91'
L13	S89°30'51"W	2641.06'
L14	S89°37'22"W	2642.53'
L15	N00°10'37"W	2644.80'
L16	N00°10'34"W	2639.05'
L17	S89°38'44"W	2643.24'
L18	S89°42'05"W	2640.91'
L19	N00°10'15"W	2640.53'
L20	N00°09'25"W	2641.42'
L21	S89°39'10"W	2641.57'
L22	S89°38'35"W	2643.34'

LINE TABLE		
LINE	DIRECTION	LENGTH
L23	S68°58'51"W	733.79'
L24	N00°04'43"W	50.00'
L25	N00°03'50"W	2538.84'
L26	N00°03'50"W	2641.31'
L27	N00°03'50"W	1320.36'
L28	N00°03'50"W	3859.91'
L29	N00°02'49"W	80.00'

SCALE
DRAWN BY: Z.L. 05-15-23

REV: 1 06-08-23 T.I. (HSU CHANGE)

HSU COORDINATES					
NAD 27 N.M. STATE PLANE, EAST ZONE			NAD 83 N.M. STATE PLANE, EAST ZONE		
POINT	NORTHING	EASTING	NORTHING	EASTING	
A	514553.41'	688519.69'	514614.11'	729701.76'	
B	514587.20'	691297.12'	514647.90'	732479.22'	
C	514612.58'	693936.82'	514673.29'	735118.93'	
D	514646.08'	696577.17'	514706.80'	737759.30'	
E	514674.60'	699219.04'	514735.32'	740401.19'	
F	512030.42'	699238.27'	512091.07'	740420.49'	
G	509391.99'	699257.41'	509452.57'	740439.70'	
H	506752.08'	699276.33'	506812.59'	740458.69'	
I	504111.28'	699294.60'	504171.71'	740477.03'	
J	504084.17'	696653.66'	504144.60'	737836.08'	
K	504056.59'	694010.96'	504117.02'	735193.37'	
L	503996.27'	688575.56'	504056.69'	729757.94'	
M	506633.90'	688560.92'	506694.39'	729743.22'	
N	509274.21'	688547.00'	509334.77'	729729.22'	
O	511915.01'	688532.88'	511975.65'	729715.03'	

17 OPERATOR CERTIFICATION

I hereby certify that the information contained herein is true and complete to the best of my knowledge and belief, and that this organization either owns a working interest or unleased mineral interest in the land including the proposed bottom hole location or has a right to drill this well at this location pursuant to a contract with an owner of such a mineral or working interest, or to a voluntary pooling agreement or a compulsory pooling order heretofore entered by the division.

Melissa Guidry 02/13/24

Signature Date

Melissa Guidry

Printed Name

melissa_guidry@oxy.com

E-mail Address

18 SURVEYOR CERTIFICATION

I hereby certify that the well location shown on this plat was plotted from field notes of actual surveys made by me or under my supervision, and that the same is true and correct to the best of my belief.

May 02, 2023

Date of Survey
Signature and Seal of Professional Surveyor:

C-102 Submit Electronically Via OCD Permitting	State of New Mexico Energy, Minerals & Natural Resources Department OIL CONSERVATION DIVISION		Revised July 9, 2024	
	Submittal Type:	<input checked="" type="checkbox"/> Initial Submittal <input type="checkbox"/> Amended Report <input type="checkbox"/> As Drilled		

WELL LOCATION INFORMATION

API Number 30-025-54175	Pool Code 97366	Pool Name BILBREY BASIN; BONE SPRING, SOUTH
Property Code 332928	Property Name DR PI FED UNIT 18_7 IPP	Well Number 2H
OGRID No. 16696	Operator Name OXY USA INC.	Ground Level Elevation 3622.6'
Surface Owner: <input type="checkbox"/> State <input type="checkbox"/> Fee <input type="checkbox"/> Tribal <input checked="" type="checkbox"/> Federal		Mineral Owner: <input type="checkbox"/> State <input type="checkbox"/> Fee <input type="checkbox"/> Tribal <input checked="" type="checkbox"/> Federal

Surface Location

UL N	Section 18	Township 22S	Range 32E	Lot	Ft. from N/S 309' FSL	Ft. from E/W 1565' FWL	Latitude 32.385115	Longitude -103.717878	County LEA
----------------	----------------------	------------------------	---------------------	-----	---------------------------------	----------------------------------	------------------------------	---------------------------------	----------------------

Bottom Hole Location

UL C	Section 7	Township 22S	Range 32E	Lot	Ft. from N/S 20' FNL	Ft. from E/W 2190' FWL	Latitude 32.413247	Longitude -103.715839	County LEA
----------------	---------------------	------------------------	---------------------	-----	--------------------------------	----------------------------------	------------------------------	---------------------------------	----------------------

Dedicated Acres 675.4'	Infill or Defining Well INFILL	Defining Well API 311H - 30-025-48166	Overlapping Spacing Unit (Y/N) N	Consolidation Code
Order Numbers.			Well setbacks are under Common Ownership: <input type="checkbox"/> Yes <input type="checkbox"/> No	

Kick Off Point (KOP)

UL N	Section 18	Township 22S	Range 32E	Lot	Ft. from N/S 50' FSL	Ft. from E/W 2190' FWL	Latitude 32.384413	Longitude -103.715855	County LEA
----------------	----------------------	------------------------	---------------------	-----	--------------------------------	----------------------------------	------------------------------	---------------------------------	----------------------

First Take Point (FTP)

UL N	Section 18	Township 22S	Range 32E	Lot	Ft. from N/S 100' FSL	Ft. from E/W 2190' FWL	Latitude 32.384550	Longitude -103.715855	County LEA
----------------	----------------------	------------------------	---------------------	-----	---------------------------------	----------------------------------	------------------------------	---------------------------------	----------------------

Last Take Point (LTP)

UL C	Section 7	Township 22S	Range 32E	Lot	Ft. from N/S 100' FNL	Ft. from E/W 2190' FWL	Latitude 32.413027	Longitude -103.715840	County LEA
----------------	---------------------	------------------------	---------------------	-----	---------------------------------	----------------------------------	------------------------------	---------------------------------	----------------------

Unitized Area or Area of Uniform Interest	Spacing Unit Type <input checked="" type="checkbox"/> Horizontal <input type="checkbox"/> Vertical	Ground Floor Elevation: 3622.6'
---	--	---

OPERATOR CERTIFICATIONS <i>I hereby certify that the information contained herein is true and complete to the best of my knowledge and belief, and, if the well is a vertical or directional well, that this organization either owns a working interest or unleased mineral interest in the land including the proposed bottom hole location or has a right to drill this well at this location pursuant to a contract with an owner of a working interest or unleased mineral interest, or to a voluntary pooling agreement or a compulsory pooling order heretofore entered by the division.</i> <i>If this well is a horizontal well, I further certify that this organization has received the consent of at least one lessee or owner of a working interest or unleased mineral interest in each tract (in the target pool or formation) in which any part of the well's completed interval will be located or obtained a compulsory pooling order from the division.</i> Melissa Guidry 12/20/24		SURVEYOR CERTIFICATIONS <i>I hereby certify that the well location shown on this plat was plotted from field notes of actual surveys made by me or under my supervision, and that the same is true and correct to the best of my belief.</i> 	
Signature	Date	Signature and Seal of Professional Surveyor	
Melissa Guidry			
Printed Name		Certificate Number	Date of Survey
melissa_guidry@oxy.com			May 2, 2023
Email Address			

Note: No allowable will be assigned to this completion until all interests have been consolidated or a non-standard unit has been approved by the division.

This grid represents a standard section. You may superimpose a non-standard section, or larger area, over this grid. Operators must outline the dedicated acreage in a red box, clearly show the well surface location and bottom hole location, if it is directionally drilled, with the dimensions from the section lines in the cardinal directions. If this is a horizontal wellbore show on this plat the location of the First Take Point and Last Take Point, and the point within the Completed interval (other than the First Take Point or Last Take Point) that is closest to any outer boundary of the tract.

Surveyors shall use the latest United States government survey or dependent resurvey. Well locations will be in reference to the New Mexico Principal Meridian. If the land is not surveyed, contact the OCD Engineering Bureau. Independent subdivision surveys will not be acceptable.

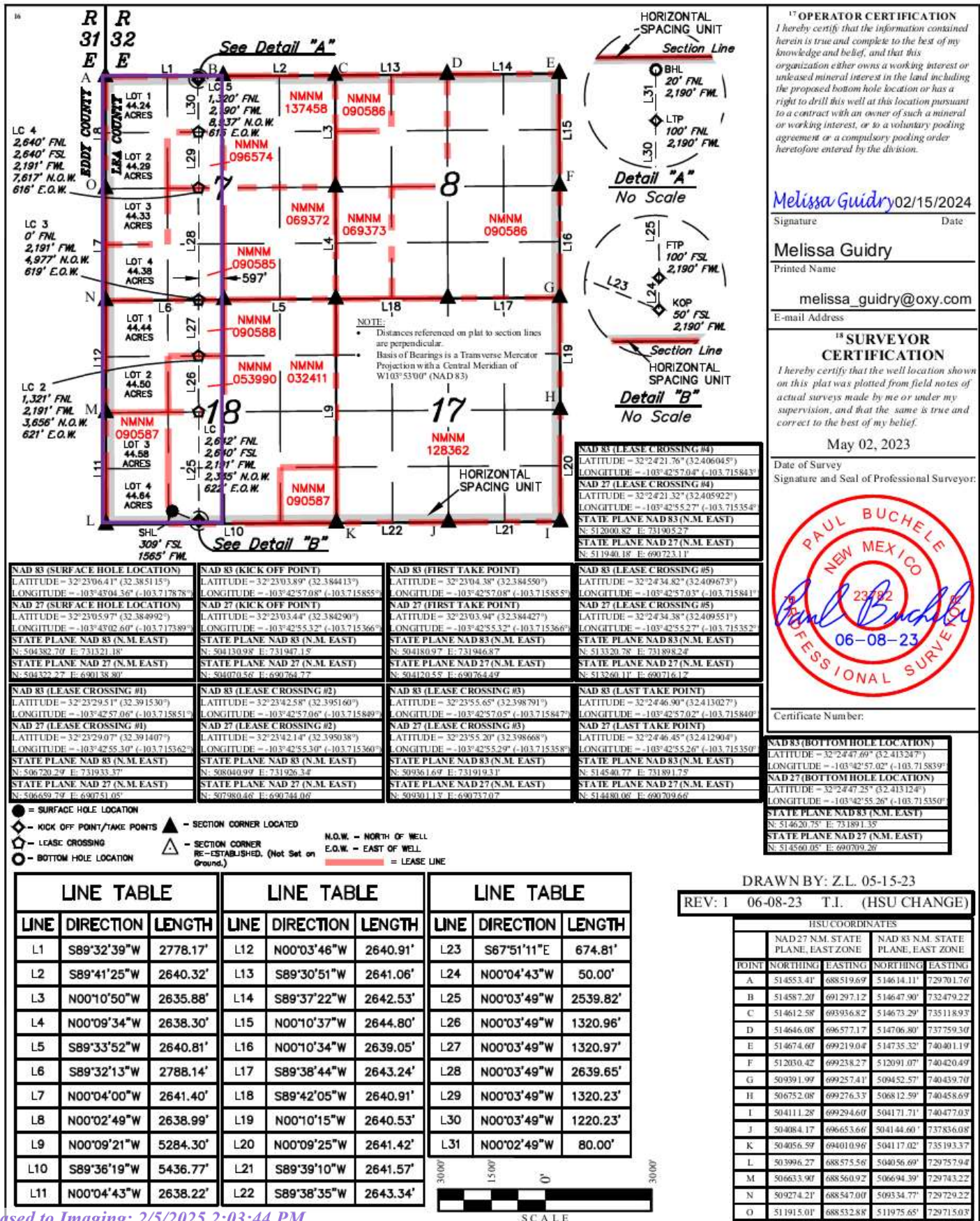

C-102 Submit Electronically Via OCD Permitting	State of New Mexico Energy, Minerals & Natural Resources Department OIL CONSERVATION DIVISION		Revised July 9, 2024	
	Submittal Type:	<input type="checkbox"/> Initial Submittal		
		<input type="checkbox"/> Amended Report		
		<input type="checkbox"/> As Drilled		

WELL LOCATION INFORMATION

API Number 30-025-54176	Pool Code 97366	Pool Name BILBREY BASIN; BONE SPRING, SOUTH
Property Code 332928	Property Name DR PI FED UNIT 18_7 IPP	Well Number 3H
OGRID No. 16696	Operator Name OXY USA INC.	Ground Level Elevation 3669.9'
Surface Owner: <input type="checkbox"/> State <input type="checkbox"/> Fee <input type="checkbox"/> Tribal <input checked="" type="checkbox"/> Federal		Mineral Owner: <input type="checkbox"/> State <input type="checkbox"/> Fee <input type="checkbox"/> Tribal <input checked="" type="checkbox"/> Federal

Surface Location

UL P	Section 18	Township 22S	Range 32E	Lot	Ft. from N/S 170' FSL	Ft. from E/W 925' FEL	Latitude 32.384776	Longitude -103.708336	County LEA
----------------	----------------------	------------------------	---------------------	-----	---------------------------------	---------------------------------	------------------------------	---------------------------------	----------------------

Bottom Hole Location

UL B	Section 7	Township 22S	Range 32E	Lot	Ft. from N/S 20' FNL	Ft. from E/W 1750' FEL	Latitude 32.413266	Longitude -103.711049	County LEA
----------------	---------------------	------------------------	---------------------	-----	--------------------------------	----------------------------------	------------------------------	---------------------------------	----------------------

Dedicated Acres 320	Infill or Defining Well INFILL	Defining Well API 312H - 30-025-48167	Overlapping Spacing Unit (Y/N) N	Consolidation Code
Order Numbers.			Well setbacks are under Common Ownership: <input type="checkbox"/> Yes <input type="checkbox"/> No	

Kick Off Point (KOP)

UL O	Section 18	Township 22S	Range 32E	Lot	Ft. from N/S 50' FSL	Ft. from E/W 1750' FEL	Latitude 32.384435	Longitude -103.711008	County LEA
----------------	----------------------	------------------------	---------------------	-----	--------------------------------	----------------------------------	------------------------------	---------------------------------	----------------------

First Take Point (FTP)

UL O	Section 18	Township 22S	Range 32E	Lot	Ft. from N/S 100' FSL	Ft. from E/W 1750' FEL	Latitude 32.384572	Longitude -103.711008	County LEA
----------------	----------------------	------------------------	---------------------	-----	---------------------------------	----------------------------------	------------------------------	---------------------------------	----------------------

Last Take Point (LTP)

UL B	Section 7	Township 22S	Range 32E	Lot	Ft. from N/S 20' FNL	Ft. from E/W 1750' FEL	Latitude 32.413266	Longitude -103.711049	County LEA
----------------	---------------------	------------------------	---------------------	-----	--------------------------------	----------------------------------	------------------------------	---------------------------------	----------------------

Unitized Area or Area of Uniform Interest	Spacing Unit Type <input checked="" type="checkbox"/> Horizontal <input type="checkbox"/> Vertical	Ground Floor Elevation: 3669.9'
---	--	---

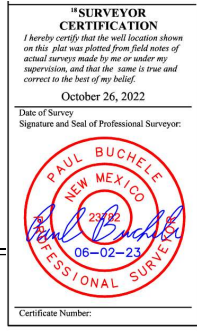
OPERATOR CERTIFICATIONS <i>I hereby certify that the information contained herein is true and complete to the best of my knowledge and belief, and, if the well is a vertical or directional well, that this organization either owns a working interest or unleased mineral interest in the land including the proposed bottom hole location or has a right to drill this well at this location pursuant to a contract with an owner of a working interest or unleased mineral interest, or to a voluntary pooling agreement or a compulsory pooling order heretofore entered by the division.</i> <i>If this well is a horizontal well, I further certify that this organization has received the consent of at least one lessee or owner of a working interest or unleased mineral interest in each tract (in the target pool or formation) in which any part of the well's completed interval will be located or obtained a compulsory pooling order from the division.</i> Melissa Guidry		SURVEYOR CERTIFICATIONS <i>I hereby certify that the well location shown on this plat was plotted from field notes of actual surveys made by me or under my supervision, and that the same is true and correct to the best of my belief.</i>	
Signature	Date	Signature and Seal of Professional Surveyor 	
Printed Name melissa_guidry@oxy.com		Certificate Number	Date of Survey October 26, 2022
Email Address			

Note: No allowable will be assigned to this completion until all interests have been consolidated or a non-standard unit has been approved by the division.

This grid represents a standard section. You may superimpose a non-standard section, or larger area, over this grid. Operators must outline the dedicated acreage in a red box, clearly show the well surface location and bottom hole location, if it is directionally drilled, with the dimensions from the section lines in the cardinal directions. If this is a horizontal wellbore show on this plat the location of the First Take Point and Last Take Point, and the point within the Completed interval (other than the First Take Point or Last Take Point) that is closest to any outer boundary of the tract.

Surveyors shall use the latest United States government survey or dependent resurvey. Well locations will be in reference to the New Mexico Principal Meridian. If the land is not surveyed, contact the OCD Engineering Bureau. Independent subdivision surveys will not be acceptable.

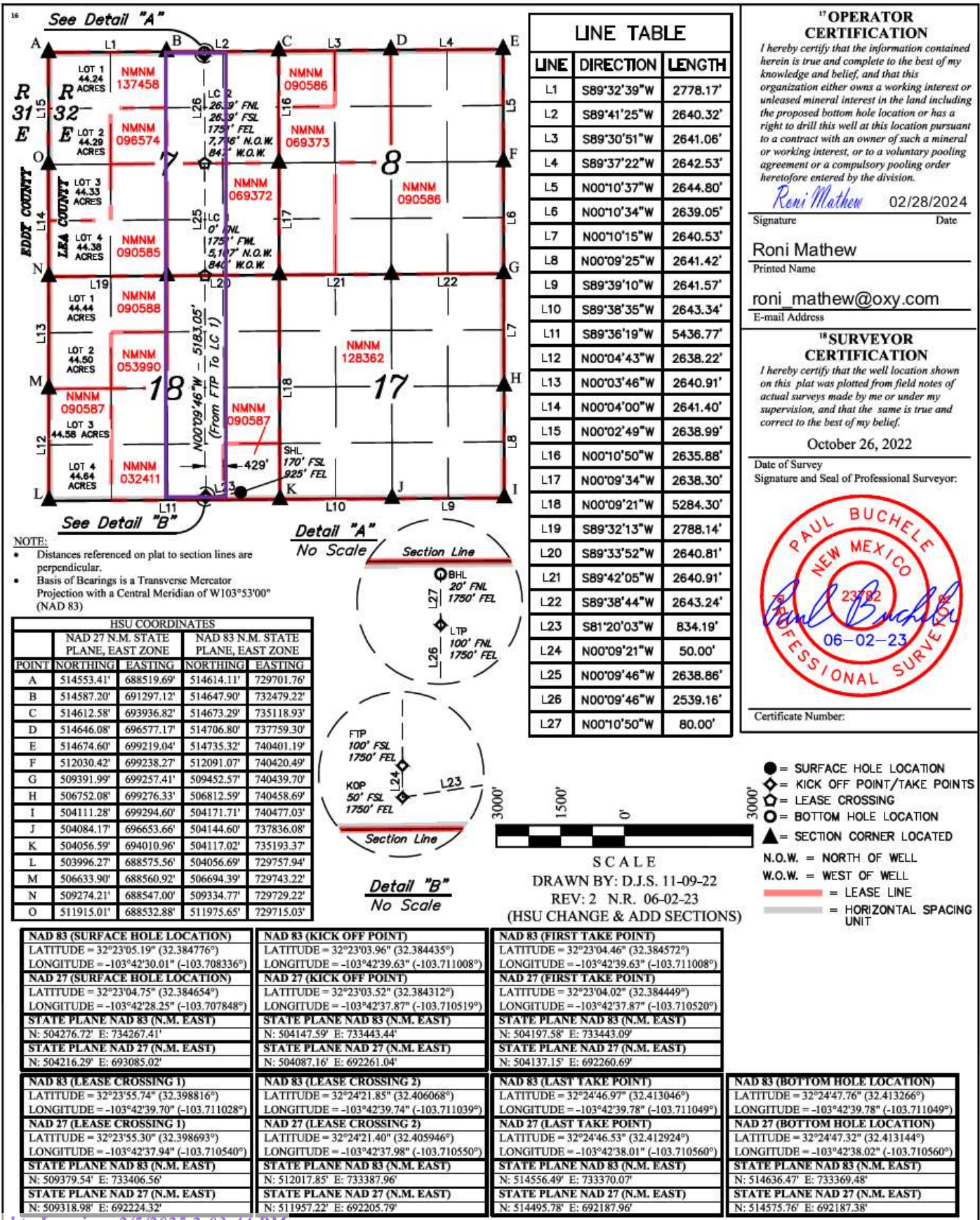

C-102 Submit Electronically Via OCD Permitting	State of New Mexico Energy, Minerals & Natural Resources Department OIL CONSERVATION DIVISION		Revised July 9, 2024	
	Submittal Type:	<input checked="" type="checkbox"/> Initial Submittal		
		<input type="checkbox"/> Amended Report		
		<input type="checkbox"/> As Drilled		

WELL LOCATION INFORMATION

API Number 30-025-54177	Pool Code 97366	Pool Name BILBREY BASIN; BONE SPRING, SOUTH	
Property Code 332928	Property Name DR PI FED UNIT 18_7 IPP	Well Number 4H	
OGRID No. 16696	Operator Name OXY USA INC.	Ground Level Elevation 3671.4'	
Surface Owner: <input type="checkbox"/> State <input type="checkbox"/> Fee <input type="checkbox"/> Tribal <input checked="" type="checkbox"/> Federal		Mineral Owner: <input type="checkbox"/> State <input type="checkbox"/> Fee <input type="checkbox"/> Tribal <input checked="" type="checkbox"/> Federal	

Surface Location

UL P	Section 18	Township 22S	Range 32E	Lot	Ft. from N/S 170' FSL	Ft. from E/W 865' FEL	Latitude 32.384777	Longitude -103.708142	County LEA
----------------	----------------------	------------------------	---------------------	-----	---------------------------------	---------------------------------	------------------------------	---------------------------------	----------------------

Bottom Hole Location

UL A	Section 7	Township 22S	Range 32E	Lot	Ft. from N/S 20' FNL	Ft. from E/W 410' FEL	Latitude 32.413280	Longitude -103.706708	County LEA
----------------	---------------------	------------------------	---------------------	-----	--------------------------------	---------------------------------	------------------------------	---------------------------------	----------------------

Dedicated Acres 320	Infill or Defining Well INFILL	Defining Well API 313H - 30-025-48168	Overlapping Spacing Unit (Y/N) N	Consolidation Code
Order Numbers.			Well setbacks are under Common Ownership: <input type="checkbox"/> Yes <input type="checkbox"/> No	

Kick Off Point (KOP)

UL P	Section 18	Township 22S	Range 32E	Lot	Ft. from N/S 50' FSL	Ft. from E/W 410' FEL	Latitude 32.384454	Longitude -103.706668	County LEA
----------------	----------------------	------------------------	---------------------	-----	--------------------------------	---------------------------------	------------------------------	---------------------------------	----------------------

First Take Point (FTP)

UL P	Section 18	Township 22S	Range 32E	Lot	Ft. from N/S 100' FSL	Ft. from E/W 410' FEL	Latitude 32.384591	Longitude -103.706668	County LEA
----------------	----------------------	------------------------	---------------------	-----	---------------------------------	---------------------------------	------------------------------	---------------------------------	----------------------

Last Take Point (LTP)

UL A	Section 7	Township 22S	Range 32E	Lot	Ft. from N/S 100' FNL	Ft. from E/W 410' FEL	Latitude 32.413060	Longitude -103.706708	County LEA
----------------	---------------------	------------------------	---------------------	-----	---------------------------------	---------------------------------	------------------------------	---------------------------------	----------------------

Unitized Area or Area of Uniform Interest	Spacing Unit Type <input checked="" type="checkbox"/> Horizontal <input type="checkbox"/> Vertical	Ground Floor Elevation: 3671.4'
---	--	---

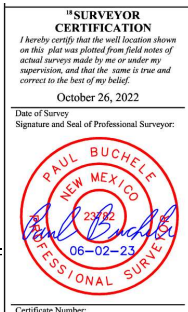
OPERATOR CERTIFICATIONS <i>I hereby certify that the information contained herein is true and complete to the best of my knowledge and belief, and, if the well is a vertical or directional well, that this organization either owns a working interest or unleased mineral interest in the land including the proposed bottom hole location or has a right to drill this well at this location pursuant to a contract with an owner of a working interest or unleased mineral interest, or to a voluntary pooling agreement or a compulsory pooling order heretofore entered by the division.</i> <i>If this well is a horizontal well, I further certify that this organization has received the consent of at least one lessee or owner of a working interest or unleased mineral interest in each tract (in the target pool or formation) in which any part of the well's completed interval will be located or obtained a compulsory pooling order from the division.</i> Melissa Guidry		SURVEYOR CERTIFICATIONS <i>I hereby certify that the well location shown on this plat was plotted from field notes of actual surveys made by me or under my supervision, and that the same is true and correct to the best of my belief.</i>	
Signature	Date	Signature and Seal of Professional Surveyor	
Melissa Guidry			
Printed Name		Certificate Number	Date of Survey
melissa_guidry@oxy.com			October 26, 2022
Email Address			

Note: No allowable will be assigned to this completion until all interests have been consolidated or a non-standard unit has been approved by the division.

This grid represents a standard section. You may superimpose a non-standard section, or larger area, over this grid. Operators must outline the dedicated acreage in a red box, clearly show the well surface location and bottom hole location, if it is directionally drilled, with the dimensions from the section lines in the cardinal directions. If this is a horizontal wellbore show on this plat the location of the First Take Point and Last Take Point, and the point within the Completed interval (other than the First Take Point or Last Take Point) that is closest to any outer boundary of the tract.

Surveyors shall use the latest United States government survey or dependent resurvey. Well locations will be in reference to the New Mexico Principal Meridian. If the land is not surveyed, contact the OCD Engineering Bureau. Independent subdivision surveys will not be acceptable.

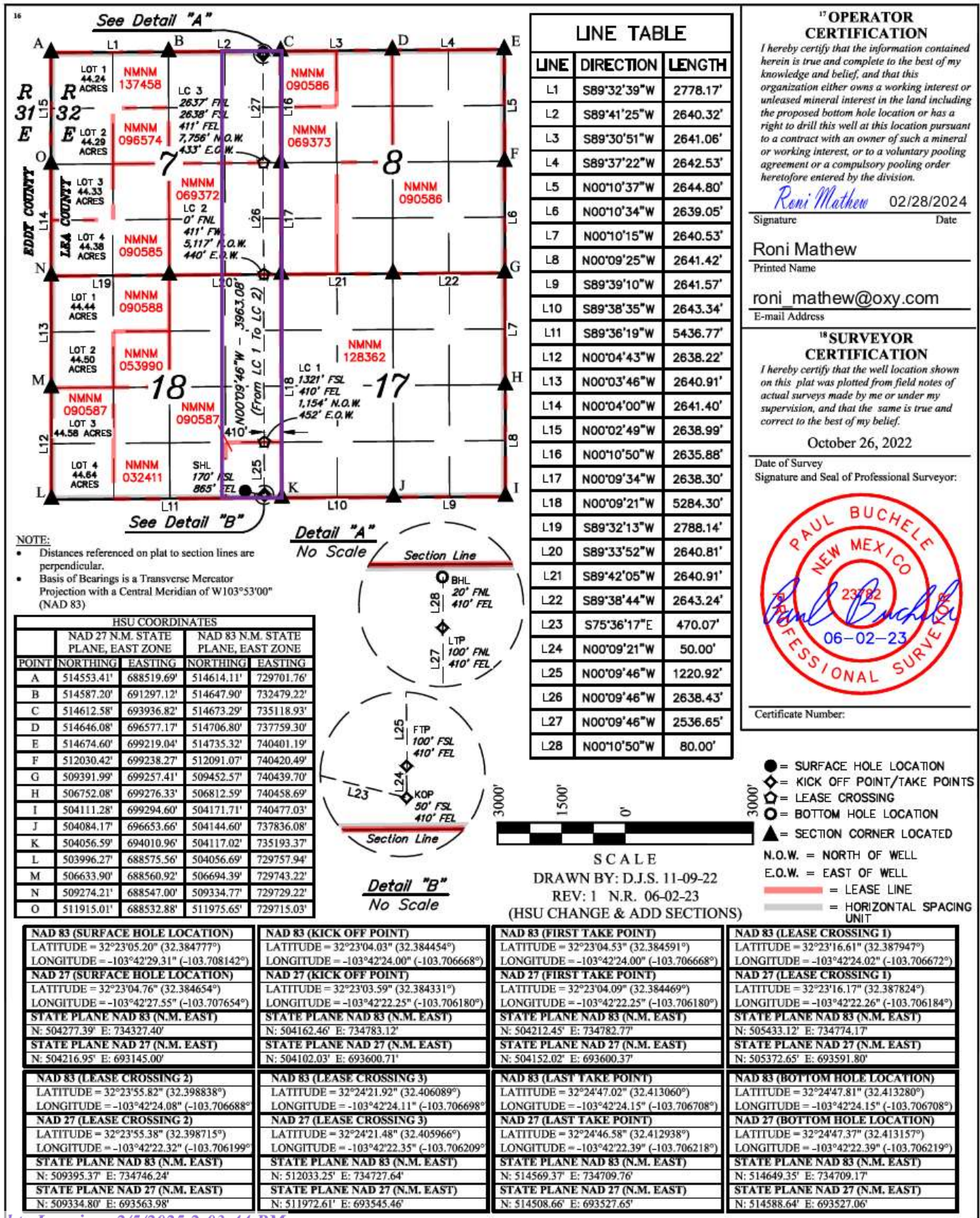

C-102 Submit Electronically Via OCD Permitting	State of New Mexico Energy, Minerals & Natural Resources Department OIL CONSERVATION DIVISION		Revised July 9, 2024	
	Submittal Type:	<input checked="" type="checkbox"/> Initial Submittal		
		<input type="checkbox"/> Amended Report		
		<input type="checkbox"/> As Drilled		

WELL LOCATION INFORMATION

API Number 30-025-54178	Pool Code 97366	Pool Name BILBREY BASIN; BONE SPRING, SOUTH
Property Code 332928	Property Name DR PI FED UNIT 18_7 IPP	Well Number 11H
OGRID No. 16696	Operator Name OXY USA INC.	Ground Level Elevation 3628.9'
Surface Owner: <input type="checkbox"/> State <input type="checkbox"/> Fee <input type="checkbox"/> Tribal <input checked="" type="checkbox"/> Federal		Mineral Owner: <input type="checkbox"/> State <input type="checkbox"/> Fee <input type="checkbox"/> Tribal <input checked="" type="checkbox"/> Federal

Surface Location

UL N	Section 18	Township 22S	Range 32E	Lot	Ft. from N/S 519' FSL	Ft. from E/W 1623' FWL	Latitude 32.385694	Longitude -103.717692	County LEA
----------------	----------------------	------------------------	---------------------	-----	---------------------------------	----------------------------------	------------------------------	---------------------------------	----------------------

Bottom Hole Location

UL D	Section 7	Township 22S	Range 32E	Lot 1	Ft. from N/S 20' FNL	Ft. from E/W 630' FWL	Latitude 32.413219	Longitude -103.720893	County LEA
----------------	---------------------	------------------------	---------------------	-----------------	--------------------------------	---------------------------------	------------------------------	---------------------------------	----------------------

Dedicated Acres 675.4	Infill or Defining Well INFILL	Defining Well API 311H - 30-025-48166	Overlapping Spacing Unit (Y/N) N	Consolidation Code
Order Numbers.			Well setbacks are under Common Ownership: <input type="checkbox"/> Yes <input type="checkbox"/> No	

Kick Off Point (KOP)

UL M	Section 18	Township 22S	Range 32E	Lot 4	Ft. from N/S 50' FSL	Ft. from E/W 630' FWL	Latitude 32.384390	Longitude -103.720907	County LEA
----------------	----------------------	------------------------	---------------------	-----------------	--------------------------------	---------------------------------	------------------------------	---------------------------------	----------------------

First Take Point (FTP)

UL M	Section 18	Township 22S	Range 32E	Lot 4	Ft. from N/S 100' FSL	Ft. from E/W 630' FWL	Latitude 32.384527	Longitude -103.720907	County LEA
----------------	----------------------	------------------------	---------------------	-----------------	---------------------------------	---------------------------------	------------------------------	---------------------------------	----------------------

Last Take Point (LTP)

UL D	Section 7	Township 22S	Range 32E	Lot 1	Ft. from N/S 100' FNL	Ft. from E/W 630' FWL	Latitude 32.412999	Longitude -103.720894	County LEA
----------------	---------------------	------------------------	---------------------	-----------------	---------------------------------	---------------------------------	------------------------------	---------------------------------	----------------------

Unitized Area or Area of Uniform Interest	Spacing Unit Type <input checked="" type="checkbox"/> Horizontal <input type="checkbox"/> Vertical	Ground Floor Elevation: 3628.9'
---	--	---

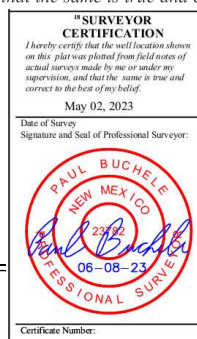
OPERATOR CERTIFICATIONS <i>I hereby certify that the information contained herein is true and complete to the best of my knowledge and belief, and, if the well is a vertical or directional well, that this organization either owns a working interest or unleased mineral interest in the land including the proposed bottom hole location or has a right to drill this well at this location pursuant to a contract with an owner of a working interest or unleased mineral interest, or to a voluntary pooling agreement or a compulsory pooling order heretofore entered by the division.</i> <i>If this well is a horizontal well, I further certify that this organization has received the consent of at least one lessee or owner of a working interest or unleased mineral interest in each tract (in the target pool or formation) in which any part of the well's completed interval will be located or obtained a compulsory pooling order from the division.</i> Melissa Guidry		SURVEYOR CERTIFICATIONS <i>I hereby certify that the well location shown on this plat was plotted from field notes of actual surveys made by me or under my supervision, and that the same is true and correct to the best of my belief.</i>	
Signature Melissa Guidry	Date	Signature and Seal of Professional Surveyor	
Printed Name melissa_guidry@oxy.com	Email Address	Certificate Number	Date of Survey May 2, 2023

Note: No allowable will be assigned to this completion until all interests have been consolidated or a non-standard unit has been approved by the division.

This grid represents a standard section. You may superimpose a non-standard section, or larger area, over this grid. Operators must outline the dedicated acreage in a red box, clearly show the well surface location and bottom hole location, if it is directionally drilled, with the dimensions from the section lines in the cardinal directions. If this is a horizontal wellbore show on this plat the location of the First Take Point and Last Take Point, and the point within the Completed interval (other than the First Take Point or Last Take Point) that is closest to any outer boundary of the tract.

Surveyors shall use the latest United States government survey or dependent resurvey. Well locations will be in reference to the New Mexico Principal Meridian. If the land is not surveyed, contact the OCD Engineering Bureau. Independent subdivision surveys will not be acceptable.

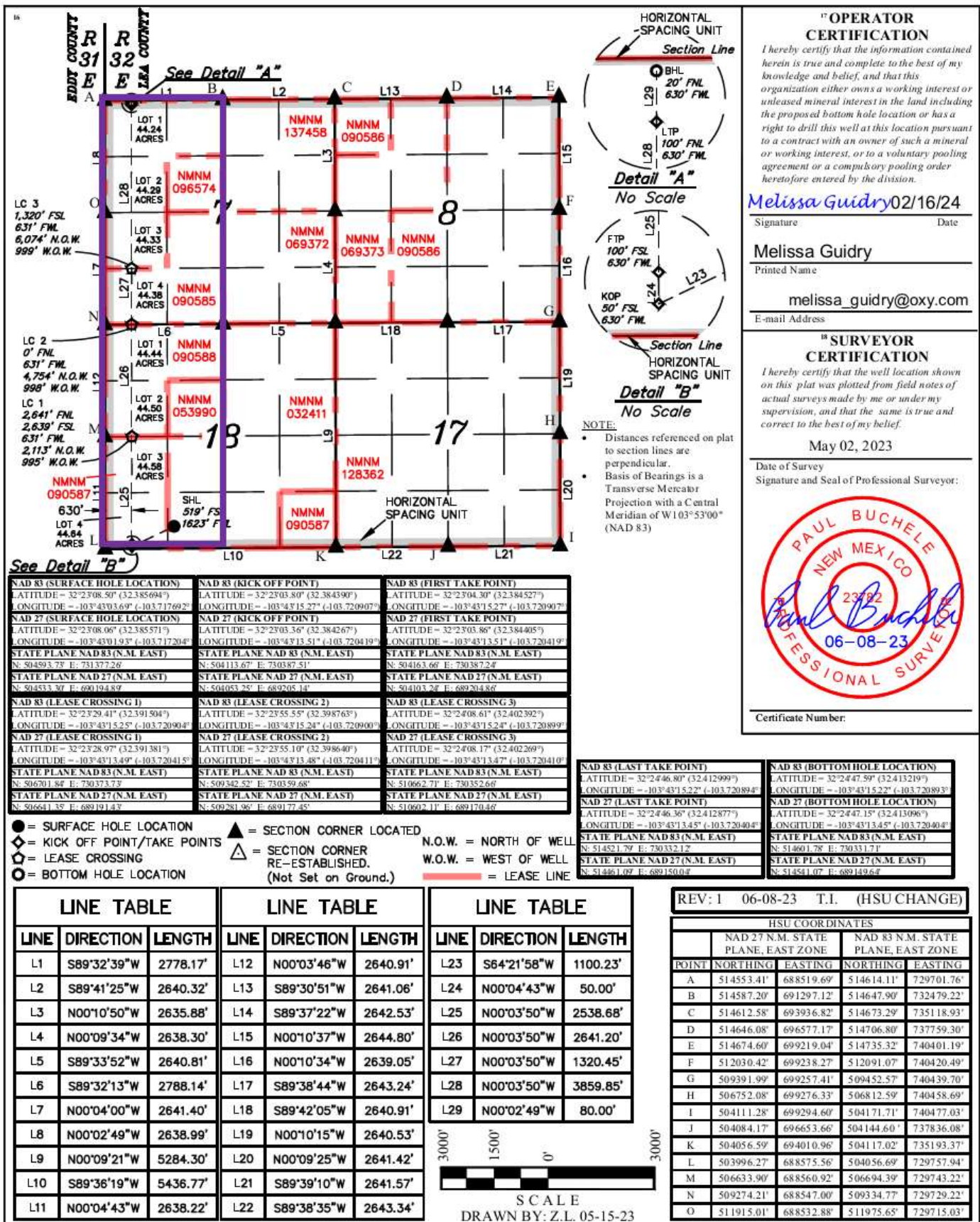

C-102 Submit Electronically Via OCD Permitting	State of New Mexico Energy, Minerals & Natural Resources Department OIL CONSERVATION DIVISION		Revised July 9, 2024	
	Submittal Type:	<input checked="" type="checkbox"/> Initial Submittal		
		<input type="checkbox"/> Amended Report		
		<input type="checkbox"/> As Drilled		

WELL LOCATION INFORMATION

API Number 30-025-54179	Pool Code 97366	Pool Name BILBREY BASIN; BONE SPRING, SOUTH
Property Code 332928	Property Name DR PI FED UNIT 18_7 IPP	Well Number 12H
OGRID No. 16696	Operator Name OXY USA INC.	Ground Level Elevation 3628.8'
Surface Owner: <input type="checkbox"/> State <input type="checkbox"/> Fee <input type="checkbox"/> Tribal <input checked="" type="checkbox"/> Federal		Mineral Owner: <input type="checkbox"/> State <input type="checkbox"/> Fee <input type="checkbox"/> Tribal <input checked="" type="checkbox"/> Federal

Surface Location

UL	Section	Township	Range	Lot	Ft. from N/S	Ft. from E/W	Latitude	Longitude	County
N	18	22S	32E		519' FSL	1653' FWL	32.385695	-103.717595	LEA

Bottom Hole Location

UL	Section	Township	Range	Lot	Ft. from N/S	Ft. from E/W	Latitude	Longitude	County
C	7	22S	32E		20' FNL	2650' FWL	32.413255	-103.714349	LEA

Dedicated Acres 640	Infill or Defining Well Defining	Defining Well API 12H - pending	Overlapping Spacing Unit (Y/N) Y	Consolidation Code
Order Numbers.			Well setbacks are under Common Ownership: <input type="checkbox"/> Yes <input type="checkbox"/> No	

Kick Off Point (KOP)

UL	Section	Township	Range	Lot	Ft. from N/S	Ft. from E/W	Latitude	Longitude	County
N	18	22S	32E		50' FSL	2650' FWL	32.384419	-103.714365	LEA

First Take Point (FTP)

UL	Section	Township	Range	Lot	Ft. from N/S	Ft. from E/W	Latitude	Longitude	County
N	18	22S	32E		100' FSL	2650' FWL	32.384557	-103.714365	LEA

Last Take Point (LTP)

UL	Section	Township	Range	Lot	Ft. from N/S	Ft. from E/W	Latitude	Longitude	County
C	7	22S	32E		100' FNL	2650' FWL	32.413035	-103.714349	LEA

Unitized Area or Area of Uniform Interest	Spacing Unit Type <input checked="" type="checkbox"/> Horizontal <input type="checkbox"/> Vertical	Ground Floor Elevation: 3628.8'
---	--	---

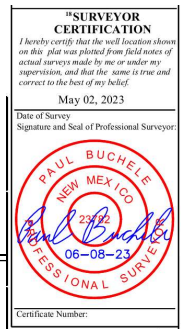
OPERATOR CERTIFICATIONS <i>I hereby certify that the information contained herein is true and complete to the best of my knowledge and belief, and, if the well is a vertical or directional well, that this organization either owns a working interest or unleased mineral interest in the land including the proposed bottom hole location or has a right to drill this well at this location pursuant to a contract with an owner of a working interest or unleased mineral interest, or to a voluntary pooling agreement or a compulsory pooling order heretofore entered by the division.</i> <i>If this well is a horizontal well, I further certify that this organization has received the consent of at least one lessee or owner of a working interest or unleased mineral interest in each tract (in the target pool or formation) in which any part of the well's completed interval will be located or obtained a compulsory pooling order from the division.</i> Melissa Guidry 12/30/24 Signature Date Melissa Guidry Printed Name melissa_guidry@oxy.com Email Address		SURVEYOR CERTIFICATIONS <i>I hereby certify that the well location shown on this plat was plotted from field notes of actual surveys made by me or under my supervision, and that the same is true and correct to the best of my belief.</i> <div style="text-align: center;">  </div> Signature and Seal of Professional Surveyor Certificate Number Date of Survey May 2, 2023	
---	--	--	--

Note: No allowable will be assigned to this completion until all interests have been consolidated or a non-standard unit has been approved by the division.

This grid represents a standard section. You may superimpose a non-standard section, or larger area, over this grid. Operators must outline the dedicated acreage in a red box, clearly show the well surface location and bottom hole location, if it is directionally drilled, with the dimensions from the section lines in the cardinal directions. If this is a horizontal wellbore show on this plat the location of the First Take Point and Last Take Point, and the point within the Completed interval (other than the First Take Point or Last Take Point) that is closest to any other boundary of the tract.

Surveyors shall use the latest United States government survey or dependent resurvey. Well locations will be in reference to the New Mexico Principal Meridian. If the land is not surveyed, contact the OCD Engineering Bureau. Independent subdivision surveys will not be acceptable.

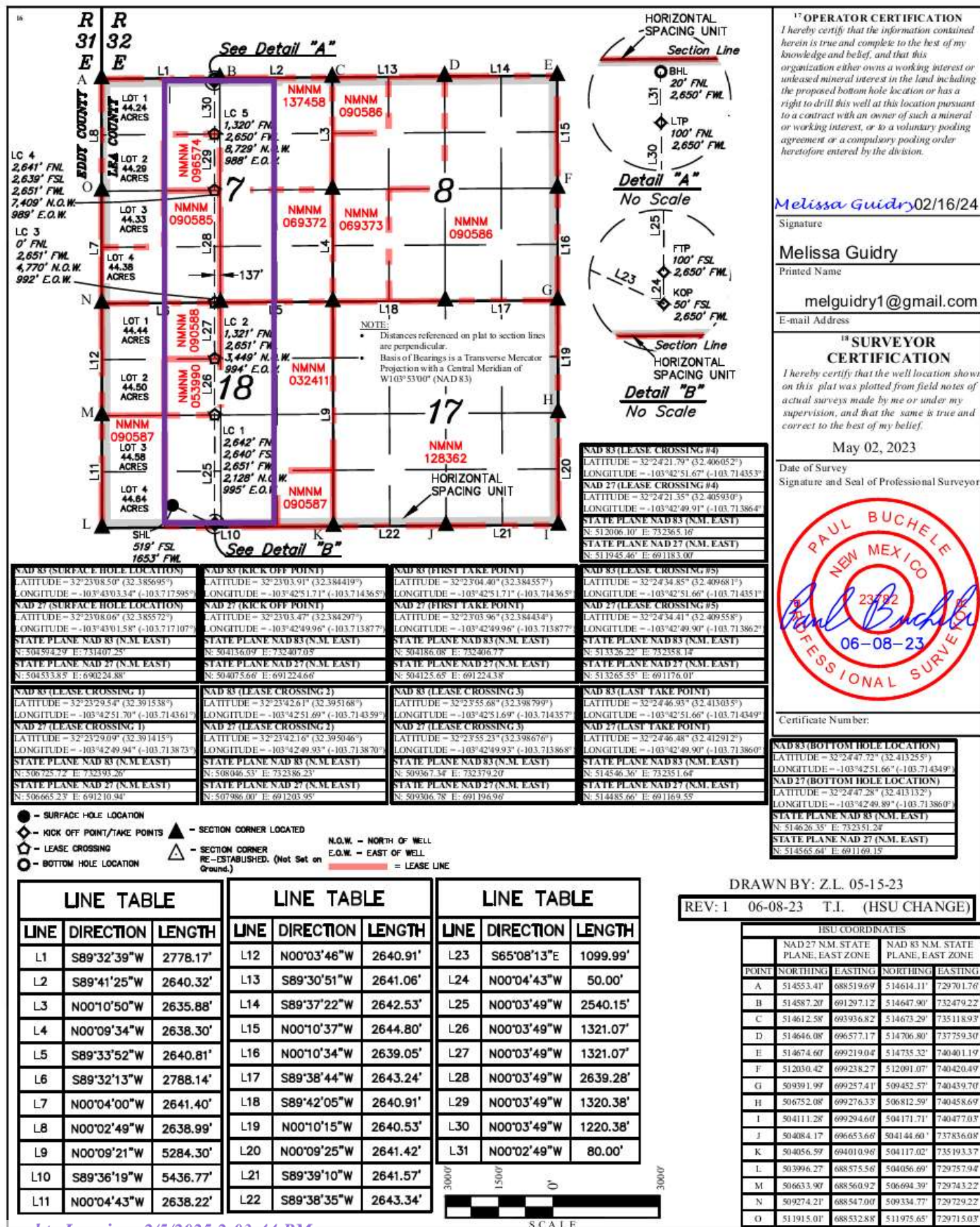

C-102 Submit Electronically Via OCD Permitting	State of New Mexico Energy, Minerals & Natural Resources Department OIL CONSERVATION DIVISION		Revised July 9, 2024	
	Submittal Type:	<input type="checkbox"/> Initial Submittal		
		<input type="checkbox"/> Amended Report		
		<input type="checkbox"/> As Drilled		

WELL LOCATION INFORMATION

API Number 30-025-54180	Pool Code 97366	Pool Name BILBREY BASIN; BONE SPRING, SOUTH
Property Code 332928	Property Name DR PI FED UNIT 18_7 IPP	Well Number 15H
OGRID No. 16696	Operator Name OXY USA INC.	Ground Level Elevation 3669.8'
Surface Owner: <input type="checkbox"/> State <input type="checkbox"/> Fee <input type="checkbox"/> Tribal <input checked="" type="checkbox"/> Federal		Mineral Owner: <input type="checkbox"/> State <input type="checkbox"/> Fee <input type="checkbox"/> Tribal <input checked="" type="checkbox"/> Federal

Surface Location

UL P	Section 18	Township 22S	Range 32E	Lot	Ft. from N/S 170' FSL	Ft. from E/W 895' FEL	Latitude 32.384777	Longitude -103.708239	County LEA
----------------	----------------------	------------------------	---------------------	-----	---------------------------------	---------------------------------	------------------------------	---------------------------------	----------------------

Bottom Hole Location

UL A	Section 7	Township 22S	Range 32E	Lot	Ft. from N/S 20' FNL	Ft. from E/W 680' FEL	Latitude 32.413277	Longitude -103.707583	County LEA
----------------	---------------------	------------------------	---------------------	-----	--------------------------------	---------------------------------	------------------------------	---------------------------------	----------------------

Dedicated Acres 320	Infill or Defining Well INFILL	Defining Well API 313H - 30-025-48168	Overlapping Spacing Unit (Y/N) N	Consolidation Code
Order Numbers.			Well setbacks are under Common Ownership: <input type="checkbox"/> Yes <input type="checkbox"/> No	

Kick Off Point (KOP)

UL P	Section 18	Township 22S	Range 32E	Lot	Ft. from N/S 50' FSL	Ft. from E/W 680' FEL	Latitude 32.384450	Longitude -103.707542	County LEA
----------------	----------------------	------------------------	---------------------	-----	--------------------------------	---------------------------------	------------------------------	---------------------------------	----------------------

First Take Point (FTP)

UL P	Section 18	Township 22S	Range 32E	Lot	Ft. from N/S 100' FSL	Ft. from E/W 680' FEL	Latitude 32.384587	Longitude -103.707542	County LEA
----------------	----------------------	------------------------	---------------------	-----	---------------------------------	---------------------------------	------------------------------	---------------------------------	----------------------

Last Take Point (LTP)

UL A	Section 7	Township 22S	Range 32E	Lot	Ft. from N/S 100' FNL	Ft. from E/W 680' FEL	Latitude 32.413057	Longitude -103.707582	County LEA
----------------	---------------------	------------------------	---------------------	-----	---------------------------------	---------------------------------	------------------------------	---------------------------------	----------------------

Unitized Area or Area of Uniform Interest	Spacing Unit Type <input checked="" type="checkbox"/> Horizontal <input type="checkbox"/> Vertical	Ground Floor Elevation: 3669.8'
---	--	---

OPERATOR CERTIFICATIONS <i>I hereby certify that the information contained herein is true and complete to the best of my knowledge and belief, and, if the well is a vertical or directional well, that this organization either owns a working interest or unleased mineral interest in the land including the proposed bottom hole location or has a right to drill this well at this location pursuant to a contract with an owner of a working interest or unleased mineral interest, or to a voluntary pooling agreement or a compulsory pooling order heretofore entered by the division.</i> <i>If this well is a horizontal well, I further certify that this organization has received the consent of at least one lessee or owner of a working interest or unleased mineral interest in each tract (in the target pool or formation) in which any part of the well's completed interval will be located or obtained a compulsory pooling order from the division.</i> Melissa Guidry		SURVEYOR CERTIFICATIONS <i>I hereby certify that the well location shown on this plat was plotted from field notes of actual surveys made by me or under my supervision, and that the same is true and correct to the best of my belief.</i>	
Signature Melissa Guidry	Date	Signature and Seal of Professional Surveyor	
Printed Name melissa_guidry@oxy.com	Email Address	Certificate Number	Date of Survey October 26, 2022

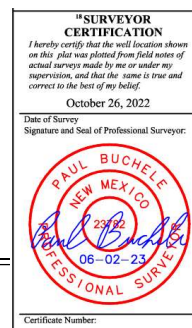

Note: No allowable will be assigned to this completion until all interests have been consolidated or a non-standard unit has been approved by the division.

This grid represents a standard section. You may superimpose a non-standard section, or larger area, over this grid. Operators must outline the dedicated acreage in a red box, clearly show the well surface location and bottom hole location, if it is directionally drilled, with the dimensions from the section lines in the cardinal directions. If this is a horizontal wellbore show on this plat the location of the First Take Point and Last Take Point, and the point within the Completed interval (other than the First Take Point or Last Take Point) that is closest to any outer boundary of the tract.

Surveyors shall use the latest United States government survey or dependent resurvey. Well locations will be in reference to the New Mexico Principal Meridian. If the land is not surveyed, contact the OCD Engineering Bureau. Independent subdivision surveys will not be acceptable.

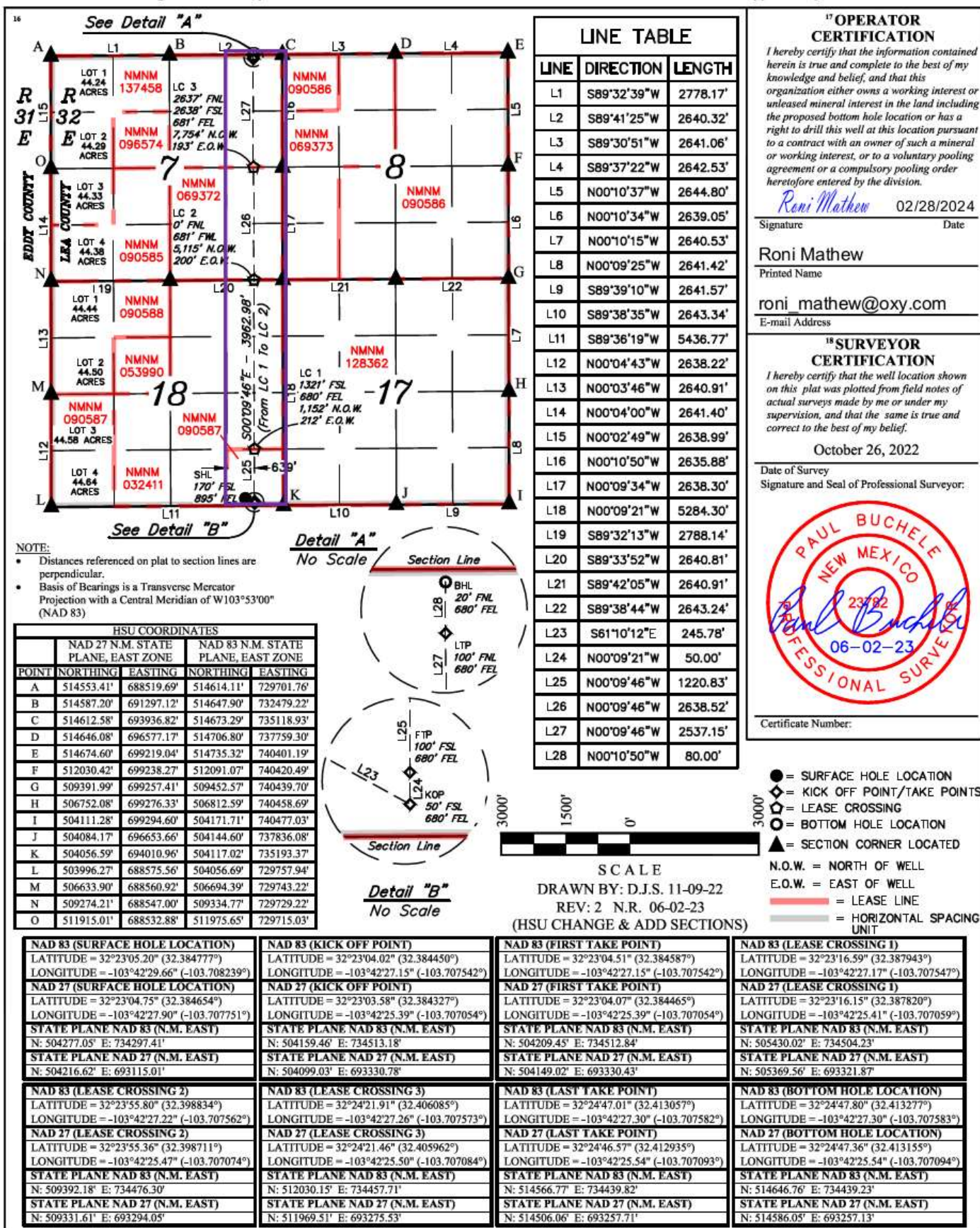

Sante Fe Main Office
Phone: (505) 476-3441

General Information
Phone: (505) 629-6116

Online Phone Directory
<https://www.emnrd.nm.gov/ocd/contact-us>

State of New Mexico
Energy, Minerals and Natural Resources
Oil Conservation Division
1220 S. St Francis Dr.
Santa Fe, NM 87505

CONDITIONS

Action 428751

CONDITIONS

Operator: OXY USA INC P.O. Box 4294 Houston, TX 772104294	OGRID: 16696
	Action Number: 428751
	Action Type: [IM-SD] Admin Order Support Doc (ENG) (IM-AAO)

CONDITIONS

Created By	Condition	Condition Date
sarah.clelland	Please review the content of the order to ensure you are familiar with the authorities granted and any conditions of approval. If you have any questions regarding this matter, please contact me.	2/5/2025
sarah.clelland	Operator is missing the Facility information within the C-103X. Please ensure all future submittals contain the Facility information.	2/5/2025