

State of New Mexico
Energy, Minerals and Natural Resources Department

Michelle Lujan Grisham
Governor

Melanie A. Kenderdine
Deputy Secretary – Designate

Ben Shelton
Deputy Secretary (Acting)

Gerasimos “Gerry” Razatos
Division Director (Acting)
Oil Conservation Division



Paula M. Vance
pmvance@hollandhart.com

ADMINISTRATIVE NON-STANDARD LOCATION

Administrative Order NSL – 8853

**Devon Energy Production Company, L.P. [OGRID 6137]
Bent Tree 9 11 Federal Com Well No. 622H
API No. 30-015-49031**

Reference is made to your application received on January 7th, 2025.

Proposed Location

	Footages	Unit/Lot	Sec.	Twsp	Range	County
Surface	1869 FNL & 2513 FWL	F	09	21S	27E	Eddy
First Take Point	2200 FNL & 2545 FEL	G	09	21S	27E	Eddy
Last Take Point	2200 FNL & 2579 FWL	F	11	21S	27E	Eddy
Terminus	2200 FNL & 2659 FWL	F	11	21S	27E	Eddy

Proposed Horizontal Units

Description	Acres	Pool	Pool Code
NE/4 of Section 09	640	Alacran Hills; Wolfcamp (Gas)	70070
N/2 of Section 10			
NW/4 of Section 11			

You have requested to drill this horizontal well at an unorthodox well location described above in the referenced pool or formation. 19.15.16.15(B)(3)(a) NMAC governs this proposed well and provides that the operator shall dedicate to each horizontal **gas** well a standard horizontal spacing unit that comprises of one or more contiguous tracts that the horizontal well's completed interval penetrates, each of which consists of a governmental quarter section or equivalent. 19.15.16.15(C)(1)(a) NMAC governs the distance in the horizontal plane from any point in the completed interval to any outer boundary of the horizontal spacing unit, measured along a line perpendicular to the completed interval or to the tangent thereof, shall be a minimum of 660 feet for a **gas** well. 19.15.16.15(C)(1)(b) NMAC governs the first and last take point of a horizontal

Administrative Order NSL – 8853
Devon Energy Production Company, L.P.
Page 2 of 2

well shall be no closer than 330 feet for a **gas** in the horizontal plane, to any outer boundary of the horizontal spacing unit.

The request to deviate from an orthodox location has met all requirements of 19.15.16.15 (C)(5)(a) NMAC. It is understood that you are seeking this exception in order to create a non-standard location, comprised of First and/or Last Take Points referenced above within the described Horizontal Spacing Unit.

This well's completed interval is as close as 95 feet to the western edge, 61 feet to the eastern edge, and 440 feet to the southern edge of the proposed horizontal spacing unit. Encroachment will impact the following tract(s).

Section 09, encroachment to the NW/4 & SE/4
Section 10, encroachment to the S/2
Section 11, encroachment to the SW/4 & NE/4

The Division understands you have given notice of this application to all operators or owners who are "affected persons," as defined in Paragraph (8) Subsection A of 19.15.2.7 NMAC, in all adjoining units towards which the proposed location encroaches.

Division understands you are seeking this unorthodox location to avoid causing wasted resources and reducing production from current and future development within the Wolfcamp formation underlying NE/4 of Section 09, N/2 of Section 10 and the NW/4 of Section 11. Thereby preventing waste within the formation all while protecting the correlative rights of affected persons in the encroached tracts.

Your application has been filed under 19.15.16.15(C)(6) NMAC, 19.15.15.13 NMAC and 19.15.4.12 (A)(2) NMAC.

Per Subsection B of 19.15.15.13 NMAC, **Division approves this unorthodox location.**

Reference this NSL order number on the As Drilled C-102 submitted with the Authorization to Transport, to place this well into production.

The above approvals are subject to your following all other applicable Division rules.

Jurisdiction of this case is retained for the entry of further orders as Division deems necessary.



Gerasimos Razatos
Division Director (Acting)
GR/lrl

Date: 2/6/2025

ID NO. 418144

NSL - 8853

Revised March 23, 2017

RECEIVED: 01/07/25	REVIEWER:	TYPE:	APP NO: pLEL2501473765
---------------------------	-----------	-------	-------------------------------

ABOVE THIS TABLE FOR OCD DIVISION USE ONLY

NEW MEXICO OIL CONSERVATION DIVISION
 - Geological & Engineering Bureau -
 1220 South St. Francis Drive, Santa Fe, NM 87505

**ADMINISTRATIVE APPLICATION CHECKLIST**

THIS CHECKLIST IS MANDATORY FOR ALL ADMINISTRATIVE APPLICATIONS FOR EXCEPTIONS TO DIVISION RULES AND
 REGULATIONS WHICH REQUIRE PROCESSING AT THE DIVISION LEVEL IN SANTA FE

Applicant: Devon Energy Production Company, L.P. **OGRID Number:** 6137
Well Name: Bent Tree 9-11 Fed Com #622H well **API:** 30-015-49031
Pool: Alacran Hills; Wolfcamp Gas Pool **Pool Code:** 70070

**SUBMIT ACCURATE AND COMPLETE INFORMATION REQUIRED TO PROCESS THE TYPE OF APPLICATION
 INDICATED BELOW**

- 1) **TYPE OF APPLICATION:** Check those which apply for [A]
 A. Location – Spacing Unit – Simultaneous Dedication
☒ NSL ☐ NSP (PROJECT AREA) ☐ NSP (PRORATION UNIT) ☐ SD
- B. Check one only for [I] or [II]
 [I] Commingling – Storage – Measurement
☐ DHC ☐ CTB ☐ PLC ☐ PC ☐ OLS ☐ OLM
 [II] Injection – Disposal – Pressure Increase – Enhanced Oil Recovery
☐ WFX ☐ PMX ☐ SWD ☐ IPI ☐ EOR ☐ PPR
- 2) **NOTIFICATION REQUIRED TO:** Check those which apply.
 A. ☒ Offset operators or lease holders
 B. ☐ Royalty, overriding royalty owners, revenue owners
 C. ☐ Application requires published notice
 D. ☒ Notification and/or concurrent approval by SLO
 E. ☒ Notification and/or concurrent approval by BLM
 F. ☐ Surface owner
 G. ☐ For all of the above, proof of notification or publication is attached, and/or,
 H. ☐ No notice required

FOR OCD ONLY

- ☐ Notice Complete
☐ Application
 Content
 Complete

- 3) **CERTIFICATION:** I hereby certify that the information submitted with this application for administrative approval is **accurate** and **complete** to the best of my knowledge. I also understand that **no action** will be taken on this application until the required information and notifications are submitted to the Division.

Note: Statement must be completed by an individual with managerial and/or supervisory capacity.

Paula M. Vance

Print or Type Name

Signature

January 7, 2025

Date

505-954-7286

Phone Number

pmvance@hollandhart.com

e-mail Address



Paula M. Vance
Associate
Phone (505) 954-7286
PMVance@hollandhart.com

January 7, 2025

VIA ONLINE FILING

Gerasimos Razatos, Acting Division Director
Oil Conservation Division
Energy, Minerals and Natural Resources Department
1220 South Saint Francis Drive
Santa Fe, New Mexico 87505

Re: Devon Energy Production Company, L.P.
Request for Administrative Approval of an Unorthodox Well Location

Bent Tree 9-11 Fed Com #622H well
NE/4 of Section 9, N/2 of Section 10 and the NW/4 of Section 11, Township 21 South,
Range 27 East, Eddy County, New Mexico
Alacran Hills; Wolfcamp Gas Pool [70070]
API No. 30-015-49031

Dear Mr. Razatos:

Devon Energy Production Company, L.P. ("Devon") (OGRID No. 6137), pursuant to Division Rules 19.15.16.15.C(6) and 19.15.15.13 NMAC and applicable rules governing acreage and well location requirements for the Alacran Hills; Wolfcamp Gas Pool [70070], seeks administrative approval of an unorthodox well location for its Bent Tree 9-11 Fed Com #622H well (API No. 30-015-49031), in an 640-acre, more or less, spacing unit underlying the NE/4 of Section 9, N/2 of Section 10 and the NW/4 of Section 11, Township 21 South, Range 27 East, Eddy County, New Mexico.

The location for the proposed **Bent Tree 9-11 Fed Com #622H well** is as follows:

- Surface location: 1,869' FNL and 2,513' FWL (Unit F) of Section 9
- First take point: 2,200' FNL and 2,545' FEL (Unit G) of Section 9
- Last take point: 2,200' FNL and 2,579' FWL (Unit F) of Section 11
- Bottom location: 2,200' FNL and 2,659' FWL (Unit F) of Section 11

Since this acreage is governed by the Division's statewide rules, the proposed first and last take points for this well will be unorthodox because they are closer than the standard offsets to the eastern and western boundaries of the spacing unit—thus, encroaching on Mewbourne Oil Company's Cholula spacing unit to the east and their Screaming Eagle spacing units to the west. Additionally, Devon has planned their Bent Tree Upper Wolfcamp development with a spacing

T 505.988.4421 F 505.983.6043
110 North Guadalupe, Suite 1, Santa Fe, NM 87501-1849
Mail to: P.O. Box 2208, Santa Fe, NM 87504-2208
www.hollandhart.com

Alaska
Colorado
Idaho

Montana
Nevada
New Mexico

Utah
Washington, D.C.
Wyoming

pattern that causes the Bent Tree 9-11 Fed Com #622H well to be drilled less than 660 feet from the southern boundary—thus, encroaching on Devon’s Bent Tree 9-11 spacing unit to the south.

Exhibit A is an Engineering Statement explaining why approval of the application is necessary.

Exhibit B is a Form C-102 showing the **Bent Tree 9-11 Fed Com #622H** well encroaches on the units to the east in the NE/4 of Section 11 and N/2 of Section 12, T21S-R27E (Mewbourne’s Cholula HSU), as well as to the west in Lots 1-2, E/2 NW/4, and NE/4 (N/2 equivalent) of irregular Section 7, N/2 of Section 8, and NW/4 of Section 9, T21S-R27E (Mewbourne’s Screaming Eagles HSUs), and to the south in the S/2 of Sections 9 and 10 and the SW/4 of Section 11, T21S-R27E (Devon’s Bent Tree 9-11 HSU).

Exhibit C is a plat for the subject area, that shows the proposed Bent Tree 9-11 Fed Com #622H well in relation to the adjoining units to the east, west, and south. Exhibit B also includes an ownership list for the affected units to the east, west, and south, showing that the spacing units to the east and west are both operated by Mewbourne Oil Co. (“Mewbourne”). Devon is the operator of the Bent Tree 9-11 spacing unit to the south; the other interest owners in the unit are identified in the table below. In addition, the exhibit identifies that the offsetting units include state and federal leases. Accordingly, the “affected persons”¹ are Mewbourne, the other working interest owners in Devon’s Bent Tree 9-11 spacing unit, the New Mexico State Land Office (“SLO”), and the Bureau of Land Management (“BLM”).

Exhibit D is a spreadsheet listing all affected persons Devon provided notice and includes tracking information demonstrating that each of the affected persons was sent a copy of this application with all attachments by certified mail advising that any objections must be filed in writing with the Division within 20 days from the date the Division receives the application. The following are the affected persons:

¹ See 19.15.2.7.A(8) NMAC [defining “affected persons” as, “in the absence of an operator, or with respect to an application wherein the operator of the spacing unit or identified tract is the applicant, each working interest owner”] and 19.15.4.12.A(2)(a) NMAC.

Type	Affected Party	Offsetting Acreage
Operator	Mewbourne	NE/4 of Section 11 & N/2 of Section 12 (Cholula HSU); and Lots 1-2, E/2 NW/4, and NE/4 (N/2 equivalent) of irregular Section 7, N/2 of Section 8, and NW/4 of Section 9 (Screaming Eagles HSUs)
Federal Mineral Interest	Bureau of Land Management	
State Land Interest	New Mexico State Land Office	
Working Interest Owner	Westall Oil & Gas LLC	S/2 of Secs. 9 & 10, SW/4 of Sec. 11
	Chi Energy Inc.	
	BCP, LP	
	Milestone Resources	
	TR Oil Corporation	
	Explorers Petroleum Corporation	
	Rorkes Drift LLC	
	Yates Energy Corporation	
	Carolyn B. Yates	
	Jalapeno Corporation	
	Jack O. McCall	
	Prime Rock Resources	
	The Hayes Revocable Trust, Aeron A. Yates and John Frances Mess, Co-Trustees	
	The Aeron A. Yates Children's Trust, Aeron A. Yates and John Frances Mess, Co-Trustees	
	Locker Brothers, a Texas Partnership	
	Charles Cline Moore	
	Jami Huber Owen	
	Eric C. Locker	
	Ross K. Locker	
	Aeron A. Yates	
	EOG Resources	
	The Agnes Cluthe Oliver Foundation Trust, Turtle Creek Trust Company, Trustee	
	The Robert A. Oliver Trust, Turtle Creek Trust Company, Trustee	
	Dr. Isaac A. Kawasaki	
	Frederick Van Vranken, Jr.	

T 505.988.4421 F 505.983.6043
 110 North Guadalupe, Suite 1, Santa Fe, NM 87501-1849
 Mail to: P.O. Box 2208, Santa Fe, NM 87504-2208
www.hollandhart.com

Alaska
 Colorado
 Idaho

Montana
 Nevada
 New Mexico

Utah
 Washington, D.C.
 Wyoming

	The Brian D. Woehler Trust, Fillenwarth & Stolle, Trustee	
	The Judith C. Devine Trust, Turtle Creek Trust Company, Trustee	
	Betsy H. Keller	
	The E.G. Holden Testamentary Trust	
	The Frances B. Bunn Revocable Trust, Frances B. Bunn, Trustee	

Your attention to this matter is appreciated.

Sincerely,



Paula M. Vance
ATTORNEY FOR
DEVON ENERGY PRODUCTION COMPANY, L.P.



Devon Energy Production Company LP
333 West Sheridan Avenue
Oklahoma City, OK 73102

405 228 4214 Phone
www.devonenergy.com

November 18, 2024

Mr. Leonard Lowe
New Mexico Oil Conservation Division
1220 South Francis Drive
Sante Fe, New Mexico 87505

RE: Application for Non-Standard Location
Engineering Statement
Devon Energy Production Company, L.P.
Bent Tree 9-11 Fed Com 622H
NE/4 of Section 9, N/2 of Section 10 & NW/4 of Section 11, T21S-R27E
Eddy County, New Mexico

Dear Mr. Lowe:

Devon Energy Production Company, LP ("Devon") respectfully requests administrative approval of non-standard location for the Bent Tree 9-11 Fed Com 622H well referenced above. The well is in the Alacran Hills; Wolfcamp (Gas) Pool (Pool Code 70070). Devon has planned their Bent Tree Upper Wolfcamp development with at least 440 feet of spacing between each well to efficiently drain this development area. This spacing pattern causes the 622H well to be drilled less than 660 feet from the southern boundary. Additionally, Devon proposes to decrease the first and last tank points from 330 feet to less than 100 feet, which will increase the completed horizontal lateral and the ultimate recovery of reserves. Therefore, approval of this non-standard location is necessary to avoid causing wasted resources and reducing production from current and future well development in the area.

Respectfully,

Devon Energy Production Company, L.P.

A handwritten signature in black ink, appearing to read "Keevin Barnes", written over a horizontal line.

Keevin Barnes
Reservoir Engineer

EXHIBIT
A

C-102 Submit Electronically Via OCD Permitting	State of New Mexico Energy, Minerals & Natural Resources Department OIL CONSERVATION DIVISION		Revised July, 2024	
			Submittal Type:	<input checked="" type="checkbox"/> Initial Submittal
				<input type="checkbox"/> Amended Report
		<input type="checkbox"/> As Drilled		

WELL LOCATION INFORMATION

API Number	Pool Code 70070	Pool Name ALACRAN HILLS; WOLFCAMP (GAS)
Property Code	Property Name BENT TREE 9-11 FED COM	Well Number 622H
OGRID No. 6137	Operator Name DEVON ENERGY PRODUCTION COMPANY, L.P.	Ground Level Elevation 3219.0'
Surface Owner: <input type="checkbox"/> State <input type="checkbox"/> Fee <input type="checkbox"/> Tribal <input checked="" type="checkbox"/> Federal		Mineral Owner: <input checked="" type="checkbox"/> State <input type="checkbox"/> Fee <input type="checkbox"/> Tribal <input checked="" type="checkbox"/> Federal

Surface Location

UL	Section	Township	Range	Lot	Ft. from N/S	Ft. from E/W	Latitude	Longitude	County
F	9	21-S	27-E		1869' N	2513' W	32.496956	104.195266	EDDY

Bottom Hole Location

UL	Section	Township	Range	Lot	Ft. from N/S	Ft. from E/W	Latitude	Longitude	County
F	11	21-S	27-E		2200' N	2659' W	32.495987	104.160478	EDDY

Dedicated Acres 640	Infill or Defining Well DEFINING	Defining Well API	Overlapping Spacing Unit (Y/N) NO	Consolidation Code
Order Numbers R-23416; NSL - Pending			Well setbacks are under Common Ownership: <input type="checkbox"/> Yes <input checked="" type="checkbox"/> No	

Kick Off Point (KOP)

UL	Section	Township	Range	Lot	Ft. from N/S	Ft. from E/W	Latitude	Longitude	County
----	---------	----------	-------	-----	--------------	--------------	----------	-----------	--------

First Take Point (FTP)

UL	Section	Township	Range	Lot	Ft. from N/S	Ft. from E/W	Latitude	Longitude	County
G	9	21-S	27-E		2200' N	2545' E	32.496041	104.194563	EDDY

Last Take Point (LTP)

UL	Section	Township	Range	Lot	Ft. from N/S	Ft. from E/W	Latitude	Longitude	County
F	11	21-S	27-E		2200' N	2579' W	32.495987	104.160738	EDDY

Spacing Unit Type		Horizontal	Vertical	Ground Floor Elevation:
		HORIZONTAL		

OPERATOR CERTIFICATIONS I hereby certify that the information contained herein is true and complete to the best of my knowledge and belief, and, if the well is a vertical or directional well, that this organization either owns a working interest or unleased mineral interest in the land including the proposed bottom hole location or has a right to drill this well at this location pursuant to a contract with an owner of a working interest or unleased mineral interest, or to a voluntary pooling agreement or a compulsory pooling order heretofore entered by the division. If this well is a horizontal well, I further certify that this organization has received the consent of at least one lessee or owner of a working interest or unleased mineral interest in each tract (in the target pool or formation) in which any part of the well's completed interval will be located or obtained a compulsory pooling order from the division.		SURVEYOR CERTIFICATIONS I hereby certify that the well location shown on this plat was plotted from field notes of actual surveys made by me or under supervision, and that the same is true and correct to the best of my belief.	
Signature  Date 11/18/24		Signature and Seal of Professional Surveyor 	
Printed Name SHANDEE THOMAS Email Address SHANDEE.THOMAS@DVN.COM		Certificate Number 23261	Date of Survey 05/2024

EXHIBIT
B

ACREAGE DEDICATION PLATS

This grid represents a standard section. You may superimpose a non-standard section, or larger area, over this grid. Operators must outline the dedicated acreage in a red box, clearly show the well surface location and bottom hole location, if it is directionally drilled, with the dimensions from the section lines in the cardinal directions. If this is a horizontal wellbore show on this plat the location of the First Take Point and Last Take Point, and the point within the Completed interval (other than the First Take Point or Last Take Point) that is closest to any outer boundary of the tract.

Surveyors shall use the latest United States government survey or dependent resurvey. Well locations will be in reference to the New Mexico Principal Meridian. If the land is not surveyed contact the OCD Engineering Bureau. Independent subdivision surveys will not be acceptable.

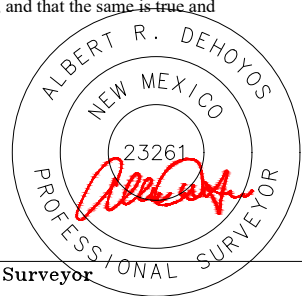
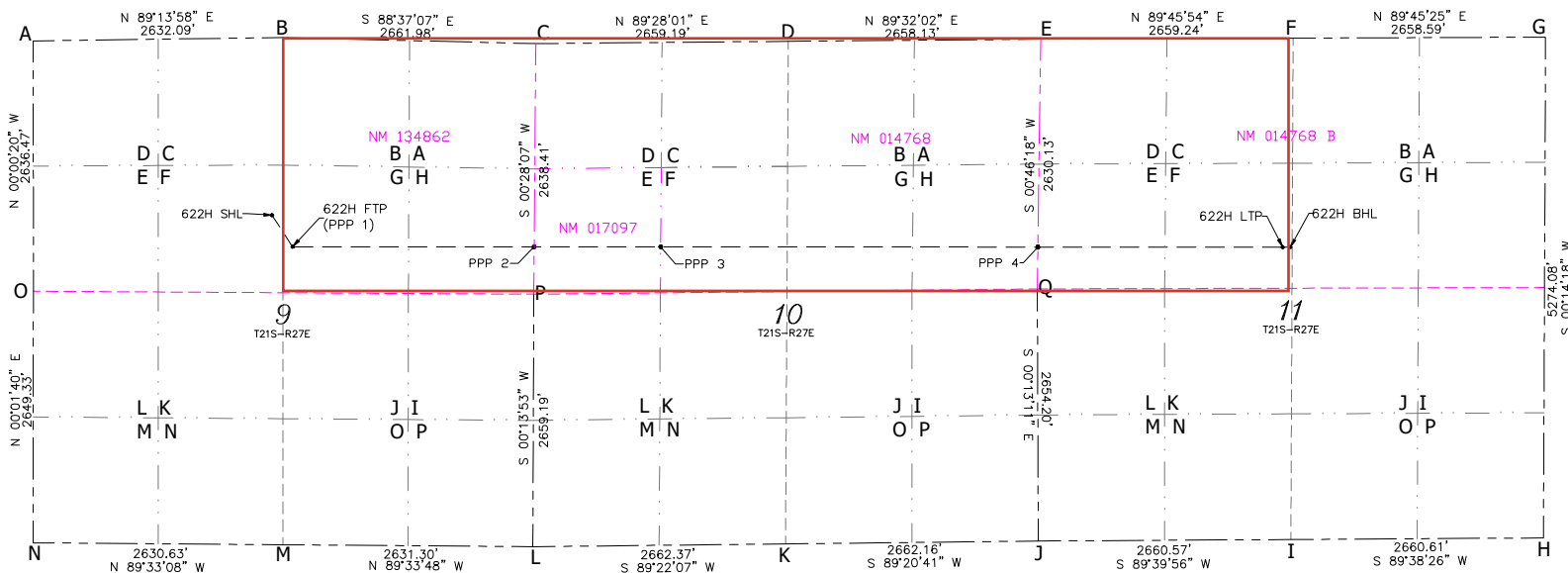

A=N:546385.95 E:581390.68
B=N:546421.19 E:584022.53
C=N:546357.03 E:586683.74
D=N:546381.76 E:589342.82
E=N:546403.39 E:592000.86
F=N:546414.30 E:594660.07
G=N:546425.57 E:597318.64
H=N:541151.54 E:597296.69
I=N:541134.84 E:594636.14
J=N:541119.31 E:591975.61
K=N:541088.86 E:589313.63
L=N:541059.53 E:586651.42
M=N:541079.59 E:584020.20
N=N:541100.14 E:581389.65
O=N:543749.48 E:581390.93
P=N:543718.70 E:586662.16
Q=N:543773.50 E:591965.44

SURFACE HOLE LOCATION GEOIDETIC COORDINATES NAD 83 NMSP EAST SURFACE LOCATION 1869' FNL 2513' FWL SECTION 9 EL: 3219.0' N:544550.92/E:583904.19 LAT:32.496956/LON:104.195266	KICK OFF POINT CALLS: N:-----/E:----- LAT:-----/LON:----- PPP 2 2140' FNL 0' FEL SECTION 9 N:513961.18/E:594740.07 LAT:32.412828/LON:104.160281	FIRST TAKE POINT 2200' FNL 2545' FEL SECTION 9 N:544218.17/E:584121.57 LAT:32.496041/LON:104.194563 PPP 3 2153' FNL 1332' FWL SECTION 10 N:513970.18/E:592093.76 LAT:32.412864/LON:104.168856	LAST TAKE POINT 2200' FNL 2579' FWL SECTION 11 N:544213.83/E:594550.09 LAT:32.495987/LON:104.160738 PPP 3 2188' FNL 0' FEL SECTION 10 N:513979.14/E:589456.92 LAT:32.412899/LON:104.177401	BOTTOM HOLE LOCATION 2200' FNL 2658' FWL SECTION 11 N:544214.15/E:594630.10 LAT:32.495987/LON:104.160478
-------------------------------------------------------------------------------------------------------------------------------------------------------------------------------------------------------	---------------------------------------------------------------------------------------------------------------------------------------------------------------------------------	-------------------------------------------------------------------------------------------------------------------------------------------------------------------------------------------------------------------------------	----------------------------------------------------------------------------------------------------------------------------------------------------------------------------------------------------------------------------	--------------------------------------------------------------------------------------------------------------------------



Bent Tree 9-11 State Com 622H – NSL Offset Tract Map

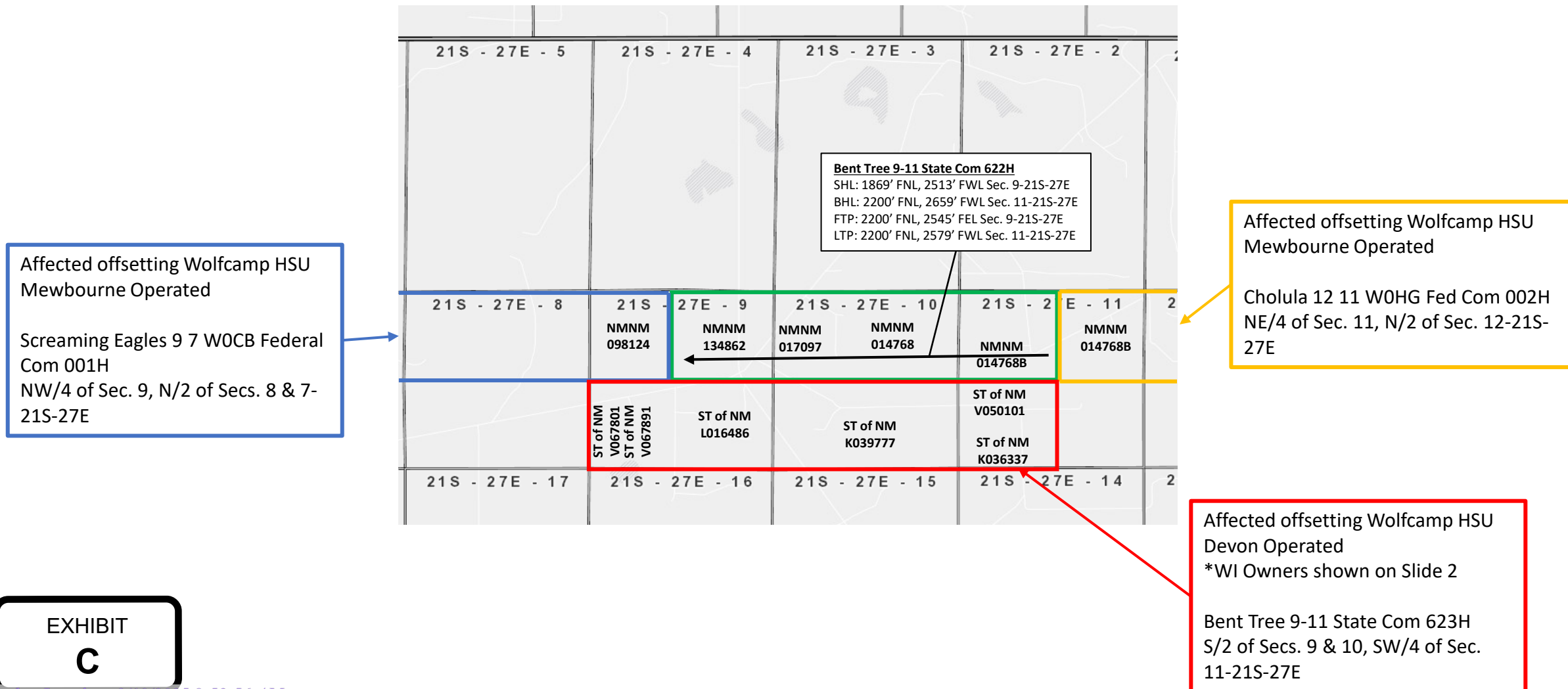

Bent Tree 9-11 State Com 622H WI Owners List

Westall Oil & Gas LLC
Chi Energy Inc.
BCP, LP
Milestone Resources
TR Oil Corporation
Explorers Petroleum Corporation
Rorkes Drift LLC
Yates Energy Corporation
Carolyn B. Yates
Jalapeno Corporation
Jack O. McCall
Prime Rock Resources
Michael D. Hayes and Kathryn A. Hayes, Co-Trustees of the Hayes Revocable Trust UTA dtd
8/25/10
Aeron A. Yates and John Frances Mess, Co-Trustees of the Aeron A. Yates Children's Trust
Carolyn B. Yates and Bruno J. Bulovas, Jr., Co-Trustees of the Steven M. Yates Children's
Trust
Locker Brothers, a Texas Partnership, composes solely of Eric S. Locker and Ross K. Locker
Charles Cline Moore
Jami Huber Owen
Eric C. Locker
Ross K. Locker
Aeron A. Yates
EOG Resources
Turtle Creek Trust Company, as Trustee of the Agnes Cluthe Oliver Foundation Trust
Turtle Creek Trust Company, as Trustee of the Robert A. Oliver Trust u/w William B. Oliver
Dr. Issac A. Kawasaki
Frederick Van Vranken Jr.
Fillenwarth & Stolle, as Trustee of the Brian D. Woehler Trust U/W William B. Oliver
Turtle Creek Trust Company, as Trustee of the Judith C. Devine Trust u/w William B. Oliver
Betsy H. Keller
E. G. Holden Testamentary Trust
Frances B. Bunn, as Trustee of the Frances B. Bunn Revocable Trust dated May 18, 1982

Aeron A. Yates	2843 Seccomb St	Fort Collins	CO	80526	
Aeron A. Yates and John Frances Mess, Co-Trustees of the Aeron A. Yates Children's Trust	2843 Seccomb St	Fort Collins	CO	80526	
BCP, LP	400 Big Spring St., Suite 305	Midland	TX	79705	
Betsy H. Keller	2505 Green St	San Francisco	CA	94123	
Bureau of Land Management	620 E. Greene Street	Carlsbad	NM	88220-6292	
Carolyn B. Yates	50 Orchard Pine Place	The Woodlands	TX	77382	
Carolyn B. Yates and Bruno J. Bulovas, Jr., Co-Trustees of the Steven M. Yates Children's Trust	50 Orchard Pine Place	The Woodlands	TX	77382	
Charles Cline Moore	10221 Heather Hills Rd	Indianapolis	IN	46229	
Chi Energy Inc.	P.O. Box 1799	Midland	TX	79702	
Dr. Issac A. Kawasaki	1232 S. King St.	Honolulu	HA	76814	
E. G. Holden Testamentary Trust	8758 Chalk Hill Rd	Healdsburg	CA	95448	
EOG Resources	5509 Champions Dr	Midland	TX	79706	
Eric C. Locker	1513 Flintridge Rd	West Lake Hills	TX	78746	
Explorers Petroleum Corporation	P.O. Box 1933	Roswell	NM	88202	
Fillenwarth & Stolle, as Trustee of the Brian D. Woehler Trust U/W William B. Oliver	Matt Stolle c/o Strategic Retirement Partners	11275 Wedgefield Ct	Fishers	ID	46037
Frances B. Bunn, as Trustee of the Frances B. Bunn Revocable Trust dated May 18, 1982	3493 Makiki Heights Dr	Honolulu	HI	96822	
Frederick Van Vranken Jr.	17 Nonquitt Ave	South Dartmouth	MA	02748	
Jack O. McCall	12105 Musket Rim St	Austin	TX	78738	
Jalapeno Corporation	P.O. Box 1608	Albuquerque	NM	87103	
Jami Huber Owen	5546 Canada Court	Rockwall	TX	75032	
Locker Brothers, a Texas Partnership, composes soley of Eric S. Locker and Ross K. Locker	1513 Flintridge Rd	West Lake Hills	TX	78746	
Mewbourne Oil Company	500 West Texas, Suite 1020	Midland	TX	79701	
Michael D. Hayes and Kathryn A. Hayes, Co-Trustees of the Hayes Revocable Trust UTA dtd 8/25/10	3608 Meadowridge Ln	Midland	TX	79707	
Milestone Resources	P.O. Box 52650	Tulsa	OK	74137	
Prime Rock Resources	3109 Sun Drenched Path	Austin	TX	78732	
Rorkes Drift LLC	1513 Flintridge Rd	West Lake Hills	TX	78746	
Ross K. Locker	310 Old Santa Fe Trail	Santa Fe	NM	87501	
State of New Mexico Land Office	1005 Alpha Street	Waycross	GA	31503	
TR Oil Corporation					

EXHIBIT

D

Turtle Creek Trust Company, as Trustee of
the Agnes Cluthe Oliver Foundation Trust

3838 Oak Law Ave. Suite 1650 Dallas TX 75219

Turtle Creek Trust Company, as Trustee of
the Judith C. Devine Trust u/w William B.
Oliver

3838 Oak Law Ave., Suite 1650 Dallas TX 75219

Turtle Creek Trust Company, as Trustee of
the Robert A. Oliver Trust u/w William B.
Oliver

3838 Oak Law Ave., Suite 1650 Dallas TX 75219

Westall Oil & Gas LLC

P.O. Box 4 Loco Hills NM 88255

Yates Energy Corporation

P.O. Box 2323 Roswell NM 88202



Paula M. Vance
Associate
Phone (505) 954-7286
PMVance@hollandhart.com

December 19, 2024

VIA CERTIFIED MAIL
RETURN RECEIPT REQUESTED

TO: ALL AFFECTED PERSONS

Re: Devon Energy Production Company, L.P
Request for Administrative Approval of an Unorthodox Well Location

Bent Tree 9-11 Fed Com #622H well
NE/4 of Section 9, N/2 of Section 10 and the NW/4 of Section 11, Township 21 South,
Range 27 East, Eddy County, New Mexico
Alacran Hills; Wolfcamp Gas Pool [70070]
API No. 30-015-49031

Ladies and Gentlemen:

Enclosed is a copy of the above-referenced application which was filed with the New Mexico Oil Conservation Division on this date. Any objection to this application must be filed in writing within twenty days from the date this application is received by the New Mexico Oil Conservation Division, 1220 South St. Francis Drive, Santa Fe, New Mexico, 87505. If no objection is received within this twenty-day period, this application may be approved administratively by the Division.

If you have any questions about this application, please contact the following:

Jake Nourse
Devon Energy Production Company, L.P.
(405) 228-2856
Jake.Nourse@dvn.com

Sincerely,

A handwritten signature in blue ink that appears to read "Paula M. Vance".

Paula M. Vance
ATTORNEY FOR
DEVON ENERGY PRODUCTION COMPANY, L.P

Devon - Bent Tree 622H - NSL
Postal Delivery Report

9414811898765459866898	Aeron A. Yates	2843 Seccomb St	Fort Collins	CO	80526-6211	Your item departed our USPS facility in ALBUQUERQUE, NM 87101 on December 31, 2024 at 6:30 pm. The item is currently in transit to the destination.
9414811898765459866874	Aeron A. Yates and John Frances Mess, Co-Trustees of the Aeron A. Yates Childrens Trust	2843 Seccomb St	Fort Collins	CO	80526-6211	Your item arrived at our USPS facility in DENVER CO DISTRIBUTION CENTER on December 31, 2024 at 2:40 pm. The item is currently in transit to the destination.
9414811898765459866720	BCP, LP	400 N Big Spring St Ste 305	Midland	TX	79701-4306	Your package will arrive later than expected, but is still on its way. It is currently in transit to the next facility.
9414811898765459866782	Betsy H. Keller	2505 Green St	San Francisco	CA	94123-4628	Your item was delivered to an individual at the address at 1:05 pm on December 24, 2024 in SAN FRANCISCO, CA 94123.
9414811898765459866959	Bureau of Land Management	620 E Greene St	Carlsbad	NM	88220-6292	Your item was delivered to an individual at the address at 1:44 pm on December 23, 2024 in CARLSBAD, NM 88220.
9414811898765459866942	Carolyn B. Yates	50 Orchard Pines Pl	The Woodlands	TX	77382-5601	Your item was delivered to an individual at the address at 2:06 pm on December 24, 2024 in SPRING, TX 77382.

Devon - Bent Tree 622H - NSL
Postal Delivery Report

9414811898765459866614	Carolyn B. Yates and Bruno J. Bulovas, Jr., Co-Trustees of the Steven M. Yates Childrens Trust	50 Orchard Pines Pl	The Woodlands	TX	77382-5601	Your item was delivered to an individual at the address at 2:06 pm on December 24, 2024 in SPRING, TX 77382.
9414811898765459866607	Charles Cline Moore	10221 Heather Hills Rd	Indianapolis	IN	46229-2120	Your item was returned to the sender on December 24, 2024 at 12:57 pm in INDIANAPOLIS, IN 46229 because the addressee was not known at the delivery address noted on the package.
9414811898765459866638	Chi Energy Inc.	PO Box 1799	Midland	TX	79702-1799	Your item was picked up at a postal facility at 3:34 pm on December 26, 2024 in MIDLAND, TX 79701.
9414811898765459866164	Dr. Issac A. Kawasaki	1232 S. King St.	Honolulu	HA	76814	Your item was delivered to an individual at the address at 8:58 am on December 23, 2024 in HONOLULU, HI 96814.
9414811898765459866140	E. G. Holden Testamentary Trust	8758 Chalk Hill Rd	Healdsburg	CA	95448-9542	This is a reminder to arrange for redelivery of your item or your item will be returned to sender.
9414811898765459866355	EOG Resources	5509 Champions Dr	Midland	TX	79706-2843	Your item was picked up at a postal facility at 8:34 am on December 24, 2024 in MIDLAND, TX 79701.

Devon - Bent Tree 622H - NSL
Postal Delivery Report

9414811898765459866393	Eric C. Locker	1513 Flintridge Rd	West Lake Hills	TX	78746-4350	Your item has been delivered to an agent and left with an individual at the address at 3:08 pm on December 24, 2024 in AUSTIN, TX 78746.
9414811898765459866379	Explorers Petroleum Corporation	PO Box 1933	Roswell	NM	88202-1933	Your item was picked up at the post office at 1:04 pm on December 26, 2024 in ROSWELL, NM 88201.
9414811898765459866027	D. Woehler Trust U/W William B. Oliver Fillenwarth & Stolle, As Trustee Of The Brian Matt Stolle	C/O Strategic Retirement Partners, 11275 Wedgefield Ct	Fishers	IN	46037-8862	Your item was delivered to an individual at the address at 1:00 pm on December 24, 2024 in FISHERS, IN 46037.
9414811898765459866089	Frances B. Bunn, as Trustee of the Frances B. Bunn Revocable Trust dated May 18, 1982	3493 Makiki Heights Dr	Honolulu	HI	96822	Your item was delivered to an individual at the address at 1:13 pm on December 23, 2024 in HONOLULU, HI 96822.
9414811898765459866461	Frederick Van Vranken Jr.	17 Nonquitt Ave	South Dartmouth	MA	02748-5038	Your item arrived at our USPS facility in BROCKTON MA DISTRIBUTION CENTER on December 31, 2024 at 12:28 pm. The item is currently in transit to the destination.

Devon - Bent Tree 622H - NSL
Postal Delivery Report

9414811898765459866447	Jack O. McCall	12105 Musket Rim St	Austin	TX	78738-6637	Your item was forwarded to a different address at 9:44 am on December 26, 2024 in AUSTIN, TX. This was because of forwarding instructions or because the address or ZIP Code on the label was incorrect.
9414811898765459866553	Jalapeno Corporation	PO Box 1608	Albuquerque	NM	87103-1608	Your item was picked up at the post office at 12:01 pm on December 23, 2024 in ALBUQUERQUE, NM 87102.
9414811898765459866591	Jami Huber Owen	5546 Canada Ct	Rockwall	TX	75032-8411	Your item was delivered to an individual at the address at 1:18 pm on December 31, 2024 in ROCKWALL, TX 75032.
9414811898765459866577	Locker Brothers, a Texas Partnership, composes solely of Eric S. Locker and Ross K. Locker	1513 Flintridge Rd	West Lake Hills	TX	78746-4350	Your item has been delivered to an agent and left with an individual at the address at 3:08 pm on December 24, 2024 in AUSTIN, TX 78746.
9414811898765459861206	Mewbourne Oil Company	500 W Texas Ave Ste 1020	Midland	TX	79701-4279	Your item was delivered to an individual at the address at 11:46 am on December 26, 2024 in MIDLAND, TX 79701.
9414811898765459861275	Co-Trustees of the Hayes Revocable Trust Michael D. Hayes and Kathryn A. Hayes, UTA dtd 8/25/10	3608 Meadowridge Ln	Midland	TX	79707-4543	Your item was delivered to an individual at the address at 11:28 am on December 24, 2024 in MIDLAND, TX 79707.

Devon - Bent Tree 622H - NSL
Postal Delivery Report

9414811898765459861824	Milestone Resources	PO Box 52650	Tulsa	OK	74152-0650	Your item has been delivered and is available at a PO Box at 8:30 am on December 26, 2024 in TULSA, OK 74152.
9414811898765459861886	Jason South, CPL Prime Rock Resources, LLC	203 W Wall St Ste 1000	Midland	TX	79701-4525	This is a reminder to arrange for redelivery of your item or your item will be returned to sender.
9414811898765459861718	Rorkes Drift LLC	3109 Sun Drenched Path	Austin	TX	78732-1950	Your item was delivered to an individual at the address at 11:57 am on December 26, 2024 in AUSTIN, TX 78732.
9414811898765459861725	Ross K. Locker	1513 Flintridge Rd	West Lake Hills	TX	78746-4350	Your item has been delivered to an agent and left with an individual at the address at 3:08 pm on December 24, 2024 in AUSTIN, TX 78746.
9414811898765459861701	State of New Mexico Land Office	310 Old Santa Fe Trl	Santa Fe	NM	87501-2708	Your item was picked up at a postal facility at 7:43 am on December 30, 2024 in SANTA FE, NM 87501.
9414811898765459861732	TR Oil Corporation	1005 Alpha St	Waycross	GA	31503-2601	Your item was delivered to an individual at the address at 1:50 pm on December 26, 2024 in WAYCROSS, GA 31503.
9414811898765459861961	Turtle Creek Trust Company, as Trustee of the Agnes Cluthe Oliver Foundation Trust	3838 Oak Lawn Ave Ste 1650	Dallas	TX	75219-4552	Your package will arrive later than expected, but is still on its way. It is currently in transit to the next facility.

Devon - Bent Tree 622H - NSL
Postal Delivery Report

9414811898765459861909	Turtle Creek Trust Company, as Trustee of the Judith C. Devine Trust u/w William B. Oliver	3838 Oak Lawn Ave Ste 1650	Dallas	TX	75219-4552	Your package will arrive later than expected, but is still on its way. It is currently in transit to the next facility.
9414811898765459861985	Turtle Creek Trust Company, as Trustee of the Robert A. Oliver Trust u/w William B. Oliver	3838 Oak Lawn Ave Ste 1650	Dallas	TX	75219-4552	Your item was delivered to an individual at the address at 11:13 am on December 26, 2024 in DALLAS, TX 75219.
9414811898765459861657	Westall Oil & Gas LLC	PO Box 4	Loco Hills	NM	88255-0004	Your item was picked up at a postal facility at 10:39 am on December 23, 2024 in LOCO HILLS, NM 88255.
9414811898765459861602	Yates Energy Corporation	PO Box 2323	Roswell	NM	88202-2323	Your item was picked up at the post office at 10:31 am on December 26, 2024 in ROSWELL, NM 88201.

Sante Fe Main Office
Phone: (505) 476-3441

General Information
Phone: (505) 629-6116

Online Phone Directory
<https://www.emnrd.nm.gov/oed/contact-us>

State of New Mexico
Energy, Minerals and Natural Resources
Oil Conservation Division
1220 S. St Francis Dr.
Santa Fe, NM 87505

CONDITIONS

Action 418144

CONDITIONS

Operator: DEVON ENERGY PRODUCTION COMPANY, LP 333 West Sheridan Ave. Oklahoma City, OK 73102	OGRID: 6137
	Action Number: 418144
	Action Type: [UF-NSL] Non-Standard Location (NSL)

CONDITIONS

Created By	Condition	Condition Date
llowe	None	1/9/2025