

Revised March 23, 2017

RECEIVED:	REVIEWER:	TYPE:	APP NO:
-----------	-----------	-------	---------

ABOVE THIS TABLE FOR OCD DIVISION USE ONLY

NEW MEXICO OIL CONSERVATION DIVISION
 - Geological & Engineering Bureau -
 1220 South St. Francis Drive, Santa Fe, NM 87505



ADMINISTRATIVE APPLICATION CHECKLIST

THIS CHECKLIST IS MANDATORY FOR ALL ADMINISTRATIVE APPLICATIONS FOR EXCEPTIONS TO DIVISION RULES AND REGULATIONS WHICH REQUIRE PROCESSING AT THE DIVISION LEVEL IN SANTA FE

Applicant: _____ OGRID Number: _____
 Well Name: _____ API: _____
 Pool: _____ Pool Code: _____

SUBMIT ACCURATE AND COMPLETE INFORMATION REQUIRED TO PROCESS THE TYPE OF APPLICATION INDICATED BELOW

1) **TYPE OF APPLICATION:** Check those which apply for [A]

A. Location – Spacing Unit – Simultaneous Dedication

☐ NSL ☐ NSP (PROJECT AREA) ☐ NSP (PRORATION UNIT) ☐ SD

B. Check one only for [I] or [II]

[I] Commingling – Storage – Measurement

☐ DHC ☐ CTB ☐ PLC ☐ PC ☐ OLS ☐ OLM

[II] Injection – Disposal – Pressure Increase – Enhanced Oil Recovery

☐ WFX ☐ PMX ☐ SWD ☐ IPI ☐ EOR ☐ PPR

2) **NOTIFICATION REQUIRED TO:** Check those which apply.

- A. ☐ Offset operators or lease holders
 B. ☐ Royalty, overriding royalty owners, revenue owners
 C. ☐ Application requires published notice
 D. ☐ Notification and/or concurrent approval by SLO
 E. ☐ Notification and/or concurrent approval by BLM
 F. ☐ Surface owner
 G. ☐ For all of the above, proof of notification or publication is attached, and/or,
 H. ☐ No notice required

FOR OCD ONLY

- ☐ Notice Complete
☐ Application Content Complete

3) **CERTIFICATION:** I hereby certify that the information submitted with this application for administrative approval is **accurate** and **complete** to the best of my knowledge. I also understand that **no action** will be taken on this application until the required information and notifications are submitted to the Division.

Note: Statement must be completed by an individual with managerial and/or supervisory capacity.

 Print or Type Name

Signature

 Date

 Phone Number

 e-mail Address

Amanda Garcia



September 13, 2024

VIA ONLINE FILING

Gerasimos Razatos, Division Director (Acting)
 Oil Conservation Division
 New Mexico Department of Energy, Minerals and Natural Resources
 1220 South Saint Francis Drive
 Santa Fe, NM 87505

Re: Application of XTO Permian Operating, LLC for administrative approval to surface commingle (lease) oil and gas production from spacing units comprised of Sections 1, 12, 13, 24, Township 24 South, Range 29 East, NMPM, Eddy County, New Mexico (the “Lands”)

Dear Mr. Razatos:

XTO Permian Operating, LLC (OGRID No. 373075) (“XTO”), pursuant to 19.15.12.10 NMAC, seeks administrative approval to surface commingle (lease) diversely owned oil and gas production at the Poker Lake Unit 13 PC Central Vessel Battery (“CVB”) *insofar as all existing and future wells drilled in the following spacing units:*

- (a) The 640-acre, more or less, spacing unit comprised of E/2 of Sections 13 and 24, in the Purple Sage; Wolfcamp Gas Pool [98220] – currently dedicated to the following wells:

3001554010	Poker Lake Unit 13-1 PC	105H
3001553565	Poker Lake Unit 13-1 PC	107H
3001554012	Poker Lake Unit 13-1 PC	116H
3001553563	Poker Lake Unit 13-1 PC	118H
3001553562	Poker Lake Unit 13-1 PC	125H
3001553554	Poker Lake Unit 13-1 PC	127H
3001553560	Poker Lake Unit 13-1 PC	158H
3001554013	Poker Lake Unit 13-1 PC	165H
3001554014	Poker Lake Unit 13-1 PC	167H

XTO Permian Operating, LLC.
 Amanda Garcia
 6401 Holiday Hill Road, Bldg 5
 Midland, TX 79707
 432-894-1588
 amanda.garcia@exxonmobil.com

- (b) The 719.94-acre, more or less, spacing unit comprised of NE/4 of Section 13, E/2 of Section 12 and the SE/4, Lot 1, SE/4NE/4 of Section 1, in the Purple Sage; Wolfcamp Gas Pool [98220] – currently dedicated to the following wells:

3001554359	Poker Lake Unit 13-24 PC	106H
3001553558	Poker Lake Unit 13-24 PC	108H
3001553557	Poker Lake Unit 13-24 PC	116H
3001553556	Poker Lake Unit 13-24 PC	118H
3001554358	Poker Lake Unit 13-24 PC	125H
3001553553	Poker Lake Unit 13-24 PC	127H
3001554357	Poker Lake Unit 13-24 PC	165H
3001554015	Poker Lake Unit 13-24 PC	166H
3001553552	Poker Lake Unit 13-24 PC	168H

- (c) Pursuant to 19.15.12.10.C(4)(g), *from all future additions of pools, leases or leases and pools to the Poker Lake Unit 13 PC Central Vessel Battery* with notice provided only to the owners of interests to be added.

Oil and gas production from these spacing units will be commingled and sold at the CVB, located in the SW/4 NE/4 of Section 13, T24S, R29E. XTO plans to use the well test method for allocation of production and measurement purposes. Production will flow from the wellbore to either a test separator or bulk (common) production separator. The test separator will separate the gas, oil, and water. Gas production from the test separator will be metered with a calibrated orifice meter that is manufactured to AGA specifications. Oil production from the test separator will be metered using a Coriolis meter. Gas and oil production will then be allocated on a daily basis based on the most recent individual well tests of oil, gas and water.

Exhibit 1 is a land plat showing XTO's current development plan, well pads, and the central vessel battery ("CVB Site") in the subject area. The plat also identifies the wellbores and lease/spacing unit boundaries.

Exhibit 2 is a completed Application for Surface Commingling (Diverse Ownership) Form C-107-B, that includes a statement from Steven D. Wolfe, Senior Facilities Engineer with XTO, explaining how XTO plans to utilize the well test method and the measurement devices to be utilized, along with a detailed schematic of the surface facilities (Attachment A to the statement).

Exhibit 3 is a C-102 for each of the wells currently permitted or drilled within the existing spacing units.

Ownership is diverse between the above-described spacing units, each of which are either subject to a pooling agreement or a pooling order and are therefore considered "leases" as defined by 19.15.12.7(C)

XTO Permian Operating, LLC.
Amanda Garcia
6401 Holiday Hill Road, Bldg 5
Midland, TX 79707
432-894-1588
amanda.garcia@exxonmobil.com

NMAC. **Exhibit 4** is a list of the interest owners (including any owners of royalty or overriding royalty interest) affected by this application, an example of the letters sent by certified mail advising the interest owners that any objections must be filed in writing with the Division within 20 days from the date the Division receives this application, and proof of mailing. A copy of this application has been provided to the Bureau of Land Management since federal lands are involved.

Thank you for your consideration of this application. Please feel free to contact me if you have any questions or need additional information.

Sincerely,



Amanda Garcia
NM Environmental & Regulatory Manager
Permian Business Unit

XTO Permian Operating, LLC.
Amanda Garcia
6401 Holiday Hill Road, Bldg 5
Midland, TX 79707
432-894-1588
amanda.garcia@exxonmobil.com



POKER LAKE UNIT 13 PC CVB LEASE MAP

EDDY COUNTY, NM

Legend

Federal Leases

Legacy Lease # (Serial Lease #)

- NMLC 0069005 / NMNM105443079
- NMLC 0070175A / NMNM105511730
- NMNM 0005912 / NMNM105469353

Horizontal Spacing Unit

- E2 SEC 13 and 24
- NE4 SEC 13 E2 SEC 12 SE4 & E2NE4 SEC 1

- GAS FMP (2)
- OIL FMP (2)
- CVB SITE
- POKER LAKE UNIT

Wells

24S-29E : E2 SEC 13 & 24

3001554010 Poker Lake Unit 13-1 PC 105H
3001553565 Poker Lake Unit 13-1 PC 107H
3001554012 Poker Lake Unit 13-1 PC 116H
3001553563 Poker Lake Unit 13-1 PC 118H
3001553562 Poker Lake Unit 13-1 PC 125H
3001553554 Poker Lake Unit 13-1 PC 127H
3001553560 Poker Lake Unit 13-1 PC 158H
3001554013 Poker Lake Unit 13-1 PC 165H
3001554014 Poker Lake Unit 13-1 PC 167H

24S-29E: NE4 SEC 13, E2 SEC 12, SE4 & E2NE4 SEC 1

3001554359 Poker Lake Unit 13-24 PC 106H
3001553558 Poker Lake Unit 13-24 PC 108H
3001553557 Poker Lake Unit 13-24 PC 116H
3001553556 Poker Lake Unit 13-24 PC 118H
3001554358 Poker Lake Unit 13-24 PC 125H
3001553553 Poker Lake Unit 13-24 PC 127H
3001554357 Poker Lake Unit 13-24 PC 165H
3001554015 Poker Lake Unit 13-24 PC 166H
3001553552 Poker Lake Unit 13-24 PC 168H

Location

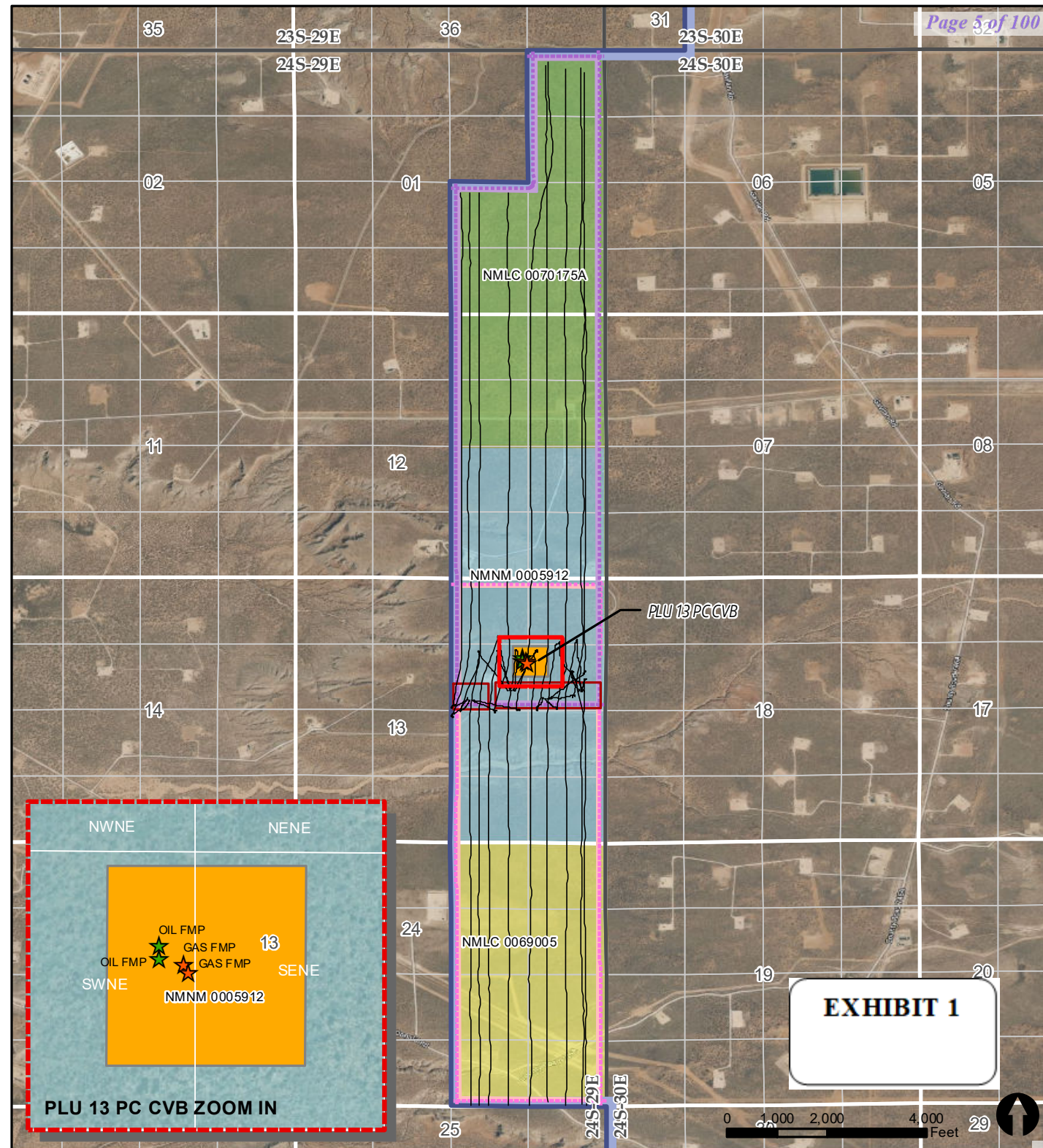
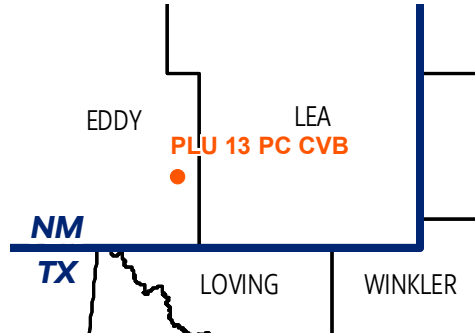

Santa Fe Main Office
Phone: (505) 476-3441 Fax: (55) 476-3462
General Information
Phone: (505) 629-6116

State of New Mexico
Energy, Minerals and Natural Resources Department

Form C-107-B
Revised August 1, 2011

Online Phone Directory Visit:
<https://www.emnrd.nm.gov/oed/contact-us/>

OIL CONSERVATION DIVISION

1220 S. St Francis Drive
Santa Fe, New Mexico 87505

Submit the original
application to the Santa Fe
office with one copy to the
appropriate District Office.

APPLICATION FOR SURFACE COMMINGLING (DIVERSE OWNERSHIP)

OPERATOR NAME: XTO Permian Operating LLC

OPERATOR ADDRESS: 6401 Holiday Hill Road, Midland TX 79707

APPLICATION TYPE:

☐ Pool Commingling ☒ Lease Commingling ☐ Pool and Lease Commingling ☐ Off-Lease Storage and Measurement (O

LEASE TYPE: ☐ Fee ☐ State ☒ Federal

EXHIBIT 2

Is this an Amendment to existing Order? ☐ Yes ☒ No If "Yes", please include the appropriate Order No. _____

Have the Bureau of Land Management (BLM) and State Land office (SLO) been notified in writing of the proposed commingling

☒ Yes ☐ No

(A) POOL COMMINGLING

Please attach sheets with the following information

(1) Pool Names and Codes	Gravities / BTU of Non-Commingled Production	Calculated Gravities / BTU of Commingled Production		Calculated Value of Commingled Production	Volumes

(2) Are any wells producing at top allowables? ☐ Yes ☐ No

(3) Has all interest owners been notified by certified mail of the proposed commingling? ☐ Yes ☐ No.

(4) Measurement type: ☐ Metering ☐ Other (Specify)

(5) Will commingling decrease the value of production? ☐ Yes ☐ No If "yes", describe why commingling should be approved

(B) LEASE COMMINGLING

Please attach sheets with the following information

(1) Pool Name and Code.

(2) Is all production from same source of supply? ☒ Yes ☐ No

(3) Has all interest owners been notified by certified mail of the proposed commingling? ☒ Yes ☐ No

(4) Measurement type: ☐ Metering ☒ Other (Specify) Well Test

(C) POOL and LEASE COMMINGLING

Please attach sheets with the following information

(1) Complete Sections A and E.

(D) OFF-LEASE STORAGE and MEASUREMENT

Please attached sheets with the following information

(1) Is all production from same source of supply? ☐ Yes ☐ No

(2) Include proof of notice to all interest owners.

(E) ADDITIONAL INFORMATION (for all application types)

Please attach sheets with the following information

(1) A schematic diagram of facility, including legal location.

(2) A plat with lease boundaries showing all well and facility locations. Include lease numbers if Federal or State lands are involved.

(3) Lease Names, Lease and Well Numbers, and API Numbers.

I hereby certify that the information above is true and complete to the best of my knowledge and belief.

SIGNATURE: Amanda Garcia TITLE: Regulatory Manager DATE: 9/13/2024

TYPE OR PRINT NAME Amanda Garcia TELEPHONE NO.: 505-787-0508

E-MAIL ADDRESS: amanda.garcia@exxonmobil.com

Facility Process Flow and Measurement

The production from each well will flow from its respective surface hole location through a flowline to an inlet header on the facility. The layout of the Facility is shown on the included Site Flow Diagram (SFD). The inlet header directs the well production into either a test separator or bulk (common) production separator. If a well is not directed to the test separator, the flow is directed into the bulk production separator.

The test separator is a horizontal vessel where the gas, oil, and water are separated and measured. The test separator has been designed to handle the Initial Production (IP) Rates of the wells and accurately measure the fluids. The gas flow is measured using an orifice meter following API Standard MPMS14.3.2 and the flow is calculated using an electronic flow meter (EFM). The oil flow is measured using a Coriolis flow meter following the API Standard MPMS 5.6. The water flow is measured using a mag meter. One well can be tested every day. Well test by separating and metering the oil production from the well for either (a) a minimum of twenty-four (24) consecutive hours; or (b) a combination of nonconsecutive periods that meet the following conditions: (i) each period shall be a minimum of six (6) hours; and (ii) the total duration of the nonconsecutive periods shall be a minimum of eighteen (18) hours. The Well Test Method used follows the American Petroleum Institute's Manual of Petroleum Measurement Standards, Chapter 20 (API MPMS 20.1) and meets BLM, state, and federal regulations.

After separation, the oil from the test and bulk separators is recombined into a shared line routed to a horizontal heater treater. From the heater treater the oil is routed to an oil surge vessel and then transferred into the oil pipeline using a LACT unit. The LACT unit has a Coriolis flow meter that will be used as the sales meter.

After separation, the gas from the test and bulk separators is recombined into a shared gas line. Gas is also recovered with compression from heater treaters, VRTs, and tanks. The shared gas line allows flow to either a gas sales line or to a flare on location. Gas flow is directed to the flare in the event of an emergency. The gas is measured going to the sales meter utilizing an orifice meter and the flow is calculated using an electronic flow meter (EFM).

After separation, the water from the test and bulk separators is recombined into a shared line routed to a Surge (Skim) Vessel. The Surge vessel separates any remaining gas and oil from the water. The water is pumped into the SWD system pipeline after being measured with a mag meter. The gas is recovered using compression and sent to the gas sales line. The skim oil is recovered and pumped back to the heater treater.

Reservoir Forecasted Declines

These wells may produce high volumes for a short three-month period and are then expected to decline for the remaining life of each well. After the initial period of hyperbolic decline, production stabilizes at a more predictable exponential decline rate.

Production and Allocation

Based on the decline rates, the wells will be tested at differing frequencies for optimum accuracy. Based on the production decline, the following three periods will be used to determine well test frequency:

- Range 1 – Initial Production Period – from the first production until the earlier of either the peak production rate or thirty (30) days after the first production; minimum 10 well tests/per month
- Range 2 – Plateau Period – the end of the initial production period to the peak decline rate; minimum 3 well tests/per month
- Range 3 – Decline Period – the end of plateau period until well is plugged and abandoned; minimum 3 well tests/per month when the decline rate is >22% per month, 2 well tests/per month when the decline rate is between 22%-10% per month, and 1 well test/per month when the decline rate is <10% per month

Gas and oil production will then be allocated on a daily basis based on the most recent individual well tests of oil, gas, and water.

All the Test Data is collected into our Production Accounting System for Allocation. The allocation methodology is shown specifically in the attached spreadsheet. The time increment for reported sales through the sales meter is monthly.

Commingled approval will allow XTO to efficiently and effectively market production from the subject acreage.

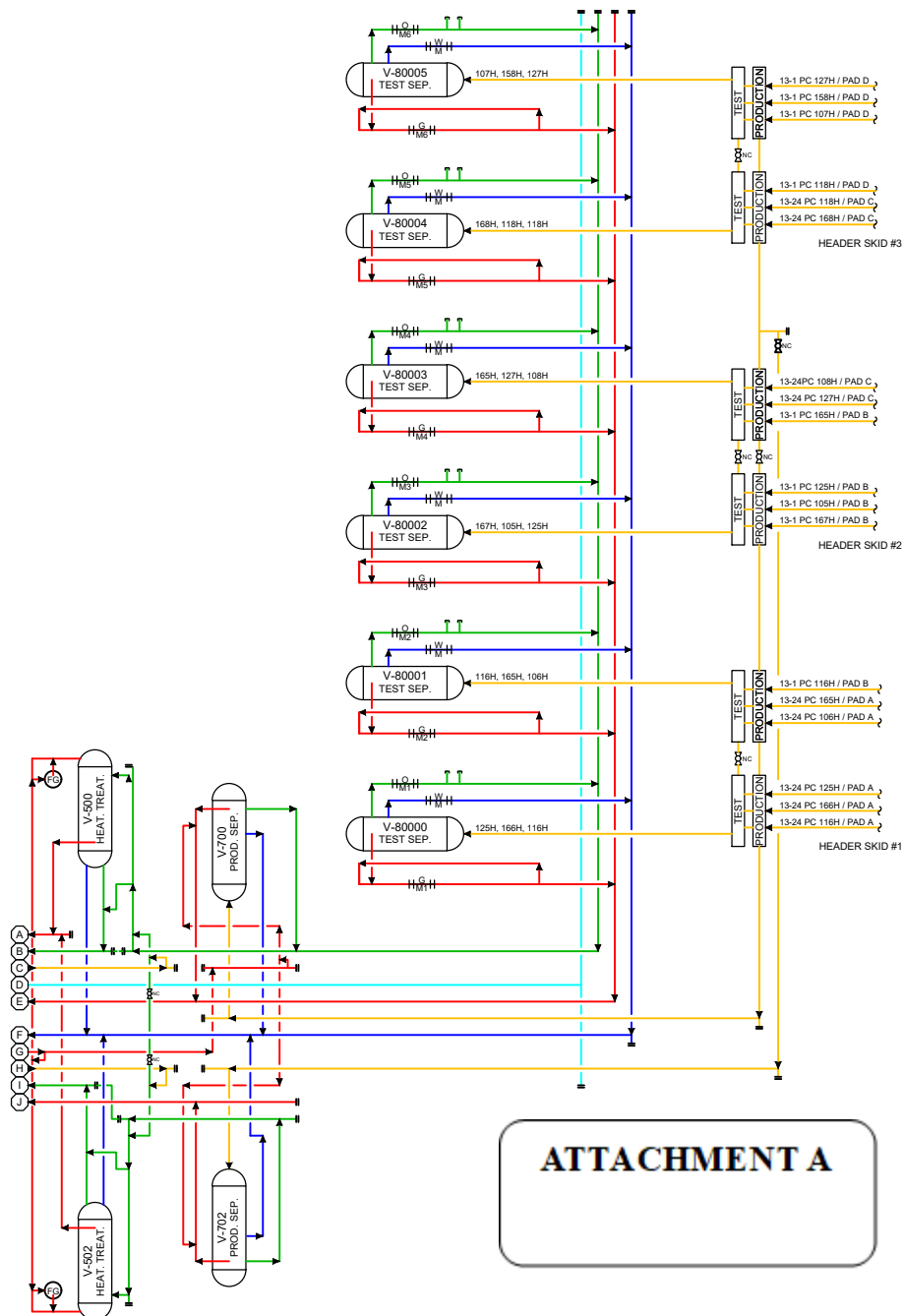

TIED IN WELLS		
NAME	API #	GAS LIFT METER #
PLU 13-1 / 13-24 PIERCE CANYON WELLPAD A		
POKER LAKE UNIT 13-24 PC 106H	30-015-54359	--
POKER LAKE UNIT 13-24 PC 116H	30-015-53557	--
POKER LAKE UNIT 13-24 PC 125H	30-015-54358	--
POKER LAKE UNIT 13-24 PC 165H	30-015-54357	--
POKER LAKE UNIT 13-24 PC 166H	30-015-54015	--
PLU 13-1 / 13-24 PIERCE CANYON WELLPAD B		
POKER LAKE UNIT 13-1 PC 105H	30-015-54010	DBPC0084G
POKER LAKE UNIT 13-1 PC 116H	30-015-54012	DBPC0083G
POKER LAKE UNIT 13-1 PC 125H	30-015-53562	DBPC0086G
POKER LAKE UNIT 13-1 PC 165H	30-015-54013	DBPC0085G
POKER LAKE UNIT 13-1 PC 167H	30-015-54014	DBPC0082G
PLU 13-1 / 13-24 PIERCE CANYON WELLPAD C		
POKER LAKE UNIT 13-24 PC 108H	30-015-53558	--
POKER LAKE UNIT 13-24 PC 118H	30-015-53556	--
POKER LAKE UNIT 13-24 PC 127H	30-015-53553	--
POKER LAKE UNIT 13-24 PC 168H	30-015-53552	--
PLU 13-1 / 13-24 PIERCE CANYON WELLPAD D		
POKER LAKE UNIT 13-1 PC 107H	30-015-53565	DBPC0092G
POKER LAKE UNIT 13-1 PC 118H	30-015-53563	DBPC0094G
POKER LAKE UNIT 13-1 PC 127H	30-015-53554	DBPC0091G
POKER LAKE UNIT 13-1 PC 158H	30-015-53560	DBPC0093G



DRAWING ID	METER DESCRIPTION	TYPE	METER ID #	PURPOSE
GM1	V-80000 TEST SEPARATOR	ORIFICE	DBPC0074G	ALLOCATION
GM2	V-80001 TEST SEPARATOR	ORIFICE	DBPC0075G	ALLOCATION
GM3	V-80002 TEST SEPARATOR	ORIFICE	DBPC0076G	ALLOCATION
GM4	V-80003 TEST SEPARATOR	ORIFICE	DBPC0077G	ALLOCATION
GM5	V-80004 TEST SEPARATOR	ORIFICE	DBPC0078G	ALLOCATION
GM6	V-80005 TEST SEPARATOR	ORIFICE	DBPC0079G	ALLOCATION
GM7	V-400 SALES GAS SCRUB. - TRAIN 1 PRIMARY SALES FMP	ORIFICE	DBPC0068G	SALES
GM8	V-402 SALES GAS SCRUB. - TRAIN 3 PRIMARY SALES FMP	ORIFICE	DBPC0069G	SALES
GM9	VRU CPK-140 & CPK-142 (SICK)	ULTRASONIC	DBPC0073C	PRODUCTION
GM10	20" SALES GAS CHECK TO COUGAR COMP. STA. (SICK)	ULTRASONIC	DBPC0071G	SALES CHECK
GM11	GAS LIFT BUY-BACK	ORIFICE	DBPC0072G	PRODUCTION
GM12	HP FLARE METER (SICK)	ULTRASONIC	DBPC0070G	PRODUCTION
OM1	V-80000 TEST SEPARATOR	CORIOLIS	DBPC0074O	ALLOCATION
OM2	V-80001 TEST SEPARATOR	CORIOLIS	DBPC0075O	ALLOCATION
OM3	V-80002 TEST SEPARATOR	CORIOLIS	DBPC0076O	ALLOCATION
OM4	V-80003 TEST SEPARATOR	CORIOLIS	DBPC0077O	ALLOCATION
OM5	V-80004 TEST SEPARATOR	CORIOLIS	DBPC0078O	ALLOCATION
OM6	V-80005 TEST SEPARATOR	CORIOLIS	DBPC0079O	ALLOCATION
OM7	LACT UNIT PPK-130 - TRAIN 1 PRIMARY OIL SALES FMP	CORIOLIS	DBPC0080OL	SALES
OM8	LACT UNIT PPK-132 - TRAIN 3 PRIMARY OIL SALES FMP	CORIOLIS	DBPC0081OL	SALES
WM1	WATER TRANSFER METER	MAGMETER	--	PRODUCTION

Facility Gas Usage	
Equipment	Usage
TRAIN 1 HEATER TREATER	11.8 MSCFD
TRAIN 3 HEATER TREATER	11.8 MSCFD

EMULSION

WATER

OIL

GAS

INSTR. AIR

ISSUED FOR REVIEW

DATE: _____

SIGN: _____

Revision	Description of Change	Date	By	ENG. APPD. By
A	FOR APPROVAL	9/13/2024	JLF	

POKER LAKE UNIT 13 PC

CENTRAL VESSEL BATTERY

EDDY COUNTY, NEW MEXICO

LAT.: 32.2022 / LONG.: -103.93364

SITE FACILITY DIAGRAM - SHEET 1 OF 2

POKER LAKE UNIT 13 PC CVB

ENG. APPD. By

FILE NO.

REV. No.

A

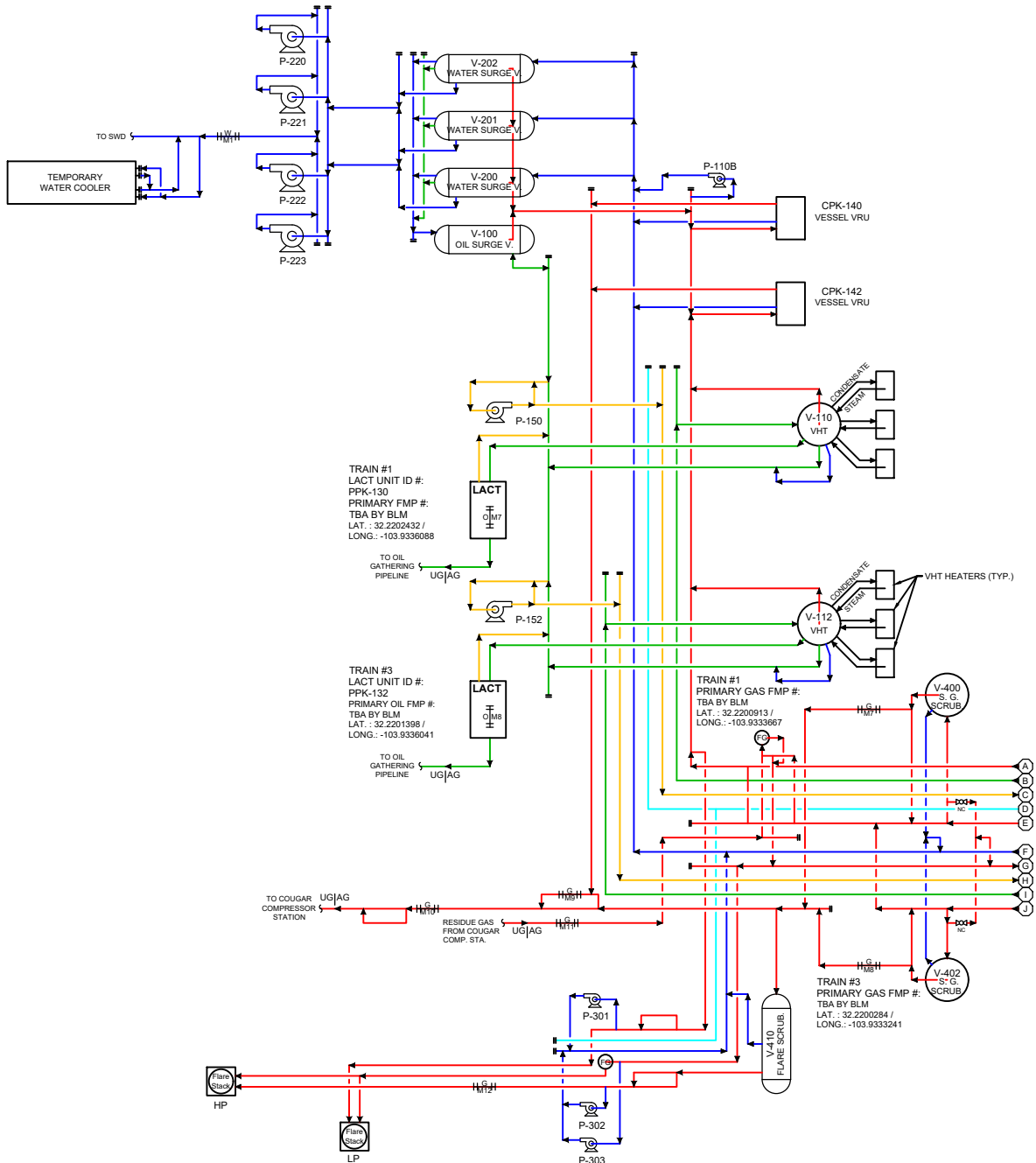

Facility Gas Usage	
Equipment	Usage
TRAIN 1 HEATER TREATER	11.8 MSCFD
TRAIN 3 HEATER TREATER	11.8 MSCFD

EMULSION —
WATER —
OIL —
GAS —
INSTR. AIR —

ISSUED
FOR
REVIEW

DATE: _____
SIGN: _____

Revision	Description of Change	Date	By	ENG. APPD. By
A	FOR APPROVAL	9/13/2024	JLF	



POKER LAKE UNIT 13 PC CENTRAL VESSEL BATTERY EDDY COUNTY, NEW MEXICO	
LAT.: 32.22020 / LONG.: -103.93364	
SITE FACILITY DIAGRAM - SHEET 2 OF 2	
FILE NO.	REV. No.
POKER LAKE UNIT 13 PC CVB	A

<div>C-102</div> <div>Submit Electronically Via OCD Permitting</div>		<div>State of New Mexico</div> <div>Energy, Minerals & Natural Resources Department</div> <div>OIL CONSERVATION DIVISION</div>				<div>Revised July 9, 2024</div> <div><div>Submittal Type:</div><div><input type="checkbox"/> Initial Submittal</div><div><input checked="" type="checkbox"/> Amended Report</div><div><input type="checkbox"/> As Drilled</div></div>			
<div>WELL LOCATION INFORMATION</div>						<div>EXHIBIT 3</div>			
<div>API Number</div> <div>30-015-54010</div>		<div>Pool Code</div> <div>98220</div>		<div>Pool Name</div> <div>PURPLE SAGE; WOLFCAMP</div>					
<div>Property Code</div> <div>333843</div>		<div>Property Name</div> <div>POKER LAKE UNIT 13-1 PC</div>				<div>Well Number</div> <div>105H</div>			
<div>ORGID No.</div> <div>373075</div>		<div>Operator Name</div> <div>XTO PERMIAN OPERATING, LLC.</div>				<div>Ground Level Elevation</div> <div>3,104'</div>			
<div>Surface Owner:</div> <div><input type="checkbox"/> State <input type="checkbox"/> Fee <input type="checkbox"/> Tribal <input checked="" type="checkbox"/> Federal</div>				<div>Mineral Owner:</div> <div><input type="checkbox"/> State <input type="checkbox"/> Fee <input type="checkbox"/> Tribal <input checked="" type="checkbox"/> Federal</div>					
<div>Surface Location</div>									
<div>UL</div> <div>G</div>	<div>Section</div> <div>13</div>	<div>Township</div> <div>24 S</div>	<div>Range</div> <div>29 E</div>	<div>Lot</div>	<div>Ft. from N/S</div> <div>2,270' FNL</div>	<div>Ft. from E/W</div> <div>1,595' FEL</div>	<div>Latitude</div> <div>32.218568</div>	<div>Longitude</div> <div>-103.934657</div>	<div>County</div> <div>EDDY</div>
<div>Bottom Hole Location</div>									
<div>UL</div> <div>O</div>	<div>Section</div> <div>24</div>	<div>Township</div> <div>24 S</div>	<div>Range</div> <div>29 E</div>	<div>Lot</div>	<div>Ft. from N/S</div> <div>50' FSL</div>	<div>Ft. from E/W</div> <div>1,989' FEL</div>	<div>Latitude</div> <div>32.195792</div>	<div>Longitude</div> <div>-103.935905</div>	<div>County</div> <div>EDDY</div>
<div>Dedicated Acres</div> <div>640</div>		<div>Infill or Defining Well</div> <div>INFILL</div>		<div>Defining Well API</div> <div>3001554014</div>		<div>Overlapping Spacing Unit (Y/N)</div> <div>Y</div>		<div>Consolidation Code</div> <div>U</div>	
<div>Order Numbers.</div>				<div>Well setbacks are under Common Ownership:</div> <div><input checked="" type="checkbox"/> Yes <input type="checkbox"/> No</div>					
<div>Kick Off Point (KOP)</div>									
<div>UL</div> <div>G</div>	<div>Section</div> <div>13</div>	<div>Township</div> <div>24 S</div>	<div>Range</div> <div>29 E</div>	<div>Lot</div>	<div>Ft. from N/S</div> <div>2,270' FNL</div>	<div>Ft. from E/W</div> <div>1,595' FEL</div>	<div>Latitude</div> <div>32.218568</div>	<div>Longitude</div> <div>-103.934657</div>	<div>County</div> <div>EDDY</div>
<div>First Take Point (FTP)</div>									
<div>UL</div> <div>G</div>	<div>Section</div> <div>13</div>	<div>Township</div> <div>24 S</div>	<div>Range</div> <div>29 E</div>	<div>Lot</div>	<div>Ft. from N/S</div> <div>2,059' FNL</div>	<div>Ft. from E/W</div> <div>1,989' FEL</div>	<div>Latitude</div> <div>32.219152</div>	<div>Longitude</div> <div>-103.935931</div>	<div>County</div> <div>EDDY</div>
<div>Last Take Point (LTP)</div>									
<div>UL</div> <div>O</div>	<div>Section</div> <div>24</div>	<div>Township</div> <div>24 S</div>	<div>Range</div> <div>29 E</div>	<div>Lot</div>	<div>Ft. from N/S</div> <div>100' FSL</div>	<div>Ft. from E/W</div> <div>1,989' FEL</div>	<div>Latitude</div> <div>32.195929</div>	<div>Longitude</div> <div>-103.935905</div>	<div>County</div> <div>EDDY</div>
<div>Unitized Area or Area of Uniform Interest</div> <div>NMNM105422429</div>				<div>Spacing Unit Type</div> <div><input checked="" type="checkbox"/> Horizontal <input type="checkbox"/> Vertical</div>			<div>Ground Floor Elevation:</div> <div>3,104'</div>		
<div>OPERATOR CERTIFICATIONS</div> <div>I hereby certify that the information contained herein is true and complete to the best of my knowledge and belief, and that this organization either owns a working interest or unleased mineral interest in the land including the proposed bottom hole location or has a right to drill this well at this location pursuant to a contract with an owner of such a mineral or working interest, or to a voluntary pooling agreement or a compulsory pooling order heretofore entered by the division.</div> <div>If this well is a horizontal well, I further certify that this organization has received the consent of at least one lessee or owner of a working interest or unleased mineral interest in each tract (in the target pool or formation) in which any part of the well's completed interval will be located or obtained a compulsory pooling form the division.</div> <div><div>Manoj Venkatesh</div><div>09/11/24</div></div> <div><div>Signature</div><div>Date</div></div> <div><div>Manoj Venkatesh</div></div> <div><div>Printed Name</div><div>manoj.venkatesh@exxonmobil.com</div></div> <div><div>Email Address</div></div>					<div>SURVEYOR CERTIFICATIONS</div> <div>I hereby certify that the well location shown on this plat was plotted from field notes of actual surveys made by me or under my supervision, and that the same is true and correct to the best of my belief.</div> <div>I, TIM C. PAPPAS, NEW MEXICO PROFESSIONAL SURVEYOR NO. 21209, DO HEREBY CERTIFY THAT THIS SURVEY PLAT AND THE ACTUAL SURVEY ON THE GROUND UPON WHICH IT IS BASED WERE PERFORMED BY ME OR UNDER MY DIRECT SUPERVISION; THAT I AM RESPONSIBLE FOR THIS SURVEY, THAT THIS SURVEY MEETS THE MINIMUM STANDARDS FOR SURVEYING IN NEW MEXICO, AND THAT IS TRUE AND CORRECT TO THE BEST OF MY KNOWLEDGE AND BELIEF.</div> <div><div><div><div>9 Sept 2024</div></div><div><div>TIM C. PAPPAS</div><div>REGISTERED PROFESSIONAL LAND SURVEYOR</div><div>STATE OF NEW MEXICO NO. 21209</div></div></div><div><div>TIM C. PAPPAS</div><div>NEW MEXICO</div><div>21209</div><div>PROFESSIONAL SURVEYOR</div></div></div> <div><div>Signature and Seal of Professional Surveyor</div></div> <div><div>Certificate Number</div><div>21209</div></div> <div><div>Date of Survey</div><div>7/28/2023</div></div>				
<div>Note: No allowable will be assigned to this completion until all interests have been consolidated or a non-standard unit has been approved by the division.</div>									

FSC INC

SURVEYORS+ENGINEERS

2821 West 7th Street., Ste 200 - Fort Worth, TX 76107

Ph: 817.349.9800 - Fax: 979.732.5271

TBPE Firm 17957 | TBPLS Firm 10193887

www.fscinc.net

COPYRIGHT 2024 - ALL RIGHTS RESERVED

DATE:

9-8-2024

PROJECT NO:

2023060327

DRAWN BY:

LM

SCALE:

CHECKED BY:

CH

SHEET:

1 OF 2

FIELD CREW:

IR

REVISION:

NO

Released to Imaging: 3/12/2025 11:47:39 AM

ACREAGE DEDICATION PLATS

This grid represents a standard section. You may superimpose a non-standard section, or a larger area, over this grid. Operators must outline the dedicated acreage in a red box, clearly show the well surface location and bottom hole location, if it is directionally drilled, with the dimensions from the section lines in the cardinal directions. If this is a horizontal wellbore show on this plat the location of the First Take Point and Last Take Point, and the point within the Completed interval (other than the First Take Point or Last Take Point) that is the closest to any outer boundary of the tract.

Surveyors shall use the latest United States government survey or dependent resurvey. Well locations will be in reference to the New Mexico Principal Meridian. If the land is not surveyed, contact the OCD Engineering Bureau. Independent subdivision surveys will not be acceptable.

LEGEND

SECTION LINE

PROPOSED WELLBORE

NEW MEXICO MINERAL LEASE LINE

330' BUFFER

DEDICATED ACREAGE

LINE TABLE		
LINE	AZIMUTH	LENGTH
L1	298° 10'09"	447.50'
L2	179° 44'04"	8,498.35'

COORDINATE TABLE								
SHL/KOP (NAD 83 NME)			FTP (NAD 83 NME)			PPP #1 (NAD 83 NME)		
Y =	443,477.5	N	Y =	443,688.8	N	Y =	440,437.1	N
X =	664,628.6	E	X =	664,234.1	E	X =	664,249.2	E
LAT. =	32.218568	°N	LAT. =	32.219152	°N	LAT. =	32.210214	°N
LONG. =	103.934657	°W	LONG. =	103.935931	°W	LONG. =	103.935921	°W
LTP (NAD 83 NME)			BHL (NAD 83 NME)					
Y =	435,240.5	N	Y =	435,190.5	N			
X =	664,273.2	E	X =	664,273.5	E			
LAT. =	32.195929	°N	LAT. =	32.195792	°N			
LONG. =	103.935905	°W	LONG. =	103.935905	°W			
SHL/KOP (NAD 27 NME)			FTP (NAD 27 NME)			PPP #1 (NAD 27 NME)		
Y =	443,418.2	N	Y =	443,629.4	N	Y =	440,377.8	N
X =	623,445.1	E	X =	623,050.7	E	X =	623,065.6	E
LAT. =	32.218443	°N	LAT. =	32.219028	°N	LAT. =	32.210090	°N
LONG. =	103.934169	°W	LONG. =	103.935442	°W	LONG. =	103.935432	°W
LTP (NAD 27 NME)			BHL (NAD 27 NME)					
Y =	435,181.4	N	Y =	435,131.4	N			
X =	623,089.5	E	X =	623,089.8	E			
LAT. =	32.195805	°N	LAT. =	32.195667	°N			
LONG. =	103.935417	°W	LONG. =	103.935417	°W			

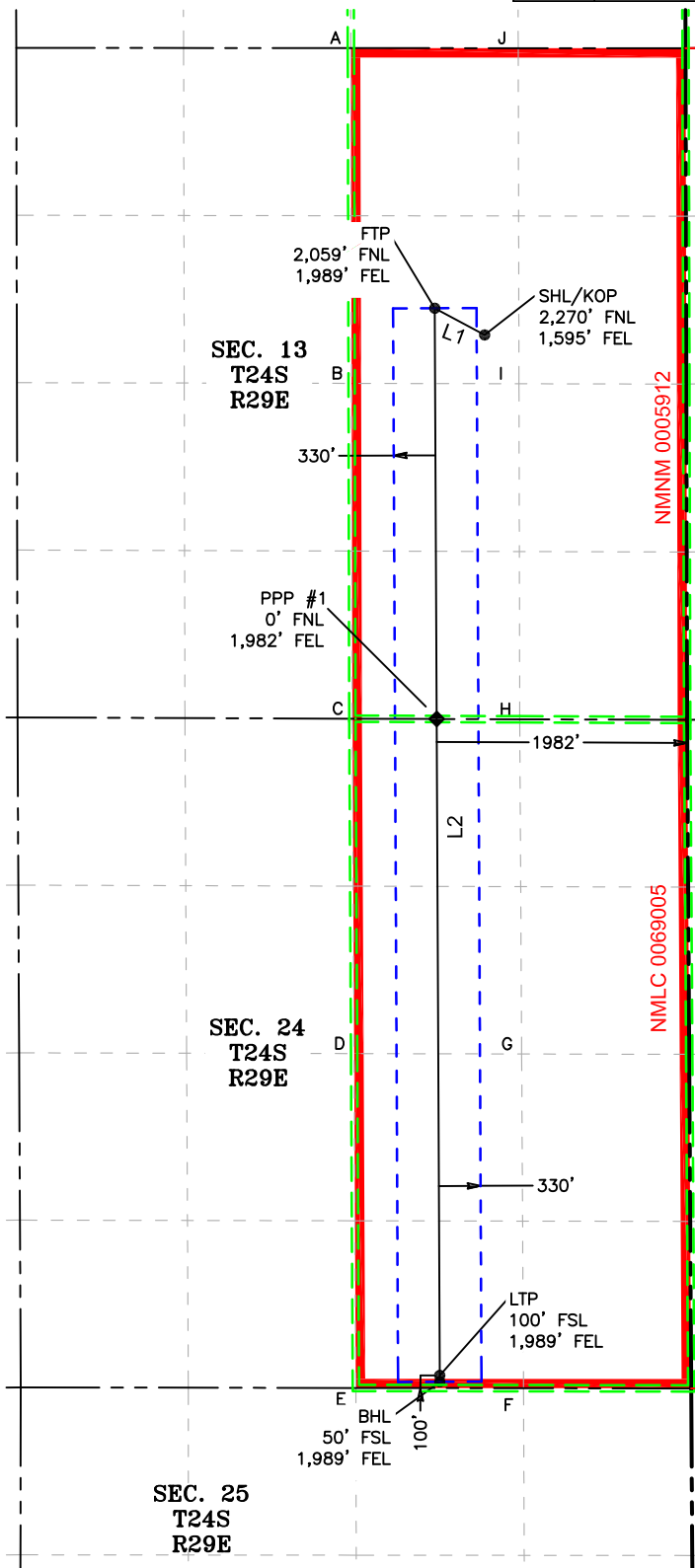

CORNER COORDINATES (NAD83 NME)				
A - Y =	445,748.2	N	A - X =	663,570.2 E
B - Y =	443,093.9	N	B - X =	663,576.0 E
C - Y =	440,439.6	N	C - X =	663,581.8 E
D - Y =	437,788.4	N	D - X =	663,595.7 E
E - Y =	435,141.5	N	E - X =	663,609.5 E
F - Y =	435,139.5	N	F - X =	664,936.2 E
G - Y =	437,785.4	N	G - X =	664,921.5 E
H - Y =	440,434.7	N	H - X =	664,906.3 E
I - Y =	443,091.0	N	I - X =	664,900.3 E
J - Y =	445,747.4	N	J - X =	664,894.3 E
CORNER COORDINATES (NAD27 NME)				
A - Y =	445,688.8	N	A - X =	622,386.8 E
B - Y =	443,034.6	N	B - X =	622,392.5 E
C - Y =	440,380.3	N	C - X =	622,398.2 E
D - Y =	437,729.1	N	D - X =	622,412.0 E
E - Y =	435,082.3	N	E - X =	622,425.8 E
F - Y =	435,080.4	N	F - X =	623,752.4 E
G - Y =	437,726.2	N	G - X =	623,737.8 E
H - Y =	440,375.4	N	H - X =	623,722.7 E
I - Y =	443,031.7	N	I - X =	623,716.8 E
J - Y =	445,687.9	N	J - X =	623,710.9 E

C-102 Submit Electronically Via OCD Permitting	State of New Mexico Energy, Minerals & Natural Resources Department OIL CONSERVATION DIVISION		Revised July 9, 2024	
			Submittal Type:	<input type="checkbox"/> Initial Submittal
				<input checked="" type="checkbox"/> Amended Report
<input type="checkbox"/> As Drilled				

WELL LOCATION INFORMATION						
API Number 30-015-53565		Pool Code 98220		Pool Name PURPLE SAGE; WOLFCAMP		
Property Code 333843		Property Name POKER LAKE UNIT 13-1 PC			Well Number 107H	
ORGID No. 373075		Operator Name XTO PERMIAN OPERATING, LLC.			Ground Level Elevation 3,121'	
Surface Owner: <input type="checkbox"/> State <input type="checkbox"/> Fee <input type="checkbox"/> Tribal <input checked="" type="checkbox"/> Federal			Mineral Owner: <input type="checkbox"/> State <input type="checkbox"/> Fee <input type="checkbox"/> Tribal <input checked="" type="checkbox"/> Federal			

Surface Location									
UL H	Section 13	Township 24 S	Range 29 E	Lot	Ft. from N/S 2,270' FNL	Ft. from E/W 425' FEL	Latitude 32.218554	Longitude -103.930874	County EDDY

Bottom Hole Location									
UL P	Section 24	Township 24 S	Range 29 E	Lot	Ft. from N/S 50' FSL	Ft. from E/W 669' FEL	Latitude 32.195773	Longitude -103.931637	County EDDY

Dedicated Acres 640		Infill or Defining Well INFILL		Defining Well API 3001554015		Overlapping Spacing Unit (Y/N) Y		Consolidation Code U	
Order Numbers.						Well setbacks are under Common Ownership: <input checked="" type="checkbox"/> Yes <input type="checkbox"/> No			

Kick Off Point (KOP)									
UL H	Section 13	Township 24 S	Range 29 E	Lot	Ft. from N/S 2,270' FNL	Ft. from E/W 425' FEL	Latitude 32.218554	Longitude -103.930874	County EDDY

First Take Point (FTP)									
UL H	Section 13	Township 24 S	Range 29 E	Lot	Ft. from N/S 2,020' FNL	Ft. from E/W 669' FEL	Latitude 32.219244	Longitude -103.931637	County EDDY

Last Take Point (LTP)									
UL P	Section 24	Township 24 S	Range 29 E	Lot	Ft. from N/S 100' FSL	Ft. from E/W 669' FEL	Latitude 32.195910	Longitude -103.931638	County EDDY

Unitized Area or Area of Uniform Interest NMNM105422429				Spacing Unit Type <input checked="" type="checkbox"/> Horizontal <input type="checkbox"/> Vertical				Ground Floor Elevation: 3,121'	
--	--	--	--	--	--	--	--	--------------------------------	--

OPERATOR CERTIFICATIONS		SURVEYOR CERTIFICATIONS	
<p>I hereby certify that the information contained herein is true and complete to the best of my knowledge and belief, and that this organization either owns a working interest or unleased mineral interest in the land including the proposed bottom hole location or has a right to drill this well at this location pursuant to a contract with an owner of such a mineral or working interest, or to a voluntary pooling agreement or a compulsory pooling order heretofore entered by the division.</p> <p>If this well is a horizontal well, I further certify that this organization has received the consent of at least one lessee or owner of a working interest or unleased mineral interest in each tract (in the target pool or formation) in which any part of the well's completed interval will be located or obtained a compulsory pooling form the division.</p> <div>Manoj Venkatesh09/11/24</div>		<p>I hereby certify that the well location shown on this plat was plotted from field notes of actual surveys made by me or under my supervision, and that the same is true and correct to the best of my belief.</p> <p>I, TIM C. PAPPAS, NEW MEXICO PROFESSIONAL SURVEYOR NO. 21209, DO HEREBY CERTIFY THAT THIS SURVEY PLAT AND THE ACTUAL SURVEY ON THE GROUND UPON WHICH IT IS BASED WERE PERFORMED BY ME OR UNDER MY DIRECT SUPERVISION; THAT I AM RESPONSIBLE FOR THIS SURVEY, THAT THIS SURVEY MEETS THE MINIMUM STANDARDS FOR SURVEYING IN NEW MEXICO, AND THAT IS TRUE AND CORRECT TO THE BEST OF MY KNOWLEDGE AND BELIEF.</p> <div>9 Sept 2024</div> <div>TIM C. PAPPAS REGISTERED PROFESSIONAL LAND SURVEYOR STATE OF NEW MEXICO NO. 21209</div> <div>TIM C. PAPPAS NEW MEXICO 21209 PROFESSIONAL SURVEYOR</div>	
SignatureDate		Signature and Seal of Professional Surveyor	
Manoj Venkatesh			
Printed Name		Certificate Number	Date of Survey
manoj.venkatesh@exxonmobil.com		TIM C. PAPPAS 21209	7/28/2023
Email Address			

Note: No allowable will be assigned to this completion until all interests have been consolidated or a non-standard unit has been approved by the division.



2821 West 7th Street., Ste 200 - Fort Worth, TX 76107
Ph: 817.349.9800 - Fax: 979.732.5271
TBPE Firm 17957 | TBPLS Firm 10193887
www.fscinc.net

© COPYRIGHT 2024 - ALL RIGHTS RESERVED

DATE:	9-8-2024	PROJECT NO:	2023060331
DRAWN BY:	LM	SCALE:	
CHECKED BY:	CH	SHEET:	1 OF 2
FIELD CREW:	IR	REVISION:	NO

ACREAGE DEDICATION PLATS

This grid represents a standard section. You may superimpose a non-standard section, or a larger area, over this grid. Operators must outline the dedicated acreage in a red box, clearly show the well surface location and bottom hole location, if it is directionally drilled, with the dimensions from the section lines in the cardinal directions. If this is a horizontal wellbore show on this plat the location of the First Take Point and Last Take Point, and the point within the Completed interval (other than the First Take Point or Last Take Point) that is the closest to any outer boundary of the tract.

Surveyors shall use the latest United States government survey or dependent resurvey. Well locations will be in reference to the New Mexico Principal Meridian. If the land is not surveyed, contact the OCD Engineering Bureau. Independent subdivision surveys will not be acceptable.

LEGEND

SECTION LINE

PROPOSED WELLBORE

NEW MEXICO MINERAL LEASE LINE

330' BUFFER

DEDICATED ACREAGE

LINE TABLE

LINE	AZIMUTH	LENGTH
L1	315° 38'42"	349.86'
L2	179° 44'06"	8,538.44'

COORDINATE TABLE

SHL/KOP (NAD 83 NME)			FTP (NAD 83 NME)			PPP #1 (NAD 83 NME)		
Y =	443,476.8	N	Y =	443,726.9	N	Y =	440,432.3	N
X =	665,798.6	E	X =	665,554.1	E	X =	665,569.3	E
LAT. =	32.218554	°N	LAT. =	32.219244	°N	LAT. =	32.210187	°N
LONG. =	103.930874	°W	LONG. =	103.931662	°W	LONG. =	103.931653	°W
LTP (NAD 83 NME)			BHL (NAD 83 NME)					
Y =	435,238.6	N	Y =	435,188.6	N			
X =	665,593.3	E	X =	665,593.6	E			
LAT. =	32.195910	°N	LAT. =	32.195773	°N			
LONG. =	103.931638	°W	LONG. =	103.931637	°W			
SHL/KOP (NAD 27 NME)			FTP (NAD 27 NME)			PPP #1 (NAD 27 NME)		
Y =	443,417.4	N	Y =	443,667.6	N	Y =	440,373.0	N
X =	624,615.1	E	X =	624,370.6	E	X =	624,385.7	E
LAT. =	32.218429	°N	LAT. =	32.219119	°N	LAT. =	32.210063	°N
LONG. =	103.930385	°W	LONG. =	103.931173	°W	LONG. =	103.931164	°W
LTP (NAD 27 NME)			BHL (NAD 27 NME)					
Y =	435,179.4	N	Y =	435,129.4	N			
X =	624,409.5	E	X =	624,409.8	E			
LAT. =	32.195786	°N	LAT. =	32.195648	°N			
LONG. =	103.931150	°W	LONG. =	103.931150	°W			

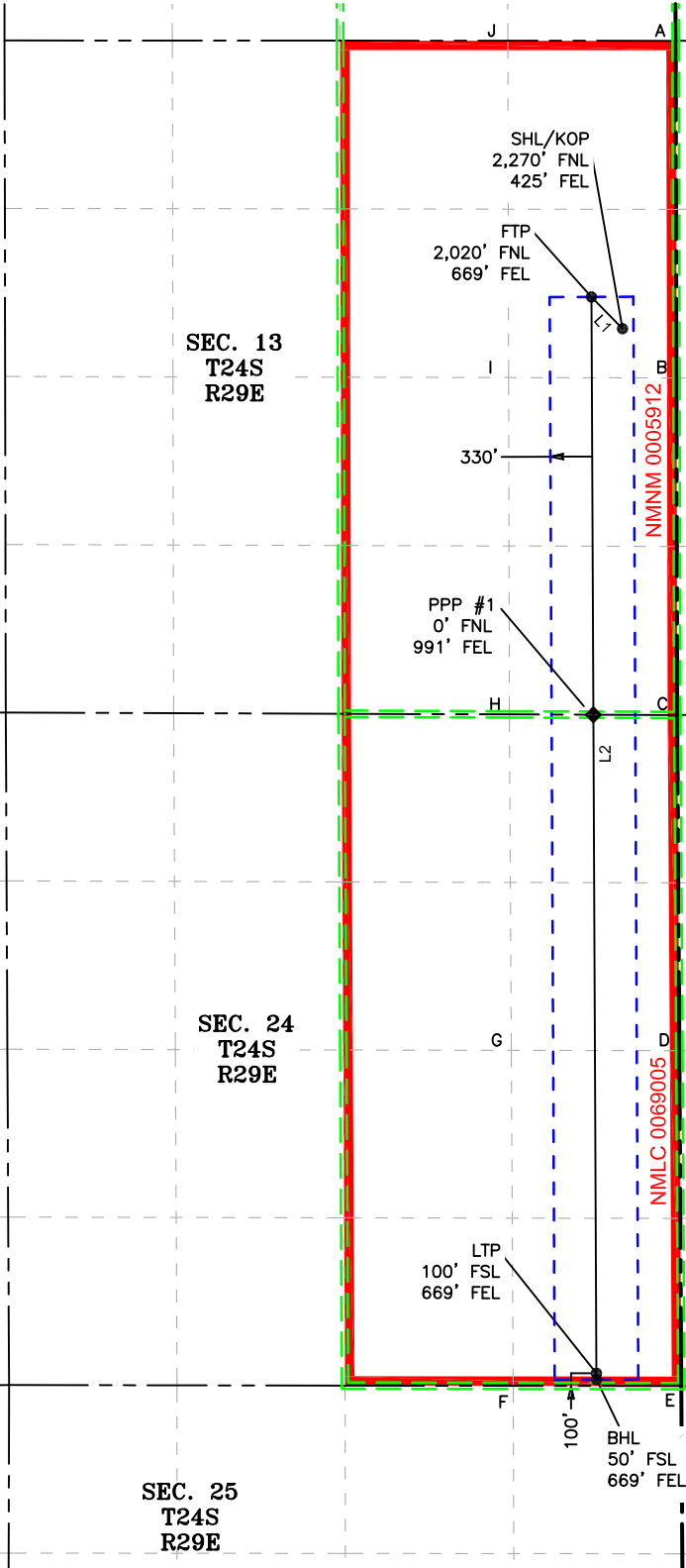

CORNER COORDINATES (NAD83 NME)

A - Y =	445,746.5	N	A - X =	666,218.3	E
B - Y =	443,088.1	N	B - X =	666,224.6	E
C - Y =	440,429.8	N	C - X =	666,230.7	E
D - Y =	437,782.5	N	D - X =	666,247.3	E
E - Y =	435,137.6	N	E - X =	666,262.9	E
F - Y =	435,139.5	N	F - X =	664,936.2	E
G - Y =	437,785.4	N	G - X =	664,921.5	E
H - Y =	440,434.7	N	H - X =	664,906.3	E
I - Y =	443,091.0	N	I - X =	664,900.3	E
J - Y =	445,747.4	N	J - X =	664,894.3	E

CORNER COORDINATES (NAD27 NME)

A - Y =	445,687.1	N	A - X =	625,034.9	E
B - Y =	443,028.8	N	B - X =	625,041.0	E
C - Y =	440,370.5	N	C - X =	625,047.1	E
D - Y =	437,723.3	N	D - X =	625,063.6	E
E - Y =	435,078.4	N	E - X =	625,079.1	E
F - Y =	435,080.4	N	F - X =	623,752.4	E
G - Y =	437,726.2	N	G - X =	623,737.8	E
H - Y =	440,375.4	N	H - X =	623,722.7	E
I - Y =	443,031.7	N	I - X =	623,716.8	E
J - Y =	445,687.9	N	J - X =	623,710.9	E

C-102 Submit Electronically Via OCD Permitting	State of New Mexico Energy, Minerals & Natural Resources Department OIL CONSERVATION DIVISION	Revised July 9, 2024	
		Submittal Type:	<input type="checkbox"/> Initial Submittal
			<input checked="" type="checkbox"/> Amended Report
		<input type="checkbox"/> As Drilled	

WELL LOCATION INFORMATION			
API Number 30-015-54012	Pool Code 98220	Pool Name PURPLE SAGE; WOLFCAMP	
Property Code 333843	Property Name POKER LAKE UNIT 13-1 PC		Well Number 116H
ORGID No. 373075	Operator Name XTO PERMIAN OPERATING, LLC.		Ground Level Elevation 3,106'
Surface Owner: <input type="checkbox"/> State <input type="checkbox"/> Fee <input type="checkbox"/> Tribal <input checked="" type="checkbox"/> Federal		Mineral Owner: <input type="checkbox"/> State <input type="checkbox"/> Fee <input type="checkbox"/> Tribal <input checked="" type="checkbox"/> Federal	

Surface Location									
UL G	Section 13	Township 24 S	Range 29 E	Lot	Ft. from N/S 2,270' FNL	Ft. from E/W 1,565' FEL	Latitude 32.218567	Longitude -103.934560	County EDDY
Bottom Hole Location									
UL O	Section 24	Township 24 S	Range 29 E	Lot	Ft. from N/S 50' FSL	Ft. from E/W 1,659' FEL	Latitude 32.195787	Longitude -103.934838	County EDDY
Dedicated Acres 640		Infill or Defining Well INFILL	Defining Well API 3001554014		Overlapping Spacing Unit (Y/N) Y		Consolidation Code U		
Order Numbers.					Well setbacks are under Common Ownership: <input checked="" type="checkbox"/> Yes <input type="checkbox"/> No				

Kick Off Point (KOP)									
UL G	Section 13	Township 24 S	Range 29 E	Lot	Ft. from N/S 2,270' FNL	Ft. from E/W 1,565' FEL	Latitude 32.218567	Longitude -103.934560	County EDDY
First Take Point (FTP)									
UL G	Section 13	Township 24 S	Range 29 E	Lot	Ft. from N/S 2,059' FNL	Ft. from E/W 1,659' FEL	Latitude 32.219148	Longitude -103.934863	County EDDY
Last Take Point (LTP)									
UL O	Section 24	Township 24 S	Range 29 E	Lot	Ft. from N/S 100' FSL	Ft. from E/W 1,659' FEL	Latitude 32.195924	Longitude -103.934838	County EDDY
Unitized Area or Area of Uniform Interest NMNM105422429		Spacing Unit Type <input checked="" type="checkbox"/> Horizontal <input type="checkbox"/> Vertical				Ground Floor Elevation: 3,106'			

OPERATOR CERTIFICATIONS		SURVEYOR CERTIFICATIONS	
<p>I hereby certify that the information contained herein is true and complete to the best of my knowledge and belief, and that this organization either owns a working interest or unleased mineral interest in the land including the proposed bottom hole location or has a right to drill this well at this location pursuant to a contract with an owner of such a mineral or working interest, or to a voluntary pooling agreement or a compulsory pooling order heretofore entered by the division.</p> <p>If this well is a horizontal well, I further certify that this organization has received the consent of at least one lessee or owner of a working interest or unleased mineral interest in each tract (in the target pool or formation) in which any part of the well's completed interval will be located or obtained a compulsory pooling form the division.</p> <div>Manoj Venkatesh09/11/24</div>		<p>I hereby certify that the well location shown on this plat was plotted from field notes of actual surveys made by me or under my supervision, and that the same is true and correct to the best of my belief.</p> <p>I, TIM C. PAPPAS, NEW MEXICO PROFESSIONAL SURVEYOR NO. 21209, DO HEREBY CERTIFY THAT THIS SURVEY PLAT AND THE ACTUAL SURVEY ON THE GROUND UPON WHICH IT IS BASED WERE PERFORMED BY ME OR UNDER MY DIRECT SUPERVISION; THAT I AM RESPONSIBLE FOR THIS SURVEY, THAT THIS SURVEY MEETS THE MINIMUM STANDARDS FOR SURVEYING IN NEW MEXICO, AND THAT IS TRUE AND CORRECT TO THE BEST OF MY KNOWLEDGE AND BELIEF.</p> <div>9 Sept 2024</div> <div>TIM C. PAPPAS REGISTERED PROFESSIONAL LAND SURVEYOR STATE OF NEW MEXICO NO. 21209</div> <div>TIM C. PAPPAS NEW MEXICO 21209 PROFESSIONAL SURVEYOR</div>	
Signature Manoj Venkatesh		Signature and Seal of Professional Surveyor	
Printed Name manoj.venkatesh@exxonmobil.com		Certificate Number TIM C. PAPPAS 21209	Date of Survey 7/28/2023
Email Address			

Note: No allowable will be assigned to this completion until all interests have been consolidated or a non-standard unit has been approved by the division.



2821 West 7th Street., Ste 200 - Fort Worth, TX 76107
Ph: 817.349.9800 - Fax: 979.732.5271
TBPE Firm 17957 | TBPLS Firm 10193887
www.fscinc.net

© COPYRIGHT 2024 - ALL RIGHTS RESERVED

DATE:	9-8-2024	PROJECT NO:	2023060328
DRAWN BY:	LM	SCALE:	
CHECKED BY:	CH	SHEET:	1 OF 2
FIELD CREW:	IR	REVISION:	NO

C-102 Submit Electronically Via OCD Permitting	State of New Mexico Energy, Minerals & Natural Resources Department OIL CONSERVATION DIVISION	Revised July 9, 2024	
		Submittal Type:	<input type="checkbox"/> Initial Submittal
			<input checked="" type="checkbox"/> Amended Report
		<input type="checkbox"/> As Drilled	

WELL LOCATION INFORMATION			
API Number 30-015-53563	Pool Code 98220	Pool Name PURPLE SAGE; WOLFCAMP	
Property Code 333843	Property Name POKER LAKE UNIT 13-1 PC		Well Number 118H
ORGID No. 373075	Operator Name XTO PERMIAN OPERATING, LLC.		Ground Level Elevation 3,122'
Surface Owner: <input type="checkbox"/> State <input type="checkbox"/> Fee <input type="checkbox"/> Tribal <input checked="" type="checkbox"/> Federal		Mineral Owner: <input type="checkbox"/> State <input type="checkbox"/> Fee <input type="checkbox"/> Tribal <input checked="" type="checkbox"/> Federal	

Surface Location									
UL H	Section 13	Township 24 S	Range 29 E	Lot	Ft. from N/S 2,270' FNL	Ft. from E/W 365' FEL	Latitude 32.218553	Longitude -103.930680	County EDDY

Bottom Hole Location									
UL P	Section 24	Township 24 S	Range 29 E	Lot	Ft. from N/S 50' FSL	Ft. from E/W 339' FEL	Latitude 32.195768	Longitude -103.930571	County EDDY

Dedicated Acres 640	Infill or Defining Well INFILL	Defining Well API 3001554014	Overlapping Spacing Unit (Y/N) Y	Consolidation Code U
Order Numbers.			Well setbacks are under Common Ownership: <input checked="" type="checkbox"/> Yes <input type="checkbox"/> No	

Kick Off Point (KOP)									
UL H	Section 13	Township 24 S	Range 29 E	Lot	Ft. from N/S 2,270' FNL	Ft. from E/W 365' FEL	Latitude 32.218553	Longitude -103.930680	County EDDY

First Take Point (FTP)									
UL H	Section 13	Township 24 S	Range 29 E	Lot	Ft. from N/S 2,020' FNL	Ft. from E/W 339' FEL	Latitude 32.219240	Longitude -103.930595	County EDDY

Last Take Point (LTP)									
UL P	Section 24	Township 24 S	Range 29 E	Lot	Ft. from N/S 100' FSL	Ft. from E/W 339' FEL	Latitude 32.195905	Longitude -103.930571	County EDDY

Unitized Area or Area of Uniform Interest NMNM105422429	Spacing Unit Type <input checked="" type="checkbox"/> Horizontal <input type="checkbox"/> Vertical	Ground Floor Elevation: 3,118'
--	--	--------------------------------

OPERATOR CERTIFICATIONS		SURVEYOR CERTIFICATIONS	
<p>I hereby certify that the information contained herein is true and complete to the best of my knowledge and belief, and that this organization either owns a working interest or unleased mineral interest in the land including the proposed bottom hole location or has a right to drill this well at this location pursuant to a contract with an owner of such a mineral or working interest, or to a voluntary pooling agreement or a compulsory pooling order heretofore entered by the division.</p> <p>If this well is a horizontal well, I further certify that this organization has received the consent of at least one lessee or owner of a working interest or unleased mineral interest in each tract (in the target pool or formation) in which any part of the well's completed interval will be located or obtained a compulsory pooling form the division.</p> <p>Manoj Venkatesh 09/11/24</p>		<p>I hereby certify that the well location shown on this plat was plotted from field notes of actual surveys made by me or under my supervision, and that the same is true and correct to the best of my belief.</p> <p>I, TIM C. PAPPAS, NEW MEXICO PROFESSIONAL SURVEYOR NO. 21209, DO HEREBY CERTIFY THAT THIS SURVEY PLAT AND THE ACTUAL SURVEY ON THE GROUND UPON WHICH IT IS BASED WERE PERFORMED BY ME OR UNDER MY DIRECT SUPERVISION; THAT I AM RESPONSIBLE FOR THIS SURVEY, THAT THIS SURVEY MEETS THE MINIMUM STANDARDS FOR SURVEYING IN NEW MEXICO, AND THAT IS TRUE AND CORRECT TO THE BEST OF MY KNOWLEDGE AND BELIEF.</p> <p>9 Sept 2024</p> <p>TIM C. PAPPAS REGISTERED PROFESSIONAL LAND SURVEYOR STATE OF NEW MEXICO NO. 21209</p>	
Signature Manoj Venkatesh		Signature and Seal of Professional Surveyor	
Printed Name manoj.venkatesh@exxonmobil.com		Certificate Number TIM C. PAPPAS 21209	Date of Survey 7/28/2023
Email Address			

Note: No allowable will be assigned to this completion until all interests have been consolidated or a non-standard unit has been approved by the division.



2821 West 7th Street., Ste 200 - Fort Worth, TX 76107
Ph: 817.349.9800 - Fax: 979.732.5271
TBPE Firm 17957 | TBPLS Firm 10193887
www.fscinc.net

© COPYRIGHT 2024 - ALL RIGHTS RESERVED



DATE:	9-9-2024	PROJECT NO:	2023060333
DRAWN BY:	LM	SCALE:	
CHECKED BY:	CH	SHEET:	1 OF 2
FIELD CREW:	IR	REVISION:	NO

C-102 Submit Electronically Via OCD Permitting	State of New Mexico Energy, Minerals & Natural Resources Department OIL CONSERVATION DIVISION	Revised July 9, 2024	
		Submittal Type:	<input type="checkbox"/> Initial Submittal
			<input checked="" type="checkbox"/> Amended Report
		<input type="checkbox"/> As Drilled	

WELL LOCATION INFORMATION			
API Number 30-015-53562	Pool Code 98220	Pool Name PURPLE SAGE; WOLFCAMP	
Property Code 333843	Property Name POKER LAKE UNIT 13-1 PC		Well Number 125H
ORGID No. 373075	Operator Name XTO PERMIAN OPERATING, LLC.		Ground Level Elevation 3,102'
Surface Owner: <input type="checkbox"/> State <input type="checkbox"/> Fee <input type="checkbox"/> Tribal <input checked="" type="checkbox"/> Federal		Mineral Owner: <input type="checkbox"/> State <input type="checkbox"/> Fee <input type="checkbox"/> Tribal <input checked="" type="checkbox"/> Federal	

Surface Location									
UL G	Section 13	Township 24 S	Range 29 E	Lot	Ft. from N/S 2,270' FNL	Ft. from E/W 1,655' FEL	Latitude 32.218568	Longitude -103.934851	County EDDY
Bottom Hole Location									
UL O	Section 24	Township 24 S	Range 29 E	Lot	Ft. from N/S 50' FSL	Ft. from E/W 2,319' FEL	Latitude 32.195796	Longitude -103.936972	County EDDY
Dedicated Acres 640		Infill or Defining Well INFILL	Defining Well API 3001554014		Overlapping Spacing Unit (Y/N) Y		Consolidation Code U		
Order Numbers.					Well setbacks are under Common Ownership: <input checked="" type="checkbox"/> Yes <input type="checkbox"/> No				

Kick Off Point (KOP)									
UL G	Section 13	Township 24 S	Range 29 E	Lot	Ft. from N/S 2,270' FNL	Ft. from E/W 1,655' FEL	Latitude 32.218568	Longitude -103.934851	County EDDY
First Take Point (FTP)									
UL G	Section 13	Township 24 S	Range 29 E	Lot	Ft. from N/S 2,059' FNL	Ft. from E/W 2,319' FEL	Latitude 32.219156	Longitude -103.936998	County EDDY
Last Take Point (LTP)									
UL O	Section 24	Township 24 S	Range 29 E	Lot	Ft. from N/S 100' FSL	Ft. from E/W 2,319' FEL	Latitude 32.195934	Longitude -103.936972	County EDDY
Unitized Area or Area of Uniform Interest NMNM105422429		Spacing Unit Type <input checked="" type="checkbox"/> Horizontal <input type="checkbox"/> Vertical				Ground Floor Elevation: 3,102'			

OPERATOR CERTIFICATIONS		SURVEYOR CERTIFICATIONS	
<p>I hereby certify that the information contained herein is true and complete to the best of my knowledge and belief, and that this organization either owns a working interest or unleased mineral interest in the land including the proposed bottom hole location or has a right to drill this well at this location pursuant to a contract with an owner of such a mineral or working interest, or to a voluntary pooling agreement or a compulsory pooling order heretofore entered by the division.</p> <p>If this well is a horizontal well, I further certify that this organization has received the consent of at least one lessee or owner of a working interest or unleased mineral interest in each tract (in the target pool or formation) in which any part of the well's completed interval will be located or obtained a compulsory pooling form the division.</p> <div>Manoj Venkatesh09/11/24</div> <div>SignatureDate</div> <div>Manoj Venkatesh</div> <div>Printed Name</div> <div>manoj.venkatesh@exxonmobil.com</div> <div>Email Address</div>		<p>I hereby certify that the well location shown on this plat was plotted from field notes of actual surveys made by me or under my supervision, and that the same is true and correct to the best of my belief.</p> <p>I, TIM C. PAPPAS, NEW MEXICO PROFESSIONAL SURVEYOR NO. 21209, DO HEREBY CERTIFY THAT THIS SURVEY PLAT AND THE ACTUAL SURVEY ON THE GROUND UPON WHICH IT IS BASED WERE PERFORMED BY ME OR UNDER MY DIRECT SUPERVISION; THAT I AM RESPONSIBLE FOR THIS SURVEY, THAT THIS SURVEY MEETS THE MINIMUM STANDARDS FOR SURVEYING IN NEW MEXICO, AND THAT IS TRUE AND CORRECT TO THE BEST OF MY KNOWLEDGE AND BELIEF.</p> <div>9 Sept 2024</div> <div>TIM C. PAPPAS REGISTERED PROFESSIONAL LAND SURVEYOR STATE OF NEW MEXICO NO. 21209</div> <div></div> <div>Signature and Seal of Professional Surveyor</div> <div>Certificate NumberDate of Survey</div> <div>TIM C. PAPPAS 212097/28/2023</div>	

Note: No allowable will be assigned to this completion until all interests have been consolidated or a non-standard unit has been approved by the division.



2821 West 7th Street., Ste 200 - Fort Worth, TX 76107
Ph: 817.349.9800 - Fax: 979.732.5271
TBPE Firm 17957 | TBPLS Firm 10193887
www.fscinc.net

© COPYRIGHT 2024 - ALL RIGHTS RESERVED

DATE:	9-8-2024	PROJECT NO:	2023060325
DRAWN BY:	LM	SCALE:	
CHECKED BY:	CH	SHEET:	1 OF 2
FIELD CREW:	IR	REVISION:	NO

ACREAGE DEDICATION PLATS

This grid represents a standard section. You may superimpose a non-standard section, or a larger area, over this grid. Operators must outline the dedicated acreage in a red box, clearly show the well surface location and bottom hole location, if it is directionally drilled, with the dimensions from the section lines in the cardinal directions. If this is a horizontal wellbore show on this plat the location of the First Take Point and Last Take Point, and the point within the Completed interval (other than the First Take Point or Last Take Point) that is the closest to any outer boundary of the tract.

Surveyors shall use the latest United States government survey or dependent resurvey. Well locations will be in reference to the New Mexico Principal Meridian. If the land is not surveyed, contact the OCD Engineering Bureau. Independent subdivision surveys will not be acceptable.

LEGEND

SECTION LINE

PROPOSED WELLBORE

NEW MEXICO MINERAL LEASE LINE

330' BUFFER

DEDICATED ACREAGE

LINE TABLE		
LINE	AZIMUTH	LENGTH
L1	287° 38'59"	697.32'
L2	179° 44'04"	8,498.08'

COORDINATE TABLE								
SHL/KOP (NAD 83 NME)			FTP (NAD 83 NME)			PPP #1 (NAD 83 NME)		
Y =	443,477.6	N	Y =	443,689.0	N	Y =	440,438.3	N
X =	664,568.6	E	X =	663,904.1	E	X =	663,919.2	E
LAT. =	32.218568	°N	LAT. =	32.219156	°N	LAT. =	32.210221	°N
LONG. =	103.934851	°W	LONG. =	103.936998	°W	LONG. =	103.936988	°W
LTP (NAD 83 NME)			BHL (NAD 83 NME)					
Y =	435,241.0	N	Y =	435,191.0	N			
X =	663,943.2	E	X =	663,943.5	E			
LAT. =	32.195934	°N	LAT. =	32.195796	°N			
LONG. =	103.936972	°W	LONG. =	103.936972	°W			
SHL/KOP (NAD 27 NME)			FTP (NAD 27 NME)			PPP #1 (NAD 27 NME)		
Y =	443,418.2	N	Y =	443,629.6	N	Y =	440,379.0	N
X =	623,385.1	E	X =	622,720.7	E	X =	622,735.6	E
LAT. =	32.218444	°N	LAT. =	32.219032	°N	LAT. =	32.210096	°N
LONG. =	103.934363	°W	LONG. =	103.936509	°W	LONG. =	103.936499	°W
LTP (NAD 27 NME)			BHL (NAD 27 NME)					
Y =	435,181.8	N	Y =	435,131.8	N			
X =	622,759.5	E	X =	622,759.8	E			
LAT. =	32.195809	°N	LAT. =	32.195672	°N			
LONG. =	103.936484	°W	LONG. =	103.936484	°W			

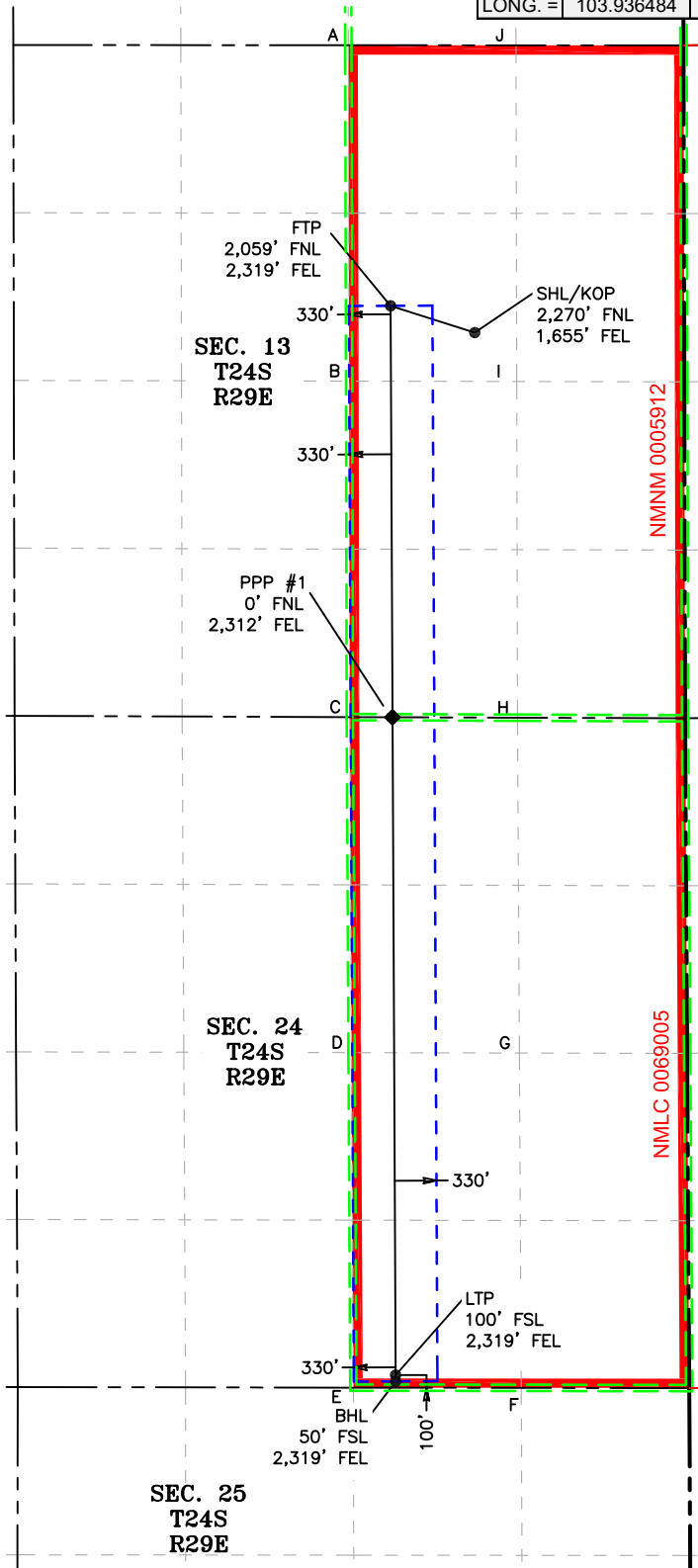

CORNER COORDINATES (NAD83 NME)				
A - Y =	445,748.2	N	A - X =	663,570.2 E
B - Y =	443,093.9	N	B - X =	663,576.0 E
C - Y =	440,439.6	N	C - X =	663,581.8 E
D - Y =	437,788.4	N	D - X =	663,595.7 E
E - Y =	435,141.5	N	E - X =	663,609.5 E
F - Y =	435,139.5	N	F - X =	664,936.2 E
G - Y =	437,785.4	N	G - X =	664,921.5 E
H - Y =	440,434.7	N	H - X =	664,906.3 E
I - Y =	443,091.0	N	I - X =	664,900.3 E
J - Y =	445,747.4	N	J - X =	664,894.3 E
CORNER COORDINATES (NAD27 NME)				
A - Y =	445,688.8	N	A - X =	622,386.8 E
B - Y =	443,034.6	N	B - X =	622,392.5 E
C - Y =	440,380.3	N	C - X =	622,398.2 E
D - Y =	437,729.1	N	D - X =	622,412.0 E
E - Y =	435,082.3	N	E - X =	622,425.8 E
F - Y =	435,080.4	N	F - X =	623,752.4 E
G - Y =	437,726.2	N	G - X =	623,737.8 E
H - Y =	440,375.4	N	H - X =	623,722.7 E
I - Y =	443,031.7	N	I - X =	623,716.8 E
J - Y =	445,687.9	N	J - X =	623,710.9 E

C-102 Submit Electronically Via OCD Permitting	State of New Mexico Energy, Minerals & Natural Resources Department OIL CONSERVATION DIVISION	Revised July 9, 2024	
		Submittal Type:	<input type="checkbox"/> Initial Submittal
			<input checked="" type="checkbox"/> Amended Report
		<input type="checkbox"/> As Drilled	

WELL LOCATION INFORMATION			
API Number 30-015-53554	Pool Code 98220	Pool Name PURPLE SAGE; WOLFCAMP	
Property Code 333843	Property Name POKER LAKE UNIT 13-1 PC		Well Number 127H
ORGID No. 373075	Operator Name XTO PERMIAN OPERATING, LLC.		Ground Level Elevation 3,120'
Surface Owner: <input type="checkbox"/> State <input type="checkbox"/> Fee <input type="checkbox"/> Tribal <input checked="" type="checkbox"/> Federal		Mineral Owner: <input type="checkbox"/> State <input type="checkbox"/> Fee <input type="checkbox"/> Tribal <input checked="" type="checkbox"/> Federal	

Surface Location									
UL H	Section 13	Township 24 S	Range 29 E	Lot	Ft. from N/S 2,270' FNL	Ft. from E/W 455' FEL	Latitude 32.218554	Longitude -103.930971	County EDDY
Bottom Hole Location									
UL P	Section 24	Township 24 S	Range 29 E	Lot	Ft. from N/S 50' FSL	Ft. from E/W 999' FEL	Latitude 32.195777	Longitude -103.932704	County EDDY
Dedicated Acres 640		Infill or Defining Well INFILL	Defining Well API 3001554014		Overlapping Spacing Unit (Y/N) Y		Consolidation Code U		
Order Numbers.					Well setbacks are under Common Ownership: <input checked="" type="checkbox"/> Yes <input type="checkbox"/> No				

Kick Off Point (KOP)									
UL H	Section 13	Township 24 S	Range 29 E	Lot	Ft. from N/S 2,270' FNL	Ft. from E/W 455' FEL	Latitude 32.218554	Longitude -103.930971	County EDDY
First Take Point (FTP)									
UL H	Section 13	Township 24 S	Range 29 E	Lot	Ft. from N/S 2,020' FNL	Ft. from E/W 999' FEL	Latitude 32.219248	Longitude -103.932729	County EDDY
Last Take Point (LTP)									
UL P	Section 24	Township 24 S	Range 29 E	Lot	Ft. from N/S 100' FSL	Ft. from E/W 999' FEL	Latitude 32.195915	Longitude -103.932705	County EDDY
Unitized Area or Area of Uniform Interest NMNM105422429		Spacing Unit Type <input checked="" type="checkbox"/> Horizontal <input type="checkbox"/> Vertical				Ground Floor Elevation: 3,120'			

OPERATOR CERTIFICATIONS		SURVEYOR CERTIFICATIONS	
<p>I hereby certify that the information contained herein is true and complete to the best of my knowledge and belief, and that this organization either owns a working interest or unleased mineral interest in the land including the proposed bottom hole location or has a right to drill this well at this location pursuant to a contract with an owner of such a mineral or working interest, or to a voluntary pooling agreement or a compulsory pooling order heretofore entered by the division.</p> <p>If this well is a horizontal well, I further certify that this organization has received the consent of at least one lessee or owner of a working interest or unleased mineral interest in each tract (in the target pool or formation) in which any part of the well's completed interval will be located or obtained a compulsory pooling form the division.</p> <div>Manoj Venkatesh09/11/24</div> <div>SignatureDate</div> <div>Manoj Venkatesh</div> <div>Printed Name</div> <div>manoj.venkatesh@exxonmobil.com</div> <div>Email Address</div>		<p>I hereby certify that the well location shown on this plat was plotted from field notes of actual surveys made by me or under my supervision, and that the same is true and correct to the best of my belief.</p> <p>I, TIM C. PAPPAS, NEW MEXICO PROFESSIONAL SURVEYOR NO. 21209, DO HEREBY CERTIFY THAT THIS SURVEY PLAT AND THE ACTUAL SURVEY ON THE GROUND UPON WHICH IT IS BASED WERE PERFORMED BY ME OR UNDER MY DIRECT SUPERVISION; THAT I AM RESPONSIBLE FOR THIS SURVEY, THAT THIS SURVEY MEETS THE MINIMUM STANDARDS FOR SURVEYING IN NEW MEXICO, AND THAT IS TRUE AND CORRECT TO THE BEST OF MY KNOWLEDGE AND BELIEF.</p> <div>9 sept 2024</div> <div>TIM C. PAPPAS REGISTERED PROFESSIONAL LAND SURVEYOR STATE OF NEW MEXICO NO. 21209</div> <div>Signature and Seal of Professional Surveyor</div> <div>Certificate Number</div> <div>21209</div> <div>Date of Survey</div> <div>7/28/2023</div>	

Note: No allowable will be assigned to this completion until all interests have been consolidated or a non-standard unit has been approved by the division.



2821 West 7th Street., Ste 200 - Fort Worth, TX 76107
Ph: 817.349.9800 - Fax: 979.732.5271
TBPE Firm 17957 | TBPLS Firm 10193887
www.fscinc.net

© COPYRIGHT 2024 - ALL RIGHTS RESERVED

DATE:	9-8-2024	PROJECT NO:	2023060330
DRAWN BY:	LM	SCALE:	
CHECKED BY:	CH	SHEET:	1 OF 2
FIELD CREW:	IR	REVISION:	NO

ACREAGE DEDICATION PLATS

This grid represents a standard section. You may superimpose a non-standard section, or a larger area, over this grid. Operators must outline the dedicated acreage in a red box, clearly show the well surface location and bottom hole location, if it is directionally drilled, with the dimensions from the section lines in the cardinal directions. If this is a horizontal wellbore show on this plat the location of the First Take Point and Last Take Point, and the point within the Completed interval (other than the First Take Point or Last Take Point) that is the closest to any outer boundary of the tract.

Surveyors shall use the latest United States government survey or dependent resurvey. Well locations will be in reference to the New Mexico Principal Meridian. If the land is not surveyed, contact the OCD Engineering Bureau. Independent subdivision surveys will not be acceptable.

LEGEND

SECTION LINE

PROPOSED WELLBORE

NEW MEXICO MINERAL LEASE LINE

330' BUFFER

DEDICATED ACREAGE

LINE TABLE

LINE	AZIMUTH	LENGTH
L1	294° 41'18"	599.38'
L2	179° 44'06"	8,538.17'

COORDINATE TABLE

SHL/KOP (NAD 83 NME)			FTP (NAD 83 NME)			PPP #1 (NAD 83 NME)		
Y =	443,476.8	N	Y =	443,727.1	N	Y =	440,433.5	N
X =	665,768.6	E	X =	665,224.1	E	X =	665,239.3	E
LAT. =	32.218554	°N	LAT. =	32.219248	°N	LAT. =	32.210194	°N
LONG. =	103.930971	°W	LONG. =	103.932729	°W	LONG. =	103.932720	°W
LTP (NAD 83 NME)			BHL (NAD 83 NME)					
Y =	435,239.1	N	Y =	435,189.1	N			
X =	665,263.3	E	X =	665,263.5	E			
LAT. =	32.195915	°N	LAT. =	32.195777	°N			
LONG. =	103.932705	°W	LONG. =	103.932704	°W			
SHL/KOP (NAD 27 NME)			FTP (NAD 27 NME)			PPP #1 (NAD 27 NME)		
Y =	443,417.4	N	Y =	443,667.8	N	Y =	440,374.2	N
X =	624,585.1	E	X =	624,040.6	E	X =	624,055.7	E
LAT. =	32.218430	°N	LAT. =	32.219123	°N	LAT. =	32.210070	°N
LONG. =	103.930482	°W	LONG. =	103.932240	°W	LONG. =	103.932231	°W
LTP (NAD 27 NME)			BHL (NAD 27 NME)					
Y =	435,179.9	N	Y =	435,129.9	N			
X =	624,079.5	E	X =	624,079.8	E			
LAT. =	32.195790	°N	LAT. =	32.195653	°N			
LONG. =	103.932217	°W	LONG. =	103.932216	°W			

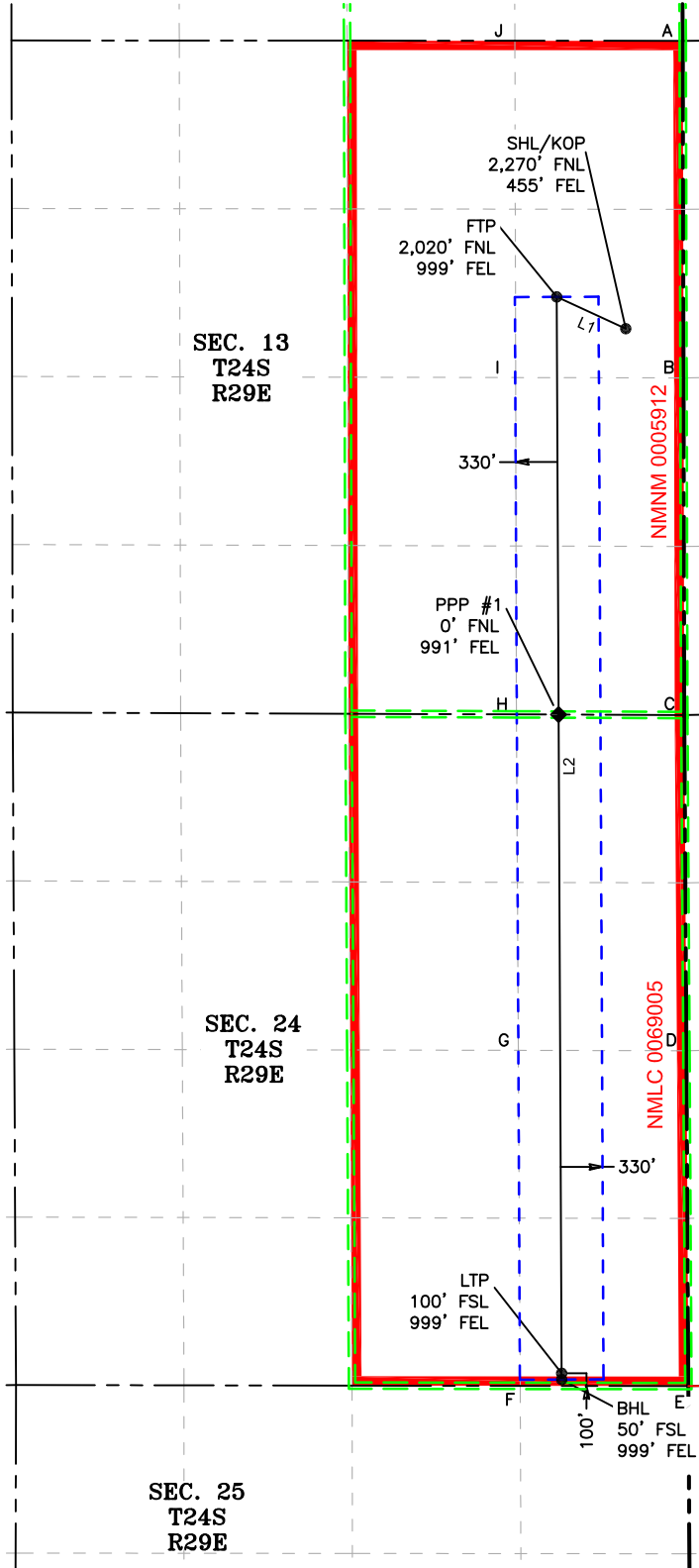

CORNER COORDINATES (NAD83 NME)

A - Y =	445,746.5	N	A - X =	666,218.3	E
B - Y =	443,088.1	N	B - X =	666,224.6	E
C - Y =	440,429.8	N	C - X =	666,230.7	E
D - Y =	437,782.5	N	D - X =	666,247.3	E
E - Y =	435,137.6	N	E - X =	666,262.9	E
F - Y =	435,139.5	N	F - X =	664,936.2	E
G - Y =	437,785.4	N	G - X =	664,921.5	E
H - Y =	440,434.7	N	H - X =	664,906.3	E
I - Y =	443,091.0	N	I - X =	664,900.3	E
J - Y =	445,747.4	N	J - X =	664,894.3	E

CORNER COORDINATES (NAD27 NME)

A - Y =	445,687.1	N	A - X =	625,034.9	E
B - Y =	443,028.8	N	B - X =	625,041.0	E
C - Y =	440,370.5	N	C - X =	625,047.1	E
D - Y =	437,723.3	N	D - X =	625,063.6	E
E - Y =	435,078.4	N	E - X =	625,079.1	E
F - Y =	435,080.4	N	F - X =	623,752.4	E
G - Y =	437,726.2	N	G - X =	623,737.8	E
H - Y =	440,375.4	N	H - X =	623,722.7	E
I - Y =	443,031.7	N	I - X =	623,716.8	E
J - Y =	445,687.9	N	J - X =	623,710.9	E



2821 West 7th Street, Suite 200
Fort Worth, TX 76107
Ph: 817.349.9800 - Fax: 979.732.5271
TBPE Firm 17957 | TBPLS Firm 10193887
www.fscinc.net

© COPYRIGHT 2024 - ALL RIGHTS RESERVED

DATE:	9-8-2024	PROJECT NO:	2023060325
DRAWN BY:	LM	SCALE:	1" = 1,500'
CHECKED BY:	CH	SHEET:	2 OF 2
FIELD CREW:	IR	REVISION:	NO

C-102 Submit Electronically Via OCD Permitting	State of New Mexico Energy, Minerals & Natural Resources Department OIL CONSERVATION DIVISION		Revised July 9, 2024	
			Submittal Type:	<input type="checkbox"/> Initial Submittal
				<input checked="" type="checkbox"/> Amended Report
		<input type="checkbox"/> As Drilled		

WELL LOCATION INFORMATION			
API Number 30-015-53560	Pool Code 98220	Pool Name PURPLE SAGE; WOLFCAMP	
Property Code 333843	Property Name POKER LAKE UNIT 13-1 PC		Well Number 158H
ORGID No. 373075	Operator Name XTO PERMIAN OPERATING, LLC.		Ground Level Elevation 3,122'
Surface Owner: <input type="checkbox"/> State <input type="checkbox"/> Fee <input type="checkbox"/> Tribal <input checked="" type="checkbox"/> Federal		Mineral Owner: <input type="checkbox"/> State <input type="checkbox"/> Fee <input type="checkbox"/> Tribal <input checked="" type="checkbox"/> Federal	

Surface Location									
UL H	Section 13	Township 24 S	Range 29 E	Lot	Ft. from N/S 2,270' FNL	Ft. from E/W 395' FEL	Latitude 32.218553	Longitude -103.930777	County EDDY

Bottom Hole Location									
UL P	Section 24	Township 24 S	Range 29 E	Lot	Ft. from N/S 50' FSL	Ft. from E/W 394' FEL	Latitude 32.195769	Longitude -103.930748	County EDDY

Dedicated Acres 640	Infill or Defining Well INFILL	Defining Well API 3001554014	Overlapping Spacing Unit (Y/N) Y	Consolidation Code U
Order Numbers.			Well setbacks are under Common Ownership: <input checked="" type="checkbox"/> Yes <input type="checkbox"/> No	

Kick Off Point (KOP)									
UL H	Section 13	Township 24 S	Range 29 E	Lot	Ft. from N/S 2,270' FNL	Ft. from E/W 395' FEL	Latitude 32.218553	Longitude -103.930777	County EDDY

First Take Point (FTP)									
UL H	Section 13	Township 24 S	Range 29 E	Lot	Ft. from N/S 2,020' FNL	Ft. from E/W 394' FEL	Latitude 32.219240	Longitude -103.930773	County EDDY

Last Take Point (LTP)									
UL P	Section 24	Township 24 S	Range 29 E	Lot	Ft. from N/S 100' FSL	Ft. from E/W 394' FEL	Latitude 32.195906	Longitude -103.930749	County EDDY

Unitized Area or Area of Uniform Interest NMNM105422429	Spacing Unit Type <input checked="" type="checkbox"/> Horizontal <input type="checkbox"/> Vertical	Ground Floor Elevation: 3,122'
--	--	-----------------------------------

OPERATOR CERTIFICATIONS		SURVEYOR CERTIFICATIONS	
<p>I hereby certify that the information contained herein is true and complete to the best of my knowledge and belief, and that this organization either owns a working interest or unleased mineral interest in the land including the proposed bottom hole location or has a right to drill this well at this location pursuant to a contract with an owner of such a mineral or working interest, or to a voluntary pooling agreement or a compulsory pooling order heretofore entered by the division.</p> <p>If this well is a horizontal well, I further certify that this organization has received the consent of at least one lessee or owner of a working interest or unleased mineral interest in each tract (in the target pool or formation) in which any part of the well's completed interval will be located or obtained a compulsory pooling form the division.</p> <p>Manoj Venkatesh 09/11/24</p>		<p>I hereby certify that the well location shown on this plat was plotted from field notes of actual surveys made by me or under my supervision, and that the same is true and correct to the best of my belief.</p> <p>I, TIM C. PAPPAS, NEW MEXICO PROFESSIONAL SURVEYOR NO. 21209, DO HEREBY CERTIFY THAT THIS SURVEY PLAT AND THE ACTUAL SURVEY ON THE GROUND UPON WHICH IT IS BASED WERE PERFORMED BY ME OR UNDER MY DIRECT SUPERVISION; THAT I AM RESPONSIBLE FOR THIS SURVEY, THAT THIS SURVEY MEETS THE MINIMUM STANDARDS FOR SURVEYING IN NEW MEXICO, AND THAT IS TRUE AND CORRECT TO THE BEST OF MY KNOWLEDGE AND BELIEF.</p> <p>9 Sept 2024</p> <p>TIM C. PAPPAS REGISTERED PROFESSIONAL LAND SURVEYOR STATE OF NEW MEXICO NO. 21209</p>	
Signature Manoj Venkatesh		Signature and Seal of Professional Surveyor	
Printed Name manoj.venkatesh@exxonmobil.com		Certificate Number TIM C. PAPPAS 21209	Date of Survey 7/28/2023
Email Address			

Note: No allowable will be assigned to this completion until all interests have been consolidated or a non-standard unit has been approved by the division.



2821 West 7th Street., Ste 200 - Fort Worth, TX 76107
Ph: 817.349.9800 - Fax: 979.732.5271
TBPE Firm 17957 | TBPLS Firm 10193887
www.fscinc.net

© COPYRIGHT 2024 - ALL RIGHTS RESERVED

DATE:	9-9-2024	PROJECT NO:	2023060332
DRAWN BY:	LM	SCALE:	
CHECKED BY:	CH	SHEET:	1 OF 2
FIELD CREW:	IR	REVISION:	NO

ACREAGE DEDICATION PLATS

This grid represents a standard section. You may superimpose a non-standard section, or a larger area, over this grid. Operators must outline the dedicated acreage in a red box, clearly show the well surface location and bottom hole location, if it is directionally drilled, with the dimensions from the section lines in the cardinal directions. If this is a horizontal wellbore show on this plat the location of the First Take Point and Last Take Point, and the point within the Completed interval (other than the First Take Point or Last Take Point) that is the closest to any outer boundary of the tract.

Surveyors shall use the latest United States government survey or dependent resurvey. Well locations will be in reference to the New Mexico Principal Meridian. If the land is not surveyed, contact the OCD Engineering Bureau. Independent subdivision surveys will not be acceptable.

LEGEND

SECTION LINE

PROPOSED WELLBORE

NEW MEXICO MINERAL LEASE LINE

330' BUFFER

DEDICATED ACREAGE

LINE TABLE

LINE	AZIMUTH	LENGTH
L1	00° 05'41"	250.00'
L2	179° 44'06"	8,538.66'

COORDINATE TABLE								
SHL/KOP (NAD 83 NME)			FTP (NAD 83 NME)			PPP #1 (NAD 83 NME)		
Y =	443,476.8	N	Y =	443,726.8	N	Y =	440,431.3	N
X =	665,828.6	E	X =	665,829.1	E	X =	665,844.2	E
LAT. =	32.218553	°N	LAT. =	32.219240	°N	LAT. =	32.210181	°N
LONG. =	103.930777	°W	LONG. =	103.930773	°W	LONG. =	103.930764	°W
LTP (NAD 83 NME)			BHL (NAD 83 NME)					
Y =	435,238.2	N	Y =	435,188.2	N			
X =	665,868.1	E	X =	665,868.6	E			
LAT. =	32.195906	°N	LAT. =	32.195769	°N			
LONG. =	103.930749	°W	LONG. =	103.930748	°W			
SHL/KOP (NAD 27 NME)			FTP (NAD 27 NME)			PPP #1 (NAD 27 NME)		
Y =	443,417.4	N	Y =	443,667.4	N	Y =	440,372.0	N
X =	624,645.1	E	X =	624,645.6	E	X =	624,660.6	E
LAT. =	32.218429	°N	LAT. =	32.219116	°N	LAT. =	32.210057	°N
LONG. =	103.930288	°W	LONG. =	103.930284	°W	LONG. =	103.930275	°W
LTP (NAD 27 NME)			BHL (NAD 27 NME)					
Y =	435,179.0	N	Y =	435,129.0	N			
X =	624,684.3	E	X =	624,684.8	E			
LAT. =	32.195782	°N	LAT. =	32.195644	°N			
LONG. =	103.195782	°W	LONG. =	103.930261	°W			

CORNER COORDINATES (NAD83 NME)				
A - Y =	445,746.5	N	A - X =	666,218.3 E
B - Y =	443,088.1	N	B - X =	666,224.6 E
C - Y =	440,429.8	N	C - X =	666,230.7 E
D - Y =	437,782.5	N	D - X =	666,247.3 E
E - Y =	435,137.6	N	E - X =	666,262.9 E
F - Y =	435,139.5	N	F - X =	664,936.2 E
G - Y =	437,785.4	N	G - X =	664,921.5 E
H - Y =	440,434.7	N	H - X =	664,906.3 E
I - Y =	443,091.0	N	I - X =	664,900.3 E
J - Y =	445,747.4	N	J - X =	664,894.3 E
CORNER COORDINATES (NAD27 NME)				
A - Y =	445,687.1	N	A - X =	625,034.9 E
B - Y =	443,028.8	N	B - X =	625,041.0 E
C - Y =	440,370.5	N	C - X =	625,047.1 E
D - Y =	437,723.3	N	D - X =	625,063.6 E
E - Y =	435,078.4	N	E - X =	625,079.1 E
F - Y =	435,080.4	N	F - X =	623,752.4 E
G - Y =	437,726.2	N	G - X =	623,737.8 E
H - Y =	440,375.4	N	H - X =	623,722.7 E
I - Y =	443,031.7	N	I - X =	623,716.8 E
J - Y =	445,687.9	N	J - X =	623,710.9 E

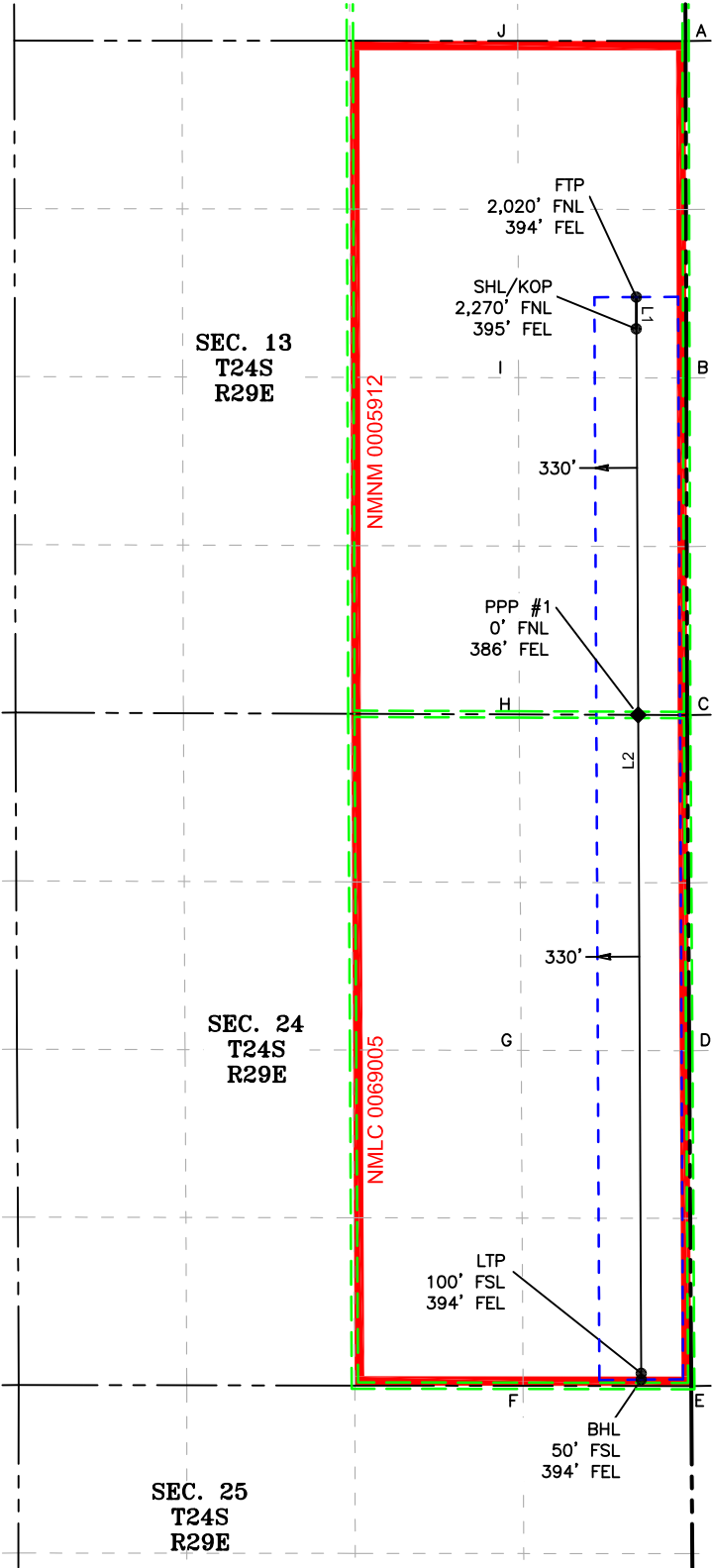

C-102 Submit Electronically Via OCD Permitting	State of New Mexico Energy, Minerals & Natural Resources Department OIL CONSERVATION DIVISION	Revised July 9, 2024	
		Submittal Type:	<input type="checkbox"/> Initial Submittal
			<input checked="" type="checkbox"/> Amended Report
		<input type="checkbox"/> As Drilled	

WELL LOCATION INFORMATION			
API Number 30-015-54013	Pool Code 98220	Pool Name PURPLE SAGE; WOLFCAMP	
Property Code 333843	Property Name POKER LAKE UNIT 13-1 PC		Well Number 165H
ORGID No. 373075	Operator Name XTO PERMIAN OPERATING, LLC.		Ground Level Elevation 3,106'
Surface Owner: <input type="checkbox"/> State <input type="checkbox"/> Fee <input type="checkbox"/> Tribal <input checked="" type="checkbox"/> Federal		Mineral Owner: <input type="checkbox"/> State <input type="checkbox"/> Fee <input type="checkbox"/> Tribal <input checked="" type="checkbox"/> Federal	

Surface Location									
UL G	Section 13	Township 24 S	Range 29 E	Lot	Ft. from N/S 2,270' FNL	Ft. from E/W 1,625' FEL	Latitude 32.218568	Longitude -103.934754	County EDDY
Bottom Hole Location									
UL O	Section 24	Township 24 S	Range 29 E	Lot	Ft. from N/S 50' FSL	Ft. from E/W 2,154' FEL	Latitude 32.195794	Longitude -103.936438	County EDDY
Dedicated Acres 640		Infill or Defining Well INFILL		Defining Well API 3001554014		Overlapping Spacing Unit (Y/N) Y		Consolidation Code U	
Order Numbers.						Well setbacks are under Common Ownership: <input checked="" type="checkbox"/> Yes <input type="checkbox"/> No			

Kick Off Point (KOP)									
UL G	Section 13	Township 24 S	Range 29 E	Lot	Ft. from N/S 2,270' FNL	Ft. from E/W 1,625' FEL	Latitude 32.218568	Longitude -103.934754	County EDDY
First Take Point (FTP)									
UL G	Section 13	Township 24 S	Range 29 E	Lot	Ft. from N/S 2,059' FNL	Ft. from E/W 2,154' FEL	Latitude 32.219154	Longitude -103.936464	County EDDY
Last Take Point (LTP)									
UL O	Section 24	Township 24 S	Range 29 E	Lot	Ft. from N/S 100' FSL	Ft. from E/W 2,154' FEL	Latitude 32.195931	Longitude -103.936439	County EDDY
Unitized Area or Area of Uniform Interest NMNM105422429		Spacing Unit Type <input checked="" type="checkbox"/> Horizontal <input type="checkbox"/> Vertical				Ground Floor Elevation: 3,106'			

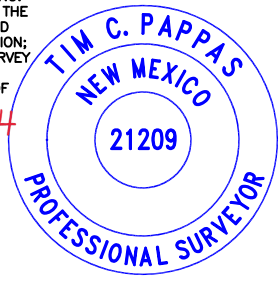
OPERATOR CERTIFICATIONS		SURVEYOR CERTIFICATIONS	
<p>I hereby certify that the information contained herein is true and complete to the best of my knowledge and belief, and that this organization either owns a working interest or unleased mineral interest in the land including the proposed bottom hole location or has a right to drill this well at this location pursuant to a contract with an owner of such a mineral or working interest, or to a voluntary pooling agreement or a compulsory pooling order heretofore entered by the division.</p> <p>If this well is a horizontal well, I further certify that this organization has received the consent of at least one lessee or owner of a working interest or unleased mineral interest in each tract (in the target pool or formation) in which any part of the well's completed interval will be located or obtained a compulsory pooling form the division.</p> <div>Manoj Venkatesh09/11/24</div> <div>SignatureDate</div> <div>Manoj Venkatesh</div> <div>Printed Name</div> <div>manoj.venkatesh@exxonmobil.com</div> <div>Email Address</div>		<p>I hereby certify that the well location shown on this plat was plotted from field notes of actual surveys made by me or under my supervision, and that the same is true and correct to the best of my belief.</p> <p>I, TIM C. PAPPAS, NEW MEXICO PROFESSIONAL SURVEYOR NO. 21209, DO HEREBY CERTIFY THAT THIS SURVEY PLAT AND THE ACTUAL SURVEY ON THE GROUND UPON WHICH IT IS BASED WERE PERFORMED BY ME OR UNDER MY DIRECT SUPERVISION; THAT I AM RESPONSIBLE FOR THIS SURVEY, THAT THIS SURVEY MEETS THE MINIMUM STANDARDS FOR SURVEYING IN NEW MEXICO, AND THAT IS TRUE AND CORRECT TO THE BEST OF MY KNOWLEDGE AND BELIEF.</p> <div>9 Sept 2024</div> <div>TIM C. PAPPAS REGISTERED PROFESSIONAL LAND SURVEYOR STATE OF NEW MEXICO NO. 21209</div> <div></div> <div>Signature and Seal of Professional Surveyor</div> <div>Certificate NumberDate of Survey</div> <div>TIM C. PAPPAS 212097/28/2023</div>	

Note: No allowable will be assigned to this completion until all interests have been consolidated or a non-standard unit has been approved by the division.



2821 West 7th Street., Ste 200 - Fort Worth, TX 76107
Ph: 817.349.9800 - Fax: 979.732.5271
TBPE Firm 17957 | TBPLS Firm 10193887
www.fscinc.net

© COPYRIGHT 2024 - ALL RIGHTS RESERVED

DATE:	9-7-2024	PROJECT NO:	2023060326
DRAWN BY:	LM	SCALE:	
CHECKED BY:	CH	SHEET:	1 OF 2
FIELD CREW:	IR	REVISION:	NO

ACREAGE DEDICATION PLATS

This grid represents a standard section. You may superimpose a non-standard section, or a larger area, over this grid. Operators must outline the dedicated acreage in a red box, clearly show the well surface location and bottom hole location, if it is directionally drilled, with the dimensions from the section lines in the cardinal directions. If this is a horizontal wellbore show on this plat the location of the First Take Point and Last Take Point, and the point within the Completed interval (other than the First Take Point or Last Take Point) that is the closest to any outer boundary of the tract.

Surveyors shall use the latest United States government survey or dependent resurvey. Well locations will be in reference to the New Mexico Principal Meridian. If the land is not surveyed, contact the OCD Engineering Bureau. Independent subdivision surveys will not be acceptable.

LEGEND

SECTION LINE

PROPOSED WELLBORE

LINE TABLE		
LINE	AZIMUTH	LENGTH
L1	291°45'31"	570.12'
L2	179°44'04"	8,498.21'

COORDINATE TABLE								
SHL/KOP (NAD 83 NME)			FTP (NAD 83 NME)			PPP #1 (NAD 83 NME)		
Y =	443,477.5	N	Y =	443,688.9	N	Y =	440,437.7	N
X =	664,598.6	E	X =	664,069.1	E	X =	664,084.2	E
LAT. =	32.218568	°N	LAT. =	32.219154	°N	LAT. =	32.210217	°N
LONG. =	103.934754	°W	LONG. =	103.936464	°W	LONG. =	103.936454	°W
LTP (NAD 83 NME)			BHL (NAD 83 NME)					
Y =	435,240.8	N	Y =	435,190.8	N			
X =	664,108.2	E	X =	664,108.5	E			
LAT. =	32.195931	°N	LAT. =	32.195794	°N			
LONG. =	103.936439	°W	LONG. =	103.936438	°W			
SHL/KOP (NAD 27 NME)			FTP (NAD 27 NME)			PPP #1 (NAD 27 NME)		
Y =	443,418.2	N	Y =	443,629.5	N	Y =	440,378.4	N
X =	623,415.1	E	X =	622,885.7	E	X =	622,900.6	E
LAT. =	32.218444	°N	LAT. =	32.219030	°N	LAT. =	32.210093	°N
LONG. =	103.934266	°W	LONG. =	103.935975	°W	LONG. =	103.935966	°W
LTP (NAD 27 NME)			BHL (NAD 27 NME)					
Y =	435,181.6	N	Y =	435,131.6	N			
X =	622,924.5	E	X =	622,924.8	E			
LAT. =	32.195807	°N	LAT. =	32.195669	°N			
LONG. =	103.935951	°W	LONG. =	103.935950	°W			

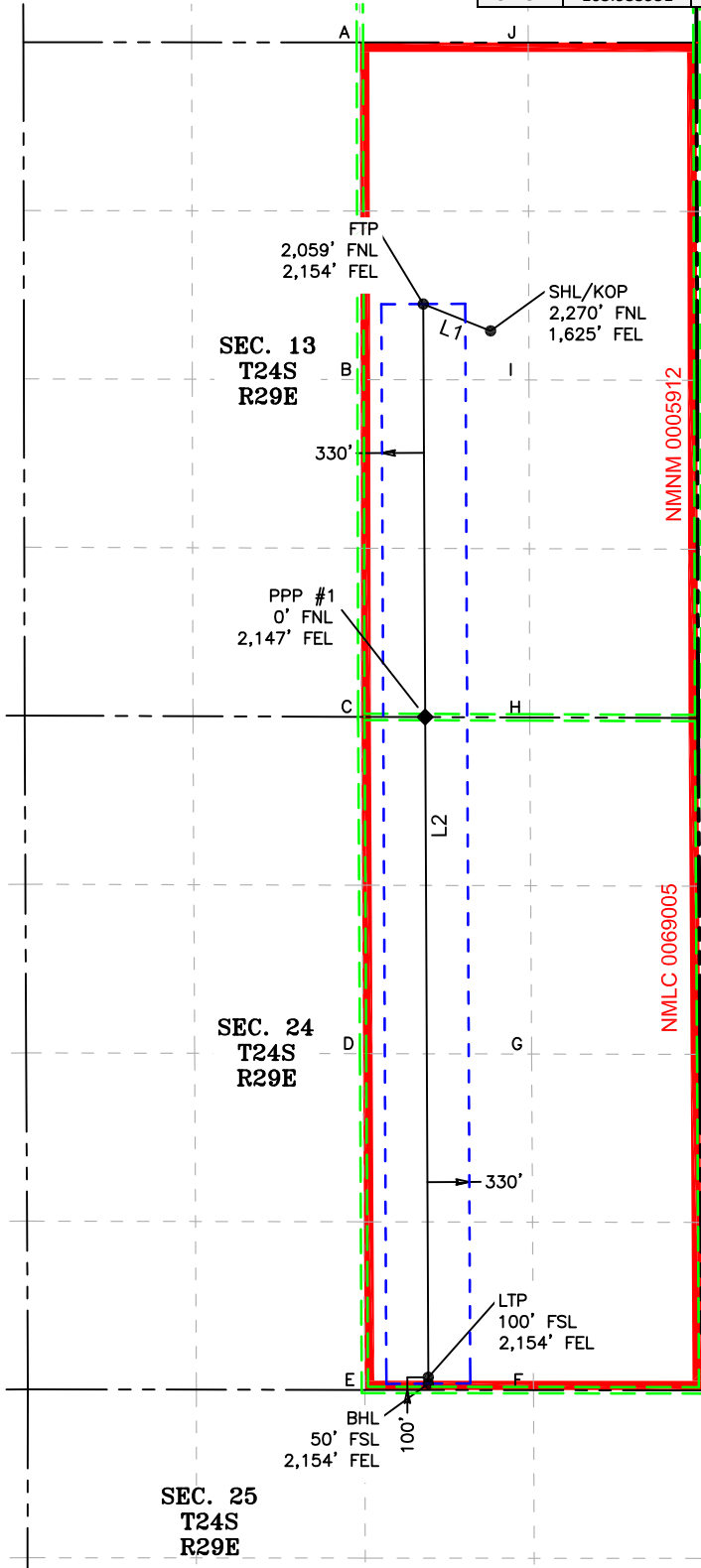

CORNER COORDINATES (NAD83 NME)				
A - Y =	445,748.2	N	A - X =	663,570.2 E
B - Y =	443,093.9	N	B - X =	663,576.0 E
C - Y =	440,439.6	N	C - X =	663,581.8 E
D - Y =	437,788.4	N	D - X =	663,595.7 E
E - Y =	435,141.5	N	E - X =	663,609.5 E
F - Y =	435,139.5	N	F - X =	664,936.2 E
G - Y =	437,785.4	N	G - X =	664,921.5 E
H - Y =	440,434.7	N	H - X =	664,906.3 E
I - Y =	443,091.0	N	I - X =	664,900.3 E
J - Y =	445,747.4	N	J - X =	664,894.3 E
CORNER COORDINATES (NAD27 NME)				
A - Y =	445,688.8	N	A - X =	622,386.8 E
B - Y =	443,034.6	N	B - X =	622,392.5 E
C - Y =	440,380.3	N	C - X =	622,398.2 E
D - Y =	437,729.1	N	D - X =	622,412.0 E
E - Y =	435,082.3	N	E - X =	622,425.8 E
F - Y =	435,080.4	N	F - X =	623,752.4 E
G - Y =	437,726.2	N	G - X =	623,737.8 E
H - Y =	440,375.4	N	H - X =	623,722.7 E
I - Y =	443,031.7	N	I - X =	623,716.8 E
J - Y =	445,687.9	N	J - X =	623,710.9 E

C-102 Submit Electronically Via OCD Permitting	State of New Mexico Energy, Minerals & Natural Resources Department OIL CONSERVATION DIVISION		Revised July 9, 2024	
			Submittal Type:	<input type="checkbox"/> Initial Submittal
				<input checked="" type="checkbox"/> Amended Report
<input type="checkbox"/> As Drilled				

WELL LOCATION INFORMATION						
API Number 30-015-54014		Pool Code 98220		Pool Name PURPLE SAGE; WOLFCAMP		
Property Code 333843		Property Name POKER LAKE UNIT 13-1 PC			Well Number 167H	
ORGID No. 373075		Operator Name XTO PERMIAN OPERATING, LLC.			Ground Level Elevation 3,106'	
Surface Owner: <input type="checkbox"/> State <input type="checkbox"/> Fee <input type="checkbox"/> Tribal <input checked="" type="checkbox"/> Federal			Mineral Owner: <input type="checkbox"/> State <input type="checkbox"/> Fee <input type="checkbox"/> Tribal <input checked="" type="checkbox"/> Federal			

Surface Location									
UL G	Section 13	Township 24 S	Range 29 E	Lot	Ft. from N/S 2,270' FNL	Ft. from E/W 1,535' FEL	Latitude 32.218567	Longitude -103.934463	County EDDY

Bottom Hole Location									
UL P	Section 24	Township 24 S	Range 29 E	Lot	Ft. from N/S 50' FSL	Ft. from E/W 1,274' FEL	Latitude 32.195781	Longitude -103.933593	County EDDY



Dedicated Acres 640		Infill or Defining Well DEFINING		Defining Well API		Overlapping Spacing Unit (Y/N) Y		Consolidation Code U	
Order Numbers.						Well setbacks are under Common Ownership: <input checked="" type="checkbox"/> Yes <input type="checkbox"/> No			

Kick Off Point (KOP)									
UL G	Section 13	Township 24 S	Range 29 E	Lot	Ft. from N/S 2,270' FNL	Ft. from E/W 1,535' FEL	Latitude 32.218567	Longitude -103.934463	County EDDY

First Take Point (FTP)									
UL H	Section 13	Township 24 S	Range 29 E	Lot	Ft. from N/S 2,059' FNL	Ft. from E/W 1,274' FEL	Latitude 32.219144	Longitude -103.933619	County EDDY

Last Take Point (LTP)									
UL P	Section 24	Township 24 S	Range 29 E	Lot	Ft. from N/S 100' FSL	Ft. from E/W 1,274' FEL	Latitude 32.195919	Longitude -103.933594	County EDDY

Unitized Area or Area of Uniform Interest NMNM105422429				Spacing Unit Type <input checked="" type="checkbox"/> Horizontal <input type="checkbox"/> Vertical				Ground Floor Elevation: 3,106'	
--	--	--	--	--	--	--	--	--------------------------------	--

OPERATOR CERTIFICATIONS		SURVEYOR CERTIFICATIONS	
<p>I hereby certify that the information contained herein is true and complete to the best of my knowledge and belief, and that this organization either owns a working interest or unleased mineral interest in the land including the proposed bottom hole location or has a right to drill this well at this location pursuant to a contract with an owner of such a mineral or working interest, or to a voluntary pooling agreement or a compulsory pooling order heretofore entered by the division.</p> <p>If this well is a horizontal well, I further certify that this organization has received the consent of at least one lessee or owner of a working interest or unleased mineral interest in each tract (in the target pool or formation) in which any part of the well's completed interval will be located or obtained a compulsory pooling form the division.</p> <div>Manoj Venkatesh09/11/24</div> <div>SignatureDate</div> <div>Manoj Venkatesh</div> <div>Printed Name</div> <div>manoj.venkatesh@exxonmobil.com</div> <div>Email Address</div>		<p>I hereby certify that the well location shown on this plat was plotted from field notes of actual surveys made by me or under my supervision, and that the same is true and correct to the best of my belief.</p> <p>I, TIM C. PAPPAS, NEW MEXICO PROFESSIONAL SURVEYOR NO. 21209, DO HEREBY CERTIFY THAT THIS SURVEY PLAT AND THE ACTUAL SURVEY ON THE GROUND UPON WHICH IT IS BASED WERE PERFORMED BY ME OR UNDER MY DIRECT SUPERVISION; THAT I AM RESPONSIBLE FOR THIS SURVEY, THAT THIS SURVEY MEETS THE MINIMUM STANDARDS FOR SURVEYING IN NEW MEXICO, AND THAT IS TRUE AND CORRECT TO THE BEST OF MY KNOWLEDGE AND BELIEF.</p> <div>9 Sept 2024</div> <div>TIM C. PAPPAS REGISTERED PROFESSIONAL LAND SURVEYOR STATE OF NEW MEXICO NO. 21209</div> <div></div> <div>Signature and Seal of Professional Surveyor</div> <div>Certificate Number</div> <div>7/28/2023</div> <div>TIM C. PAPPAS 21209</div>	

Note: No allowable will be assigned to this completion until all interests have been consolidated or a non-standard unit has been approved by the division.

ACREAGE DEDICATION PLATS

This grid represents a standard section. You may superimpose a non-standard section, or a larger area, over this grid. Operators must outline the dedicated acreage in a red box, clearly show the well surface location and bottom hole location, if it is directionally drilled, with the dimensions from the section lines in the cardinal directions. If this is a horizontal wellbore show on this plat the location of the First Take Point and Last Take Point, and the point within the Completed interval (other than the First Take Point or Last Take Point) that is the closest to any outer boundary of the tract.

Surveyors shall use the latest United States government survey or dependent resurvey. Well locations will be in reference to the New Mexico Principal Meridian. If the land is not surveyed, contact the OCD Engineering Bureau. Independent subdivision surveys will not be acceptable.

LEGEND

SECTION LINE

PROPOSED WELLBORE

NEW MEXICO MINERAL LEASE LINE

330' BUFFER

DEDICATED ACREAGE

LINE TABLE

LINE	AZIMUTH	LENGTH
L1	51° 00'58"	335.13'
L2	179° 44'04"	8,498.94'

COORDINATE TABLE

SHL/KOP (NAD 83 NME)			FTP (NAD 83 NME)			PPP #1 (NAD 83 NME)		
Y =	443,477.5	N	Y =	443,688.3	N	Y =	440,434.5	N
X =	664,688.6	E	X =	664,949.1	E	X =	664,964.2	E
LAT. =	32.218567	°N	LAT. =	32.219144	°N	LAT. =	32.210199	°N
LONG. =	103.934463	°W	LONG. =	103.933619	°W	LONG. =	103.933609	°W
LTP (NAD 83 NME)			BHL (NAD 83 NME)					
Y =	435,239.5	N	Y =	435,189.5	N			
X =	664,988.2	E	X =	664,988.5	E			
LAT. =	32.195919	°N	LAT. =	32.195781	°N			
LONG. =	103.933594	°W	LONG. =	103.933593	°W			
SHL/KOP (NAD 27 NME)			FTP (NAD 27 NME)			PPP #1 (NAD 27 NME)		
Y =	443,418.1	N	Y =	443,628.9	N	Y =	440,375.2	N
X =	623,505.1	E	X =	623,765.7	E	X =	623,780.6	E
LAT. =	32.218443	°N	LAT. =	32.219020	°N	LAT. =	32.210075	°N
LONG. =	103.933975	°W	LONG. =	103.933130	°W	LONG. =	103.933120	°W
LTP (NAD 27 NME)			BHL (NAD 27 NME)					
Y =	435,180.3	N	Y =	435,130.3	N			
X =	623,804.5	E	X =	623,804.8	E			
LAT. =	32.195794	°N	LAT. =	32.195657	°N			
LONG. =	103.933106	°W	LONG. =	103.933105	°W			

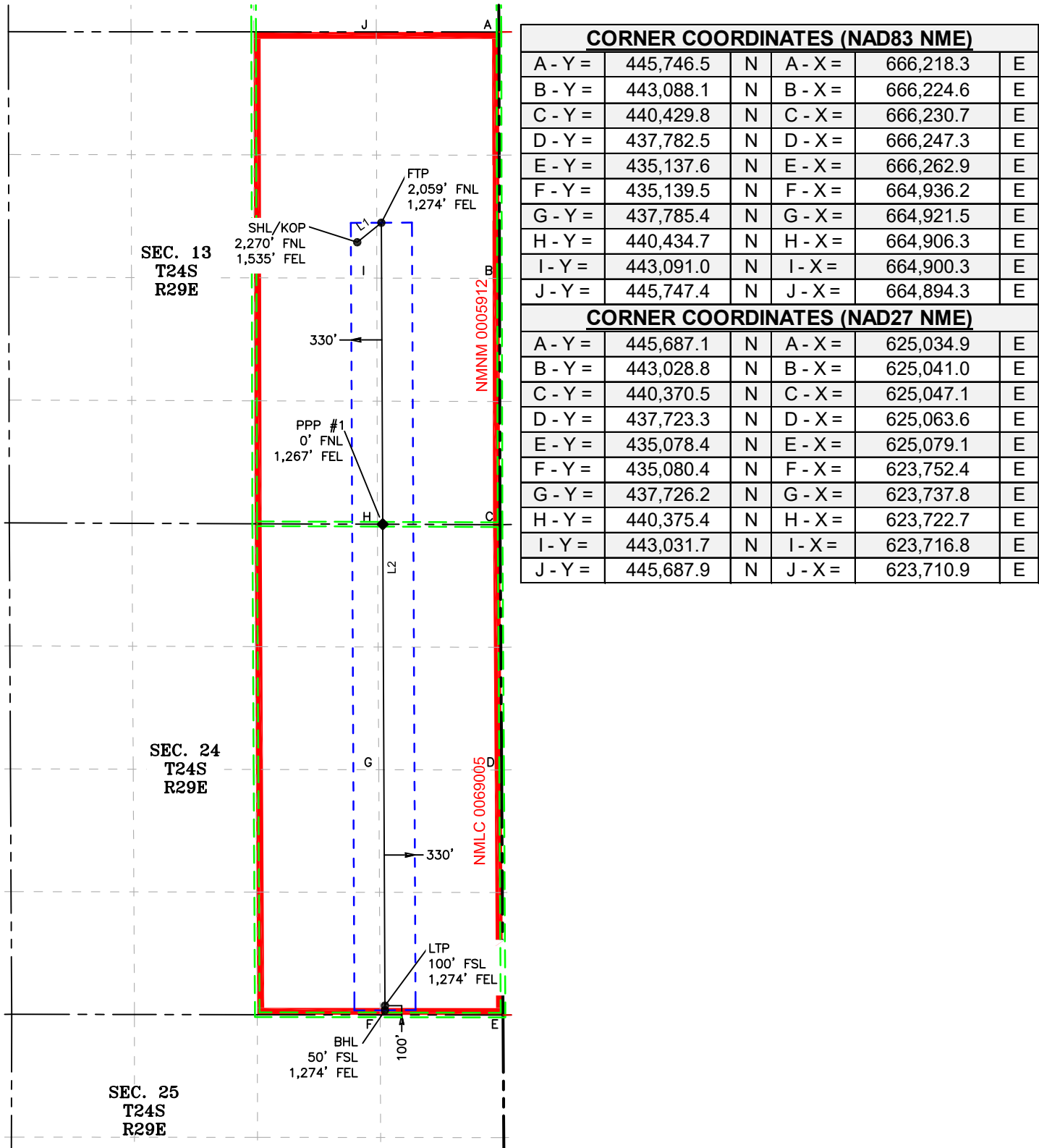



C-102 Submit Electronically Via OCD Permitting	State of New Mexico Energy, Minerals & Natural Resources Department OIL CONSERVATION DIVISION	Revised July 9, 2024	
		Submittal Type:	<input type="checkbox"/> Initial Submittal
			<input checked="" type="checkbox"/> Amended Report
		<input type="checkbox"/> As Drilled	

WELL LOCATION INFORMATION			
API Number 30-015-54359	Pool Code 98220	Pool Name PURPLE SAGE; WOLFCAMP	
Property Code 333842	Property Name POKER LAKE UNIT 13-24 PC		Well Number 106H
ORGID No. 373075	Operator Name XTO PERMIAN OPERATING, LLC.		Ground Level Elevation 3,094'
Surface Owner: <input type="checkbox"/> State <input type="checkbox"/> Fee <input type="checkbox"/> Tribal <input checked="" type="checkbox"/> Federal		Mineral Owner: <input type="checkbox"/> State <input type="checkbox"/> Fee <input type="checkbox"/> Tribal <input checked="" type="checkbox"/> Federal	

Surface Location									
UL G	Section 13	Township 24 S	Range 29 E	Lot	Ft. from N/S 2,459' FNL	Ft. from E/W 2,160' FEL	Latitude 32.218054	Longitude -103.936485	County EDDY
Bottom Hole Location									
UL J	Section 1	Township 24 S	Range 29 E	Lot	Ft. from N/S 2,367' FSL	Ft. from E/W 1,986' FEL	Latitude 32.245895	Longitude -103.935955	County EDDY
Dedicated Acres 719.94		Infill or Defining Well INFILL		Defining Well API 3001554015		Overlapping Spacing Unit (Y/N) Y		Consolidation Code U	
Order Numbers.						Well setbacks are under Common Ownership: <input checked="" type="checkbox"/> Yes <input type="checkbox"/> No			

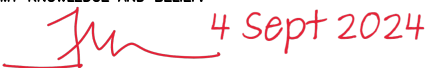
Kick Off Point (KOP)									
UL G	Section 13	Township 24 S	Range 29 E	Lot	Ft. from N/S 2,459' FNL	Ft. from E/W 2,160' FEL	Latitude 32.218054	Longitude -103.936485	County EDDY
First Take Point (FTP)									
UL G	Section 13	Township 24 S	Range 29 E	Lot	Ft. from N/S 1,959' FNL	Ft. from E/W 1,986' FEL	Latitude 32.219427	Longitude -103.935920	County EDDY
Last Take Point (LTP)									
UL J	Section 1	Township 24 S	Range 29 E	Lot	Ft. from N/S 2,317' FSL	Ft. from E/W 1,986' FEL	Latitude 32.245758	Longitude -103.935954	County EDDY
Unitized Area or Area of Uniform Interest NMNM105422429		Spacing Unit Type <input checked="" type="checkbox"/> Horizontal <input type="checkbox"/> Vertical				Ground Floor Elevation: 3,094'			

OPERATOR CERTIFICATIONS		SURVEYOR CERTIFICATIONS	
<p>I hereby certify that the information contained herein is true and complete to the best of my knowledge and belief, and that this organization either owns a working interest or unleased mineral interest in the land including the proposed bottom hole location or has a right to drill this well at this location pursuant to a contract with an owner of such a mineral or working interest, or to a voluntary pooling agreement or a compulsory pooling order heretofore entered by the division.</p> <p>If this well is a horizontal well, I further certify that this organization has received the consent of at least one lessee or owner of a working interest or unleased mineral interest in each tract (in the target pool or formation) in which any part of the well's completed interval will be located or obtained a compulsory pooling form the division.</p> <div>Manoj Venkatesh09/11/24</div> <div>SignatureDate</div> <div>Manoj Venkatesh</div> <div>Printed Name</div> <div>manoj.venkatesh@exxonmobil.com</div> <div>Email Address</div>		<p>I hereby certify that the well location shown on this plat was plotted from field notes of actual surveys made by me or under my supervision, and that the same is true and correct to the best of my belief.</p> <p>I, TIM C. PAPPAS, NEW MEXICO PROFESSIONAL SURVEYOR NO. 21209, DO HEREBY CERTIFY THAT THIS SURVEY PLAT AND THE ACTUAL SURVEY ON THE GROUND UPON WHICH IT IS BASED WERE PERFORMED BY ME OR UNDER MY DIRECT SUPERVISION; THAT I AM RESPONSIBLE FOR THIS SURVEY, THAT THIS SURVEY MEETS THE MINIMUM STANDARDS FOR SURVEYING IN NEW MEXICO, AND THAT IS TRUE AND CORRECT TO THE BEST OF MY KNOWLEDGE AND BELIEF.</p> <div>4 Sept 2024</div> <div>TIM C. PAPPAS REGISTERED PROFESSIONAL LAND SURVEYOR STATE OF NEW MEXICO NO. 21209</div> <div></div> <div>Signature and Seal of Professional Surveyor</div> <div>Certificate NumberDate of Survey</div> <div>TIM C. PAPPAS 2120910/18/2023</div>	

Note: No allowable will be assigned to this completion until all interests have been consolidated or a non-standard unit has been approved by the division.

ACREAGE DEDICATION PLATS

This grid represents a standard section. You may superimpose a non-standard section, or a larger area, over this grid. Operators must outline the dedicated acreage in a red box, clearly show the well surface location and bottom hole location, if it is directionally drilled, with the dimensions from the section lines in the cardinal directions. If this is a horizontal wellbore show on this plat the location of the First Take Point and Last Take Point, and the point within the Completed interval (other than the First Take Point or Last Take Point) that is the closest to any outer boundary of the tract.

Surveyors shall use the latest United States government survey or dependent resurvey. Well locations will be in reference to the New Mexico Principal Meridian. If the land is not surveyed, contact the OCD Engineering Bureau. Independent subdivision surveys will not be acceptable.

LEGEND

SECTION LINE

PROPOSED WELLBORE

NEW MEXICO MINERAL LEASE LINE

330' BUFFER

DEDICATED ACREAGE

LINE TABLE

LINE	AZIMUTH	LENGTH
L1	19° 02'34"	529.05'
L2	359° 43'29"	9,628.70'

COORDINATE TABLE								
SHL/KOP (NAD 83 NME)			FTP (NAD 83 NME)			PPP #1 (NAD 83 NME)		
Y =	443,288.7	N	Y =	443,788.8	N	Y =	448,399.1	N
X =	664,064.3	E	X =	664,236.9	E	X =	664,214.8	E
LAT. =	32.218054	°N	LAT. =	32.219427	°N	LAT. =	32.232101	°N
LONG. =	103.936485	°W	LONG. =	103.935920	°W	LONG. =	103.935937	°W
LTP (NAD 83 NME)			BHL (NAD 83 NME)					
Y =	453,367.4	N	Y =	453,417.4	N			
X =	664,191.0	E	X =	664,190.6	E			
LAT. =	32.245758	°N	LAT. =	32.245895	°N			
LONG. =	103.935954	°W	LONG. =	103.935955	°W			
SHL/KOP (NAD 27 NME)			FTP (NAD 27 NME)			PPP #1 (NAD 27 NME)		
Y =	443,229.3	N	Y =	443,729.4	N	Y =	448,339.6	N
X =	622,880.8	E	X =	623,053.4	E	X =	623,031.5	E
LAT. =	32.217930	°N	LAT. =	32.219303	°N	LAT. =	32.231976	°N
LONG. =	103.935996	°W	LONG. =	103.935431	°W	LONG. =	103.935447	°W
LTP (NAD 27 NME)			BHL (NAD 27 NME)					
Y =	453,307.7	N	Y =	453,357.7	N			
X =	623,007.8	E	X =	623,007.5	E			
LAT. =	32.245634	°N	LAT. =	32.245771	°N			
LONG. =	103.935464	°W	LONG. =	103.935465	°W			

CORNER COORDINATES (NAD83 NME)					
A - Y =	453,696.5	N	A - X =	663,524.5	E
B - Y =	451,051.0	N	B - X =	663,547.9	E
C - Y =	448,399.9	N	C - X =	663,559.1	E
D - Y =	445,748.2	N	D - X =	663,570.2	E
E - Y =	443,093.9	N	E - X =	663,576.0	E
F - Y =	443,091.0	N	F - X =	664,900.3	E
G - Y =	445,747.4	N	G - X =	664,894.3	E
H - Y =	448,398.4	N	H - X =	664,882.2	E
I - Y =	451,048.8	N	I - X =	664,870.9	E
J - Y =	453,698.2	N	J - X =	664,849.6	E
CORNER COORDINATES (NAD27 NME)					
A - Y =	453,636.9	N	A - X =	622,341.4	E
B - Y =	450,991.4	N	B - X =	622,364.7	E
C - Y =	448,340.4	N	C - X =	622,375.8	E
D - Y =	445,688.8	N	D - X =	622,386.8	E
E - Y =	443,034.6	N	E - X =	622,392.5	E
F - Y =	443,031.7	N	F - X =	623,716.8	E
G - Y =	445,687.9	N	G - X =	623,710.9	E
H - Y =	448,338.9	N	H - X =	623,698.9	E
I - Y =	450,989.3	N	I - X =	623,687.7	E
J - Y =	453,638.6	N	J - X =	623,666.4	E

SEC. 1 LOT ACREAGE TABLE	
LOT 1	- 39.94 ACRES
LOT 2	- 39.83 ACRES
LOT 3	- 39.72 ACRES
LOT 4	- 39.61 ACRES

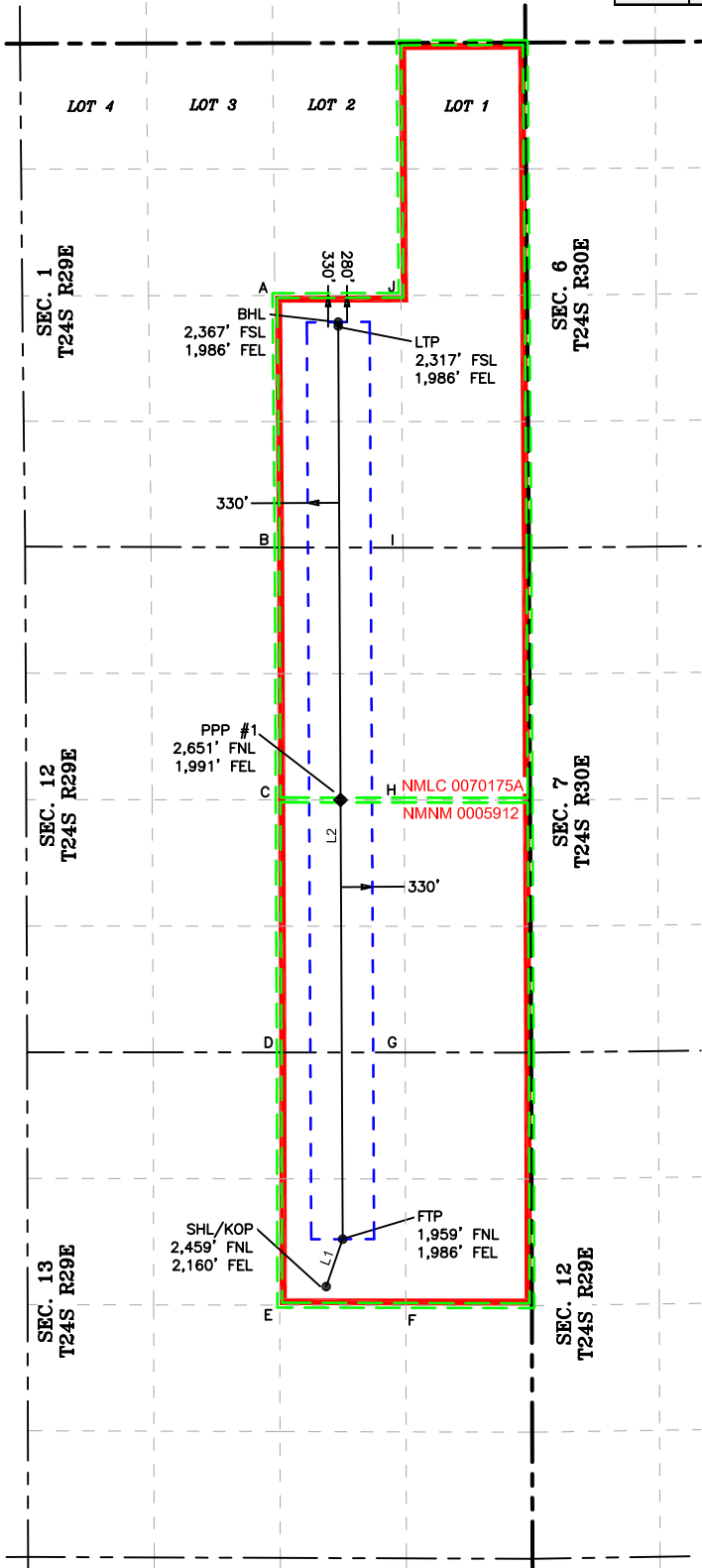



C-102 Submit Electronically Via OCD Permitting	State of New Mexico Energy, Minerals & Natural Resources Department OIL CONSERVATION DIVISION	Revised July 9, 2024	
		Submittal Type:	<input type="checkbox"/> Initial Submittal
			<input checked="" type="checkbox"/> Amended Report
		<input type="checkbox"/> As Drilled	

WELL LOCATION INFORMATION			
API Number 30-015-53558	Pool Code 98220	Pool Name PURPLE SAGE; WOLFCAMP	
Property Code 333842	Property Name POKER LAKE UNIT 13-24 PC		Well Number 108H
ORGID No. 373075	Operator Name XTO PERMIAN OPERATING, LLC.		Ground Level Elevation 3,114'
Surface Owner: <input type="checkbox"/> State <input type="checkbox"/> Fee <input type="checkbox"/> Tribal <input checked="" type="checkbox"/> Federal		Mineral Owner: <input type="checkbox"/> State <input type="checkbox"/> Fee <input type="checkbox"/> Tribal <input checked="" type="checkbox"/> Federal	

Surface Location									
UL H	Section 13	Township 24 S	Range 29 E	Lot	Ft. from N/S 2,420' FNL	Ft. from E/W 1,026' FEL	Latitude 32.218148	Longitude -103.932818	County EDDY
Bottom Hole Location									
UL	Section 1	Township 24 S	Range 29 E	Lot 1	Ft. from N/S 280' FNL	Ft. from E/W 666' FEL	Latitude 32.253177	Longitude -103.931717	County EDDY
Dedicated Acres 719.94		Infill or Defining Well INFILL	Defining Well API 3001554015		Overlapping Spacing Unit (Y/N) Y		Consolidation Code U		
Order Numbers.					Well setbacks are under Common Ownership: <input checked="" type="checkbox"/> Yes <input type="checkbox"/> No				

Kick Off Point (KOP)									
UL H	Section 13	Township 24 S	Range 29 E	Lot	Ft. from N/S 2,420' FNL	Ft. from E/W 1,026' FEL	Latitude 32.218148	Longitude -103.932818	County EDDY
First Take Point (FTP)									
UL H	Section 13	Township 24 S	Range 29 E	Lot	Ft. from N/S 1,920' FNL	Ft. from E/W 666' FEL	Latitude 32.219519	Longitude -103.931652	County EDDY
Last Take Point (LTP)									
UL	Section 1	Township 24 S	Range 29 E	Lot 1	Ft. from N/S 330' FNL	Ft. from E/W 666' FEL	Latitude 32.253040	Longitude -103.931717	County EDDY
Unitized Area or Area of Uniform Interest NMNM105422429		Spacing Unit Type <input checked="" type="checkbox"/> Horizontal <input type="checkbox"/> Vertical				Ground Floor Elevation: 3,114'			

OPERATOR CERTIFICATIONS		SURVEYOR CERTIFICATIONS	
<p>I hereby certify that the information contained herein is true and complete to the best of my knowledge and belief, and that this organization either owns a working interest or unleased mineral interest in the land including the proposed bottom hole location or has a right to drill this well at this location pursuant to a contract with an owner of such a mineral or working interest, or to a voluntary pooling agreement or a compulsory pooling order heretofore entered by the division.</p> <p>If this well is a horizontal well, I further certify that this organization has received the consent of at least one lessee or owner of a working interest or unleased mineral interest in each tract (in the target pool or formation) in which any part of the well's completed interval will be located or obtained a compulsory pooling form the division.</p> <div>Manoj Venkatesh09/11/24</div>		<p>I hereby certify that the well location shown on this plat was plotted from field notes of actual surveys made by me or under my supervision, and that the same is true and correct to the best of my belief.</p> <p>I, TIM C. PAPPAS, NEW MEXICO PROFESSIONAL SURVEYOR NO. 21209, DO HEREBY CERTIFY THAT THIS SURVEY PLAT AND THE ACTUAL SURVEY ON THE GROUND UPON WHICH IT IS BASED WERE PERFORMED BY ME OR UNDER MY DIRECT SUPERVISION; THAT I AM RESPONSIBLE FOR THIS SURVEY, THAT THIS SURVEY MEETS THE MINIMUM STANDARDS FOR SURVEYING IN NEW MEXICO, AND THAT IS TRUE AND CORRECT TO THE BEST OF MY KNOWLEDGE AND BELIEF.</p> <div>4 Sept 2024</div> <div>TIM C. PAPPAS REGISTERED PROFESSIONAL LAND SURVEYOR STATE OF NEW MEXICO NO. 21209</div> <div></div>	
Signature Manoj Venkatesh		Signature and Seal of Professional Surveyor	
Printed Name manoj.venkatesh@exxonmobil.com		Certificate Number TIM C. PAPPAS 21209	Date of Survey 7/28/2023
Email Address			

Note: No allowable will be assigned to this completion until all interests have been consolidated or a non-standard unit has been approved by the division.



2821 West 7th Street., Ste 200 - Fort Worth, TX 76107
Ph: 817.349.9800 - Fax: 979.732.5271
TBPE Firm 17957 | TBPLS Firm 10193887
www.fscinc.net

© COPYRIGHT 2024 - ALL RIGHTS RESERVED

DATE:	9-3-2024	PROJECT NO:	2023060322
DRAWN BY:	LM	SCALE:	
CHECKED BY:	CH	SHEET:	1 OF 2
FIELD CREW:	IR	REVISION:	NO

ACREAGE DEDICATION PLATS

This grid represents a standard section. You may superimpose a non-standard section, or a larger area, over this grid. Operators must outline the dedicated acreage in a red box, clearly show the well surface location and bottom hole location, if it is directionally drilled, with the dimensions from the section lines in the cardinal directions. If this is a horizontal wellbore show on this plat the location of the First Take Point and Last Take Point, and the point within the Completed interval (other than the First Take Point or Last Take Point) that is the closest to any outer boundary of the tract.

Surveyors shall use the latest United States government survey or dependent resurvey. Well locations will be in reference to the New Mexico Principal Meridian. If the land is not surveyed, contact the OCD Engineering Bureau. Independent subdivision surveys will not be acceptable.

LEGEND

SECTION LINE

PROPOSED WELLBORE

LINE TABLE		
LINE	AZIMUTH	LENGTH
L1	35° 40'40"	615.25'
L2	359° 41'29"	12,244.69'

COORDINATE TABLE								
SHL/KOP (NAD 83 NME)			FTP (NAD 83 NME)			PPP #1 (NAD 83 NME)		
Y =	443,327.2	N	Y =	443,826.9	N	Y =	448,397.6	N
X =	665,198.0	E	X =	665,556.8	E	X =	665,532.2	E
LAT. =	32.218148	°N	LAT. =	32.219519	°N	LAT. =	32.232083	°N
LONG. =	103.932818	°W	LONG. =	103.931652	°W	LONG. =	103.931676	°W
LTP (NAD 83 NME)			BHL (NAD 83 NME)					
Y =	456,021.4	N	Y =	456,071.4	N			
X =	665,491.2	E	X =	665,490.8	E			
LAT. =	32.253040	°N	LAT. =	32.253177	°N			
LONG. =	103.931717	°W	LONG. =	103.931717	°W			
SHL/KOP (NAD 27 NME)			FTP (NAD 27 NME)			PPP #1 (NAD 27 NME)		
Y =	443,267.8	N	Y =	443,767.6	N	Y =	448,338.1	N
X =	624,014.5	E	X =	624,373.3	E	X =	624,348.9	E
LAT. =	32.218024	°N	LAT. =	32.219394	°N	LAT. =	32.231957	°N
LONG. =	103.932329	°W	LONG. =	103.931163	°W	LONG. =	103.931187	°W
LTP (NAD 27 NME)			BHL (NAD 27 NME)					
Y =	455,961.8	N	Y =	456,011.8	N			
X =	624,308.1	E	X =	624,307.8	E			
LAT. =	32.252916	°N	LAT. =	32.253053	°N			
LONG. =	103.931226	°W	LONG. =	103.931227	°W			

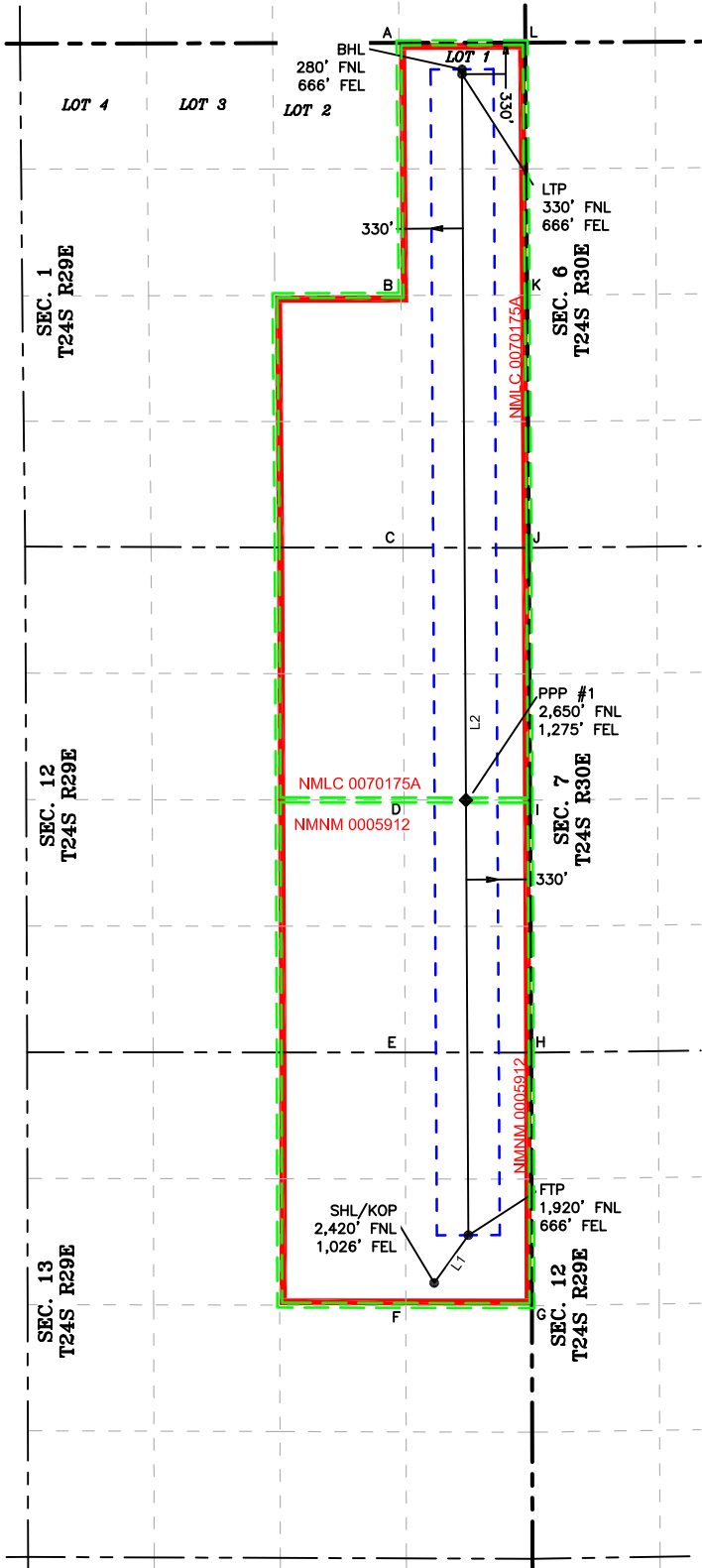

CORNER COORDINATES (NAD83 NME)				
A - Y =	456,350.0	N	A - X =	664,827.9 E
B - Y =	453,698.2	N	B - X =	664,849.6 E
C - Y =	451,048.8	N	C - X =	664,870.9 E
D - Y =	448,398.4	N	D - X =	664,882.2 E
E - Y =	445,747.4	N	E - X =	664,894.3 E
F - Y =	443,091.0	N	F - X =	664,900.3 E
G - Y =	443,088.1	N	G - X =	666,224.6 E
H - Y =	445,746.5	N	H - X =	666,218.3 E
I - Y =	448,396.9	N	I - X =	666,205.3 E
J - Y =	451,046.7	N	J - X =	666,193.9 E
K - Y =	453,699.9	N	K - X =	666,174.6 E
L - Y =	456,352.9	N	L - X =	666,154.8 E
CORNER COORDINATES (NAD27 NME)				
A - Y =	456,293.2	N	A - X =	624,971.7 E
B - Y =	453,640.3	N	B - X =	624,991.5 E
C - Y =	450,987.1	N	C - X =	625,010.6 E
D - Y =	448,337.4	N	D - X =	625,022.0 E
E - Y =	445,687.1	N	E - X =	625,034.9 E
F - Y =	443,028.8	N	F - X =	625,041.0 E
G - Y =	443,028.8	N	G - X =	625,041.0 E
H - Y =	445,687.1	N	H - X =	625,034.9 E
I - Y =	448,337.4	N	I - X =	625,022.0 E
J - Y =	450,987.1	N	J - X =	625,010.6 E
K - Y =	453,640.3	N	K - X =	624,991.5 E
L - Y =	456,293.2	N	L - X =	624,971.7 E



SEC. 1 LOT ACREAGE TABLE	
LOT 1	- 39.94 ACRES
LOT 2	- 39.83 ACRES
LOT 3	- 39.72 ACRES
LOT 4	- 39.61 ACRES

C-102 Submit Electronically Via OCD Permitting	State of New Mexico Energy, Minerals & Natural Resources Department OIL CONSERVATION DIVISION	Revised July 9, 2024	
		Submittal Type:	<input type="checkbox"/> Initial Submittal
			<input checked="" type="checkbox"/> Amended Report
		<input type="checkbox"/> As Drilled	

WELL LOCATION INFORMATION			
API Number 30-015-53557	Pool Code 98220	Pool Name PURPLE SAGE; WOLFCAMP	
Property Code 333842	Property Name POKER LAKE UNIT 13-24 PC		Well Number 116H
ORGID No. 373075	Operator Name XTO PERMIAN OPERATING, LLC.		Ground Level Elevation 3,093'
Surface Owner: <input type="checkbox"/> State <input type="checkbox"/> Fee <input type="checkbox"/> Tribal <input checked="" type="checkbox"/> Federal		Mineral Owner: <input type="checkbox"/> State <input type="checkbox"/> Fee <input type="checkbox"/> Tribal <input checked="" type="checkbox"/> Federal	

Surface Location									
UL G	Section 13	Township 24 S	Range 29 E	Lot	Ft. from N/S 2,459' FNL	Ft. from E/W 2,280' FEL	Latitude 32.218056	Longitude -103.936873	County EDDY
Bottom Hole Location									
UL J	Section 1	Township 24 S	Range 29 E	Lot	Ft. from N/S 2,368' FSL	Ft. from E/W 1,656' FEL	Latitude 32.245893	Longitude -103.934887	County EDDY
Dedicated Acres 719.94		Infill or Defining Well INFILL		Defining Well API 3001554015		Overlapping Spacing Unit (Y/N) Y		Consolidation Code U	
Order Numbers.						Well setbacks are under Common Ownership: <input checked="" type="checkbox"/> Yes <input type="checkbox"/> No			

Kick Off Point (KOP)									
UL G	Section 13	Township 24 S	Range 29 E	Lot	Ft. from N/S 2,459' FNL	Ft. from E/W 2,280' FEL	Latitude 32.218056	Longitude -103.936873	County EDDY
First Take Point (FTP)									
UL G	Section 13	Township 24 S	Range 29 E	Lot	Ft. from N/S 1,959' FNL	Ft. from E/W 1,656' FEL	Latitude 32.219423	Longitude -103.934853	County EDDY
Last Take Point (LTP)									
UL J	Section 1	Township 24 S	Range 29 E	Lot	Ft. from N/S 2,318' FSL	Ft. from E/W 1,656' FEL	Latitude 32.245755	Longitude -103.934887	County EDDY
Unitized Area or Area of Uniform Interest NMNM105422429		Spacing Unit Type <input checked="" type="checkbox"/> Horizontal <input type="checkbox"/> Vertical				Ground Floor Elevation: 3,093'			

OPERATOR CERTIFICATIONS		SURVEYOR CERTIFICATIONS	
<p>I hereby certify that the information contained herein is true and complete to the best of my knowledge and belief, and that this organization either owns a working interest or unleased mineral interest in the land including the proposed bottom hole location or has a right to drill this well at this location pursuant to a contract with an owner of such a mineral or working interest, or to a voluntary pooling agreement or a compulsory pooling order heretofore entered by the division.</p> <p>If this well is a horizontal well, I further certify that this organization has received the consent of at least one lessee or owner of a working interest or unleased mineral interest in each tract (in the target pool or formation) in which any part of the well's completed interval will be located or obtained a compulsory pooling form the division.</p> <div>Manoj Venkatesh09/11/24</div> <div>SignatureDate</div> <div>Manoj Venkatesh</div> <div>Printed Name</div> <div>manoj.venkatesh@exxonmobil.com</div> <div>Email Address</div>		<p>I hereby certify that the well location shown on this plat was plotted from field notes of actual surveys made by me or under my supervision, and that the same is true and correct to the best of my belief.</p> <p>I, TIM C. PAPPAS, NEW MEXICO PROFESSIONAL SURVEYOR NO. 21209, DO HEREBY CERTIFY THAT THIS SURVEY PLAT AND THE ACTUAL SURVEY ON THE GROUND UPON WHICH IT IS BASED WERE PERFORMED BY ME OR UNDER MY DIRECT SUPERVISION; THAT I AM RESPONSIBLE FOR THIS SURVEY, THAT THIS SURVEY MEETS THE MINIMUM STANDARDS FOR SURVEYING IN NEW MEXICO, AND THAT IS TRUE AND CORRECT TO THE BEST OF MY KNOWLEDGE AND BELIEF.</p> <div>4 Sept 2024</div> <div>TIM C. PAPPAS REGISTERED PROFESSIONAL LAND SURVEYOR STATE OF NEW MEXICO NO. 21209</div> <div></div> <div>Signature and Seal of Professional Surveyor</div> <div>Certificate Number</div> <div>7/28/2023</div> <div>TIM C. PAPPAS 21209</div> <div>Date of Survey</div>	

Note: No allowable will be assigned to this completion until all interests have been consolidated or a non-standard unit has been approved by the division.



2821 West 7th Street., Ste 200 - Fort Worth, TX 76107
Ph: 817.349.9800 - Fax: 979.732.5271
TBPE Firm 17957 | TBPLS Firm 10193887
www.fscinc.net

© COPYRIGHT 2024 - ALL RIGHTS RESERVED

DATE:	9-3-2024	PROJECT NO:	2023060312
DRAWN BY:	LM	SCALE:	
CHECKED BY:	CH	SHEET:	1 OF 2
FIELD CREW:	IR	REVISION:	NO

ACREAGE DEDICATION PLATS

This grid represents a standard section. You may superimpose a non-standard section, or a larger area, over this grid. Operators must outline the dedicated acreage in a red box, clearly show the well surface location and bottom hole location, if it is directionally drilled, with the dimensions from the section lines in the cardinal directions. If this is a horizontal wellbore show on this plat the location of the First Take Point and Last Take Point, and the point within the Completed interval (other than the First Take Point or Last Take Point) that is the closest to any outer boundary of the tract.

Surveyors shall use the latest United States government survey or dependent resurvey. Well locations will be in reference to the New Mexico Principal Meridian. If the land is not surveyed, contact the OCD Engineering Bureau. Independent subdivision surveys will not be acceptable.

LEGEND

SECTION LINE

PROPOSED WELLBORE

LINE TABLE		
LINE	AZIMUTH	LENGTH
L1	51° 15'55"	798.45'
L2	359° 43'29"	9,629.33'

COORDINATE TABLE									
SHL/KOP (NAD 83 NME)			FTP (NAD 83 NME)			PPP #1 (NAD 83 NME)			
Y =	443,289.0	N	Y =	443,788.6	N	Y =	448,398.8	N	
X =	663,944.1	E	X =	664,566.9	E	X =	664,544.8	E	
LAT. =	32.218056	°N	LAT. =	32.219423	°N	LAT. =	32.232096	°N	
LONG. =	103.936873	°W	LONG. =	103.934853	°W	LONG. =	103.934869	°W	
LTP (NAD 83 NME)			BHL (NAD 83 NME)						
Y =	453,367.8	N	Y =	453,417.8	N				
X =	664,521.0	E	X =	664,520.6	E				
LAT. =	32.245755	°N	LAT. =	32.245893	°N				
LONG. =	103.934887	°W	LONG. =	103.934887	°W				
SHL/KOP (NAD 27 NME)			FTP (NAD 27 NME)			PPP #1 (NAD 27 NME)			
Y =	443,229.6	N	Y =	443,729.2	N	Y =	448,339.3	N	
X =	622,760.6	E	X =	623,383.4	E	X =	623,361.5	E	
LAT. =	32.217932	°N	LAT. =	32.219299	°N	LAT. =	32.231972	°N	
LONG. =	103.936384	°W	LONG. =	103.934364	°W	LONG. =	103.934380	°W	
LTP (NAD 27 NME)			BHL (NAD 27 NME)						
Y =	453,308.2	N	Y =	453,358.2	N				
X =	623,337.8	E	X =	623,337.5	E				
LAT. =	32.245631	°N	LAT. =	32.245769	°N				
LONG. =	103.934397	°W	LONG. =	103.934397	°W				

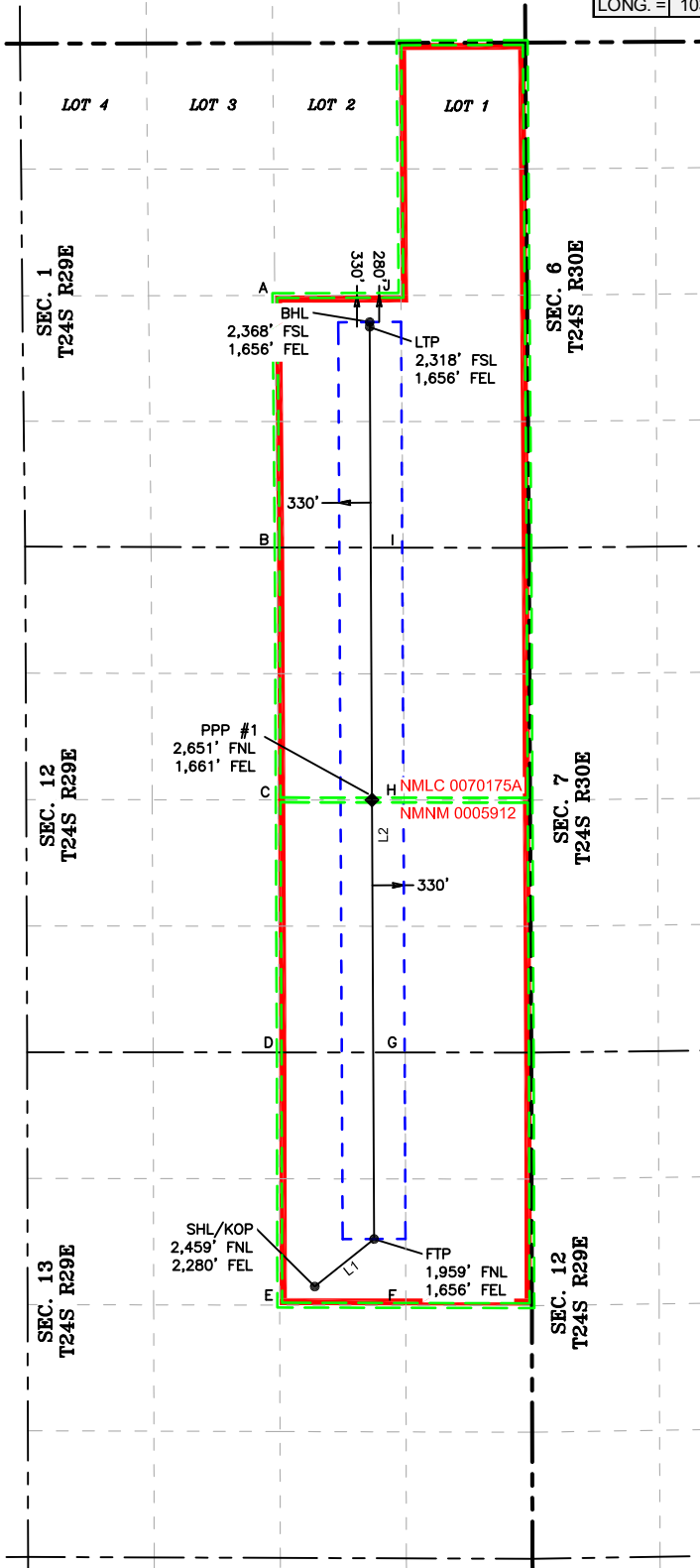

CORNER COORDINATES (NAD83 NME)				
A - Y =	453,696.5	N	A - X =	663,524.5 E
B - Y =	451,051.0	N	B - X =	663,547.9 E
C - Y =	448,399.9	N	C - X =	663,559.1 E
D - Y =	445,748.2	N	D - X =	663,570.2 E
E - Y =	443,093.9	N	E - X =	663,576.0 E
F - Y =	443,091.0	N	F - X =	664,900.3 E
G - Y =	445,747.4	N	G - X =	664,894.3 E
H - Y =	448,398.4	N	H - X =	664,882.2 E
I - Y =	451,048.8	N	I - X =	664,870.9 E
J - Y =	453,698.2	N	J - X =	664,849.6 E
CORNER COORDINATES (NAD27 NME)				
A - Y =	453,636.9	N	A - X =	622,341.4 E
B - Y =	450,991.4	N	B - X =	622,364.7 E
C - Y =	448,340.4	N	C - X =	622,375.8 E
D - Y =	445,688.8	N	D - X =	622,386.8 E
E - Y =	443,034.6	N	E - X =	622,392.5 E
F - Y =	443,031.7	N	F - X =	623,716.8 E
G - Y =	445,687.9	N	G - X =	623,710.9 E
H - Y =	448,338.9	N	H - X =	623,698.9 E
I - Y =	450,989.3	N	I - X =	623,687.7 E
J - Y =	453,638.6	N	J - X =	623,666.4 E

SEC. 1 LOT ACREAGE TABLE	
LOT 1	39.94 ACRES
LOT 2	39.83 ACRES
LOT 3	39.72 ACRES
LOT 4	39.61 ACRES



2821 West 7th Street, Suite 200
Fort Worth, TX 76107
Ph: 817.349.9800 - Fax: 979.732.5271
TBPE Firm 17957 | TBPLS Firm 10193887
www.fscinc.net
© COPYRIGHT 2024 - ALL RIGHTS RESERVED

DATE:	9-3-2024	PROJECT NO:	2023060312
DRAWN BY:	LM	SCALE:	1" = 2,000'
CHECKED BY:	CH	SHEET:	2 OF 2
FIELD CREW:	IR	REVISION:	NO

C-102 Submit Electronically Via OCD Permitting	State of New Mexico Energy, Minerals & Natural Resources Department OIL CONSERVATION DIVISION		Revised July 9, 2024	
			Submittal Type:	<input type="checkbox"/> Initial Submittal
				<input checked="" type="checkbox"/> Amended Report
		<input type="checkbox"/> As Drilled		

WELL LOCATION INFORMATION			
API Number 30-015-53556	Pool Code 98220	Pool Name PURPLE SAGE; WOLFCAMP	
Property Code 333842	Property Name POKER LAKE UNIT 13-24 PC		Well Number 118H
ORGID No. 373075	Operator Name XTO PERMIAN OPERATING, LLC.		Ground Level Elevation 3,113'
Surface Owner: <input type="checkbox"/> State <input type="checkbox"/> Fee <input type="checkbox"/> Tribal <input checked="" type="checkbox"/> Federal		Mineral Owner: <input type="checkbox"/> State <input type="checkbox"/> Fee <input type="checkbox"/> Tribal <input checked="" type="checkbox"/> Federal	

Surface Location									
UL H	Section 13	Township 24 S	Range 29 E	Lot	Ft. from N/S 2,420' FNL	Ft. from E/W 966' FEL	Latitude 32.218148	Longitude -103.932624	County EDDY

Bottom Hole Location									
UL	Section 1	Township 24 S	Range 29 E	Lot 1	Ft. from N/S 280' FNL	Ft. from E/W 336' FEL	Latitude 32.253176	Longitude -103.930650	County EDDY

Dedicated Acres 719.94	Infill or Defining Well INFILL	Defining Well API 3001554015	Overlapping Spacing Unit (Y/N) Y	Consolidation Code U
Order Numbers.			Well setbacks are under Common Ownership: <input checked="" type="checkbox"/> Yes <input type="checkbox"/> No	

Kick Off Point (KOP)									
UL H	Section 13	Township 24 S	Range 29 E	Lot	Ft. from N/S 2,420' FNL	Ft. from E/W 966' FEL	Latitude 32.218148	Longitude -103.932624	County EDDY

First Take Point (FTP)									
UL H	Section 13	Township 24 S	Range 29 E	Lot	Ft. from N/S 1,920' FNL	Ft. from E/W 336' FEL	Latitude 32.219515	Longitude -103.930585	County EDDY

Last Take Point (LTP)									
UL	Section 1	Township 24 S	Range 29 E	Lot 1	Ft. from N/S 330' FNL	Ft. from E/W 336' FEL	Latitude 32.253039	Longitude -103.930649	County EDDY

Unitized Area or Area of Uniform Interest NMNM105422429	Spacing Unit Type <input checked="" type="checkbox"/> Horizontal <input type="checkbox"/> Vertical	Ground Floor Elevation: 3,113'
--	--	-----------------------------------

OPERATOR CERTIFICATIONS		SURVEYOR CERTIFICATIONS	
<p>I hereby certify that the information contained herein is true and complete to the best of my knowledge and belief, and that this organization either owns a working interest or unleased mineral interest in the land including the proposed bottom hole location or has a right to drill this well at this location pursuant to a contract with an owner of such a mineral or working interest, or to a voluntary pooling agreement or a compulsory pooling order heretofore entered by the division.</p> <p>If this well is a horizontal well, I further certify that this organization has received the consent of at least one lessee or owner of a working interest or unleased mineral interest in each tract (in the target pool or formation) in which any part of the well's completed interval will be located or obtained a compulsory pooling form the division.</p> <div>Manoj Venkatesh09/11/24</div> <div>SignatureDate</div> <div>Manoj Venkatesh</div> <div>Printed Name</div> <div>manoj.venkatesh@exxonmobil.com</div> <div>Email Address</div>		<p>I hereby certify that the well location shown on this plat was plotted from field notes of actual surveys made by me or under my supervision, and that the same is true and correct to the best of my belief.</p> <p>I, TIM C. PAPPAS, NEW MEXICO PROFESSIONAL SURVEYOR NO. 21209, DO HEREBY CERTIFY THAT THIS SURVEY PLAT AND THE ACTUAL SURVEY ON THE GROUND UPON WHICH IT IS BASED WERE PERFORMED BY ME OR UNDER MY DIRECT SUPERVISION; THAT I AM RESPONSIBLE FOR THIS SURVEY, THAT THIS SURVEY MEETS THE MINIMUM STANDARDS FOR SURVEYING IN NEW MEXICO, AND THAT IS TRUE AND CORRECT TO THE BEST OF MY KNOWLEDGE AND BELIEF.</p> <div>4 Sept 2024</div> <div>TIM C. PAPPAS REGISTERED PROFESSIONAL LAND SURVEYOR STATE OF NEW MEXICO NO. 21209</div> <div>Signature and Seal of Professional Surveyor</div> <div>Certificate NumberDate of Survey</div> <div>TIM C. PAPPAS 212097/28/2023</div>	

Note: No allowable will be assigned to this completion until all interests have been consolidated or a non-standard unit has been approved by the division.



2821 West 7th Street., Ste 200 - Fort Worth, TX 76107
Ph: 817.349.9800 - Fax: 979.732.5271
TBPE Firm 17957 | TBPLS Firm 10193887
www.fscinc.net

© COPYRIGHT 2024 - ALL RIGHTS RESERVED

DATE:	9-3-2024	PROJECT NO:	2023060324
DRAWN BY:	LM	SCALE:	
CHECKED BY:	CH	SHEET:	1 OF 2
FIELD CREW:	IR	REVISION:	NO

ACREAGE DEDICATION PLATS

This grid represents a standard section. You may superimpose a non-standard section, or a larger area, over this grid. Operators must outline the dedicated acreage in a red box, clearly show the well surface location and bottom hole location, if it is directionally drilled, with the dimensions from the section lines in the cardinal directions. If this is a horizontal wellbore show on this plat the location of the First Take Point and Last Take Point, and the point within the Completed interval (other than the First Take Point or Last Take Point) that is the closest to any outer boundary of the tract.

Surveyors shall use the latest United States government survey or dependent resurvey. Well locations will be in reference to the New Mexico Principal Meridian. If the land is not surveyed, contact the OCD Engineering Bureau. Independent subdivision surveys will not be acceptable.

LEGEND

SECTION LINE

PROPOSED WELLBORE

LINE TABLE		
LINE	AZIMUTH	LENGTH
L1	51° 32'00"	803.13'
L2	359° 41'29"	12,245.62'

COORDINATE TABLE								
SHL/KOP (NAD 83 NME)			FTP (NAD 83 NME)			PPP #1 (NAD 83 NME)		
Y =	443,327.1	N	Y =	443,826.7	N	Y =	448,397.3	N
X =	665,258.0	E	X =	665,886.8	E	X =	665,862.2	E
LAT. =	32.218148	°N	LAT. =	32.219515	°N	LAT. =	32.232079	°N
LONG. =	103.932624	°W	LONG. =	103.930585	°W	LONG. =	103.930609	°W
LTP (NAD 83 NME)			BHL (NAD 83 NME)					
Y =	456,022.2	N	Y =	456,072.2	N			
X =	665,821.2	E	X =	665,820.9	E			
LAT. =	32.253039	°N	LAT. =	32.253176	°N			
LONG. =	103.930649	°W	LONG. =	103.930650	°W			
SHL/KOP (NAD 27 NME)			FTP (NAD 27 NME)			PPP #1 (NAD 27 NME)		
Y =	443,267.8	N	Y =	443,767.3	N	Y =	448,337.8	N
X =	624,074.5	E	X =	624,703.3	E	X =	624,678.9	E
LAT. =	32.218023	°N	LAT. =	32.219390	°N	LAT. =	32.231954	°N
LONG. =	103.932135	°W	LONG. =	103.930096	°W	LONG. =	103.930120	°W
LTP (NAD 27 NME)			BHL (NAD 27 NME)					
Y =	455,962.5	N	Y =	456,012.5	N			
X =	624,638.1	E	X =	624,637.8	E			
LAT. =	32.252914	°N	LAT. =	32.253052	°N			
LONG. =	103.930159	°W	LONG. =	103.930159	°W			

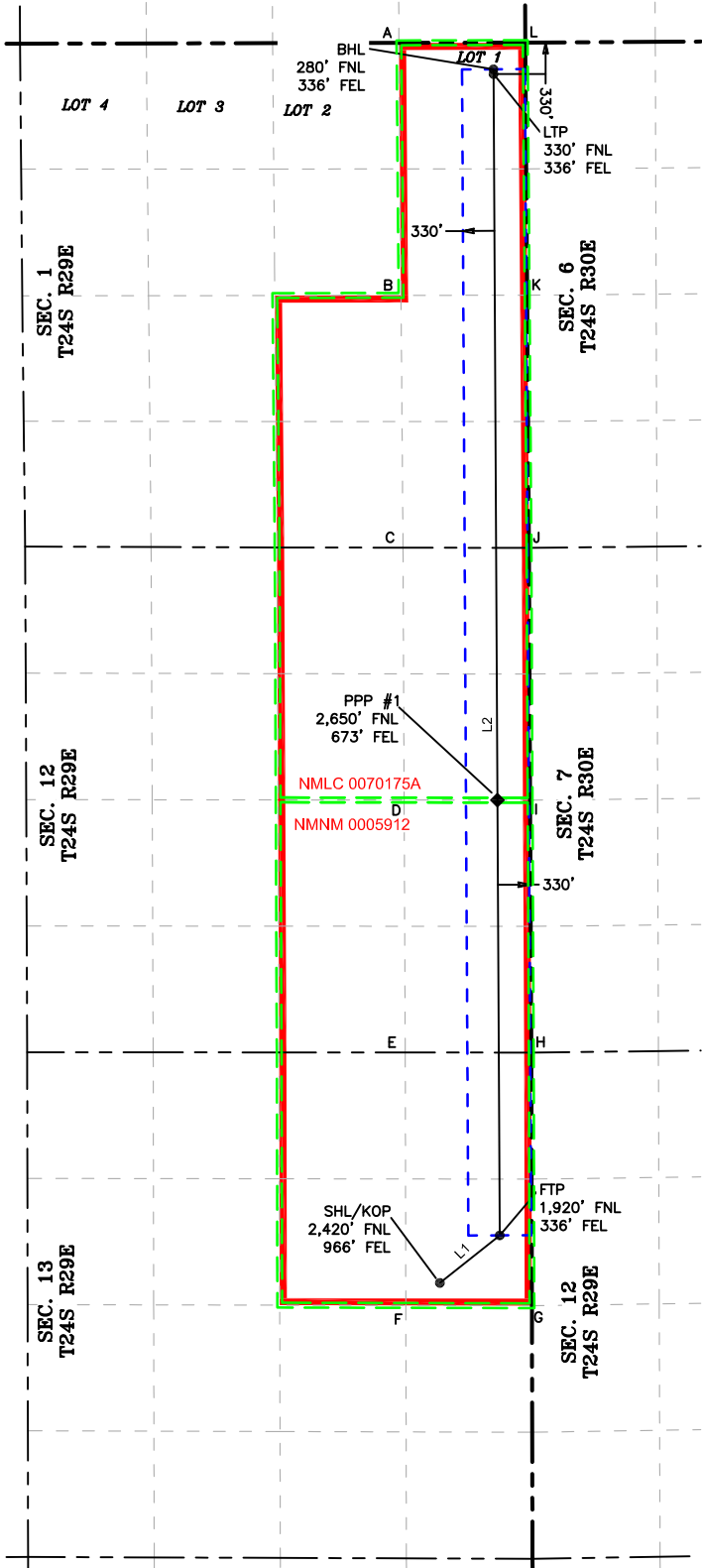

CORNER COORDINATES (NAD83 NME)					
A - Y =	456,350.0	N	A - X =	664,827.9	E
B - Y =	453,698.2	N	B - X =	664,849.6	E
C - Y =	451,048.8	N	C - X =	664,870.9	E
D - Y =	448,398.4	N	D - X =	664,882.2	E
E - Y =	445,747.4	N	E - X =	664,894.3	E
F - Y =	443,091.0	N	F - X =	664,900.3	E
G - Y =	443,088.1	N	G - X =	666,224.6	E
H - Y =	445,746.5	N	H - X =	666,218.3	E
I - Y =	448,396.9	N	I - X =	666,205.3	E
J - Y =	451,046.7	N	J - X =	666,193.9	E
K - Y =	453,699.9	N	K - X =	666,174.6	E
L - Y =	456,352.9	N	L - X =	666,154.8	E
CORNER COORDINATES (NAD27 NME)					
A - Y =	456,293.2	N	A - X =	624,971.7	E
B - Y =	453,640.3	N	B - X =	624,991.5	E
C - Y =	450,987.1	N	C - X =	625,010.6	E
D - Y =	448,337.4	N	D - X =	625,022.0	E
E - Y =	445,687.1	N	E - X =	625,034.9	E
F - Y =	443,028.8	N	F - X =	625,041.0	E
G - Y =	443,028.8	N	G - X =	625,041.0	E
H - Y =	445,687.1	N	H - X =	625,034.9	E
I - Y =	448,337.4	N	I - X =	625,022.0	E
J - Y =	450,987.1	N	J - X =	625,010.6	E
K - Y =	453,640.3	N	K - X =	624,991.5	E
L - Y =	456,293.2	N	L - X =	624,971.7	E

SEC 1 LOT ACREAGE TABLE	
LOT 1	39.94 ACRES
LOT 2	39.83 ACRES
LOT 3	39.72 ACRES
LOT 4	39.61 ACRES

C-102 Submit Electronically Via OCD Permitting	State of New Mexico Energy, Minerals & Natural Resources Department OIL CONSERVATION DIVISION	Revised July 9, 2024	
		Submittal Type:	<input type="checkbox"/> Initial Submittal
			<input checked="" type="checkbox"/> Amended Report
		<input type="checkbox"/> As Drilled	

WELL LOCATION INFORMATION			
API Number 30-015-54358	Pool Code 98220	Pool Name PURPLE SAGE; WOLFCAMP	
Property Code 333842	Property Name POKER LAKE UNIT 13-24 PC		Well Number 125H
ORGID No. 373075	Operator Name XTO PERMIAN OPERATING, LLC.		Ground Level Elevation 3,094'
Surface Owner: <input type="checkbox"/> State <input type="checkbox"/> Fee <input type="checkbox"/> Tribal <input checked="" type="checkbox"/> Federal		Mineral Owner: <input type="checkbox"/> State <input type="checkbox"/> Fee <input type="checkbox"/> Tribal <input checked="" type="checkbox"/> Federal	

Surface Location									
UL G	Section 13	Township 24 S	Range 29 E	Lot	Ft. from N/S 2,459' FNL	Ft. from E/W 2,220' FEL	Latitude 32.218055	Longitude -103.936678	County EDDY
Bottom Hole Location									
UL J	Section 1	Township 24 S	Range 29 E	Lot	Ft. from N/S 2,366' FSL	Ft. from E/W 2,316' FEL	Latitude 32.245897	Longitude -103.937022	County EDDY
Dedicated Acres 719.94		Infill or Defining Well INFILL		Defining Well API 3001554015		Overlapping Spacing Unit (Y/N) Y		Consolidation Code U	
Order Numbers.						Well setbacks are under Common Ownership: <input checked="" type="checkbox"/> Yes <input type="checkbox"/> No			

Kick Off Point (KOP)									
UL G	Section 13	Township 24 S	Range 29 E	Lot	Ft. from N/S 2,459' FNL	Ft. from E/W 2,220' FEL	Latitude 32.218055	Longitude -103.936678	County EDDY
First Take Point (FTP)									
UL G	Section 13	Township 24 S	Range 29 E	Lot	Ft. from N/S 1,959' FNL	Ft. from E/W 2,316' FEL	Latitude 32.219431	Longitude -103.936988	County EDDY
Last Take Point (LTP)									
UL J	Section 1	Township 24 S	Range 29 E	Lot	Ft. from N/S 2,316' FSL	Ft. from E/W 2,316' FEL	Latitude 32.245760	Longitude -103.937022	County EDDY
Unitized Area or Area of Uniform Interest NMNM105422429		Spacing Unit Type <input checked="" type="checkbox"/> Horizontal <input type="checkbox"/> Vertical				Ground Floor Elevation: 3,094'			

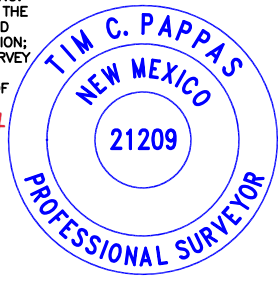
OPERATOR CERTIFICATIONS		SURVEYOR CERTIFICATIONS	
<p>I hereby certify that the information contained herein is true and complete to the best of my knowledge and belief, and that this organization either owns a working interest or unleased mineral interest in the land including the proposed bottom hole location or has a right to drill this well at this location pursuant to a contract with an owner of such a mineral or working interest, or to a voluntary pooling agreement or a compulsory pooling order heretofore entered by the division.</p> <p>If this well is a horizontal well, I further certify that this organization has received the consent of at least one lessee or owner of a working interest or unleased mineral interest in each tract (in the target pool or formation) in which any part of the well's completed interval will be located or obtained a compulsory pooling form the division.</p> <div>Manoj Venkatesh09/11/24</div>		<p>I hereby certify that the well location shown on this plat was plotted from field notes of actual surveys made by me or under my supervision, and that the same is true and correct to the best of my belief.</p> <p>I, TIM C. PAPPAS, NEW MEXICO PROFESSIONAL SURVEYOR NO. 21209, DO HEREBY CERTIFY THAT THIS SURVEY PLAT AND THE ACTUAL SURVEY ON THE GROUND UPON WHICH IT IS BASED WERE PERFORMED BY ME OR UNDER MY DIRECT SUPERVISION; THAT I AM RESPONSIBLE FOR THIS SURVEY, THAT THIS SURVEY MEETS THE MINIMUM STANDARDS FOR SURVEYING IN NEW MEXICO, AND THAT IS TRUE AND CORRECT TO THE BEST OF MY KNOWLEDGE AND BELIEF.</p> <div>4 Sept 2024</div> <div>TIM C. PAPPAS REGISTERED PROFESSIONAL LAND SURVEYOR STATE OF NEW MEXICO NO. 21209</div> <div></div>	
Signature Manoj Venkatesh		Signature and Seal of Professional Surveyor	
Printed Name manoj.venkatesh@exxonmobil.com		Certificate Number TIM C. PAPPAS 21209	Date of Survey 10/18/2023
Email Address			

Note: No allowable will be assigned to this completion until all interests have been consolidated or a non-standard unit has been approved by the division.

ACREAGE DEDICATION PLATS

This grid represents a standard section. You may superimpose a non-standard section, or a larger area, over this grid. Operators must outline the dedicated acreage in a red box, clearly show the well surface location and bottom hole location, if it is directionally drilled, with the dimensions from the section lines in the cardinal directions. If this is a horizontal wellbore show on this plat the location of the First Take Point and Last Take Point, and the point within the Completed interval (other than the First Take Point or Last Take Point) that is the closest to any outer boundary of the tract.

Surveyors shall use the latest United States government survey or dependent resurvey. Well locations will be in reference to the New Mexico Principal Meridian. If the land is not surveyed, contact the OCD Engineering Bureau. Independent subdivision surveys will not be acceptable.

LEGEND

SECTION LINE

PROPOSED WELLBORE

NEW MEXICO MINERAL LEASE LINE

330' BUFFER

DEDICATED ACREAGE

LINE TABLE

LINE	AZIMUTH	LENGTH
L1	348° 58'59"	509.68'
L2	359° 43'29"	9,628.06'

COORDINATE TABLE									
SHL/KOP (NAD 83 NME)			FTP (NAD 83 NME)			PPP #1 (NAD 83 NME)			
Y =	443,288.7	N	Y =	443,789.0	N	Y =	448,399.5	N	
X =	664,004.3	E	X =	663,906.9	E	X =	663,884.8	E	
LAT. =	32.218055	°N	LAT. =	32.219431	°N	LAT. =	32.232105	°N	
LONG. =	103.936678	°W	LONG. =	103.936988	°W	LONG. =	103.937004	°W	
LTP (NAD 83 NME)			BHL (NAD 83 NME)						
Y =	453,366.9	N	Y =	453,416.9	N				
X =	663,861.0	E	X =	663,860.6	E				
LAT. =	32.245760	°N	LAT. =	32.245897	°N				
LONG. =	103.937022	°W	LONG. =	103.937022	°W				
SHL/KOP (NAD 27 NME)			FTP (NAD 27 NME)			PPP #1 (NAD 27 NME)			
Y =	443,229.3	N	Y =	443,729.6	N	Y =	448,340.0	N	
X =	622,820.8	E	X =	622,723.4	E	X =	622,701.5	E	
LAT. =	32.217931	°N	LAT. =	32.219307	°N	LAT. =	32.231981	°N	
LONG. =	103.936190	°W	LONG. =	103.936499	°W	LONG. =	103.936514	°W	
LTP (NAD 27 NME)			BHL (NAD 27 NME)						
Y =	453,307.3	N	Y =	453,357.3	N				
X =	622,677.8	E	X =	622,677.5	E				
LAT. =	32.245636	°N	LAT. =	32.245773	°N				
LONG. =	103.936532	°W	LONG. =	103.936532	°W				

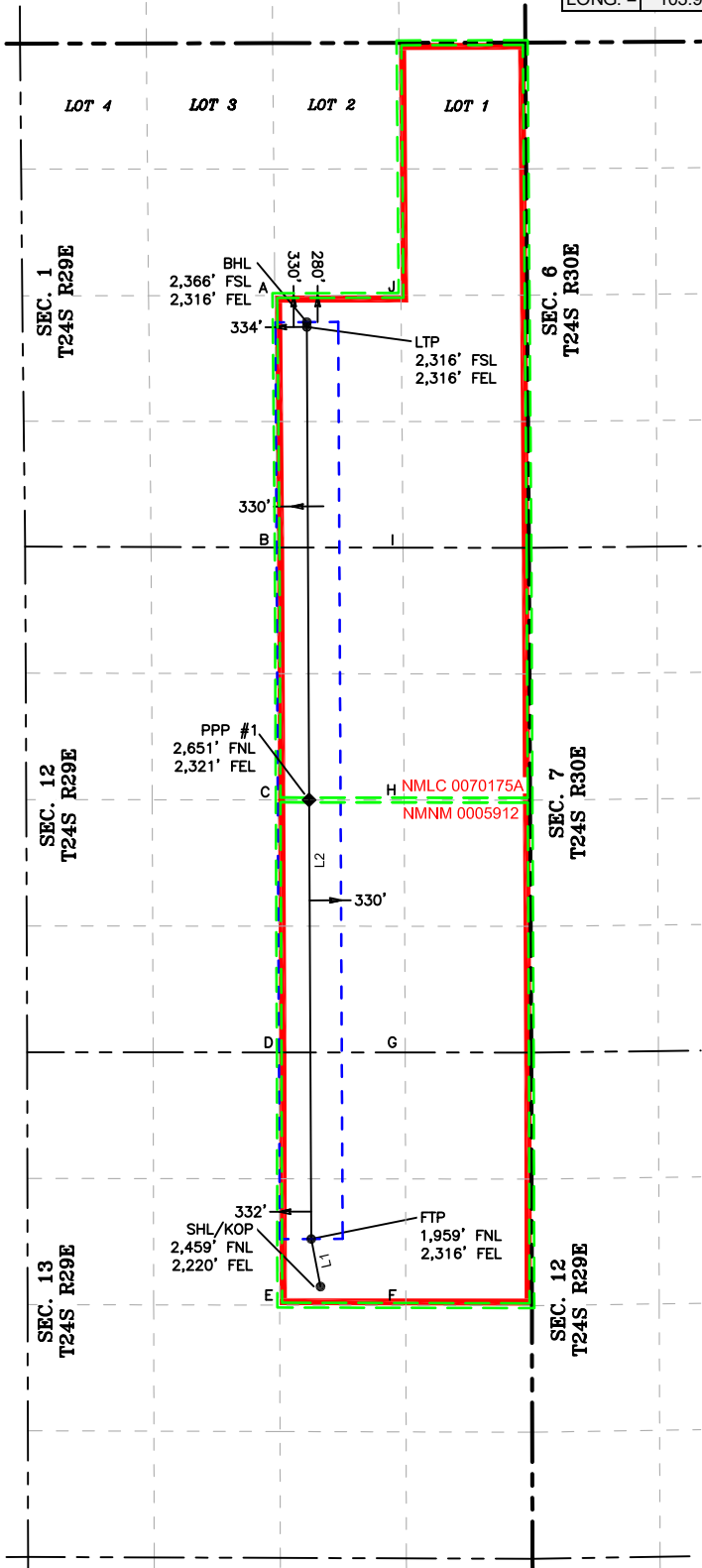

CORNER COORDINATES (NAD83 NME)									
A - Y =	453,696.5	N	A - X =	663,524.5	E				
B - Y =	451,051.0	N	B - X =	663,547.9	E				
C - Y =	448,399.9	N	C - X =	663,559.1	E				
D - Y =	445,748.2	N	D - X =	663,570.2	E				
E - Y =	443,093.9	N	E - X =	663,576.0	E				
F - Y =	443,091.0	N	F - X =	664,900.3	E				
G - Y =	445,747.4	N	G - X =	664,894.3	E				
H - Y =	448,398.4	N	H - X =	664,882.2	E				
I - Y =	451,048.8	N	I - X =	664,870.9	E				
J - Y =	453,698.2	N	J - X =	664,849.6	E				
CORNER COORDINATES (NAD27 NME)									
A - Y =	453,636.9	N	A - X =	622,341.4	E				
B - Y =	450,991.4	N	B - X =	622,364.7	E				
C - Y =	448,340.4	N	C - X =	622,375.8	E				
D - Y =	445,688.8	N	D - X =	622,386.8	E				
E - Y =	443,034.6	N	E - X =	622,392.5	E				
F - Y =	443,031.7	N	F - X =	623,716.8	E				
G - Y =	445,687.9	N	G - X =	623,710.9	E				
H - Y =	448,338.9	N	H - X =	623,698.9	E				
I - Y =	450,989.3	N	I - X =	623,687.7	E				
J - Y =	453,638.6	N	J - X =	623,666.4	E				

SEC. 1 LOT ACREAGE TABLE	
LOT 1	39.94 ACRES
LOT 2	39.83 ACRES
LOT 3	39.72 ACRES
LOT 4	39.61 ACRES

C-102 Submit Electronically Via OCD Permitting	State of New Mexico Energy, Minerals & Natural Resources Department OIL CONSERVATION DIVISION		Revised July 9, 2024	
			Submittal Type:	<input type="checkbox"/> Initial Submittal
				<input checked="" type="checkbox"/> Amended Report
<input type="checkbox"/> As Drilled				

WELL LOCATION INFORMATION						
API Number 30-015-53553		Pool Code 98220		Pool Name PURPLE SAGE; WOLFCAMP		
Property Code 333842		Property Name POKER LAKE UNIT 13-24 PC			Well Number 127H	
ORGID No. 373075		Operator Name XTO PERMIAN OPERATING, LLC.			Ground Level Elevation 3,112'	
Surface Owner: <input type="checkbox"/> State <input type="checkbox"/> Fee <input type="checkbox"/> Tribal <input checked="" type="checkbox"/> Federal			Mineral Owner: <input type="checkbox"/> State <input type="checkbox"/> Fee <input type="checkbox"/> Tribal <input checked="" type="checkbox"/> Federal			

Surface Location									
UL H	Section 13	Township 24 S	Range 29 E	Lot	Ft. from N/S 2,420' FNL	Ft. from E/W 1,056' FEL	Latitude 32.218149	Longitude -103.932915	County EDDY

Bottom Hole Location									
UL	Section 1	Township 24 S	Range 29 E	Lot 1	Ft. from N/S 280' FNL	Ft. from E/W 996' FEL	Latitude 32.253179	Longitude -103.932785	County EDDY



Dedicated Acres 719.94		Infill or Defining Well INFILL		Defining Well API 3001554015		Overlapping Spacing Unit (Y/N) Y		Consolidation Code U	
Order Numbers.						Well setbacks are under Common Ownership: <input checked="" type="checkbox"/> Yes <input type="checkbox"/> No			

Kick Off Point (KOP)									
UL H	Section 13	Township 24 S	Range 29 E	Lot	Ft. from N/S 2,420' FNL	Ft. from E/W 1,056' FEL	Latitude 32.218149	Longitude -103.932915	County EDDY

First Take Point (FTP)									
UL H	Section 13	Township 24 S	Range 29 E	Lot	Ft. from N/S 1,920' FNL	Ft. from E/W 996' FEL	Latitude 32.219523	Longitude -103.932785	County EDDY

Last Take Point (LTP)									
UL	Section 1	Township 24 S	Range 29 E	Lot 1	Ft. from N/S 330' FNL	Ft. from E/W 996' FEL	Latitude 32.253041	Longitude -103.932784	County EDDY

Unitized Area or Area of Uniform Interest NMNM105422429				Spacing Unit Type <input checked="" type="checkbox"/> Horizontal <input type="checkbox"/> Vertical				Ground Floor Elevation: 3,112'	
--	--	--	--	--	--	--	--	--------------------------------	--

OPERATOR CERTIFICATIONS		SURVEYOR CERTIFICATIONS	
<p>I hereby certify that the information contained herein is true and complete to the best of my knowledge and belief, and that this organization either owns a working interest or unleased mineral interest in the land including the proposed bottom hole location or has a right to drill this well at this location pursuant to a contract with an owner of such a mineral or working interest, or to a voluntary pooling agreement or a compulsory pooling order heretofore entered by the division.</p> <p>If this well is a horizontal well, I further certify that this organization has received the consent of at least one lessee or owner of a working interest or unleased mineral interest in each tract (in the target pool or formation) in which any part of the well's completed interval will be located or obtained a compulsory pooling form the division.</p> <div>Manoj Venkatesh09/11/24</div>		<p>I hereby certify that the well location shown on this plat was plotted from field notes of actual surveys made by me or under my supervision, and that the same is true and correct to the best of my belief.</p> <p>I, TIM C. PAPPAS, NEW MEXICO PROFESSIONAL SURVEYOR NO. 21209, DO HEREBY CERTIFY THAT THIS SURVEY PLAT AND THE ACTUAL SURVEY ON THE GROUND UPON WHICH IT IS BASED WERE PERFORMED BY ME OR UNDER MY DIRECT SUPERVISION; THAT I AM RESPONSIBLE FOR THIS SURVEY, THAT THIS SURVEY MEETS THE MINIMUM STANDARDS FOR SURVEYING IN NEW MEXICO, AND THAT IS TRUE AND CORRECT TO THE BEST OF MY KNOWLEDGE AND BELIEF.</p> <div> 4 Sept 2024</div> <div>TIM C. PAPPAS REGISTERED PROFESSIONAL LAND SURVEYOR STATE OF NEW MEXICO NO. 21209</div> <div></div>	
Signature Manoj Venkatesh		Signature and Seal of Professional Surveyor	
Printed Name manoj.venkatesh@exxonmobil.com		Certificate Number TIM C. PAPPAS 21209	Date of Survey 7/28/2023
Email Address			

Note: No allowable will be assigned to this completion until all interests have been consolidated or a non-standard unit has been approved by the division.

ACREAGE DEDICATION PLATS

This grid represents a standard section. You may superimpose a non-standard section, or a larger area, over this grid. Operators must outline the dedicated acreage in a red box, clearly show the well surface location and bottom hole location, if it is directionally drilled, with the dimensions from the section lines in the cardinal directions. If this is a horizontal wellbore show on this plat the location of the First Take Point and Last Take Point, and the point within the Completed interval (other than the First Take Point or Last Take Point) that is the closest to any outer boundary of the tract.

Surveyors shall use the latest United States government survey or dependent resurvey. Well locations will be in reference to the New Mexico Principal Meridian. If the land is not surveyed, contact the OCD Engineering Bureau. Independent subdivision surveys will not be acceptable.

LEGEND

SECTION LINE

PROPOSED WELLBORE

NEW MEXICO MINERAL LEASE LINE

330' BUFFER

DEDICATED ACREAGE

LINE TABLE

LINE	AZIMUTH	LENGTH
L1	06° 42'39"	503.41'
L2	359° 41'29"	12,243.76'

COORDINATE TABLE

SHL/KOP (NAD 83 NME)		FTP (NAD 83 NME)		PPP #1 (NAD 83 NME)	
Y =	443,327.2 N	Y =	443,827.1 N	Y =	448,398.0 N
X =	665,198.0 E	X =	665,226.8 E	X =	665,202.2 E
LAT. =	32.218149 °N	LAT. =	32.219523 °N	LAT. =	32.232087 °N
LONG. =	103.932915 °W	LONG. =	103.932719 °W	LONG. =	103.932743 °W
LTP (NAD 83 NME)		BHL (NAD 83 NME)			
Y =	456,020.7 N	Y =	456,070.7 N		
X =	665,161.2 E	X =	665,160.8 E		
LAT. =	32.253041 °N	LAT. =	32.253179 °N		
LONG. =	103.932784 °W	LONG. =	103.932785 °W		
SHL/KOP (NAD 27 NME)		FTP (NAD 27 NME)		PPP #1 (NAD 27 NME)	
Y =	443,267.8 N	Y =	443,767.8 N	Y =	448,338.5 N
X =	623,984.5 E	X =	624,043.3 E	X =	624,018.9 E
LAT. =	32.218025 °N	LAT. =	32.219398 °N	LAT. =	32.231963 °N
LONG. =	103.932426 °W	LONG. =	103.932230 °W	LONG. =	103.932254 °W
LTP (NAD 27 NME)		BHL (NAD 27 NME)			
Y =	455,961.0 N	Y =	456,011.0 N		
X =	623,978.1 E	X =	623,977.8 E		
LAT. =	32.252917 °N	LAT. =	32.253055 °N		
LONG. =	103.932294 °W	LONG. =	103.932294 °W		

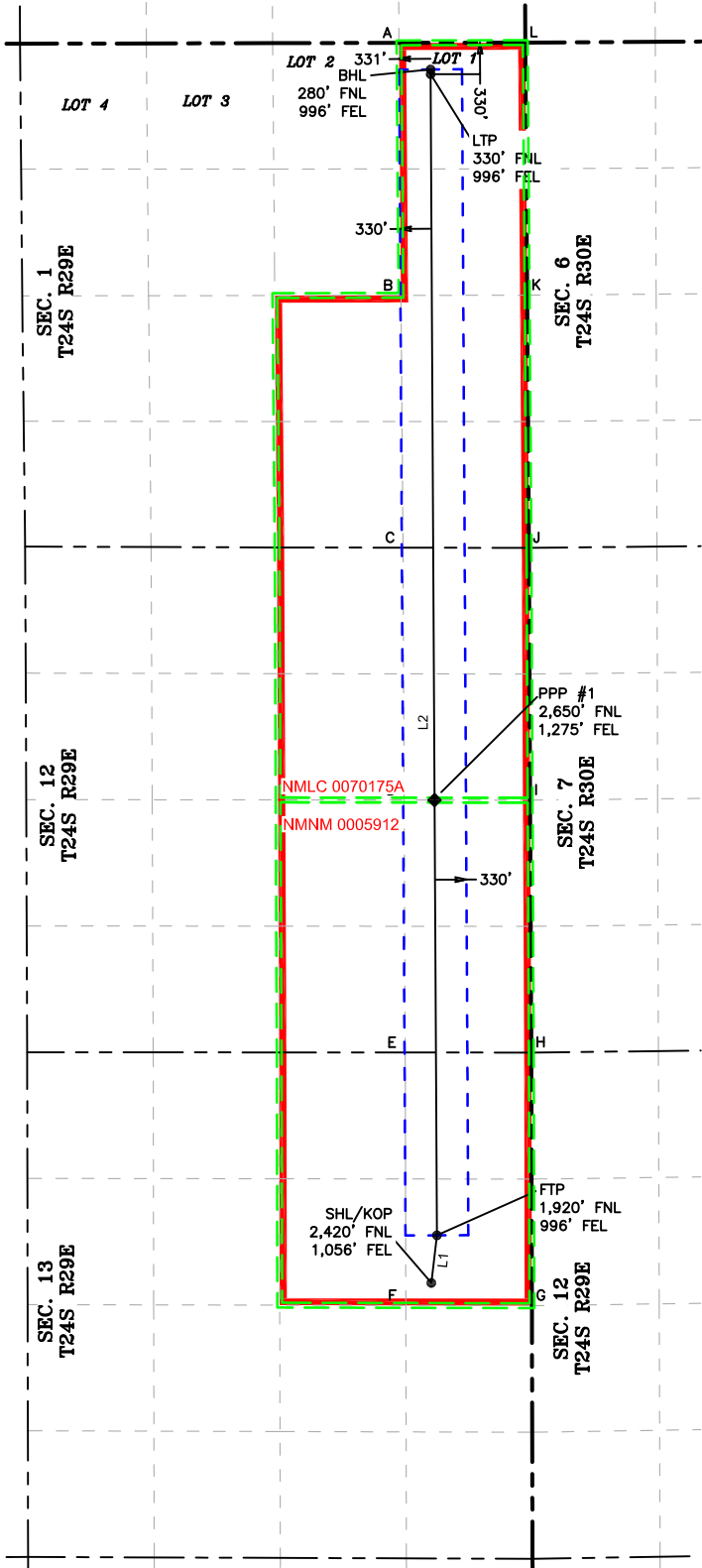

CORNER COORDINATES (NAD83 NME)

A - Y =	456,350.0	N	A - X =	664,827.9	E
B - Y =	453,698.2	N	B - X =	664,849.6	E
C - Y =	451,048.8	N	C - X =	664,870.9	E
D - Y =	448,398.4	N	D - X =	664,882.2	E
E - Y =	445,747.4	N	E - X =	664,894.3	E
F - Y =	443,091.0	N	F - X =	664,900.3	E
G - Y =	443,088.1	N	G - X =	666,224.6	E
H - Y =	445,746.5	N	H - X =	666,218.3	E
I - Y =	448,396.9	N	I - X =	666,205.3	E
J - Y =	451,046.7	N	J - X =	666,193.9	E
K - Y =	453,699.9	N	K - X =	666,174.6	E
L - Y =	456,352.9	N	L - X =	666,154.8	E

CORNER COORDINATES (NAD27 NME)

A - Y =	456,293.2	N	A - X =	624,971.7	E
B - Y =	453,640.3	N	B - X =	624,991.5	E
C - Y =	450,987.1	N	C - X =	625,010.6	E
D - Y =	448,337.4	N	D - X =	625,022.0	E
E - Y =	445,687.1	N	E - X =	625,034.9	E
F - Y =	443,028.8	N	F - X =	625,041.0	E
G - Y =	443,028.8	N	G - X =	625,041.0	E
H - Y =	445,687.1	N	H - X =	625,034.9	E
I - Y =	448,337.4	N	I - X =	625,022.0	E
J - Y =	450,987.1	N	J - X =	625,010.6	E
K - Y =	453,640.3	N	K - X =	624,991.5	E
L - Y =	456,293.2	N	L - X =	624,971.7	E

SEC. 1 LOT ACREAGE TABLE

LOT 1	-	39.94 ACRES
LOT 2	-	39.83 ACRES
LOT 3	-	39.72 ACRES
LOT 4	-	39.61 ACRES

C-102 Submit Electronically Via OCD Permitting	State of New Mexico Energy, Minerals & Natural Resources Department OIL CONSERVATION DIVISION		Revised July 9, 2024	
			Submittal Type:	<input type="checkbox"/> Initial Submittal
				<input checked="" type="checkbox"/> Amended Report
<input type="checkbox"/> As Drilled				

WELL LOCATION INFORMATION					
API Number 30-015-54357		Pool Code 98220		Pool Name PURPLE SAGE; WOLFCAMP	
Property Code 333842		Property Name POKER LAKE UNIT 13-24 PC			Well Number 165H
ORGID No. 373075		Operator Name XTO PERMIAN OPERATING, LLC.			Ground Level Elevation 3,094'
Surface Owner: <input type="checkbox"/> State <input type="checkbox"/> Fee <input type="checkbox"/> Tribal <input checked="" type="checkbox"/> Federal			Mineral Owner: <input type="checkbox"/> State <input type="checkbox"/> Fee <input type="checkbox"/> Tribal <input checked="" type="checkbox"/> Federal		

Surface Location									
UL G	Section 13	Township 24 S	Range 29 E	Lot	Ft. from N/S 2,459' FNL	Ft. from E/W 2,190' FEL	Latitude 32.218055	Longitude -103.936581	County EDDY

Bottom Hole Location									
UL J	Section 1	Township 24 S	Range 29 E	Lot	Ft. from N/S 2,367' FSL	Ft. from E/W 2,151' FEL	Latitude 32.245896	Longitude -103.936489	County EDDY



Dedicated Acres 719.94		Infill or Defining Well INFILL		Defining Well API 3001554015		Overlapping Spacing Unit (Y/N) Y		Consolidation Code U	
Order Numbers.						Well setbacks are under Common Ownership: <input checked="" type="checkbox"/> Yes <input type="checkbox"/> No			

Kick Off Point (KOP)									
UL G	Section 13	Township 24 S	Range 29 E	Lot	Ft. from N/S 2,459' FNL	Ft. from E/W 2,190' FEL	Latitude 32.218055	Longitude -103.936581	County EDDY

First Take Point (FTP)									
UL G	Section 13	Township 24 S	Range 29 E	Lot	Ft. from N/S 1,959' FNL	Ft. from E/W 2,151' FEL	Latitude 32.219429	Longitude -103.936454	County EDDY

Last Take Point (LTP)									
UL J	Section 1	Township 24 S	Range 29 E	Lot	Ft. from N/S 2,317' FSL	Ft. from E/W 2,151' FEL	Latitude 32.245759	Longitude -103.936488	County EDDY

Unitized Area or Area of Uniform Interest NMNM105422429				Spacing Unit Type <input checked="" type="checkbox"/> Horizontal <input type="checkbox"/> Vertical			Ground Floor Elevation: 3,094'		
--	--	--	--	--	--	--	--------------------------------	--	--

OPERATOR CERTIFICATIONS		SURVEYOR CERTIFICATIONS	
<p>I hereby certify that the information contained herein is true and complete to the best of my knowledge and belief, and that this organization either owns a working interest or unleased mineral interest in the land including the proposed bottom hole location or has a right to drill this well at this location pursuant to a contract with an owner of such a mineral or working interest, or to a voluntary pooling agreement or a compulsory pooling order heretofore entered by the division.</p> <p>If this well is a horizontal well, I further certify that this organization has received the consent of at least one lessee or owner of a working interest or unleased mineral interest in each tract (in the target pool or formation) in which any part of the well's completed interval will be located or obtained a compulsory pooling form the division.</p> <div>Manoj Venkatesh09/11/24</div> <div>SignatureDate</div> <div>Manoj Venkatesh</div> <div>Printed Name</div> <div>manoj.venkatesh@exxonmobil.com</div> <div>Email Address</div>		<p>I hereby certify that the well location shown on this plat was plotted from field notes of actual surveys made by me or under my supervision, and that the same is true and correct to the best of my belief.</p> <p>I, TIM C. PAPPAS, NEW MEXICO PROFESSIONAL SURVEYOR NO. 21209, DO HEREBY CERTIFY THAT THIS SURVEY PLAT AND THE ACTUAL SURVEY ON THE GROUND UPON WHICH IT IS BASED WERE PERFORMED BY ME OR UNDER MY DIRECT SUPERVISION; THAT I AM RESPONSIBLE FOR THIS SURVEY, THAT THIS SURVEY MEETS THE MINIMUM STANDARDS FOR SURVEYING IN NEW MEXICO, AND THAT IS TRUE AND CORRECT TO THE BEST OF MY KNOWLEDGE AND BELIEF.</p> <div>4 Sept 2024</div> <div>TIM C. PAPPAS REGISTERED PROFESSIONAL LAND SURVEYOR STATE OF NEW MEXICO NO. 21209</div> <div></div> <div>Signature and Seal of Professional Surveyor</div> <div>Certificate Number</div> <div>21209</div> <div>Date of Survey</div> <div>10/18/2023</div>	

Note: No allowable will be assigned to this completion until all interests have been consolidated or a non-standard unit has been approved by the division.

ACREAGE DEDICATION PLATS

This grid represents a standard section. You may superimpose a non-standard section, or a larger area, over this grid. Operators must outline the dedicated acreage in a red box, clearly show the well surface location and bottom hole location, if it is directionally drilled, with the dimensions from the section lines in the cardinal directions. If this is a horizontal wellbore show on this plat the location of the First Take Point and Last Take Point, and the point within the Completed interval (other than the First Take Point or Last Take Point) that is the closest to any outer boundary of the tract.

Surveyors shall use the latest United States government survey or dependent resurvey. Well locations will be in reference to the New Mexico Principal Meridian. If the land is not surveyed, contact the OCD Engineering Bureau. Independent subdivision surveys will not be acceptable.

LEGEND

SECTION LINE

PROPOSED WELLBORE

NEW MEXICO MINERAL LEASE LINE

330' BUFFER

DEDICATED ACREAGE

LINE TABLE

LINE	AZIMUTH	LENGTH
L1	04° 17'30"	501.61'
L2	359° 43'29"	9,628.38'

COORDINATE TABLE

SHL/KOP (NAD 83 NME)		FTP (NAD 83 NME)		PPP #1 (NAD 83 NME)	
Y =	443,288.7 N	Y =	443,788.9 N	Y =	448,399.3 N
X =	664,034.4 E	X =	664,071.9 E	X =	664,049.8 E
LAT. =	32.218055 °N	LAT. =	32.219429 °N	LAT. =	32.232103 °N
LONG. =	103.936581 °W	LONG. =	103.936454 °W	LONG. =	103.936470 °W
LTP (NAD 83 NME)		BHL (NAD 83 NME)			
Y =	453,367.2 N	Y =	453,417.2 N		
X =	664,026.0 E	X =	664,025.6 E		
LAT. =	32.245759 °N	LAT. =	32.245896 °N		
LONG. =	103.936488 °W	LONG. =	103.936489 °W		
SHL/KOP (NAD 27 NME)		FTP (NAD 27 NME)		PPP #1 (NAD 27 NME)	
Y =	443,229.3 N	Y =	443,729.5 N	Y =	448,339.8 N
X =	622,850.9 E	X =	622,888.4 E	X =	655,866.5 E
LAT. =	32.217930 °N	LAT. =	32.219305 °N	LAT. =	32.231979 °N
LONG. =	103.936092 °W	LONG. =	103.935965 °W	LONG. =	103.935981 °W
LTP (NAD 27 NME)		BHL (NAD 27 NME)			
Y =	453,307.5 N	Y =	453,357.5 N		
X =	622,842.8 E	X =	622,842.5 E		
LAT. =	32.245635 °N	LAT. =	32.245772 °N		
LONG. =	103.935998 °W	LONG. =	103.935998 °W		

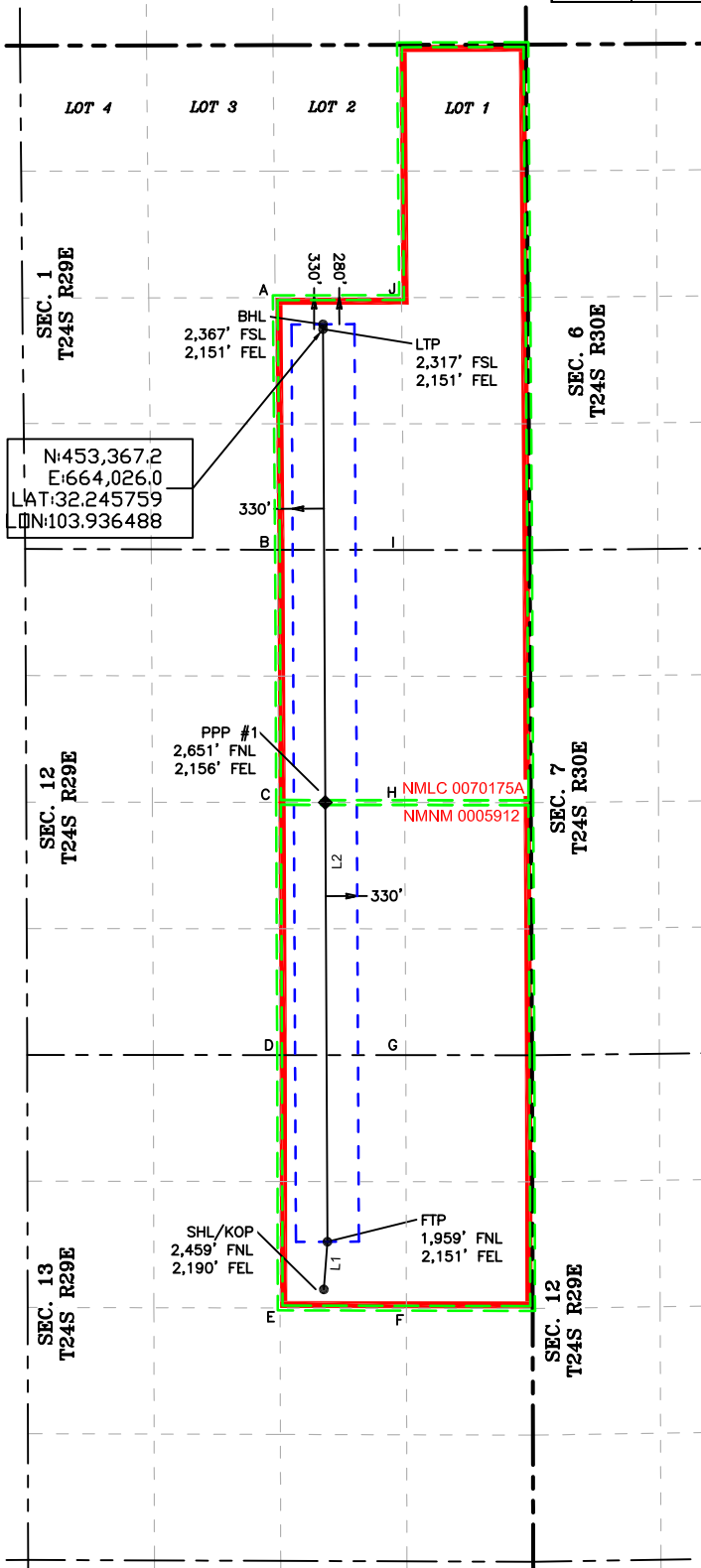

CORNER COORDINATES (NAD83 NME)

A - Y =	453,696.5 N	A - X =	663,524.5 E
B - Y =	451,051.0 N	B - X =	663,547.9 E
C - Y =	448,399.9 N	C - X =	663,559.1 E
D - Y =	445,748.2 N	D - X =	663,570.2 E
E - Y =	443,093.9 N	E - X =	663,576.0 E
F - Y =	443,091.0 N	F - X =	664,900.3 E
G - Y =	445,747.4 N	G - X =	664,894.3 E
H - Y =	448,398.4 N	H - X =	664,882.2 E
I - Y =	451,048.8 N	I - X =	664,870.9 E
J - Y =	453,698.2 N	J - X =	664,849.6 E

CORNER COORDINATES (NAD27 NME)

A - Y =	453,636.9 N	A - X =	622,341.4 E
B - Y =	450,991.4 N	B - X =	622,364.7 E
C - Y =	448,340.4 N	C - X =	622,375.8 E
D - Y =	445,688.8 N	D - X =	622,386.8 E
E - Y =	443,034.6 N	E - X =	622,392.5 E
F - Y =	443,031.7 N	F - X =	623,716.8 E
G - Y =	445,687.9 N	G - X =	623,710.9 E
H - Y =	448,338.9 N	H - X =	623,698.9 E
I - Y =	450,989.3 N	I - X =	623,687.7 E
J - Y =	453,638.6 N	J - X =	623,666.4 E

SEC. 1 LOT ACREAGE TABLE

LOT 1	- 39.94 ACRES
LOT 2	- 39.83 ACRES
LOT 3	- 39.72 ACRES
LOT 4	- 39.61 ACRES



2821 West 7th Street, Suite 200
Fort Worth, TX 76107
Ph: 817.349.9800 - Fax: 979.732.5271
TBPE Firm 17957 | TBPLS Firm 10193887
www.fscinc.net
© COPYRIGHT 2024 - ALL RIGHTS RESERVED

DATE:	9-3-2024	PROJECT NO:	2023060310
DRAWN BY:	LM	SCALE:	1" = 2,000'
CHECKED BY:	CH	SHEET:	2 OF 2
FIELD CREW:	IR	REVISION:	NO

C-102 Submit Electronically Via OCD Permitting	State of New Mexico Energy, Minerals & Natural Resources Department OIL CONSERVATION DIVISION	Revised July 9, 2024	
		Submittal Type:	<input type="checkbox"/> Initial Submittal
			<input checked="" type="checkbox"/> Amended Report
		<input type="checkbox"/> As Drilled	

WELL LOCATION INFORMATION			
API Number 30-015-54015	Pool Code 98220	Pool Name PURPLE SAGE; WOLFCAMP	
Property Code 333842	Property Name POKER LAKE UNIT 13-24 PC		Well Number 166H
ORGID No. 373075	Operator Name XTO PERMIAN OPERATING, LLC.		Ground Level Elevation 3,094'
Surface Owner: <input type="checkbox"/> State <input type="checkbox"/> Fee <input type="checkbox"/> Tribal <input checked="" type="checkbox"/> Federal		Mineral Owner: <input type="checkbox"/> State <input type="checkbox"/> Fee <input type="checkbox"/> Tribal <input checked="" type="checkbox"/> Federal	

Surface Location									
UL G	Section 13	Township 24 S	Range 29 E	Lot	Ft. from N/S 2,459' FNL	Ft. from E/W 2,250' FEL	Latitude 32.218056	Longitude -103.936776	County EDDY
Bottom Hole Location									
UL	Section 1	Township 24 S	Range 29 E	Lot 1	Ft. from N/S 280' FNL	Ft. from E/W 996' FEL	Latitude 32.253179	Longitude -103.932785	County EDDY
Dedicated Acres 719.94		Infill or Defining Well DEFINING		Defining Well API		Overlapping Spacing Unit (Y/N) Y		Consolidation Code U	
Order Numbers.						Well setbacks are under Common Ownership: <input checked="" type="checkbox"/> Yes <input type="checkbox"/> No			

Kick Off Point (KOP)									
UL G	Section 13	Township 24 S	Range 29 E	Lot	Ft. from N/S 2,459' FNL	Ft. from E/W 2,250' FEL	Latitude 32.218056	Longitude -103.936776	County EDDY
First Take Point (FTP)									
UL H	Section 13	Township 24 S	Range 29 E	Lot	Ft. from N/S 1,959' FNL	Ft. from E/W 1,271' FEL	Latitude 32.219419	Longitude -103.933608	County EDDY
Last Take Point (LTP)									
UL	Section 1	Township 24 S	Range 29 E	Lot 1	Ft. from N/S 330' FNL	Ft. from E/W 996' FEL	Latitude 32.253041	Longitude -103.932784	County EDDY
Unitized Area or Area of Uniform Interest NMNM105422429					Spacing Unit Type <input checked="" type="checkbox"/> Horizontal <input type="checkbox"/> Vertical			Ground Floor Elevation: 3,094'	

OPERATOR CERTIFICATIONS		SURVEYOR CERTIFICATIONS	
<p>I hereby certify that the information contained herein is true and complete to the best of my knowledge and belief, and that this organization either owns a working interest or unleased mineral interest in the land including the proposed bottom hole location or has a right to drill this well at this location pursuant to a contract with an owner of such a mineral or working interest, or to a voluntary pooling agreement or a compulsory pooling order heretofore entered by the division.</p> <p>If this well is a horizontal well, I further certify that this organization has received the consent of at least one lessee or owner of a working interest or unleased mineral interest in each tract (in the target pool or formation) in which any part of the well's completed interval will be located or obtained a compulsory pooling form the division.</p> <p>Manoj Venkatesh 09/11/24</p>		<p>I hereby certify that the well location shown on this plat was plotted from field notes of actual surveys made by me or under my supervision, and that the same is true and correct to the best of my belief.</p> <p>I, TIM C. PAPPAS, NEW MEXICO PROFESSIONAL SURVEYOR NO. 21209, DO HEREBY CERTIFY THAT THIS SURVEY PLAT AND THE ACTUAL SURVEY ON THE GROUND UPON WHICH IT IS BASED WERE PERFORMED BY ME OR UNDER MY DIRECT SUPERVISION; THAT I AM RESPONSIBLE FOR THIS SURVEY, THAT THIS SURVEY MEETS THE MINIMUM STANDARDS FOR SURVEYING IN NEW MEXICO, AND THAT IS TRUE AND CORRECT TO THE BEST OF MY KNOWLEDGE AND BELIEF.</p> <p>4 Sept 2024</p> <p>TIM C. PAPPAS REGISTERED PROFESSIONAL LAND SURVEYOR STATE OF NEW MEXICO NO. 21209</p>	
Signature Manoj Venkatesh		Signature and Seal of Professional Surveyor	
Printed Name manoj.venkatesh@exxonmobil.com		Certificate Number TIM C. PAPPAS 21209	Date of Survey 7/28/2023
Email Address			

Note: No allowable will be assigned to this completion until all interests have been consolidated or a non-standard unit has been approved by the division.



2821 West 7th Street., Ste 200 - Fort Worth, TX 76107
Ph: 817.349.9800 - Fax: 979.732.5271
TBPE Firm 17957 | TBPLS Firm 10193887
www.fscinc.net

© COPYRIGHT 2024 - ALL RIGHTS RESERVED

DATE:	9-3-2024	PROJECT NO:	2023060313
DRAWN BY:	LM	SCALE:	
CHECKED BY:	CH	SHEET:	1 OF 2
FIELD CREW:	IR	REVISION:	NO

ACREAGE DEDICATION PLATS

This grid represents a standard section. You may superimpose a non-standard section, or a larger area, over this grid. Operators must outline the dedicated acreage in a red box, clearly show the well surface location and bottom hole location, if it is directionally drilled, with the dimensions from the section lines in the cardinal directions. If this is a horizontal wellbore show on this plat the location of the First Take Point and Last Take Point, and the point within the Completed interval (other than the First Take Point or Last Take Point) that is the closest to any outer boundary of the tract.

Surveyors shall use the latest United States government survey or dependent resurvey. Well locations will be in reference to the New Mexico Principal Meridian. If the land is not surveyed, contact the OCD Engineering Bureau. Independent subdivision surveys will not be acceptable.

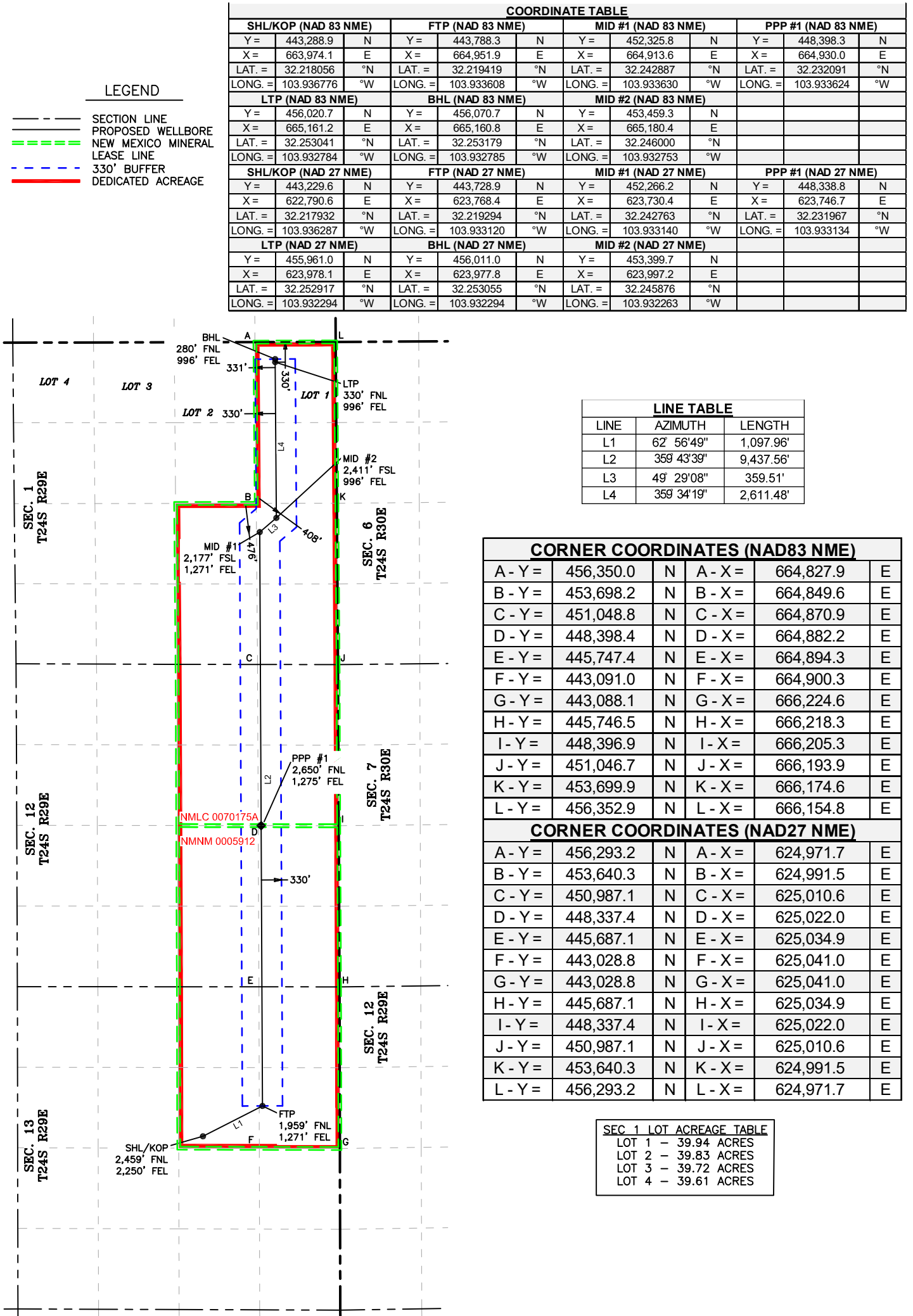

C-102 Submit Electronically Via OCD Permitting	State of New Mexico Energy, Minerals & Natural Resources Department OIL CONSERVATION DIVISION		Revised July 9, 2024	
			Submittal Type:	<input type="checkbox"/> Initial Submittal
				<input checked="" type="checkbox"/> Amended Report
<input type="checkbox"/> As Drilled				

WELL LOCATION INFORMATION						
API Number 30-015-53552		Pool Code 98220		Pool Name PURPLE SAGE; WOLFCAMP		
Property Code 333842		Property Name POKER LAKE UNIT 13-24 PC			Well Number 168H	
ORGID No. 373075		Operator Name XTO PERMIAN OPERATING, LLC.			Ground Level Elevation 3,112'	
Surface Owner: <input type="checkbox"/> State <input type="checkbox"/> Fee <input type="checkbox"/> Tribal <input checked="" type="checkbox"/> Federal			Mineral Owner: <input type="checkbox"/> State <input type="checkbox"/> Fee <input type="checkbox"/> Tribal <input checked="" type="checkbox"/> Federal			

Surface Location									
UL H	Section 13	Township 24 S	Range 29 E	Lot	Ft. from N/S 2,420' FNL	Ft. from E/W 996' FEL	Latitude 32.218148	Longitude -103.932721	County EDDY

Bottom Hole Location									
UL	Section 1	Township 24 S	Range 29 E	Lot 1	Ft. from N/S 280' FNL	Ft. from E/W 391' FEL	Latitude 32.253176	Longitude -103.930828	County EDDY

Dedicated Acres 719.94	Infill or Defining Well INFILL	Defining Well API 3001554015	Overlapping Spacing Unit (Y/N) Y	Consolidation Code U
Order Numbers.			Well setbacks are under Common Ownership: <input checked="" type="checkbox"/> Yes <input type="checkbox"/> No	

Kick Off Point (KOP)									
UL H	Section 13	Township 24 S	Range 29 E	Lot	Ft. from N/S 2,420' FNL	Ft. from E/W 996' FEL	Latitude 32.218148	Longitude -103.932721	County EDDY

First Take Point (FTP)									
UL H	Section 13	Township 24 S	Range 29 E	Lot	Ft. from N/S 1,920' FNL	Ft. from E/W 391' FEL	Latitude 32.219515	Longitude -103.930763	County EDDY

Last Take Point (LTP)									
UL	Section 1	Township 24 S	Range 29 E	Lot 1	Ft. from N/S 330' FNL	Ft. from E/W 391' FEL	Latitude 32.253039	Longitude -103.930827	County EDDY

Unitized Area or Area of Uniform Interest NMNM105422429	Spacing Unit Type <input checked="" type="checkbox"/> Horizontal <input type="checkbox"/> Vertical	Ground Floor Elevation: 3,112'
--	--	--------------------------------

OPERATOR CERTIFICATIONS		SURVEYOR CERTIFICATIONS	
<p>I hereby certify that the information contained herein is true and complete to the best of my knowledge and belief, and that this organization either owns a working interest or unleased mineral interest in the land including the proposed bottom hole location or has a right to drill this well at this location pursuant to a contract with an owner of such a mineral or working interest, or to a voluntary pooling agreement or a compulsory pooling order heretofore entered by the division.</p> <p>If this well is a horizontal well, I further certify that this organization has received the consent of at least one lessee or owner of a working interest or unleased mineral interest in each tract (in the target pool or formation) in which any part of the well's completed interval will be located or obtained a compulsory pooling form the division.</p> <div>Manoj Venkatesh09/11/24</div>		<p>I hereby certify that the well location shown on this plat was plotted from field notes of actual surveys made by me or under my supervision, and that the same is true and correct to the best of my belief.</p> <p>I, TIM C. PAPPAS, NEW MEXICO PROFESSIONAL SURVEYOR NO. 21209, DO HEREBY CERTIFY THAT THIS SURVEY PLAT AND THE ACTUAL SURVEY ON THE GROUND UPON WHICH IT IS BASED WERE PERFORMED BY ME OR UNDER MY DIRECT SUPERVISION; THAT I AM RESPONSIBLE FOR THIS SURVEY, THAT THIS SURVEY MEETS THE MINIMUM STANDARDS FOR SURVEYING IN NEW MEXICO, AND THAT IS TRUE AND CORRECT TO THE BEST OF MY KNOWLEDGE AND BELIEF.</p> <div>4 Sept 2024</div> <div>TIM C. PAPPAS REGISTERED PROFESSIONAL LAND SURVEYOR STATE OF NEW MEXICO NO. 21209</div> <div>TIM C. PAPPAS NEW MEXICO 21209 PROFESSIONAL SURVEYOR</div>	
Signature Manoj Venkatesh		Signature and Seal of Professional Surveyor	
Printed Name manoj.venkatesh@exxonmobil.com		Certificate Number TIM C. PAPPAS 21209	Date of Survey 7/28/2023
Email Address			

Note: No allowable will be assigned to this completion until all interests have been consolidated or a non-standard unit has been approved by the division.



2821 West 7th Street., Ste 200 - Fort Worth, TX 76107
Ph: 817.349.9800 - Fax: 979.732.5271
TBPE Firm 17957 | TBPLS Firm 10193887
www.fscinc.net

© COPYRIGHT 2024 - ALL RIGHTS RESERVED

DATE:	9-3-2024	PROJECT NO:	2023060323
DRAWN BY:	LM	SCALE:	
CHECKED BY:	CH	SHEET:	1 OF 2
FIELD CREW:	IR	REVISION:	NO

ACREAGE DEDICATION PLATS

This grid represents a standard section. You may superimpose a non-standard section, or a larger area, over this grid. Operators must outline the dedicated acreage in a red box, clearly show the well surface location and bottom hole location, if it is directionally drilled, with the dimensions from the section lines in the cardinal directions. If this is a horizontal wellbore show on this plat the location of the First Take Point and Last Take Point, and the point within the Completed interval (other than the First Take Point or Last Take Point) that is the closest to any outer boundary of the tract.

Surveyors shall use the latest United States government survey or dependent resurvey. Well locations will be in reference to the New Mexico Principal Meridian. If the land is not surveyed, contact the OCD Engineering Bureau. Independent subdivision surveys will not be acceptable.

LEGEND

SECTION LINE

PROPOSED WELLBORE

NEW MEXICO MINERAL LEASE LINE

330' BUFFER

DEDICATED ACREAGE

LINE TABLE

LINE	AZIMUTH	LENGTH
L1	50° 23'43"	783.72'
L2	359° 41'29"	12,245.46'

COORDINATE TABLE								
SHL/KOP (NAD 83 NME)			FTP (NAD 83 NME)			PPP #1 (NAD 83 NME)		
Y =	443,327.1	N	Y =	443,826.8	N	Y =	448,397.3	N
X =	665,228.0	E	X =	665,831.8	E	X =	665,807.2	E
LAT. =	32.218148	°N	LAT. =	32.219515	°N	LAT. =	32.232079	°N
LONG. =	103.932721	°W	LONG. =	103.930763	°W	LONG. =	103.930787	°W
LTP (NAD 83 NME)			BHL (NAD 83 NME)					
Y =	456,022.0	N	Y =	456,072.0	N			
X =	665,766.2	E	X =	665,765.8	E			
LAT. =	32.253039	°N	LAT. =	32.253176	°N			
LONG. =	103.930827	°W	LONG. =	103.930828	°W			
SHL/KOP (NAD 27 NME)			FTP (NAD 27 NME)			PPP #1 (NAD 27 NME)		
Y =	443,267.8	N	Y =	443,767.4	N	Y =	448,337.8	N
X =	624,044.5	E	X =	624,648.3	E	X =	624,623.9	E
LAT. =	32.218024	°N	LAT. =	32.219391	°N	LAT. =	32.231955	°N
LONG. =	103.932232	°W	LONG. =	103.930274	°W	LONG. =	103.930298	°W
LTP (NAD 27 NME)			BHL (NAD 27 NME)					
Y =	455,962.4	N	Y =	456,012.4	N			
X =	624,583.1	E	X =	624,582.8	E			
LAT. =	32.252915	°N	LAT. =	32.253052	°N			
LONG. =	103.930337	°W	LONG. =	103.930337	°W			

CORNER COORDINATES (NAD83 NME)				
A - Y =	456,350.0	N	A - X =	664,827.9
B - Y =	453,698.2	N	B - X =	664,849.6
C - Y =	451,048.8	N	C - X =	664,870.9
D - Y =	448,398.4	N	D - X =	664,882.2
E - Y =	445,747.4	N	E - X =	664,894.3
F - Y =	443,091.0	N	F - X =	664,900.3
G - Y =	443,088.1	N	G - X =	666,224.6
H - Y =	445,746.5	N	H - X =	666,218.3
I - Y =	448,396.9	N	I - X =	666,205.3
J - Y =	451,046.7	N	J - X =	666,193.9
K - Y =	453,699.9	N	K - X =	666,174.6
L - Y =	456,352.9	N	L - X =	666,154.8
CORNER COORDINATES (NAD27 NME)				
A - Y =	456,293.2	N	A - X =	624,971.7
B - Y =	453,640.3	N	B - X =	624,991.5
C - Y =	450,987.1	N	C - X =	625,010.6
D - Y =	448,337.4	N	D - X =	625,022.0
E - Y =	445,687.1	N	E - X =	625,034.9
F - Y =	443,028.8	N	F - X =	625,041.0
G - Y =	443,028.8	N	G - X =	625,041.0
H - Y =	445,687.1	N	H - X =	625,034.9
I - Y =	448,337.4	N	I - X =	625,022.0
J - Y =	450,987.1	N	J - X =	625,010.6
K - Y =	453,640.3	N	K - X =	624,991.5
L - Y =	456,293.2	N	L - X =	624,971.7

SEC. 1 LOT ACREAGE TABLE	
LOT 1	- 39.94 ACRES
LOT 2	- 39.83 ACRES
LOT 3	- 39.72 ACRES
LOT 4	- 39.61 ACRES

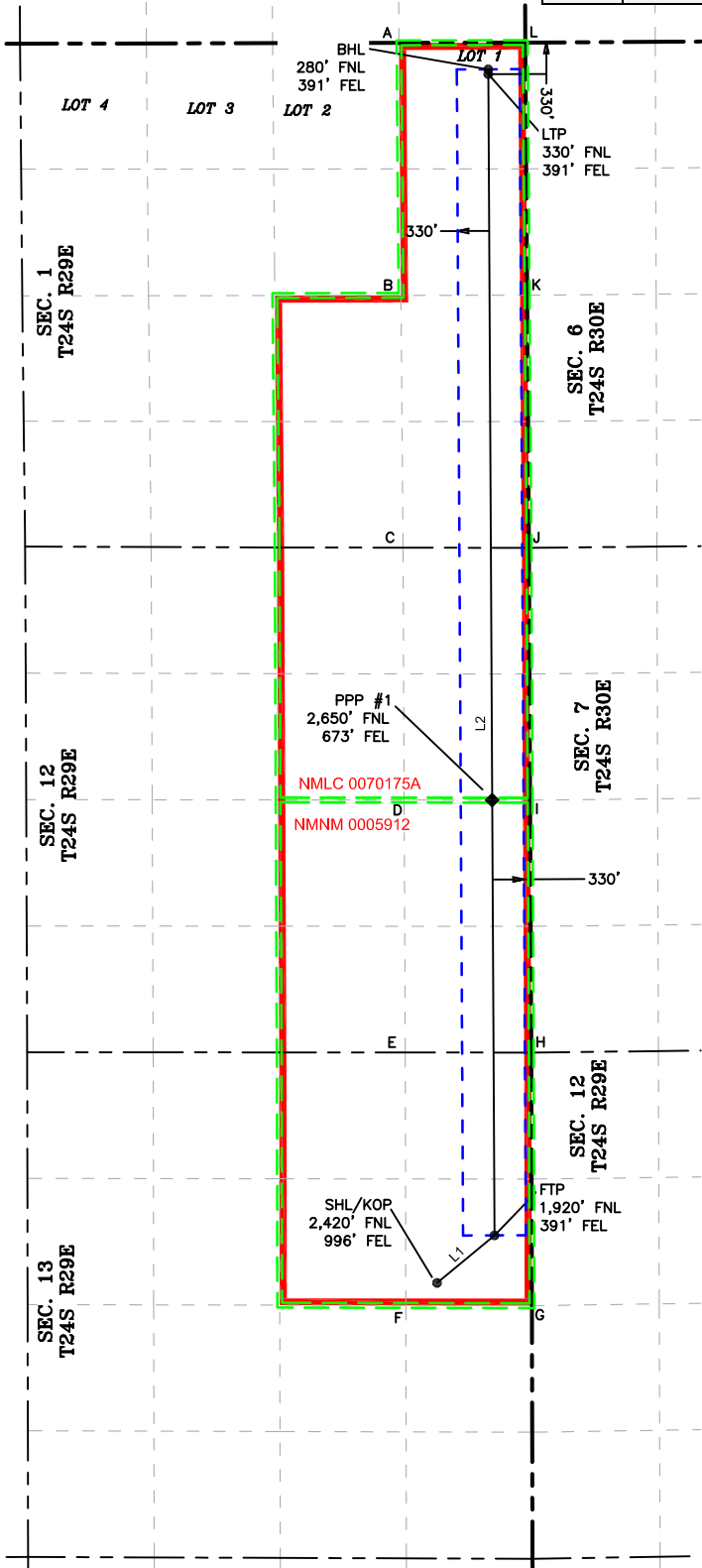

Name	Street	City	Postal Code	Region	Country/Region Key
2016 SAMANTHA BASS FAMILY TRUST	201 MAIN STREET SUITE 2700	FORT WORTH	76102	TX	US
2016 HYATT BASS FAMILY TRUST	201 MAIN STREET SUITE 2700	FORT WORTH	76102	TX	US
BEPCO, L.P.	201 MAIN STREET SUITE 2700	FORT WORTH	76102	TX	US
CTV-LMB I BPEOR NM, LLC	201 MAIN STREET SUITE 2700	FORT WORTH	76102	TX	US
CTV-LMB II BPEOR NM, LLC	201 MAIN STREET SUITE 2700	FORT WORTH	76102	TX	US
CTV-CTAM BPEOR NM, LLC	201 MAIN STREET SUITE 2700	FORT WORTH	76102	TX	US
CTV-SRB I BPEOR NM, LLC	201 MAIN STREET SUITE 2700	FORT WORTH	76102	TX	US
CTV-SRB II BPEOR NM, LLC	201 MAIN STREET SUITE 2700	FORT WORTH	76102	TX	US
THRU LINE BPEOR NM, LLC	201 MAIN STREET SUITE 2700	FORT WORTH	76102	TX	US
SRBI I BPEOR NM, LLC	201 MAIN STREET SUITE 2700	FORT WORTH	76102	TX	US
SRBI II BPEOR NM, LLC	201 MAIN STREET SUITE 2700	FORT WORTH	76102	TX	US
KEYSTONE (RMB) BPEOR NM, LLC	201 MAIN STREET SUITE 2700	FORT WORTH	76102	TX	US
KEYSTONE (CTAM) BPEOR NM, LLC	201 MAIN STREET SUITE 2700	FORT WORTH	76102	TX	US
LMBI I BPEOR NM, LLC	201 MAIN STREET SUITE 2700	FORT WORTH	76102	TX	US
LMBI II BPEOR NM, LLC	201 MAIN STREET SUITE 2700	FORT WORTH	76102	TX	US
BMT I BPEOR NM, LLC	201 MAIN STREET SUITE 2700	FORT WORTH	76102	TX	US
BMT II BPEOR NM, LLC	201 MAIN STREET SUITE 2700	FORT WORTH	76102	TX	US
CHEVRON USA INC.	1400 SMITH STREET	HOUSTON	77002	TX	US
MOUNTAIN LION OIL AND GAS, LLC	7941 KATY FREEWAY, 3 117	HOUSTON	77024	TX	US
VATEX HOLDING, LLC	1204 WEST 7TH ST. #200	FORT WORTH	76102	TX	US
STONETEX DIAMOND, LLC	12377 MERIT DRIVE, SUITE 777	DALLAS	75251	TX	US
MCMULLEN MINERALS, LLC	2821 WEST 7TH ST., SUITE515	FORT WORTH	76107	TX	US
PEGASUS RESOURCES, LLC	P.O. BOX 470698	FORT WORTH	76147	TX	US
WEST BEND ENERGY PARTNERS, LLC	P.O. BOX 472087	FORT WORTH	76147	TX	US
GGM EXPLORATION, INC.	P.O. BOX 123610	FORT WORTH	76121	TX	US
O.R. HALL ROYALTY, LLC	P.O. BOX 150530	OGDEN	84415	UT	US
ELLIOTT - HALL COMPANY	P.O. BOX 1328	SANTA FE	87504	NM	US
GEORGE W. HALL	P.O. BOX 797	PERRY	73077	OK	
WILMA JUNE MORGAN	Unknown				
BETTY RUTH WRIGHT	Unknown				
BUREAU OF LAND MANAGEMENT	301 Dinosaur Trail	SANTA FE	87508	NM	US

EXHIBIT 4



September 13, 2024

CERTIFIED MAIL
RETURN RECEIPT REQUESTED

TO: ALL AFFECTED PARTIES

Re: Application of XTO Permian Operating, LLC for administrative approval to surface commingle (lease) oil and gas production from spacing units comprised of Sections 1, 12, 13, 24, Township 24 South, Range 29 East, NMPM, Eddy County, New Mexico (the "Lands")

To Whom It May Concern:

Enclosed is a copy of the above-referenced application, which was filed with the New Mexico Oil Conservation Division on this date. Any objection to this application must be filed in writing within twenty (20) days from the date this application is received by the Division's Santa Fe office located at 1220 South St. Francis Drive, Santa Fe, New Mexico, 87505. If no objection is received within this twenty-day period, this application may be approved administratively by the Division.

If you have any questions about this application, please contact the following:

Amanda Garcia
XTO Permian Operating, LLC
(505) 787-0508
Amanda.garcia@exxonmobil.com

Sincerely,

A handwritten signature in cursive script that reads "Amanda Garcia".

Amanda Garcia
NM Environmental & Regulatory Manager
Permian Business Unit

XTO Permian Operating, LLC.
Amanda Garcia
6401 Holiday Hill Road, Bldg 5
Midland, TX 79707
432-894-1588
amanda.garcia@exxonmobil.com

Pierce Canyon - Postal Delivery Report						
9589 0710 5270 1218 3217 00	2016 SAMANTHA BASS FAMILY TRUST	201 MAIN STREET SUITE 2700	FORT WORTH	TX	76102	Notification sent Certified Mail 9.16.2024
9589 0710 5270 1218 3217 00	2016 HYATT BASS FAMILY TRUST	201 MAIN STREET SUITE 2700	FORT WORTH	TX	76102	Notification sent Certified Mail 9.16.2024
9589 0710 5270 1218 3217 00	BEPCO, L.P.	201 MAIN STREET SUITE 2700	FORT WORTH	TX	76102	Notification sent Certified Mail 9.16.2024
9589 0710 5270 1218 3217 00	CTV-LMB I BPEOR NM, LLC	201 MAIN STREET SUITE 2700	FORT WORTH	TX	76102	Notification sent Certified Mail 9.16.2024
9589 0710 5270 1218 3217 00	CTV-LMB II BPEOR NM, LLC	201 MAIN STREET SUITE 2700	FORT WORTH	TX	76102	Notification sent Certified Mail 9.16.2024
9589 0710 5270 1218 3217 00	CTV-CTAM BPEOR NM, LLC	201 MAIN STREET SUITE 2700	FORT WORTH	TX	76102	Notification sent Certified Mail 9.16.2024
9589 0710 5270 1218 3217 00	CTV-SRB I BPEOR NM, LLC	201 MAIN STREET SUITE 2700	FORT WORTH	TX	76102	Notification sent Certified Mail 9.16.2024
9589 0710 5270 1218 3217 00	CTV-SRB II BPEOR NM, LLC	201 MAIN STREET SUITE 2700	FORT WORTH	TX	76102	Notification sent Certified Mail 9.16.2024
9589 0710 5270 1218 3217 00	THRU LINE BPEOR NM, LLC	201 MAIN STREET SUITE 2700	FORT WORTH	TX	76102	Notification sent Certified Mail 9.16.2024
9589 0710 5270 1218 3217 00	SRBI I BPEOR NM, LLC	201 MAIN STREET SUITE 2700	FORT WORTH	TX	76102	Notification sent Certified Mail 9.16.2024

9589 0710 5270 1218 3217 00	SRBI II BPEOR NM, LLC	201 MAIN STREET SUITE 2700	FORT WORTH	TX	76102	Notification sent Certified Mail 9.16.2024
9589 0710 5270 1218 3217 00	KEYSTONE (RMB) BPEOR NM, LLC	201 MAIN STREET SUITE 2700	FORT WORTH	TX	76102	Notification sent Certified Mail 9.16.2024
9589 0710 5270 1218 3217 00	KEYSTONE (CTAM) BPEOR NM, LLC	201 MAIN STREET SUITE 2700	FORT WORTH	TX	76102	Notification sent Certified Mail 9.16.2024
9589 0710 5270 1218 3217 00	LMBI I BPEOR NM, LLC	201 MAIN STREET SUITE 2700	FORT WORTH	TX	76102	Notification sent Certified Mail 9.16.2024
9589 0710 5270 1218 3217 00	LMBI II BPEOR NM, LLC	201 MAIN STREET SUITE 2700	FORT WORTH	TX	76102	Notification sent Certified Mail 9.16.2024
9589 0710 5270 1218 3217 00	BMT I BPEOR NM, LLC	201 MAIN STREET SUITE 2700	FORT WORTH	TX	76102	Notification sent Certified Mail 9.16.2024
9589 0710 5270 1218 3217 00	BMT II BPEOR NM, LLC	201 MAIN STREET SUITE 2700	FORT WORTH	TX	76102	Notification sent Certified Mail 9.16.2024
9589 0710 5270 1218 3211 68	CHEVRON USA INC.	1400 SMITH STREET	HOUSTON	TX	77002	Notification sent Certified Mail 9.16.2024
9589 0710 5270 1218 3211 75	MOUNTAIN LION OIL AND GAS, LLC	7941 KATY FREEWAY, 3 117	HOUSTON	TX	77024	Notification sent Certified Mail 9.16.2024
9589 0710 5270 1218 3212 43	VATEX HOLDING, LLC	1204 WEST 7TH ST. #200	FORT WORTH	TX	76102	Notification sent Certified Mail 9.16.2024

9589 0710 5270 1218 3212 36	STONETEX DIAMOND, LLC	12377 MERIT DRIVE, SUITE 777	DALLAS	TX	75251	Notification sent Certified Mail 9.16.2024
9589 0710 5270 1218 3212 50	MCMULLEN MINERALS, LLC	2821 WEST 7TH ST., SUITE515	FORT WORTH	TX	76107	Notification sent Certified Mail 9.16.2024
9589 0710 5270 1218 3212 67	PEGASUS RESOURCES, LLC	P.O. BOX 470698	FORT WORTH	TX	76147	Notification sent Certified Mail 9.16.2024
9589 0710 5270 1218 3212 74	WEST BEND ENERGY PARTNERS, LLC	P.O. BOX 472087	FORT WORTH	TX	76147	Notification sent Certified Mail 9.16.2024
9589 0710 5270 1218 3212 81	GGM EXPLORATION, INC.	P.O. BOX 123610	FORT WORTH	TX	76121	Notification sent Certified Mail 9.16.2024
9589 0710 5270 1218 3212 98	O.R. HALL ROYALTY, LLC	P.O. BOX 150530	OGDEN	UT	84415	Notification sent Certified Mail 9.16.2024
9589 0710 5270 1218 3213 04	ELLIOTT - HALL COMPANY	P.O. BOX 1328	SANTA FE	NM	87504	Notification sent Certified Mail 9.16.2024
9589 0710 5270 1218 3213 11	GEORGE W. HALL	P.O. BOX 797	PERRY	OK	73077	Notification sent Certified Mail 9.16.2024
9589 0710 5270 1218 3213 28	BUREAU OF LAND MANAGEMENT	301 Dinosaur Trail	SANTA FE	NM	87508	Notification sent Certified Mail 9.16.2024

From: [McClure, Dean, EMNRD](#) on behalf of [Engineer, OCD, EMNRD](#)
To: [amanda.garcia@exxonmobil.com](#); [Riley, Heather /C](#)
Cc: [McClure, Dean, EMNRD](#); [Clelland, Sarah, EMNRD](#); [Rikala, Ward, EMNRD](#); [Wrinkle, Justin, EMNRD](#); [Powell, Brandon, EMNRD](#); [kparadis@blm.gov](#); [cwalls@blm.gov](#)
Subject: Approved Administrative Order CTB-1120
Date: Wednesday, March 12, 2025 11:43:15 AM
Attachments: [CTB1120 Order.pdf](#)

NMOCD has issued Administrative Order CTB-1120 which authorizes XTO Permian Operating, LLC (373075) to surface commingle or off-lease measure, as applicable, the following wells:

Well API	Well Name	UL or Q/Q	S-T-R	Pool
30-015-54010	Poker Lake Unit 13 1 PC #105H	E/2	13-24S-29E	98220
		E/2	24-24S-29E	
30-015-53565	Poker Lake Unit 13 1 PC #107H	E/2	13-24S-29E	98220
		E/2	24-24S-29E	
30-015-54012	Poker Lake Unit 13 1 PC #116H	E/2	13-24S-29E	98220
		E/2	24-24S-29E	
30-015-53563	Poker Lake Unit 13 1 PC #118H	E/2	13-24S-29E	98220
		E/2	24-24S-29E	
30-015-53562	Poker Lake Unit 13 1 PC #125H	E/2	13-24S-29E	98220
		E/2	24-24S-29E	
30-015-53554	Poker Lake Unit 13 1 PC #127H	E/2	13-24S-29E	98220
		E/2	24-24S-29E	
30-015-53560	Poker Lake Unit 13 1 PC #158H	E/2	13-24S-29E	98220
		E/2	24-24S-29E	
30-015-54013	Poker Lake Unit 13 1 PC #165H	E/2	13-24S-29E	98220
		E/2	24-24S-29E	
30-015-54014	Poker Lake Unit 13 1 PC #167H	E/2	13-24S-29E	98220
		E/2	24-24S-29E	
30-015-54359	Poker Lake Unit 13 24 PC #106H	SE/4	1-24S-29E	98220
		E/2	12-24S-29E	
		NE/4	13-24S-29E	
30-015-53557	Poker Lake Unit 13 24 PC #116H	SE/4	1-24S-29E	98220
		E/2	12-24S-29E	
		NE/4	13-24S-29E	
30-015-54358	Poker Lake Unit 13 24 PC #125H	SE/4	1-24S-29E	98220
		E/2	12-24S-29E	
		NE/4	13-24S-29E	
30-015-54357	Poker Lake Unit 13 24 PC #165H	SE/4	1-24S-29E	98220
		E/2	12-24S-29E	
		NE/4	13-24S-29E	

The administrative order is attached to this email and can also be found online at OCD Imaging.

Please review the content of the order to ensure you are familiar with the authorities granted and any conditions of approval. If you have any questions regarding this matter, please contact me.

Dean McClure
 Petroleum Engineer, Oil Conservation Division

New Mexico Energy, Minerals and Natural Resources Department
(505) 469-8211

AFFIDAVIT OF PUBLICATION

CARLSBAD CURRENT-ARGUS
PO BOX 507
HUTCHINSON, KS 67504-0507

STATE OF NEW MEXICO } SS
COUNTY OF EDDY }

Account Number: 1099
Ad Number: 14560
Description: OGRID #373075
Ad Cost: \$170.97

Nicole Bitton, being first duly sworn, says:

That she is the Agent of the the Carlsbad Current-Argus, a Weekly newspaper of general circulation, printed and published in Carlsbad, Eddy County, New Mexico; that the publication, a copy of which is attached hereto, was published in said newspaper on the following dates:

September 19, 2024

That said newspaper was regularly issued and circulated on those dates.

SIGNED:

N Bitton

Agent

Subscribed to and sworn to me this 19th day of September 2024.

Latisha Romine

Notary Public
State of NM County *Eddy*

ID#: *1076338*

My commission expires: *5/12/27*

LATISHA ROMINE
Notary Public, State of New Mexico
Commission No. 1076338
My Commission Expires
05-12-2027

JENNIFER THAMES-RAMPONE
6401 HOLIDAY HILL ROAD
MIDLAND, TX 79707

NOTICE

TO: ALL AFFECTED PARTIES, INCLUDING: 2016 SAMANTHA BASS FAMILY TRUST, 2016 HYATT BASS FAMILY TRUST, BEPCO, L.P., CTV-LMB I BPEOR NM, LLC, CTV-LMB II BPEOR NM, LLC, CTV-CTAM BPEOR NM, LLC, CTV-SRB I BPEOR NM, LLC, CTV-SRB II BPEOR NM, LLC, THRU LINE BPEOR NM, LLC, SRBI I BPEOR NM, LLC, SRBI II BPEOR NM, LLC, KEYSTONE (RMB) BPEOR NM, LLC, KEYSTONE (CTAM) BPEOR NM, LLC, LMBI I BPEOR NM, LLC, LMBI II BPEOR NM, LLC, BMT I BPEOR NM, LLC, BMT II BPEOR NM, LLC, CHEVRON USA INC., MOUNTAIN LION OIL AND GAS, LLC, VATEX HOLDING, LLC, STONETEX DIAMOND, LLC, MCMULLEN MINERALS, LLC, PEGASUS RESOURCES, LLC, WEST BEND ENERGY PARTNERS, LLC, GGM EXPLORATION, INC., O.R. HALL ROYALTY, LLC, ELLIOTT - HALL COMPANY, WILMA JUNE MORGAN, BETTY RUTH WRIGHT, GEORGE W. HALL, DEPARTMENT OF THE INTERIOR BUREAU OF LAND MANGEMENT

Application of XTO Permian Operating, LLC (OGRID No. 373075) (XTO), pursuant to 19.15.12.10 NMAC, seeks administrative approval to surface commingle (lease) diversely owned oil and gas production at the Poker Lake Unit 13 PC Central Vessel Battery (CVB) insofar as all existing and future wells drilled in the following spacing units:

(a) The 640-acre, more or less, spacing unit comprised of E/2 of Sections 13 and 24, in the Purple Sage; Wolfcamp Gas Pool [98220] currently dedicated to the following wells:

Poker Lake Unit 13-1 PC 105H (API 3001554010); Poker Lake Unit 13-1 PC 107H (API 3001553565); Poker Lake Unit 13-1 PC 116H (API 3001554012); Poker Lake Unit 13-1 PC 118H (API 3001553563); Poker Lake Unit 13-1 PC 125H (3001553562); Poker Lake Unit 13-1 PC 127H (API 3001553554); Poker Lake Unit 13-1 PC 158H (API 3001553560); Poker Lake Unit 13-1 PC 165H (API 3001554013); Poker Lake Unit 13-1 PC 167H (API 3001554014).

(b) The 719.94-acre, more or less, spacing unit comprised of NE/4 of Section 13, E/2 of Section 12 and the SE/4, Lot 1, SE/4NE/4 of Section 1, in the Purple Sage; Wolfcamp Gas Pool [98220] currently dedicated to the following wells:

Poker Lake Unit 13-24 PC 106H (API 3001554359); Poker Lake Unit 13-24 PC 108H (API 3001553558); Poker Lake Unit 13-24 PC 116H (API 3001553557); Poker Lake Unit 13-24 PC 118H (API 3001553556); Poker Lake Unit 13-24 PC 125H (API 3001554358); Poker Lake Unit 13-24 PC 127H (API 3001553553); Poker Lake Unit 13-24 PC 165H (API 3001554357); Poker Lake Unit 13-24 PC 166H (API 3001554015); Poker Lake Unit 13-24 PC 168H (API 3001553552).

(c) Pursuant to 19.15.12.10.C(4)(g), from all future additions of pools, leases or leases and pools to the Poker Lake Unit 13 PC Central Vessel Battery with notice provided only to the owners of interests to be added.

Any objection to this application must be filed in writing within twenty (20) days from the date of publication with the New Mexico Oil Conservation Division, 1220 South St. Francis Drive, Santa Fe, New Mexico, 87505. If no objection is received within this twenty-day period, this application may be approved administratively by the Division. If you have any questions about this application, please contact Amanda Garcia, XTO Energy, Inc., (505) 787-0508 or Amanda.garcia@exxonmobil.com.

14560-Published in the Carlsbad Current-Argus on Sep 19, 2024.

Well Name: POKER LAKE UNIT 13-24 PC	Well Location:	County or Parish/State:
Well Number: 106H	Type of Well: CONVENTIONAL GAS WELL	Allottee or Tribe Name:
Lease Number: NMNM05912	Unit or CA Name: POKER LAKE UNIT	Unit or CA Number: NMNM71016X
US Well Number: 3001554359	Operator: XTO PERMIAN OPERATING LLC	

Notice of Intent

Sundry ID: 2838125

Type of Submission: Notice of Intent	Type of Action: APD Change
Date Sundry Submitted: 02/24/2025	Time Sundry Submitted: 09:31
Date proposed operation will begin: 02/21/2025	

Procedure Description: XTO Permian Operating LLC. respectfully requests your approval for changing of dedicated acreage on the attached C-102.

NOI Attachments

Procedure Description

2023060311_XTO_POKER_LAKE_UNIT_13_24_PC_106H_COMMINGLE_UPDATED_NEW_FORM_2_21_2025___FINAL_Signed_20250224092902.pdf

Well Name: POKER LAKE UNIT 13-24 PC		Well Location:	County or Parish/State:
Well Number: 106H	Type of Well: CONVENTIONAL GAS WELL		Allottee or Tribe Name:
Lease Number: NMNM05912	Unit or CA Name: POKER LAKE UNIT	Unit or CA Number: NMNM71016X	
US Well Number: 3001554359	Operator: XTO PERMIAN OPERATING LLC		

Operator

I certify that the foregoing is true and correct. Title 18 U.S.C. Section 1001 and Title 43 U.S.C. Section 1212, make it a crime for any person knowingly and willfully to make to any department or agency of the United States any false, fictitious or fraudulent statements or representations as to any matter within its jurisdiction. Electronic submission of Sundry Notices through this system satisfies regulations requiring a

Operator Electronic Signature: KRISTEN HOUSTON

Signed on: FEB 24, 2025 09:30 AM

Name: XTO PERMIAN OPERATING LLC

Title: Regulatory Analyst

Street Address: 6401 HOLIDAY HILL ROAD BLDG 5

City: MIDLANDState: TX

Phone: (432) 620-6700

Email address: KRISTEN.HOUSTON@EXXONMOBIL.COM

Field

Representative Name:

Street Address:

City:State:Zip:

Phone:

Email address:

Form 3160-5
(June 2019)

UNITED STATES
DEPARTMENT OF THE INTERIOR
BUREAU OF LAND MANAGEMENT

FORM APPROVED
OMB No. 1004-0137
Expires: October 31, 2021

SUNDRY NOTICES AND REPORTS ON WELLS
Do not use this form for proposals to drill or to re-enter an abandoned well. Use Form 3160-3 (APD) for such proposals.

1. Type of Well <input type="checkbox"/> Oil Well <input type="checkbox"/> Gas Well <input type="checkbox"/> Other		5. Lease Serial No.
2. Name of Operator		6. If Indian, Allottee or Tribe Name
3a. Address	3b. Phone No. (include area code)	7. If Unit of CA/Agreement, Name and/or No.
4. Location of Well (Footage, Sec., T.,R.,M., or Survey Description)		8. Well Name and No.
		9. API Well No.
		10. Field and Pool or Exploratory Area
		11. Country or Parish, State

12. CHECK THE APPROPRIATE BOX(ES) TO INDICATE NATURE OF NOTICE, REPORT OR OTHER DATA

TYPE OF SUBMISSION	TYPE OF ACTION				
<input type="checkbox"/> Notice of Intent	<input type="checkbox"/> Acidize	<input type="checkbox"/> Deepen	<input type="checkbox"/> Production (Start/Resume)	<input type="checkbox"/> Water Shut-Off	
<input type="checkbox"/> Subsequent Report	<input type="checkbox"/> Alter Casing	<input type="checkbox"/> Hydraulic Fracturing	<input type="checkbox"/> Reclamation	<input type="checkbox"/> Well Integrity	
<input type="checkbox"/> Final Abandonment Notice	<input type="checkbox"/> Casing Repair	<input type="checkbox"/> New Construction	<input type="checkbox"/> Recomplete	<input type="checkbox"/> Other	
	<input type="checkbox"/> Change Plans	<input type="checkbox"/> Plug and Abandon	<input type="checkbox"/> Temporarily Abandon		
	<input type="checkbox"/> Convert to Injection	<input type="checkbox"/> Plug Back	<input type="checkbox"/> Water Disposal		

13. Describe Proposed or Completed Operation: Clearly state all pertinent details, including estimated starting date of any proposed work and approximate duration thereof. If the proposal is to deepen directionally or recompleate horizontally, give subsurface locations and measured and true vertical depths of all pertinent markers and zones. Attach the Bond under which the work will be perfonned or provide the Bond No. on file with BLM/BIA. Required subsequent reports must be filed within 30 days following completion of the involved operations. If the operation results in a multiple completion or recompletion in a new interval, a Form 3160-4 must be filed once testing has been completed. Final Abandonment Notices must be filed only after all requirements, including reclamation, have been completed and the operator has detennined that the site is ready for final inspection.)

14. I hereby certify that the foregoing is true and correct. Name (Printed/Typed)	Title
Signature	Date

THE SPACE FOR FEDERAL OR STATE OFFICE USE

Approved by	Title	Date
Conditions of approval, if any, are attached. Approval of this notice does not warrant or certify that the applicant holds legal or equitable title to those rights in the subject lease which would entitle the applicant to conduct operations thereon.	Office	

Title 18 U.S.C Section 1001 and Title 43 U.S.C Section 1212, make it a crime for any person knowingly and willfully to make to any department or agency of the United States any false, fictitious or fraudulent statements or representations as to any matter within its jurisdiction.

(Instructions on page 2)

GENERAL INSTRUCTIONS

This form is designed for submitting proposals to perform certain well operations and reports of such operations when completed as indicated on Federal and Indian lands pursuant to applicable Federal law and regulations. Any necessary special instructions concerning the use of this form and the number of copies to be submitted, particularly with regard to local area or regional procedures and practices, are either shown below, will be issued by or may be obtained from the local Federal office.

SPECIFIC INSTRUCTIONS

Item 4 - Locations on Federal or Indian land should be described in accordance with Federal requirements. Consult the local Federal office for specific instructions.

Item 13: Proposals to abandon a well and subsequent reports of abandonment should include such special information as is required by the local Federal office. In addition, such proposals and reports should include reasons for the abandonment; data on any former or present productive zones or other zones with present significant fluid contents not sealed off by cement or otherwise; depths (top and bottom) and method of placement of cement plugs; mud or other material placed below, between and above plugs; amount, size, method of parting of any casing, liner or tubing pulled and the depth to the top of any tubing left in the hole; method of closing top of well and date well site conditioned for final inspection looking for approval of the abandonment. If the proposal will involve **hydraulic fracturing operations**, you must comply with 43 CFR 3162.3-3, including providing information about the protection of usable water. Operators should provide the best available information about all formations containing water and their depths. This information could include data and interpretation of resistivity logs run on nearby wells. Information may also be obtained from state or tribal regulatory agencies and from local BLM offices.

NOTICES

The privacy Act of 1974 and the regulation in 43 CFR 2.48(d) provide that you be furnished the following information in connection with information required by this application.

AUTHORITY: 30 U.S.C. 181 et seq., 351 et seq., 25 U.S.C. 396; 43 CFR 3160.

PRINCIPAL PURPOSE: The information is used to: (1) Evaluate, when appropriate, approve applications, and report completion of subsequent well operations, on a Federal or Indian lease; and (2) document for administrative use, information for the management, disposal and use of National Resource lands and resources, such as: (a) evaluating the equipment and procedures to be used during a proposed subsequent well operation and reviewing the completed well operations for compliance with the approved plan; (b) requesting and granting approval to perform those actions covered by 43 CFR 3162.3-2, 3162.3-3, and 3162.3-4; (c) reporting the beginning or resumption of production, as required by 43 CFR 3162.4-1(c) and (d) analyzing future applications to drill or modify operations in light of data obtained and methods used.

ROUTINE USES: Information from the record and/or the record will be transferred to appropriate Federal, State, local or foreign agencies, when relevant to civil, criminal or regulatory investigations or prosecutions in connection with congressional inquiries or to consumer reporting agencies to facilitate collection of debts owed the Government.

EFFECT OF NOT PROVIDING THE INFORMATION: Filing of this notice and report and disclosure of the information is mandatory for those subsequent well operations specified in 43 CFR 3162.3-2, 3162.3-3, 3162.3-4.

The Paperwork Reduction Act of 1995 requires us to inform you that:

The BLM collects this information to evaluate proposed and/or completed subsequent well operations on Federal or Indian oil and gas leases.

Response to this request is mandatory.

The BLM would like you to know that you do not have to respond to this or any other Federal agency-sponsored information collection unless it displays a currently valid OMB control number.

BURDEN HOURS STATEMENT: Public reporting burden for this form is estimated to average 8 hours per response, including the time for reviewing instructions, gathering and maintaining data, and completing and reviewing the form. Direct comments regarding the burden estimate or any other aspect of this form to U.S. Department of the Interior, Bureau of Land Management (1004-0137), Bureau Information Collection Clearance Officer (WO-630), 1849 C St., N.W., Mail Stop 401 LS, Washington, D.C. 20240

Additional Information

Location of Well

C-102 Submit Electronically Via OCD Permitting	State of New Mexico Energy, Minerals & Natural Resources Department OIL CONSERVATION DIVISION	Revised July 9, 2024	
		Submittal Type:	<input type="checkbox"/> Initial Submittal
			<input type="checkbox"/> Amended Report
		<input checked="" type="checkbox"/> As Drilled	

WELL LOCATION INFORMATION			
API Number 30-015-54359	Pool Code 98220	Pool Name PURPLE SAGE; WOLFCAMP	
Property Code 333842	Property Name POKER LAKE UNIT 13-24 PC		Well Number 106H
ORGID No. 373075	Operator Name XTO PERMIAN OPERATING, LLC.		Ground Level Elevation 3,094'
Surface Owner: <input type="checkbox"/> State <input type="checkbox"/> Fee <input type="checkbox"/> Tribal <input checked="" type="checkbox"/> Federal		Mineral Owner: <input type="checkbox"/> State <input type="checkbox"/> Fee <input type="checkbox"/> Tribal <input checked="" type="checkbox"/> Federal	

Surface Location									
UL G	Section 13	Township 24 S	Range 29 E	Lot	Ft. from N/S 2,459' FNL	Ft. from E/W 2,160' FEL	Latitude 32.218054	Longitude -103.936485	County EDDY

Bottom Hole Location									
UL J	Section 1	Township 24 S	Range 29 E	Lot	Ft. from N/S 2,420' FSL	Ft. from E/W 1,996' FEL	Latitude 32.246041	Longitude -103.935988	County EDDY

Dedicated Acres 640	Infill or Defining Well INFILL	Defining Well API 30-015-53557	Overlapping Spacing Unit (Y/N) Y	Consolidation Code U
Order Numbers.			Well setbacks are under Common Ownership: <input checked="" type="checkbox"/> Yes <input type="checkbox"/> No	

Kick Off Point (KOP)									
UL J	Section 13	Township 24 S	Range 29 E	Lot	Ft. from N/S 2,692' FSL	Ft. from E/W 2,322' FEL	Latitude 32.217417	Longitude -103.937009	County EDDY

First Take Point (FTP)									
UL G	Section 13	Township 24 S	Range 29 E	Lot	Ft. from N/S 1,959' FNL	Ft. from E/W 2,088' FEL	Latitude 32.219428	Longitude -103.936252	County EDDY

Last Take Point (LTP)									
UL J	Section 1	Township 24 S	Range 29 E	Lot	Ft. from N/S 2,317' FSL	Ft. from E/W 1,998' FEL	Latitude 32.245758	Longitude -103.935994	County EDDY

Unitized Area or Area of Uniform Interest NMNM-105467880	Spacing Unit Type <input checked="" type="checkbox"/> Horizontal <input type="checkbox"/> Vertical	Ground Floor Elevation: 3,094'
---	--	-----------------------------------

OPERATOR CERTIFICATIONS		SURVEYOR CERTIFICATIONS	
<p>I hereby certify that the information contained herein is true and complete to the best of my knowledge and belief, and that this organization either owns a working interest or unleased mineral interest in the land including the proposed bottom hole location or has a right to drill this well at this location pursuant to a contract with an owner of such a mineral or working interest, or to a voluntary pooling agreement or a compulsory pooling order heretofore entered by the division.</p> <p>If this well is a horizontal well, I further certify that this organization has received the consent of at least one lessee or owner of a working interest or unleased mineral interest in each tract (in the target pool or formation) in which any part of the well's completed interval will be located or obtained a compulsory pooling form the division.</p> <div><div>Kristen Houston</div><div>2/24/2025</div></div>		<p>I hereby certify that the well location shown on this plat was plotted from field notes of actual surveys made by me or under my supervision, and that the same is true and correct to the best of my belief.</p> <p>I, TIM C. PAPPAS, NEW MEXICO PROFESSIONAL SURVEYOR NO. 21209, DO HEREBY CERTIFY THAT THIS SURVEY PLAT AND THE ACTUAL SURVEY ON THE GROUND UPON WHICH IT IS BASED WERE PERFORMED BY ME OR UNDER MY DIRECT SUPERVISION; THAT I AM RESPONSIBLE FOR THIS SURVEY, THAT THIS SURVEY MEETS THE MINIMUM STANDARDS FOR SURVEYING IN NEW MEXICO, AND THAT IS TRUE AND CORRECT TO THE BEST OF MY KNOWLEDGE AND BELIEF.</p> <div><div><div><div></div><div>21 Feb 2025</div></div></div><div>TIM C. PAPPAS REGISTERED PROFESSIONAL LAND SURVEYOR STATE OF NEW MEXICO NO. 21209</div></div> <div><div></div><div>21209</div></div>	
Signature Kristen Houston		Signature and Seal of Professional Surveyor	
Printed Name Kristen.houston@exxonmobil.com		Certificate Number TIM C. PAPPAS 21209	Date of Survey 2/21/2025
Email Address			

Note: No allowable will be assigned to this completion until all interests have been consolidated or a non-standard unit has been approved by the division.

ACREAGE DEDICATION PLATS

This grid represents a standard section. You may superimpose a non-standard section, or a larger area, over this grid. Operators must outline the dedicated acreage in a red box, clearly show the well surface location and bottom hole location, if it is directionally drilled, with the dimensions from the section lines in the cardinal directions. If this is a horizontal wellbore show on this plat the location of the First Take Point and Last Take Point, and the point within the Completed interval (other than the First Take Point or Last Take Point) that is the closest to any outer boundary of the tract.

Surveyors shall use the latest United States government survey or dependent resurvey. Well locations will be in reference to the New Mexico Principal Meridian. If the land is not surveyed, contact the OCD Engineering Bureau. Independent subdivision surveys will not be acceptable.

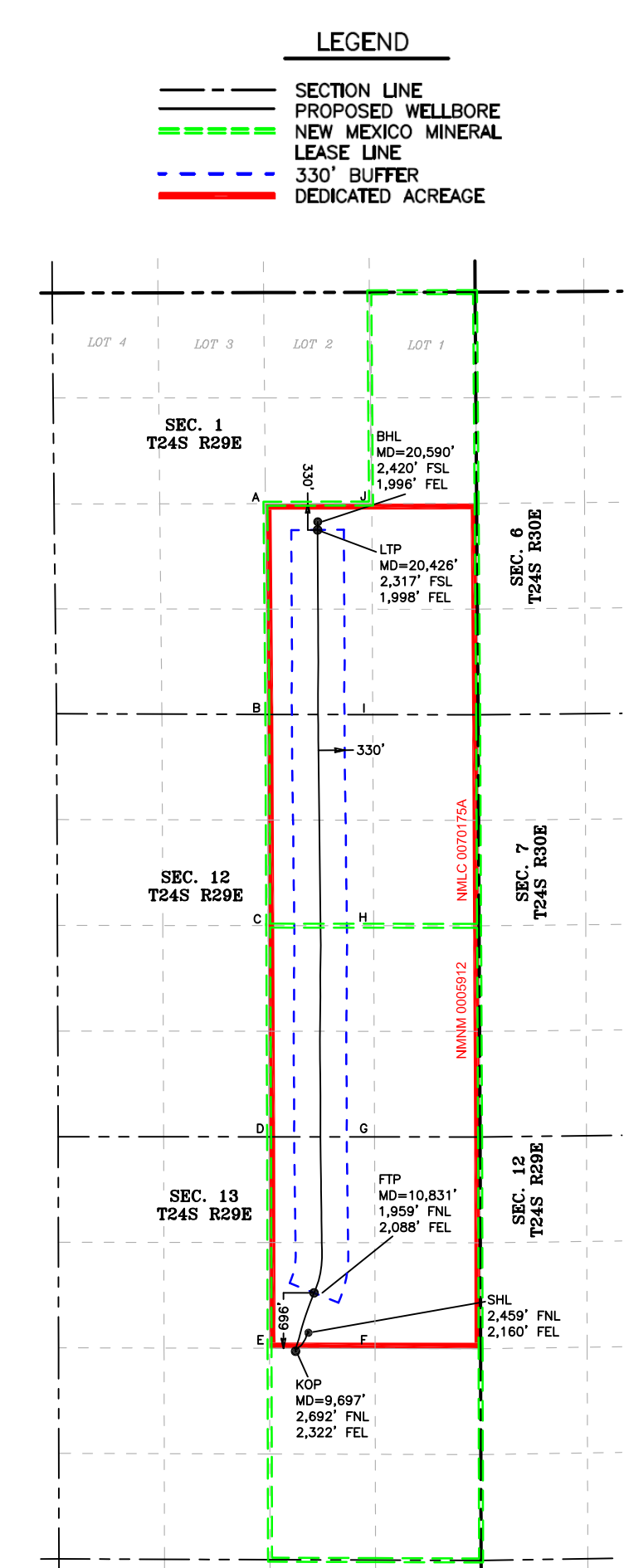

SEC 1 LOT ACREAGE TABLE	
LOT 1	39.94 ACRES
LOT 2	39.83 ACRES
LOT 3	39.72 ACRES
LOT 4	39.61 ACRES

SHL (NAD83 NME)		LTP (NAD83 NME)	
Y =	443,288.7	Y =	453,367.4
X =	664,064.3	X =	664,178.7
LAT. =	32.218054 °N	LAT. =	32.245758 °N
LONG. =	103.936485 °W	LONG. =	103.935994 °W
KOP (NAD83 NME)		BHL (NAD83 NME)	
Y =	443,056.3	Y =	453,470.3
X =	663,902.8	X =	664,180.1
LAT. =	32.217417 °N	LAT. =	32.246041 °N
LONG. =	103.937009 °W	LONG. =	103.935988 °W
FTP (NAD83 NME)			
Y =	443,788.8		
X =	664,134.4		
LAT. =	32.219428 °N		
LONG. =	103.936252 °W		
CORNER COORDINATES (NAD83 NME)			
A - Y =	453,696.5 N	X =	663,524.5 E
B - Y =	451,051.0 N	X =	663,547.9 E
C - Y =	448,399.9 N	X =	663,559.1 E
D - Y =	445,748.2 N	X =	663,570.2 E
E - Y =	443,093.9 N	X =	663,576.0 E
F - Y =	443,091.0 N	X =	664,900.3 E
G - Y =	445,747.4 N	X =	664,894.3 E
H - Y =	448,398.4 N	X =	664,882.2 E
I - Y =	451,048.8 N	X =	664,870.9 E
J - Y =	453,698.2 N	X =	664,849.6 E
SHL (NAD27 NME)		LTP (NAD27 NME)	
Y =	443,229.3	Y =	453,307.7
X =	622,880.8	X =	622,995.5
LAT. =	32.217930 °N	LAT. =	32.245634 °N
LONG. =	103.935996 °W	LONG. =	103.935504 °W
KOP (NAD27 NME)		BHL (NAD27 NME)	
Y =	442,996.9	Y =	453,410.7
X =	622,719.3	X =	622,996.9
LAT. =	32.217293 °N	LAT. =	32.245917 °N
LONG. =	103.936520 °W	LONG. =	103.935498 °W
FTP (NAD27 NME)			
Y =	443,729.5		
X =	622,951.0		
LAT. =	32.219304 °N		
LONG. =	103.935763 °W		
CORNER COORDINATES (NAD27 NME)			
A - Y =	453,636.9 N	X =	622,341.4 E
B - Y =	450,991.4 N	X =	622,364.7 E
C - Y =	448,340.4 N	X =	622,375.8 E
D - Y =	445,688.8 N	X =	622,386.8 E
E - Y =	443,034.6 N	X =	622,392.5 E
F - Y =	443,031.7 N	X =	623,716.8 E
G - Y =	445,687.9 N	X =	623,710.9 E
H - Y =	448,338.9 N	X =	623,698.9 E
I - Y =	450,989.3 N	X =	623,687.7 E
J - Y =	453,638.6 N	X =	623,666.4 E



2821 West 7th Street, Suite 200
Fort Worth, TX 76107
Ph: 817.349.9800 - Fax: 979.732.5271
TBPE Firm 17957 | TBPLS Firm 10193887
www.fscinc.net
© COPYRIGHT 2024 - ALL RIGHTS RESERVED

DATE:	2-21-2025	PROJECT NO:	2023060311
DRAWN BY:	LM	SCALE:	
CHECKED BY:	CH	SHEET:	2 OF 2
FIELD CREW:	IR	REVISION:	NO

Well Name: POKER LAKE UNIT 13-24 PC	Well Location: T24S / R29E / SEC 13 / SWNE / 32.21826 / -103.936435	County or Parish/State: EDDY / NM
Well Number: 116H	Type of Well: CONVENTIONAL GAS WELL	Allottee or Tribe Name:
Lease Number: NMNM05912	Unit or CA Name: POKER LAKE UNIT	Unit or CA Number: NMNM71016X
US Well Number: 300155355700X1	Operator: XTO PERMIAN OPERATING LLC	

Notice of Intent

Sundry ID: 2838120

Type of Submission: Notice of Intent **Type of Action:** APD Change

Date Sundry Submitted: 02/24/2025 **Time Sundry Submitted:** 09:24

Date proposed operation will begin: 02/21/2025

Procedure Description: XTO Permian Operating LLC. respectfully requests your approval for changing of dedicated acreage on the attached C-102.

NOI Attachments

Procedure Description

2023060312_XTO_POKER_LAKE_UNIT_13_24_PC_116H_COMMINGLE_UPDATED_NEW_FORM_2_21_2025___FINAL_Signed_20250224092338.pdf

Received by OCD: 9/16/2024 3:51:58 PM

Page 63 of 100

Well Name: POKER LAKE UNIT 13-24 PC	Well Location: T24S / R29E / SEC 13 / SWNE / 32.21826 / -103.936435	County or Parish/State: EDDY / NM
Well Number: 116H	Type of Well: CONVENTIONAL GAS WELL	Allottee or Tribe Name:
Lease Number: NMNM05912	Unit or CA Name: POKER LAKE UNIT	Unit or CA Number: NMNM71016X
US Well Number: 300155355700X1	Operator: XTO PERMIAN OPERATING LLC	

Operator

I certify that the foregoing is true and correct. Title 18 U.S.C. Section 1001 and Title 43 U.S.C. Section 1212, make it a crime for any person knowingly and willfully to make to any department or agency of the United States any false, fictitious or fraudulent statements or representations as to any matter within its jurisdiction. Electronic submission of Sundry Notices through this system satisfies regulations requiring a

Operator Electronic Signature: KRISTEN HOUSTON

Signed on: FEB 24, 2025 09:22 AM

Name: XTO PERMIAN OPERATING LLC

Title: Regulatory Analyst

Street Address: 6401 HOLIDAY HILL ROAD BLDG 5

City: MIDLANDState: TX

Phone: (432) 620-6700

Email address: KRISTEN.HOUSTON@EXXONMOBIL.COM

Field

Representative Name:

Street Address:

City:State:Zip:

Phone:

Email address:

Form 3160-5 (June 2019)	UNITED STATES DEPARTMENT OF THE INTERIOR BUREAU OF LAND MANAGEMENT	FORM APPROVED OMB No. 1004-0137 Expires: October 31, 2021
SUNDRY NOTICES AND REPORTS ON WELLS <i>Do not use this form for proposals to drill or to re-enter an abandoned well. Use Form 3160-3 (APD) for such proposals.</i>		5. Lease Serial No.
		6. If Indian, Allottee or Tribe Name

SUBMIT IN TRIPLICATE - Other instructions on page 2		7. If Unit of CA/Agreement, Name and/or No.
1. Type of Well <input type="checkbox"/> Oil Well <input type="checkbox"/> Gas Well <input type="checkbox"/> Other		8. Well Name and No.
2. Name of Operator		9. API Well No.
3a. Address	3b. Phone No. (include area code)	10. Field and Pool or Exploratory Area
4. Location of Well (Footage, Sec., T.,R.,M., or Survey Description)		11. Country or Parish, State

12. CHECK THE APPROPRIATE BOX(ES) TO INDICATE NATURE OF NOTICE, REPORT OR OTHER DATA				
TYPE OF SUBMISSION	TYPE OF ACTION			
<input type="checkbox"/> Notice of Intent	<input type="checkbox"/> Acidize	<input type="checkbox"/> Deepen	<input type="checkbox"/> Production (Start/Resume)	<input type="checkbox"/> Water Shut-Off
<input type="checkbox"/> Subsequent Report	<input type="checkbox"/> Alter Casing	<input type="checkbox"/> Hydraulic Fracturing	<input type="checkbox"/> Reclamation	<input type="checkbox"/> Well Integrity
<input type="checkbox"/> Final Abandonment Notice	<input type="checkbox"/> Casing Repair	<input type="checkbox"/> New Construction	<input type="checkbox"/> Recomplete	<input type="checkbox"/> Other
	<input type="checkbox"/> Change Plans	<input type="checkbox"/> Plug and Abandon	<input type="checkbox"/> Temporarily Abandon	
	<input type="checkbox"/> Convert to Injection	<input type="checkbox"/> Plug Back	<input type="checkbox"/> Water Disposal	

13. Describe Proposed or Completed Operation: Clearly state all pertinent details, including estimated starting date of any proposed work and approximate duration thereof. If the proposal is to deepen directionally or recompleate horizontally, give subsurface locations and measured and true vertical depths of all pertinent markers and zones. Attach the Bond under which the work will be perfonned or provide the Bond No. on file with BLM/BIA. Required subsequent reports must be filed within 30 days following completion of the involved operations. If the operation results in a multiple completion or recompletion in a new interval, a Form 3160-4 must be filed once testing has been completed. Final Abandonment Notices must be filed only after all requirements, including reclamation, have been completed and the operator has detennined that the site is ready for final inspection.)

14. I hereby certify that the foregoing is true and correct. Name (Printed/Typed)		
	Title	
Signature	Date	

THE SPACE FOR FEDERAL OR STATE OFFICE USE		
Approved by	Title	Date
Conditions of approval, if any, are attached. Approval of this notice does not warrant or certify that the applicant holds legal or equitable title to those rights in the subject lease which would entitle the applicant to conduct operations thereon.	Office	

Title 18 U.S.C Section 1001 and Title 43 U.S.C Section 1212, make it a crime for any person knowingly and willfully to make to any department or agency of the United States any false, fictitious or fraudulent statements or representations as to any matter within its jurisdiction.

(Instructions on page 2)

GENERAL INSTRUCTIONS

This form is designed for submitting proposals to perform certain well operations and reports of such operations when completed as indicated on Federal and Indian lands pursuant to applicable Federal law and regulations. Any necessary special instructions concerning the use of this form and the number of copies to be submitted, particularly with regard to local area or regional procedures and practices, are either shown below, will be issued by or may be obtained from the local Federal office.

SPECIFIC INSTRUCTIONS

Item 4 - Locations on Federal or Indian land should be described in accordance with Federal requirements. Consult the local Federal office for specific instructions.

Item 13: Proposals to abandon a well and subsequent reports of abandonment should include such special information as is required by the local Federal office. In addition, such proposals and reports should include reasons for the abandonment; data on any former or present productive zones or other zones with present significant fluid contents not sealed off by cement or otherwise; depths (top and bottom) and method of placement of cement plugs; mud or other material placed below, between and above plugs; amount, size, method of parting of any casing, liner or tubing pulled and the depth to the top of any tubing left in the hole; method of closing top of well and date well site conditioned for final inspection looking for approval of the abandonment. If the proposal will involve **hydraulic fracturing operations**, you must comply with 43 CFR 3162.3-3, including providing information about the protection of usable water. Operators should provide the best available information about all formations containing water and their depths. This information could include data and interpretation of resistivity logs run on nearby wells. Information may also be obtained from state or tribal regulatory agencies and from local BLM offices.

NOTICES

The privacy Act of 1974 and the regulation in 43 CFR 2.48(d) provide that you be furnished the following information in connection with information required by this application.

AUTHORITY: 30 U.S.C. 181 et seq., 351 et seq., 25 U.S.C. 396; 43 CFR 3160.

PRINCIPAL PURPOSE: The information is used to: (1) Evaluate, when appropriate, approve applications, and report completion of subsequent well operations, on a Federal or Indian lease; and (2) document for administrative use, information for the management, disposal and use of National Resource lands and resources, such as: (a) evaluating the equipment and procedures to be used during a proposed subsequent well operation and reviewing the completed well operations for compliance with the approved plan; (b) requesting and granting approval to perform those actions covered by 43 CFR 3162.3-2, 3162.3-3, and 3162.3-4; (c) reporting the beginning or resumption of production, as required by 43 CFR 3162.4-1(c) and (d) analyzing future applications to drill or modify operations in light of data obtained and methods used.

ROUTINE USES: Information from the record and/or the record will be transferred to appropriate Federal, State, local or foreign agencies, when relevant to civil, criminal or regulatory investigations or prosecutions in connection with congressional inquiries or to consumer reporting agencies to facilitate collection of debts owed the Government.

EFFECT OF NOT PROVIDING THE INFORMATION: Filing of this notice and report and disclosure of the information is mandatory for those subsequent well operations specified in 43 CFR 3162.3-2, 3162.3-3, 3162.3-4.

The Paperwork Reduction Act of 1995 requires us to inform you that:

The BLM collects this information to evaluate proposed and/or completed subsequent well operations on Federal or Indian oil and gas leases.

Response to this request is mandatory.

The BLM would like you to know that you do not have to respond to this or any other Federal agency-sponsored information collection unless it displays a currently valid OMB control number.

BURDEN HOURS STATEMENT: Public reporting burden for this form is estimated to average 8 hours per response, including the time for reviewing instructions, gathering and maintaining data, and completing and reviewing the form. Direct comments regarding the burden estimate or any other aspect of this form to U.S. Department of the Interior, Bureau of Land Management (1004-0137), Bureau Information Collection Clearance Officer (WO-630), 1849 C St., N.W., Mail Stop 401 LS, Washington, D.C. 20240

Additional Information

Location of Well

0. SHL: SWNE / 2459 FNL / 2280 FEL / TWSP: 24S / RANGE: 29E / SECTION: 13 / LAT: 32.21826 / LONG: -103.936435 (TVD: 0 feet, MD: 0 feet)

PPP: NWSE / 2740 FNL / 1650 FEL / TWSP: 24S / RANGE: 29E / SECTION: 13 / LAT: 32.217276 / LONG: -103.934837 (TVD: 10541 feet, MD: 10891 feet)

BHL: NWSE / 2368 FSL / 1656 FEL / TWSP: 24S / RANGE: 29E / SECTION: 1 / LAT: 32.196199 / LONG: -103.93481 (TVD: 10541 feet, MD: 18559 feet)

C-102 Submit Electronically Via OCD Permitting	State of New Mexico Energy, Minerals & Natural Resources Department OIL CONSERVATION DIVISION	Revised July 9, 2024	
		Submittal Type:	<input type="checkbox"/> Initial Submittal
			<input type="checkbox"/> Amended Report
		<input checked="" type="checkbox"/> As Drilled	

WELL LOCATION INFORMATION			
API Number 30-015-53557	Pool Code 98220	Pool Name PURPLE SAGE; WOLFCAMP	
Property Code 333842	Property Name POKER LAKE UNIT 13-24 PC		Well Number 116H
ORGID No. 373075	Operator Name XTO PERMIAN OPERATING, LLC.		Ground Level Elevation 3,093'
Surface Owner: <input type="checkbox"/> State <input type="checkbox"/> Fee <input type="checkbox"/> Tribal <input checked="" type="checkbox"/> Federal		Mineral Owner: <input type="checkbox"/> State <input type="checkbox"/> Fee <input type="checkbox"/> Tribal <input checked="" type="checkbox"/> Federal	

Surface Location									
UL G	Section 13	Township 24 S	Range 29 E	Lot	Ft. from N/S 2,459' FNL	Ft. from E/W 2,280' FEL	Latitude 32.218056	Longitude -103.936873	County EDDY
Bottom Hole Location									
UL J	Section 1	Township 24 S	Range 29 E	Lot	Ft. from N/S 2,426' FSL	Ft. from E/W 1,645' FEL	Latitude 32.246050	Longitude -103.934852	County EDDY
Dedicated Acres 640		Infill or Defining Well DEFINING		Defining Well API 30-015-53557		Overlapping Spacing Unit (Y/N) Y		Consolidation Code U	
Order Numbers.						Well setbacks are under Common Ownership: <input checked="" type="checkbox"/> Yes <input type="checkbox"/> No			

Kick Off Point (KOP)									
UL J	Section 13	Township 24 S	Range 29 E	Lot	Ft. from N/S 2,623' FSL	Ft. from E/W 1,901' FEL	Latitude 32.217423	Longitude -103.935648	County EDDY
First Take Point (FTP)									
UL G	Section 13	Township 24 S	Range 29 E	Lot	Ft. from N/S 1,959' FNL	Ft. from E/W 1,712' FEL	Latitude 32.219424	Longitude -103.935035	County EDDY
Last Take Point (LTP)									
UL J	Section 1	Township 24 S	Range 29 E	Lot	Ft. from N/S 2,318' FSL	Ft. from E/W 1,647' FEL	Latitude 32.245755	Longitude -103.934857	County EDDY
Unitized Area or Area of Uniform Interest NMNM-105467880		Spacing Unit Type <input checked="" type="checkbox"/> Horizontal <input type="checkbox"/> Vertical				Ground Floor Elevation: 3,093'			

OPERATOR CERTIFICATIONS		SURVEYOR CERTIFICATIONS	
<p>I hereby certify that the information contained herein is true and complete to the best of my knowledge and belief, and that this organization either owns a working interest or unleased mineral interest in the land including the proposed bottom hole location or has a right to drill this well at this location pursuant to a contract with an owner of such a mineral or working interest, or to a voluntary pooling agreement or a compulsory pooling order heretofore entered by the division.</p> <p>If this well is a horizontal well, I further certify that this organization has received the consent of at least one lessee or owner of a working interest or unleased mineral interest in each tract (in the target pool or formation) in which any part of the well's completed interval will be located or obtained a compulsory pooling form the division.</p> <div><div>Kristen Houston</div><div>2/24/2025</div></div>		<p>I hereby certify that the well location shown on this plat was plotted from field notes of actual surveys made by me or under my supervision, and that the same is true and correct to the best of my belief.</p> <p>I, TIM C. PAPPAS, NEW MEXICO PROFESSIONAL SURVEYOR NO. 21209, DO HEREBY CERTIFY THAT THIS SURVEY PLAT AND THE ACTUAL SURVEY ON THE GROUND UPON WHICH IT IS BASED WERE PERFORMED BY ME OR UNDER MY DIRECT SUPERVISION; THAT I AM RESPONSIBLE FOR THIS SURVEY, THAT THIS SURVEY MEETS THE MINIMUM STANDARDS FOR SURVEYING IN NEW MEXICO, AND THAT IS TRUE AND CORRECT TO THE BEST OF MY KNOWLEDGE AND BELIEF.</p> <div><div><div><div></div><div>21 Feb 2025</div></div><div>TIM C. PAPPAS REGISTERED PROFESSIONAL LAND SURVEYOR STATE OF NEW MEXICO NO. 21209</div></div><div></div></div>	
Signature Kristen Houston		Signature and Seal of Professional Surveyor	
Printed Name Kristen.houston@exxonmobil.com		Certificate Number TIM C. PAPPAS 21209	Date of Survey 2/21/2025
Email Address			

Note: No allowable will be assigned to this completion until all interests have been consolidated or a non-standard unit has been approved by the division.

ACREAGE DEDICATION PLATS

This grid represents a standard section. You may superimpose a non-standard section, or a larger area, over this grid. Operators must outline the dedicated acreage in a red box, clearly show the well surface location and bottom hole location, if it is directionally drilled, with the dimensions from the section lines in the cardinal directions. If this is a horizontal wellbore show on this plat the location of the First Take Point and Last Take Point, and the point within the Completed interval (other than the First Take Point or Last Take Point) that is the closest to any outer boundary of the tract.

Surveyors shall use the latest United States government survey or dependent resurvey. Well locations will be in reference to the New Mexico Principal Meridian. If the land is not surveyed, contact the OCD Engineering Bureau. Independent subdivision surveys will not be acceptable.

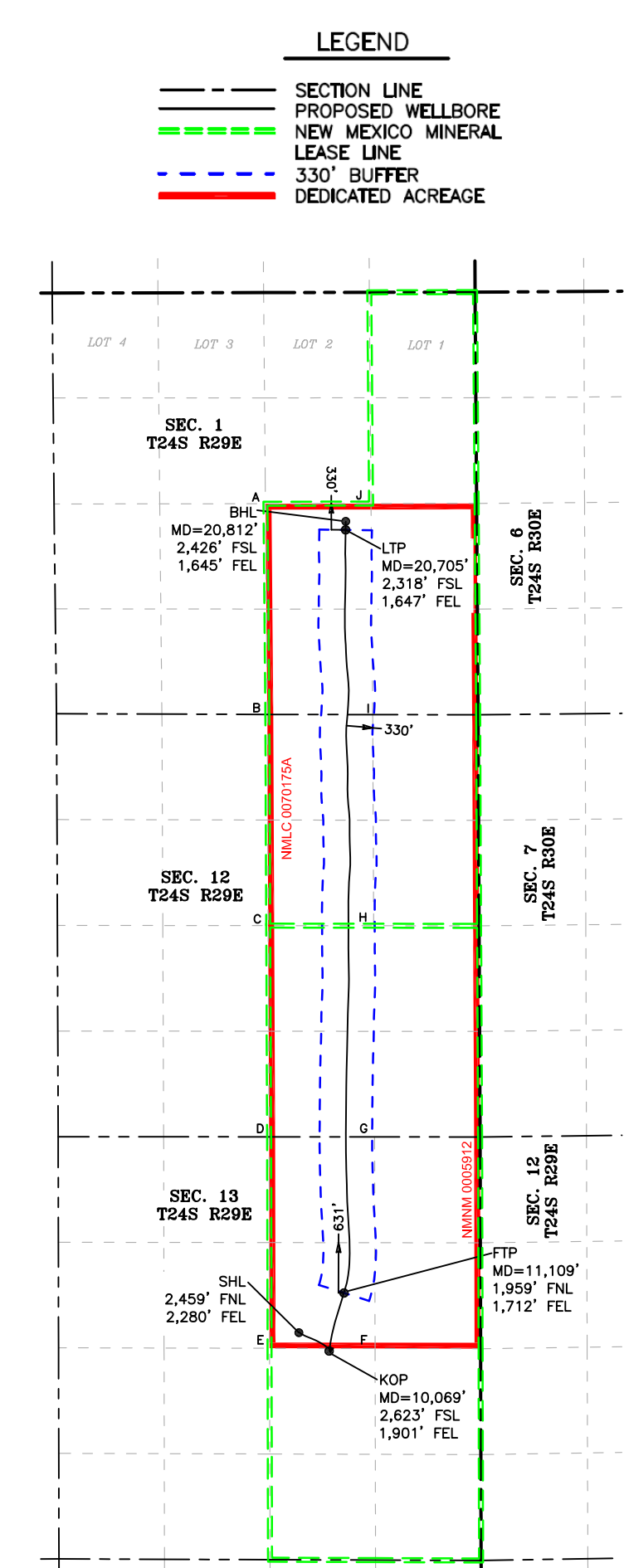

Well Name: POKER LAKE UNIT 13-24 PC	Well Location:	County or Parish/State:
Well Number: 125H	Type of Well: CONVENTIONAL GAS WELL	Allottee or Tribe Name:
Lease Number: NMNM05912	Unit or CA Name: POKER LAKE UNIT	Unit or CA Number: NMNM71016X
US Well Number: 3001554358	Operator: XTO PERMIAN OPERATING LLC	

Notice of Intent

Sundry ID: 2838132

Type of Submission: Notice of Intent **Type of Action:** APD Change

Date Sundry Submitted: 02/24/2025 **Time Sundry Submitted:** 09:41

Date proposed operation will begin: 02/21/2025

Procedure Description: XTO Permian Operating LLC. respectfully requests your approval for changing of dedicated acreage on the attached C-102.

NOI Attachments

Procedure Description

2023060309_XTO_POKER_LAKE_UNIT_13_24_PC_125H_COMMINGLE_UPDATED_NEW_FORM_2_21_2025___FINAL_Signed_20250224094004.pdf

Well Name: POKER LAKE UNIT 13-24 PC		Well Location:	County or Parish/State:
Well Number: 125H	Type of Well: CONVENTIONAL GAS WELL		Allottee or Tribe Name:
Lease Number: NMNM05912	Unit or CA Name: POKER LAKE UNIT	Unit or CA Number: NMNM71016X	
US Well Number: 3001554358	Operator: XTO PERMIAN OPERATING LLC		

Operator

I certify that the foregoing is true and correct. Title 18 U.S.C. Section 1001 and Title 43 U.S.C. Section 1212, make it a crime for any person knowingly and willfully to make to any department or agency of the United States any false, fictitious or fraudulent statements or representations as to any matter within its jurisdiction. Electronic submission of Sundry Notices through this system satisfies regulations requiring a

Operator Electronic Signature: KRISTEN HOUSTON

Signed on: FEB 24, 2025 09:40 AM

Name: XTO PERMIAN OPERATING LLC

Title: Regulatory Analyst

Street Address: 6401 HOLIDAY HILL ROAD BLDG 5

City: MIDLANDState: TX

Phone: (432) 620-6700

Email address: KRISTEN.HOUSTON@EXXONMOBIL.COM

Field

Representative Name:

Street Address:

City:State:Zip:

Phone:

Email address:

Form 3160-5
(June 2019)

UNITED STATES
DEPARTMENT OF THE INTERIOR
BUREAU OF LAND MANAGEMENT

FORM APPROVED
OMB No. 1004-0137
Expires: October 31, 2021

SUNDRY NOTICES AND REPORTS ON WELLS
Do not use this form for proposals to drill or to re-enter an abandoned well. Use Form 3160-3 (APD) for such proposals.

1. Type of Well <input type="checkbox"/> Oil Well <input type="checkbox"/> Gas Well <input type="checkbox"/> Other		5. Lease Serial No.
2. Name of Operator		6. If Indian, Allottee or Tribe Name
3a. Address	3b. Phone No. (include area code)	7. If Unit of CA/Agreement, Name and/or No.
4. Location of Well (Footage, Sec., T.,R.,M., or Survey Description)		8. Well Name and No.
		9. API Well No.
		10. Field and Pool or Exploratory Area
		11. Country or Parish, State

12. CHECK THE APPROPRIATE BOX(ES) TO INDICATE NATURE OF NOTICE, REPORT OR OTHER DATA

TYPE OF SUBMISSION	TYPE OF ACTION				
<input type="checkbox"/> Notice of Intent	<input type="checkbox"/> Acidize	<input type="checkbox"/> Deepen	<input type="checkbox"/> Production (Start/Resume)	<input type="checkbox"/> Water Shut-Off	
<input type="checkbox"/> Subsequent Report	<input type="checkbox"/> Alter Casing	<input type="checkbox"/> Hydraulic Fracturing	<input type="checkbox"/> Reclamation	<input type="checkbox"/> Well Integrity	
<input type="checkbox"/> Final Abandonment Notice	<input type="checkbox"/> Casing Repair	<input type="checkbox"/> New Construction	<input type="checkbox"/> Recomplete	<input type="checkbox"/> Other	
	<input type="checkbox"/> Change Plans	<input type="checkbox"/> Plug and Abandon	<input type="checkbox"/> Temporarily Abandon		
	<input type="checkbox"/> Convert to Injection	<input type="checkbox"/> Plug Back	<input type="checkbox"/> Water Disposal		

13. Describe Proposed or Completed Operation: Clearly state all pertinent details, including estimated starting date of any proposed work and approximate duration thereof. If the proposal is to deepen directionally or recompleate horizontally, give subsurface locations and measured and true vertical depths of all pertinent markers and zones. Attach the Bond under which the work will be perfonned or provide the Bond No. on file with BLM/BIA. Required subsequent reports must be filed within 30 days following completion of the involved operations. If the operation results in a multiple completion or recompletion in a new interval, a Form 3160-4 must be filed once testing has been completed. Final Abandonment Notices must be filed only after all requirements, including reclamation, have been completed and the operator has detennined that the site is ready for final inspection.)

14. I hereby certify that the foregoing is true and correct. Name (Printed/Typed)	Title
Signature	Date

THE SPACE FOR FEDERAL OR STATE OFFICE USE

Approved by	Title	Date
Conditions of approval, if any, are attached. Approval of this notice does not warrant or certify that the applicant holds legal or equitable title to those rights in the subject lease which would entitle the applicant to conduct operations thereon.	Office	

Title 18 U.S.C Section 1001 and Title 43 U.S.C Section 1212, make it a crime for any person knowingly and willfully to make to any department or agency of the United States any false, fictitious or fraudulent statements or representations as to any matter within its jurisdiction.

(Instructions on page 2)

GENERAL INSTRUCTIONS

This form is designed for submitting proposals to perform certain well operations and reports of such operations when completed as indicated on Federal and Indian lands pursuant to applicable Federal law and regulations. Any necessary special instructions concerning the use of this form and the number of copies to be submitted, particularly with regard to local area or regional procedures and practices, are either shown below, will be issued by or may be obtained from the local Federal office.

SPECIFIC INSTRUCTIONS

Item 4 - Locations on Federal or Indian land should be described in accordance with Federal requirements. Consult the local Federal office for specific instructions.

Item 13: Proposals to abandon a well and subsequent reports of abandonment should include such special information as is required by the local Federal office. In addition, such proposals and reports should include reasons for the abandonment; data on any former or present productive zones or other zones with present significant fluid contents not sealed off by cement or otherwise; depths (top and bottom) and method of placement of cement plugs; mud or other material placed below, between and above plugs; amount, size, method of parting of any casing, liner or tubing pulled and the depth to the top of any tubing left in the hole; method of closing top of well and date well site conditioned for final inspection looking for approval of the abandonment. If the proposal will involve **hydraulic fracturing operations**, you must comply with 43 CFR 3162.3-3, including providing information about the protection of usable water. Operators should provide the best available information about all formations containing water and their depths. This information could include data and interpretation of resistivity logs run on nearby wells. Information may also be obtained from state or tribal regulatory agencies and from local BLM offices.

NOTICES

The privacy Act of 1974 and the regulation in 43 CFR 2.48(d) provide that you be furnished the following information in connection with information required by this application.

AUTHORITY: 30 U.S.C. 181 et seq., 351 et seq., 25 U.S.C. 396; 43 CFR 3160.

PRINCIPAL PURPOSE: The information is used to: (1) Evaluate, when appropriate, approve applications, and report completion of subsequent well operations, on a Federal or Indian lease; and (2) document for administrative use, information for the management, disposal and use of National Resource lands and resources, such as: (a) evaluating the equipment and procedures to be used during a proposed subsequent well operation and reviewing the completed well operations for compliance with the approved plan; (b) requesting and granting approval to perform those actions covered by 43 CFR 3162.3-2, 3162.3-3, and 3162.3-4; (c) reporting the beginning or resumption of production, as required by 43 CFR 3162.4-1(c) and (d) analyzing future applications to drill or modify operations in light of data obtained and methods used.

ROUTINE USES: Information from the record and/or the record will be transferred to appropriate Federal, State, local or foreign agencies, when relevant to civil, criminal or regulatory investigations or prosecutions in connection with congressional inquiries or to consumer reporting agencies to facilitate collection of debts owed the Government.

EFFECT OF NOT PROVIDING THE INFORMATION: Filing of this notice and report and disclosure of the information is mandatory for those subsequent well operations specified in 43 CFR 3162.3-2, 3162.3-3, 3162.3-4.

The Paperwork Reduction Act of 1995 requires us to inform you that:

The BLM collects this information to evaluate proposed and/or completed subsequent well operations on Federal or Indian oil and gas leases.

Response to this request is mandatory.

The BLM would like you to know that you do not have to respond to this or any other Federal agency-sponsored information collection unless it displays a currently valid OMB control number.

BURDEN HOURS STATEMENT: Public reporting burden for this form is estimated to average 8 hours per response, including the time for reviewing instructions, gathering and maintaining data, and completing and reviewing the form. Direct comments regarding the burden estimate or any other aspect of this form to U.S. Department of the Interior, Bureau of Land Management (1004-0137), Bureau Information Collection Clearance Officer (WO-630), 1849 C St., N.W., Mail Stop 401 LS, Washington, D.C. 20240

Additional Information

Location of Well

C-102 Submit Electronically Via OCD Permitting	State of New Mexico Energy, Minerals & Natural Resources Department OIL CONSERVATION DIVISION	Revised July 9, 2024	
		Submittal Type:	<input type="checkbox"/> Initial Submittal
			<input type="checkbox"/> Amended Report
		<input checked="" type="checkbox"/> As Drilled	

WELL LOCATION INFORMATION

API Number 30-015-54358	Pool Code 98220	Pool Name PURPLE SAGE; WOLFCAMP
Property Code 333842	Property Name POKER LAKE UNIT 13-24 PC	Well Number 125H
ORGID No. 373075	Operator Name XTO PERMIAN OPERATING, LLC.	Ground Level Elevation 3,094'
Surface Owner: <input type="checkbox"/> State <input type="checkbox"/> Fee <input type="checkbox"/> Tribal <input checked="" type="checkbox"/> Federal		Mineral Owner: <input type="checkbox"/> State <input type="checkbox"/> Fee <input type="checkbox"/> Tribal <input checked="" type="checkbox"/> Federal

Surface Location

UL G	Section 13	Township 24 S	Range 29 E	Lot	Ft. from N/S 2,459' FNL	Ft. from E/W 2,220' FEL	Latitude 32.218055	Longitude -103.936678	County EDDY
---------	---------------	------------------	---------------	-----	----------------------------	----------------------------	-----------------------	--------------------------	----------------

Bottom Hole Location

UL J	Section 1	Township 24 S	Range 29 E	Lot	Ft. from N/S 2,418' FSL	Ft. from E/W 2,305' FEL	Latitude 32.246039	Longitude -103.936987	County EDDY
---------	--------------	------------------	---------------	-----	----------------------------	----------------------------	-----------------------	--------------------------	----------------

Dedicated Acres 640	Infill or Defining Well INFILL	Defining Well API 30-015-53557	Overlapping Spacing Unit (Y/N) Y	Consolidation Code U
Order Numbers.			Well setbacks are under Common Ownership: <input checked="" type="checkbox"/> Yes <input type="checkbox"/> No	

Kick Off Point (KOP)

UL G	Section 13	Township 24 S	Range 29 E	Lot	Ft. from N/S 2,620' FNL	Ft. from E/W 2,477' FEL	Latitude 32.217615	Longitude -103.937512	County EDDY
---------	---------------	------------------	---------------	-----	----------------------------	----------------------------	-----------------------	--------------------------	----------------



First Take Point (FTP)

UL G	Section 13	Township 24 S	Range 29 E	Lot	Ft. from N/S 1,959' FNL	Ft. from E/W 2,353' FEL	Latitude 32.219432	Longitude -103.937106	County EDDY
---------	---------------	------------------	---------------	-----	----------------------------	----------------------------	-----------------------	--------------------------	----------------

Last Take Point (LTP)

UL J	Section 1	Township 24 S	Range 29 E	Lot	Ft. from N/S 2,317' FSL	Ft. from E/W 2,300' FEL	Latitude 32.245760	Longitude -103.936970	County EDDY
---------	--------------	------------------	---------------	-----	----------------------------	----------------------------	-----------------------	--------------------------	----------------

Unitized Area or Area of Uniform Interest NMNM-105467880	Spacing Unit Type <input checked="" type="checkbox"/> Horizontal <input type="checkbox"/> Vertical	Ground Floor Elevation: 3,094'
---	--	--------------------------------

OPERATOR CERTIFICATIONS <i>I hereby certify that the information contained herein is true and complete to the best of my knowledge and belief, and that this organization either owns a working interest or unleased mineral interest in the land including the proposed bottom hole location or has a right to drill this well at this location pursuant to a contract with an owner of such a mineral or working interest, or to a voluntary pooling agreement or a compulsory pooling order heretofore entered by the division.</i> <i>If this well is a horizontal well, I further certify that this organization has received the consent of at least one lessee or owner of a working interest or unleased mineral interest in each tract (in the target pool or formation) in which any part of the well's completed interval will be located or obtained a compulsory pooling form the division.</i> <div><div></div><div>2/24/2025</div></div> <table><tr><td>Signature</td><td>Date</td></tr><tr><td>Kristen Houston</td><td></td></tr><tr><td>Printed Name</td><td></td></tr><tr><td>Kristen.houston@exxonmobil.com</td><td></td></tr><tr><td>Email Address</td><td></td></tr></table>		Signature	Date	Kristen Houston		Printed Name		Kristen.houston@exxonmobil.com		Email Address		SURVEYOR CERTIFICATIONS <i>I hereby certify that the well location shown on this plat was plotted from field notes of actual surveys made by me or under my supervision, and that the same is true and correct to the best of my belief.</i> I, TIM C. PAPPAS, NEW MEXICO PROFESSIONAL SURVEYOR NO. 21209, DO HEREBY CERTIFY THAT THIS SURVEY PLAT AND THE ACTUAL SURVEY ON THE GROUND UPON WHICH IT IS BASED WERE PERFORMED BY ME OR UNDER MY DIRECT SUPERVISION; THAT I AM RESPONSIBLE FOR THIS SURVEY, THAT THIS SURVEY MEETS THE MINIMUM STANDARDS FOR SURVEYING IN NEW MEXICO, AND THAT IS TRUE AND CORRECT TO THE BEST OF MY KNOWLEDGE AND BELIEF. <div><div></div><div>21 Feb 2025</div></div> <div><div>TIM C. PAPPAS REGISTERED PROFESSIONAL LAND SURVEYOR STATE OF NEW MEXICO NO. 21209</div><div></div></div> <table><tr><td colspan="2">Signature and Seal of Professional Surveyor</td></tr><tr><td>Certificate Number</td><td>Date of Survey</td></tr><tr><td>TIM C. PAPPAS 21209</td><td>2/21/2025</td></tr></table>		Signature and Seal of Professional Surveyor		Certificate Number	Date of Survey	TIM C. PAPPAS 21209	2/21/2025
Signature	Date																		
Kristen Houston																			
Printed Name																			
Kristen.houston@exxonmobil.com																			
Email Address																			
Signature and Seal of Professional Surveyor																			
Certificate Number	Date of Survey																		
TIM C. PAPPAS 21209	2/21/2025																		

Note: No allowable will be assigned to this completion until all interests have been consolidated or a non-standard unit has been approved by the division.

Well Name: POKER LAKE UNIT 13-24 PC	Well Location:	County or Parish/State:
Well Number: 165H	Type of Well: CONVENTIONAL GAS WELL	Allottee or Tribe Name:
Lease Number: NMNM05912	Unit or CA Name: POKER LAKE UNIT	Unit or CA Number: NMNM71016X
US Well Number: 3001554357	Operator: XTO PERMIAN OPERATING LLC	

Notice of Intent

Sundry ID: 2838128

Type of Submission: Notice of Intent	Type of Action: APD Change
Date Sundry Submitted: 02/24/2025	Time Sundry Submitted: 09:35
Date proposed operation will begin: 02/21/2025	

Procedure Description: XTO Permian Operating LLC. respectfully requests your approval for changing of dedicated acreage on the attached C-102.

NOI Attachments

Procedure Description

2023060310_XTO_POKER_LAKE_UNIT_13_24_PC_165H_COMMINGLE_UPDATED_NEW_FORM_2_21_2025___FINAL_Signed_20250224093417.pdf

Well Name: POKER LAKE UNIT 13-24 PC		Well Location:	County or Parish/State:
Well Number: 165H	Type of Well: CONVENTIONAL GAS WELL		Allottee or Tribe Name:
Lease Number: NMNM05912	Unit or CA Name: POKER LAKE UNIT	Unit or CA Number: NMNM71016X	
US Well Number: 3001554357	Operator: XTO PERMIAN OPERATING LLC		

Operator

I certify that the foregoing is true and correct. Title 18 U.S.C. Section 1001 and Title 43 U.S.C. Section 1212, make it a crime for any person knowingly and willfully to make to any department or agency of the United States any false, fictitious or fraudulent statements or representations as to any matter within its jurisdiction. Electronic submission of Sundry Notices through this system satisfies regulations requiring a

Operator Electronic Signature: KRISTEN HOUSTON

Signed on: FEB 24, 2025 09:35 AM

Name: XTO PERMIAN OPERATING LLC

Title: Regulatory Analyst

Street Address: 6401 HOLIDAY HILL ROAD BLDG 5

City: MIDLANDState: TX

Phone: (432) 620-6700

Email address: KRISTEN.HOUSTON@EXXONMOBIL.COM

Field

Representative Name:

Street Address:

City:State:Zip:

Phone:

Email address:

Form 3160-5 (June 2019)	UNITED STATES DEPARTMENT OF THE INTERIOR BUREAU OF LAND MANAGEMENT	FORM APPROVED OMB No. 1004-0137 Expires: October 31, 2021
SUNDRY NOTICES AND REPORTS ON WELLS <i>Do not use this form for proposals to drill or to re-enter an abandoned well. Use Form 3160-3 (APD) for such proposals.</i>		5. Lease Serial No.
		6. If Indian, Allottee or Tribe Name

SUBMIT IN TRIPLICATE - Other instructions on page 2		7. If Unit of CA/Agreement, Name and/or No.
1. Type of Well <input type="checkbox"/> Oil Well <input type="checkbox"/> Gas Well <input type="checkbox"/> Other		8. Well Name and No.
2. Name of Operator		9. API Well No.
3a. Address	3b. Phone No. (include area code)	10. Field and Pool or Exploratory Area
4. Location of Well (Footage, Sec., T.,R.,M., or Survey Description)		11. Country or Parish, State

12. CHECK THE APPROPRIATE BOX(ES) TO INDICATE NATURE OF NOTICE, REPORT OR OTHER DATA				
TYPE OF SUBMISSION	TYPE OF ACTION			
<input type="checkbox"/> Notice of Intent	<input type="checkbox"/> Acidize	<input type="checkbox"/> Deepen	<input type="checkbox"/> Production (Start/Resume)	<input type="checkbox"/> Water Shut-Off
<input type="checkbox"/> Subsequent Report	<input type="checkbox"/> Alter Casing	<input type="checkbox"/> Hydraulic Fracturing	<input type="checkbox"/> Reclamation	<input type="checkbox"/> Well Integrity
<input type="checkbox"/> Final Abandonment Notice	<input type="checkbox"/> Casing Repair	<input type="checkbox"/> New Construction	<input type="checkbox"/> Recomplete	<input type="checkbox"/> Other
	<input type="checkbox"/> Change Plans	<input type="checkbox"/> Plug and Abandon	<input type="checkbox"/> Temporarily Abandon	
	<input type="checkbox"/> Convert to Injection	<input type="checkbox"/> Plug Back	<input type="checkbox"/> Water Disposal	

13. Describe Proposed or Completed Operation: Clearly state all pertinent details, including estimated starting date of any proposed work and approximate duration thereof. If the proposal is to deepen directionally or recompleate horizontally, give subsurface locations and measured and true vertical depths of all pertinent markers and zones. Attach the Bond under which the work will be perfonned or provide the Bond No. on file with BLM/BIA. Required subsequent reports must be filed within 30 days following completion of the involved operations. If the operation results in a multiple completion or recompleation in a new interval, a Form 3160-4 must be filed once testing has been completed. Final Abandonment Notices must be filed only after all requirements, including reclamation, have been completed and the operator has detennined that the site is ready for final inspection.)

14. I hereby certify that the foregoing is true and correct. Name (Printed/Typed)		
	Title	
Signature	Date	

THE SPACE FOR FEDERAL OR STATE OFFICE USE		
Approved by	Title	Date
Conditions of approval, if any, are attached. Approval of this notice does not warrant or certify that the applicant holds legal or equitable title to those rights in the subject lease which would entitle the applicant to conduct operations thereon.	Office	

Title 18 U.S.C Section 1001 and Title 43 U.S.C Section 1212, make it a crime for any person knowingly and willfully to make to any department or agency of the United States any false, fictitious or fraudulent statements or representations as to any matter within its jurisdiction.

(Instructions on page 2)

GENERAL INSTRUCTIONS

This form is designed for submitting proposals to perform certain well operations and reports of such operations when completed as indicated on Federal and Indian lands pursuant to applicable Federal law and regulations. Any necessary special instructions concerning the use of this form and the number of copies to be submitted, particularly with regard to local area or regional procedures and practices, are either shown below, will be issued by or may be obtained from the local Federal office.

SPECIFIC INSTRUCTIONS

Item 4 - Locations on Federal or Indian land should be described in accordance with Federal requirements. Consult the local Federal office for specific instructions.

Item 13: Proposals to abandon a well and subsequent reports of abandonment should include such special information as is required by the local Federal office. In addition, such proposals and reports should include reasons for the abandonment; data on any former or present productive zones or other zones with present significant fluid contents not sealed off by cement or otherwise; depths (top and bottom) and method of placement of cement plugs; mud or other material placed below, between and above plugs; amount, size, method of parting of any casing, liner or tubing pulled and the depth to the top of any tubing left in the hole; method of closing top of well and date well site conditioned for final inspection looking for approval of the abandonment. If the proposal will involve **hydraulic fracturing operations**, you must comply with 43 CFR 3162.3-3, including providing information about the protection of usable water. Operators should provide the best available information about all formations containing water and their depths. This information could include data and interpretation of resistivity logs run on nearby wells. Information may also be obtained from state or tribal regulatory agencies and from local BLM offices.

NOTICES

The privacy Act of 1974 and the regulation in 43 CFR 2.48(d) provide that you be furnished the following information in connection with information required by this application.

AUTHORITY: 30 U.S.C. 181 et seq., 351 et seq., 25 U.S.C. 396; 43 CFR 3160.

PRINCIPAL PURPOSE: The information is used to: (1) Evaluate, when appropriate, approve applications, and report completion of subsequent well operations, on a Federal or Indian lease; and (2) document for administrative use, information for the management, disposal and use of National Resource lands and resources, such as: (a) evaluating the equipment and procedures to be used during a proposed subsequent well operation and reviewing the completed well operations for compliance with the approved plan; (b) requesting and granting approval to perform those actions covered by 43 CFR 3162.3-2, 3162.3-3, and 3162.3-4; (c) reporting the beginning or resumption of production, as required by 43 CFR 3162.4-1(c) and (d) analyzing future applications to drill or modify operations in light of data obtained and methods used.

ROUTINE USES: Information from the record and/or the record will be transferred to appropriate Federal, State, local or foreign agencies, when relevant to civil, criminal or regulatory investigations or prosecutions in connection with congressional inquiries or to consumer reporting agencies to facilitate collection of debts owed the Government.

EFFECT OF NOT PROVIDING THE INFORMATION: Filing of this notice and report and disclosure of the information is mandatory for those subsequent well operations specified in 43 CFR 3162.3-2, 3162.3-3, 3162.3-4.

The Paperwork Reduction Act of 1995 requires us to inform you that:

The BLM collects this information to evaluate proposed and/or completed subsequent well operations on Federal or Indian oil and gas leases.

Response to this request is mandatory.

The BLM would like you to know that you do not have to respond to this or any other Federal agency-sponsored information collection unless it displays a currently valid OMB control number.

BURDEN HOURS STATEMENT: Public reporting burden for this form is estimated to average 8 hours per response, including the time for reviewing instructions, gathering and maintaining data, and completing and reviewing the form. Direct comments regarding the burden estimate or any other aspect of this form to U.S. Department of the Interior, Bureau of Land Management (1004-0137), Bureau Information Collection Clearance Officer (WO-630), 1849 C St., N.W., Mail Stop 401 LS, Washington, D.C. 20240

Additional Information

Location of Well

C-102 Submit Electronically Via OCD Permitting	State of New Mexico Energy, Minerals & Natural Resources Department OIL CONSERVATION DIVISION	Revised July 9, 2024	
		Submittal Type:	<input type="checkbox"/> Initial Submittal
			<input type="checkbox"/> Amended Report
		<input checked="" type="checkbox"/> As Drilled	

WELL LOCATION INFORMATION

API Number 30-015-54357	Pool Code 98220	Pool Name PURPLE SAGE; WOLFCAMP
Property Code 333842	Property Name POKER LAKE UNIT 13-24 PC	Well Number 165H
ORGID No. 373075	Operator Name XTO PERMIAN OPERATING, LLC.	Ground Level Elevation 3,094'
Surface Owner: <input type="checkbox"/> State <input type="checkbox"/> Fee <input type="checkbox"/> Tribal <input checked="" type="checkbox"/> Federal		Mineral Owner: <input type="checkbox"/> State <input type="checkbox"/> Fee <input type="checkbox"/> Tribal <input checked="" type="checkbox"/> Federal

Surface Location

UL G	Section 13	Township 24 S	Range 29 E	Lot	Ft. from N/S 2,459' FNL	Ft. from E/W 2,190' FEL	Latitude 32.218055	Longitude -103.936581	County EDDY
---------	---------------	------------------	---------------	-----	----------------------------	----------------------------	-----------------------	--------------------------	----------------

Bottom Hole Location

UL J	Section 1	Township 24 S	Range 29 E	Lot	Ft. from N/S 2,420' FSL	Ft. from E/W 2,154' FEL	Latitude 32.246042	Longitude -103.936498	County EDDY
---------	--------------	------------------	---------------	-----	----------------------------	----------------------------	-----------------------	--------------------------	----------------

Dedicated Acres 640	Infill or Defining Well INFILL	Defining Well API 30-015-53557	Overlapping Spacing Unit (Y/N) Y	Consolidation Code U
Order Numbers.			Well setbacks are under Common Ownership: <input checked="" type="checkbox"/> Yes <input type="checkbox"/> No	

Kick Off Point (KOP)

UL J	Section 13	Township 24 S	Range 29 E	Lot	Ft. from N/S 2,515' FSL	Ft. from E/W 2,459' FEL	Latitude 32.217137	Longitude -103.937452	County EDDY
---------	---------------	------------------	---------------	-----	----------------------------	----------------------------	-----------------------	--------------------------	----------------

First Take Point (FTP)

UL G	Section 13	Township 24 S	Range 29 E	Lot	Ft. from N/S 1,959' FNL	Ft. from E/W 2,235' FEL	Latitude 32.219430	Longitude -103.936725	County EDDY
---------	---------------	------------------	---------------	-----	----------------------------	----------------------------	-----------------------	--------------------------	----------------

Last Take Point (LTP)

UL J	Section 1	Township 24 S	Range 29 E	Lot	Ft. from N/S 2,317' FSL	Ft. from E/W 2,155' FEL	Latitude 32.245759	Longitude -103.936499	County EDDY
---------	--------------	------------------	---------------	-----	----------------------------	----------------------------	-----------------------	--------------------------	----------------

Unitized Area or Area of Uniform Interest NMNM-105467880	Spacing Unit Type <input checked="" type="checkbox"/> Horizontal <input type="checkbox"/> Vertical	Ground Floor Elevation: 3,094'
---	--	--------------------------------

OPERATOR CERTIFICATIONS		SURVEYOR CERTIFICATIONS	
<p>I hereby certify that the information contained herein is true and complete to the best of my knowledge and belief, and that this organization either owns a working interest or unleased mineral interest in the land including the proposed bottom hole location or has a right to drill this well at this location pursuant to a contract with an owner of such a mineral or working interest, or to a voluntary pooling agreement or a compulsory pooling order heretofore entered by the division.</p> <p>If this well is a horizontal well, I further certify that this organization has received the consent of at least one lessee or owner of a working interest or unleased mineral interest in each tract (in the target pool or formation) in which any part of the well's completed interval will be located or obtained a compulsory pooling form the division.</p> <div><div>Kristen Houston</div><div>2/24/2025</div></div>		<p>I hereby certify that the well location shown on this plat was plotted from field notes of actual surveys made by me or under my supervision, and that the same is true and correct to the best of my belief.</p> <p>I, TIM C. PAPPAS, NEW MEXICO PROFESSIONAL SURVEYOR NO. 21209, DO HEREBY CERTIFY THAT THIS SURVEY PLAT AND THE ACTUAL SURVEY ON THE GROUND UPON WHICH IT IS BASED WERE PERFORMED BY ME OR UNDER MY DIRECT SUPERVISION; THAT I AM RESPONSIBLE FOR THIS SURVEY, THAT THIS SURVEY MEETS THE MINIMUM STANDARDS FOR SURVEYING IN NEW MEXICO, AND THAT IS TRUE AND CORRECT TO THE BEST OF MY KNOWLEDGE AND BELIEF.</p> <div><div><div><div></div><div>21 Feb 2025</div></div><div>TIM C. PAPPAS REGISTERED PROFESSIONAL LAND SURVEYOR STATE OF NEW MEXICO NO. 21209</div></div><div></div></div>	
Signature		Signature and Seal of Professional Surveyor	
Kristen Houston			
Printed Name		Certificate Number	Date of Survey
Kristen.houston@exxonmobil.com		TIM C. PAPPAS 21209	2/21/2025
Email Address			

Note: No allowable will be assigned to this completion until all interests have been consolidated or a non-standard unit has been approved by the division.

ACREAGE DEDICATION PLATS

This grid represents a standard section. You may superimpose a non-standard section, or a larger area, over this grid. Operators must outline the dedicated acreage in a red box, clearly show the well surface location and bottom hole location, if it is directionally drilled, with the dimensions from the section lines in the cardinal directions. If this is a horizontal wellbore show on this plat the location of the First Take Point and Last Take Point, and the point within the Completed interval (other than the First Take Point or Last Take Point) that is the closest to any outer boundary of the tract.

Surveyors shall use the latest United States government survey or dependent resurvey. Well locations will be in reference to the New Mexico Principal Meridian. If the land is not surveyed, contact the OCD Engineering Bureau. Independent subdivision surveys will not be acceptable.

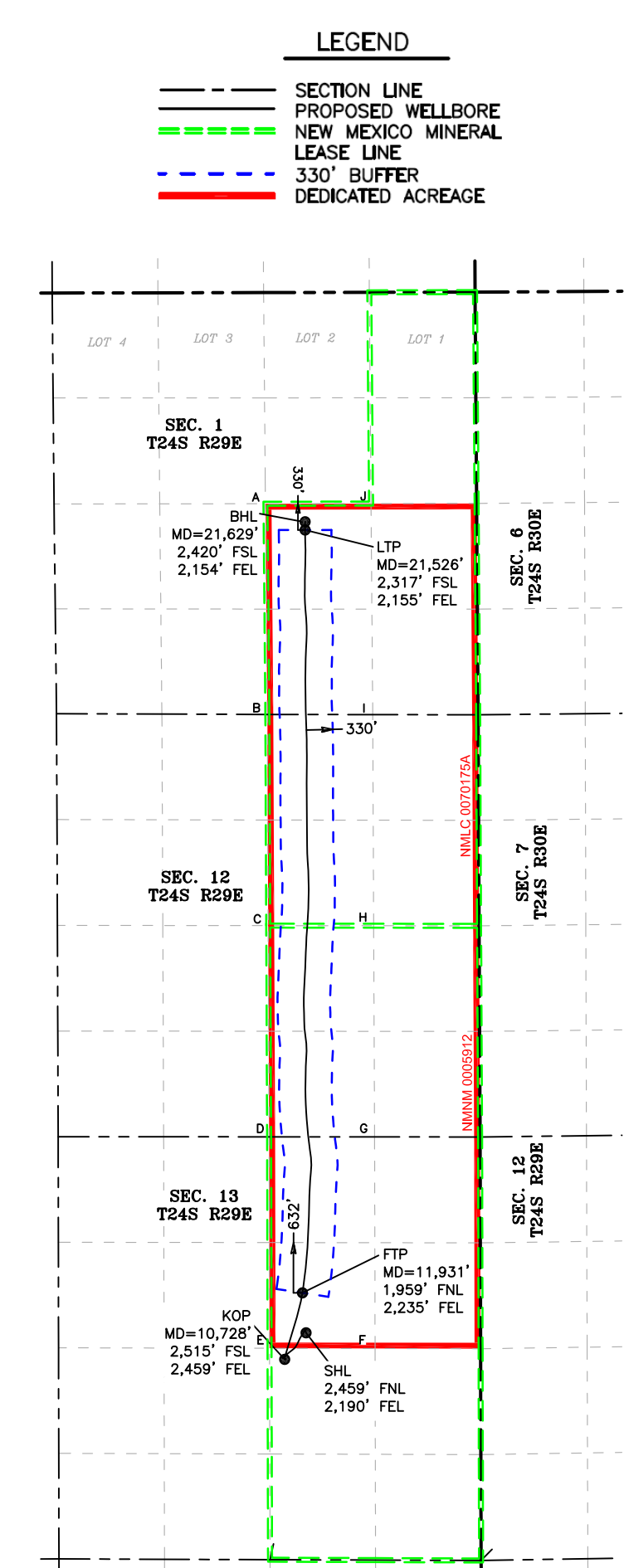

From: [Riley, Heather /C](#)
To: [McClure, Dean, EMNRD](#)
Cc: [Garcia, Amanda; Clelland, Sarah, EMNRD; Davis, William Gregory; Granillo, Lacey /C](#)
Subject: RE: [EXTERNAL] RE: Action ID: 384045; CTB-1120
Date: Monday, February 24, 2025 5:08:50 PM
Attachments: [image001.png](#)
[image002.png](#)
[image003.png](#)
[Poker Lake Unit 13-24 PC 125H \(Sundry ID 2838132\).pdf](#)
[Poker Lake Unit 13-24 PC 165H \(Sundry ID 2838128\).pdf](#)
[Poker Lake Unit 13-24 PC 106H \(Sundry ID 2838125\).pdf](#)
[Poker Lake Unit 13-24 PC 116H \(Sundry ID 2838120\).pdf](#)

Good afternoon Dean. The following is an update to our application:

- XTO wishes to remove the following wells from the application at this time:
 - 3001553558 Poker Lake Unit 13-24 PC 108H
 - 3001553556 Poker Lake Unit 13-24 PC 118H
 - 3001553553 Poker Lake Unit 13-24 PC 127H
 - 3001554015 Poker Lake Unit 13-24 PC 166H
 - 3001553552 Poker Lake Unit 13-24 PC 168H
- XTO wishes to change the HSU/dedicated acreage for the following wells. Sundries have been submitted to the BLM for approval and those are attached to this email for your reference.
 - 3001554359 Poker Lake Unit 13-24 PC 106H
 - 3001553557 Poker Lake Unit 13-24 PC 116H
 - 3001554358 Poker Lake Unit 13-24 PC 125H
 - 3001554357 Poker Lake Unit 13-24 PC 165H
- Outstanding sundries that changed drilling plans are as follows:

API	Well Name	Well Number	Date of C-102	BLM APD Change Sundry Submitted	Status	BLM Approved	Sundry ID	NMOCD APD Change Sundry Submitted	Status	NMOCD Approved	Action ID
3001553557	Poker Lake Unit 13-24 PC	116H	7/28/2023	8/8/2023	Approved	9/6/2023	2745199	11/14/2023	Submitted		285218
3001554357	Poker Lake Unit 13-24 PC	165H	10/18/2023	11/1/2023	Approved	11/8/2023	2758985	1/8/2025	Submitted		418690

I am not aware of any other outstanding items needed. This application should be ready for your final review and disposition.

Heather Riley
ExxonMobil UOG Upstream Unconventional
Regulatory Analyst - Contractor
6401 Holiday Hill Road, Bldg 5
Midland, TX 79707
(432) 894-2025
heather.riley@exxonmobil.com

From: McClure, Dean, EMNRD <Dean.McClure@emnrd.nm.gov>
Sent: Monday, February 17, 2025 3:24 PM
To: Riley, Heather /C <heather.riley@exxonmobil.com>
Cc: Garcia, Amanda <amanda.garcia@exxonmobil.com>; Clelland, Sarah, EMNRD <Sarah.Clelland@emnrd.nm.gov>
Subject: RE: [EXTERNAL] RE: Action ID: 384045; CTB-1120

2:30 works for me; please put Sarah Clelland down as optional.

Dean McClure
Petroleum Engineer, Oil Conservation Division
New Mexico Energy, Minerals and Natural Resources Department
(505) 469-8211

From: Riley, Heather /C <heather.riley@exxonmobil.com>
Sent: Monday, February 17, 2025 2:34 PM
To: McClure, Dean, EMNRD <Dean.McClure@emnrd.nm.gov>
Cc: Garcia, Amanda <amanda.garcia@exxonmobil.com>
Subject: RE: [EXTERNAL] RE: Action ID: 384045; CTB-1120

Let's plan on tomorrow afternoon. I will be traveling to Midland and could do anytime after 2:30 MST.

Heather Riley
ExxonMobil UOG Upstream Unconventional
Regulatory Analyst - Contractor
6401 Holiday Hill Road, Bldg 5
Midland, TX 79707
(432) 894-2025
heather.riley@exxonmobil.com

From: McClure, Dean, EMNRD <Dean.McClure@emnrd.nm.gov>
Sent: Monday, February 17, 2025 1:48 PM
To: Riley, Heather /C <heather.riley@exxonmobil.com>
Cc: Garcia, Amanda <amanda.garcia@exxonmobil.com>
Subject: RE: [EXTERNAL] RE: Action ID: 384045; CTB-1120

This afternoon at 2:30 or tomorrow in the mid or later afternoon should be fine.

Dean McClure
Petroleum Engineer, Oil Conservation Division
New Mexico Energy, Minerals and Natural Resources Department
(505) 469-8211

From: Riley, Heather /C <heather.riley@exxonmobil.com>
Sent: Monday, February 17, 2025 1:00 PM
To: McClure, Dean, EMNRD <Dean.McClure@emnrd.nm.gov>
Cc: Garcia, Amanda <amanda.garcia@exxonmobil.com>
Subject: RE: [EXTERNAL] RE: Action ID: 384045; CTB-1120

Good afternoon, Dean. Your 4th bullet from an earlier email and restated here, looks like a good option for a short-term solution. Do you have time for Amanda and me to have a quick chat with you about how to make the appropriate changes to our application? We are working on getting updated C-102s to submit but need to know what other exhibits you need to have changed.

- Depending on the timetable associated with the Poker Lake Unit 13 24 PC wells; XTO may wish to consider proposing a new HSU for any wells which do not include a lateral within the NE/4 of Section 1 of Township 24 South, Range 29 East. Such a proposed HSU may consist of the SE/4 of Section 1, E/2 of Section 12, NE/4 of Section 13; Township 24 South, Range 29 East. There appears to be at least 3 Poker Lake Unit 13 24 PC wells which meets this criterion. However, please note that approval of the proposed surface commingling project would then require that any Poker Lake Unit 13 24 PC wells that do not meet this criterion be dropped from the current application. Any order issued would then need to be amended to bring the remaining Poker Lake Unit 13 24 PC wells into the project once the NSP discussion/issue is resolved.

Heather Riley
ExxonMobil UOG Upstream Unconventional
Regulatory Analyst - Contractor
6401 Holiday Hill Road, Bldg 5
Midland, TX 79707
(432) 894-2025
heather.riley@exxonmobil.com

From: McClure, Dean, EMNRD <Dean.McClure@emnrd.nm.gov>
Sent: Monday, December 23, 2024 12:47 PM
To: Riley, Heather /C <heather.riley@exxonmobil.com>; Redus, Richard L <richard.l.redus@exxonmobil.com>
Cc: Garcia, Amanda <amanda.garcia@exxonmobil.com>; Davis, William Gregory <william.davis@exxonmobil.com>; Lowe, Leonard, EMNRD <Leonard.Lowe@emnrd.nm.gov>
Subject: RE: [EXTERNAL] RE: Action ID: 384045; CTB-1120

This email will suffice, thank you.

Dean McClure
Petroleum Engineer, Oil Conservation Division
New Mexico Energy, Minerals and Natural Resources Department
(505) 469-8211

From: Riley, Heather /C <heather.riley@exxonmobil.com>
Sent: Monday, December 23, 2024 12:45 PM
To: McClure, Dean, EMNRD <Dean.McClure@emnrd.nm.gov>; Redus, Richard L <richard.l.redus@exxonmobil.com>
Cc: Garcia, Amanda <amanda.garcia@exxonmobil.com>; Davis, William Gregory <william.davis@exxonmobil.com>; Lowe, Leonard, EMNRD <Leonard.Lowe@emnrd.nm.gov>
Subject: RE: [EXTERNAL] RE: Action ID: 384045; CTB-1120

That makes sense.

I have a response for BULLET 2. The FMPs are the same as the sales meter. I typically have that added to the Lease Map but missed this one. Let me know if you'd like me to update the map for the record or if this email suffices.

Heather Riley
ExxonMobil UOG Upstream Unconventional
Regulatory Analyst - Contractor
6401 Holiday Hill Road, Bldg 5
Midland, TX 79707
(432) 894-2025
heather.riley@exxonmobil.com

From: McClure, Dean, EMNRD <Dean.McClure@emnrd.nm.gov>
Sent: Monday, December 23, 2024 12:16 PM
To: Riley, Heather /C <heather.riley@exxonmobil.com>; Redus, Richard L <richard.l.redus@exxonmobil.com>
Cc: Garcia, Amanda <amanda.garcia@exxonmobil.com>; Davis, William Gregory <william.davis@exxonmobil.com>; Lowe, Leonard, EMNRD <Leonard.Lowe@emnrd.nm.gov>
Subject: RE: [EXTERNAL] RE: Action ID: 384045; CTB-1120

Heather,

Ah, I see the issue after reading my email below. I think that I had originally included verbiage that mentions the public notice, but then I left it off mistakenly when I edited my email. Please note that it is only the public notice that I was referring to in my prior email. I apologize for any inconvenience.

Dean McClure
Petroleum Engineer, Oil Conservation Division
New Mexico Energy, Minerals and Natural Resources Department
(505) 469-8211

From: Riley, Heather /C <heather.riley@exxonmobil.com>
Sent: Monday, December 23, 2024 10:59 AM
To: McClure, Dean, EMNRD <Dean.McClure@emnrn.nm.gov>; Redus, Richard L <richard.l.redus@exxonmobil.com>
Cc: Garcia, Amanda <amanda.garcia@exxonmobil.com>; Davis, William Gregory <william.davis@exxonmobil.com>; Lowe, Leonard, EMNRD <Leonard.Lowe@emnrn.nm.gov>
Subject: RE: [EXTERNAL] RE: Action ID: 384045; CTB-1120

Dean,

Thank you for the extension. Hopefully, we can get this resolved quickly.

As to your note concerning the location of the commingling facility. I have the legals called out in the 2nd paragraph of the application letter and it is also clearly identified in the Lease Map. Is there another place I need to note the location?

(c) Pursuant to 19.15.12.10.C(4)(g), from all future additions of pools, leases or leases and pools to the Poker Lake Unit 13 PC Central Yessel Battery with notice provided only to the owners of interests to be added.

Oil and gas production from these spacing units will be commingled and sold at the CVB, located in the SW/4 NE/4 of Section 13, T24S, R29E. XTO plans to use the well test method for allocation of production and measurement purposes. Production will flow from the wellbore to either a test separator or bulk (common) production separator. The test separator will separate the gas, oil, and water. Gas production from the test separator will be metered with a calibrated orifice meter that is manufactured to AGA specifications. Oil production from the test separator will be metered using a Coriolis meter. Gas and oil production will then be allocated on a daily basis based on the most recent individual well tests of oil, gas and water.

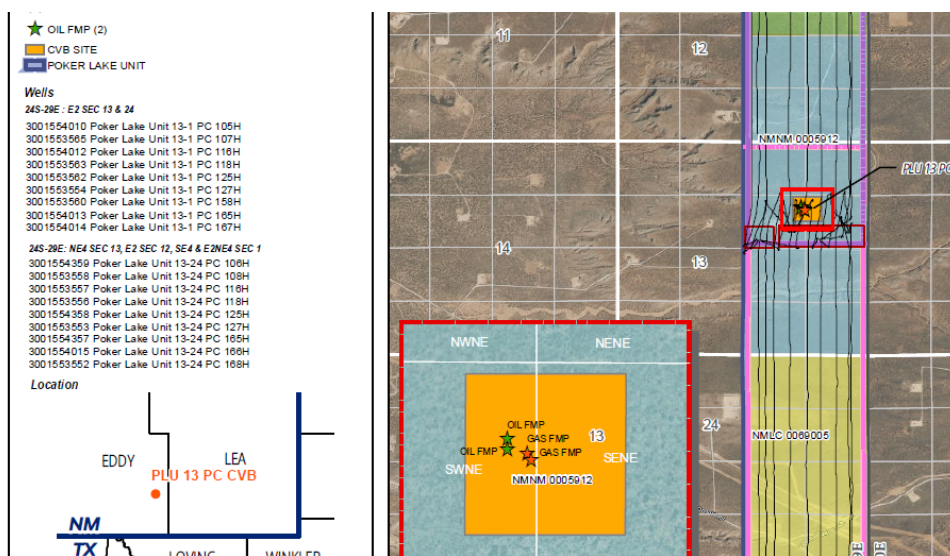

Heather Riley
ExxonMobil UOG Upstream Unconventional
Regulatory Analyst - Contractor
6401 Holiday Hill Road, Bldg 5
Midland, TX 79707
(432) 894-2025
heather.riley@exxonmobil.com

From: McClure, Dean, EMNRD <Dean.McClure@emnrn.nm.gov>
Sent: Monday, December 23, 2024 10:20 AM
To: Riley, Heather /C <heather.riley@exxonmobil.com>; Redus, Richard L <richard.l.redus@exxonmobil.com>
Cc: Garcia, Amanda <amanda.garcia@exxonmobil.com>; Davis, William Gregory <william.davis@exxonmobil.com>; Lowe, Leonard, EMNRD <Leonard.Lowe@emnrn.nm.gov>
Subject: RE: [EXTERNAL] RE: Action ID: 384045; CTB-1120

Heather,

Additionally, it will be fine for this case, but please note the below highlighted text from 19.15.12.10 C.(4)(e) NMAC for future applications. If you have any questions, please feel free to reach out.

(i) the applicant's name, address, telephone number and contact party;
(ii) the location by section, township and range of the leases from which production will be commingled and the location of the commingling facility;
(iii) the source of all commingled production by pool name; and
(iv) a notation that interested parties must file objections or requests for hearing in writing with the division's Santa Fe office within 20 days after publication, or the division may approve the application.

Dean McClure
Petroleum Engineer, Oil Conservation Division
New Mexico Energy, Minerals and Natural Resources Department
(505) 469-8211

From: McClure, Dean, EMNRD
Sent: Monday, December 23, 2024 10:12 AM
To: Riley, Heather /C <heather.riley@exxonmobil.com>; Redus, Richard L <richard.l.redus@exxonmobil.com>
Cc: Garcia, Amanda <amanda.garcia@exxonmobil.com>; Davis, William Gregory <william.davis@exxonmobil.com>; Lowe, Leonard, EMNRD <Leonard.Lowe@emnrd.nm.gov>
Subject: RE: [EXTERNAL] RE: Action ID: 384045; CTB-1120

Thank you, Heather.

It isn't much of an extension, but please provide the Division with an update on where we are by EOB Jan 10th. At that time, we can discuss further extensions should they be necessary. Please note that on the NSP topic; it will be understandable should XTO provide an update stating that it needs more time along with an approximate timetable for its submission of a legal argument regarding NSPs within Units.

Dean McClure
Petroleum Engineer, Oil Conservation Division
New Mexico Energy, Minerals and Natural Resources Department
(505) 469-8211

From: Riley, Heather /C <heather.riley@exxonmobil.com>
Sent: Monday, December 23, 2024 9:57 AM
To: McClure, Dean, EMNRD <Dean.McClure@emnrd.nm.gov>; Redus, Richard L <richard.l.redus@exxonmobil.com>
Cc: Garcia, Amanda <amanda.garcia@exxonmobil.com>; Davis, William Gregory <william.davis@exxonmobil.com>
Subject: [EXTERNAL] RE: Action ID: 384045; CTB-1120

CAUTION: This email originated outside of our organization. Exercise caution prior to clicking on links or opening attachments.

Good morning, Dean. Considering the holiday schedule and the complexity of this project, I would respectfully request additional time in which to respond to your requests below except for bullet number 1.

In response to bullet number 1, please see the attached Affidavit of Publication which was published on 9/19/24. Please add this document to the application.

Thank you,

Heather Riley
ExxonMobil UOG Upstream Unconventional
Regulatory Analyst - Contractor
6401 Holiday Hill Road, Bldg 5
Midland, TX 79707
(432) 894-2025
heather.riley@exxonmobil.com

From: McClure, Dean, EMNRD <Dean.McClure@emnrd.nm.gov>
Sent: Friday, December 20, 2024 5:26 PM
To: Redus, Richard L <richard.l.redus@exxonmobil.com>; Riley, Heather /C <heather.riley@exxonmobil.com>
Cc: Garcia, Amanda <amanda.garcia@exxonmobil.com>; Davis, William Gregory <william.davis@exxonmobil.com>; Riley, Heather /C <heather.riley@exxonmobil.com>
Subject: FW: Action ID: 384045; CTB-1120

Rick and Heather,

I received an auto reply from Amanda's email saying she is out of office currently. She may be looking for this communication and it may be unnecessary, but please forward this on to whoever is most appropriate if Amanda is out of pocket.

Dean McClure
Petroleum Engineer, Oil Conservation Division
New Mexico Energy, Minerals and Natural Resources Department
(505) 469-8211

From: McClure, Dean, EMNRD
Sent: Friday, December 20, 2024 5:18 PM
To: amanda.garcia@exxonmobil.com
Cc: Riley, Heather /C <heather.riley@exxonmobil.com>; william.davis@exxonmobil.com; Garcia, John, EMNRD <JohnA.Garcia@emnrd.nm.gov>; Rikala, Ward, EMNRD <Ward.Rikala@emnrd.nm.gov>; Wrinkle, Justin, EMNRD <Justin.Wrinkle@emnrd.nm.gov>; Engineer, OCD, EMNRD <OCD.Engineer@emnrd.nm.gov>
Subject: Action ID: 384045; CTB-1120

To whom it may concern (c/o Amanda Garcia for XTO Permian Operating, LLC),

The Division is reviewing the following application:

Action ID	384045
Admin No.	CTB-1120
Applicant	XTO Permian Operating, LLC (373075)
Title	Poker Lake Unit 13 PC CVB
Sub. Date	9/16/2024

Please provide the following additional supplemental documents:

-

Please provide additional information regarding the following:

- Please confirm if public notice of this application was conducted. If so, please provide the affidavit of publication.
- The FMPs for gas is referenced in the application. Noting that sales occurs at the sales meter and when title transfer of the production occurs, are the mentioned FMPs also the sales meters? If not, where are the sales meters located?
- Per our ongoing discussion regarding the proposed HSU for the Poker Lake Unit 13 24 PC wells;
 - XTO submitted an application for a NSP designated as NSP-2201.
 - NSP-2201 was protested by Devon.
 - Per guidance from counsel and incorrect guidance from the Division; XTO decided to not pursue NSP-2201 as it feels a NSP is not required.
 - XTO will be providing the Division with a legal argument drafted by its counsel for why it believes that a NSP is not required.
 - Please provide the legal argument to OCD Engineering, Dean McClure, John Garcia, Ward Rikala, and Justin Wrinkle
- Depending on the timetable associated with the Poker Lake Unit 13 24 PC wells; XTO may wish to consider proposing a new HSU for any wells which do not include a lateral within the NE/4 of Section 1 of Township 24 South, Range 29 East. Such a proposed HSU may consist of the SE/4 of Section 1, E/2 of Section 12, NE/4 of Section 13; Township 24 South, Range 29 East. There appears to be at least 3 Poker Lake Unit 13 24 PC wells which meets this criterion. However, please note that approval of the proposed surface commingling project would then require that any Poker Lake Unit 13 24 PC wells that do not meet this criterion be dropped from the current application. Any order issued would then need to be amended to bring the remaining Poker Lake Unit 13 24 PC wells into the project once the NSP discussion/issue is resolved.
- Additionally, there are several Poker Lake Unit 13 24 PC wells which will need new change of plans submitted that includes the amended casing and directional plans as the well design for those wells have been altered from the currently approved APD on record. Currently, it appears that the following wells fall into this group:

30-015-53558	Poker Lake Unit 13 24 PC #108H
30-015-53556	Poker Lake Unit 13 24 PC #118H
30-015-53553	Poker Lake Unit 13 24 PC #127H
30-015-54357	Poker Lake Unit 13 24 PC #165H

-

Additional notes:

-

All additional supplemental documents and information may be provided via email and should be done by replying to this email. The produced email chain will be uploaded to the file for this application.

Please note that failure to take steps to address each of the requests made in this email within 10 business days of receipt of this email may result in the Division rejecting the application requiring the submittal of a new application by the applicant once it is prepared to address each of the topics raised.

Dean McClure
Petroleum Engineer, Oil Conservation Division
New Mexico Energy, Minerals and Natural Resources Department
(505) 469-8211

From: [McClure, Dean, EMNRD](#)
To: [Riley, Heather /C; Redus, Richard L](#)
Cc: [Garcia, Amanda; Davis, William Gregory; Lowe, Leonard, EMNRD](#)
Subject: RE: [EXTERNAL] RE: Action ID: 384045; CTB-1120
Date: Monday, December 23, 2024 12:46:00 PM
Attachments: [image001.png](#)
[image002.png](#)
[image003.png](#)

This email will suffice, thank you.

Dean McClure
Petroleum Engineer, Oil Conservation Division
New Mexico Energy, Minerals and Natural Resources Department
(505) 469-8211

From: Riley, Heather /C <heather.riley@exxonmobil.com>
Sent: Monday, December 23, 2024 12:45 PM
To: McClure, Dean, EMNRD <Dean.McClure@emnrd.nm.gov>; Redus, Richard L <richard.l.redus@exxonmobil.com>
Cc: Garcia, Amanda <amanda.garcia@exxonmobil.com>; Davis, William Gregory <william.davis@exxonmobil.com>; Lowe, Leonard, EMNRD <Leonard.Lowe@emnrd.nm.gov>
Subject: RE: [EXTERNAL] RE: Action ID: 384045; CTB-1120

That makes sense.

I have a response for BULLET 2. The FMPs are the same as the sales meter. I typically have that added to the Lease Map but missed this one. Let me know if you'd like me to update the map for the record or if this email suffices.

Heather Riley
ExxonMobil UOG Upstream Unconventional
Regulatory Analyst - Contractor
6401 Holiday Hill Road, Bldg 5
Midland, TX 79707
(432) 894-2025
heather.riley@exxonmobil.com

From: McClure, Dean, EMNRD <Dean.McClure@emnrd.nm.gov>
Sent: Monday, December 23, 2024 12:16 PM
To: Riley, Heather /C <heather.riley@exxonmobil.com>; Redus, Richard L <richard.l.redus@exxonmobil.com>
Cc: Garcia, Amanda <amanda.garcia@exxonmobil.com>; Davis, William Gregory <william.davis@exxonmobil.com>; Lowe, Leonard, EMNRD <Leonard.Lowe@emnrd.nm.gov>
Subject: RE: [EXTERNAL] RE: Action ID: 384045; CTB-1120

Heather,

Ah, I see the issue after reading my email below. I think that I had originally included verbiage that mentions the public notice, but then I left it off mistakenly when I edited my email. Please note that it is only the public notice that I was referring to in my prior email. I apologize for any inconvenience.

Dean McClure
Petroleum Engineer, Oil Conservation Division
New Mexico Energy, Minerals and Natural Resources Department
(505) 469-8211

From: Riley, Heather /C <heather.riley@exxonmobil.com>
Sent: Monday, December 23, 2024 10:59 AM
To: McClure, Dean, EMNRD <Dean.McClure@emnrd.nm.gov>; Redus, Richard L <richard.l.redus@exxonmobil.com>
Cc: Garcia, Amanda <amanda.garcia@exxonmobil.com>; Davis, William Gregory <william.davis@exxonmobil.com>; Lowe, Leonard, EMNRD <Leonard.Lowe@emnrd.nm.gov>
Subject: RE: [EXTERNAL] RE: Action ID: 384045; CTB-1120

Dean,

Thank you for the extension. Hopefully, we can get this resolved quickly.

As to your note concerning the location of the commingling facility. I have the legals called out in the 2nd paragraph of the application letter and it is also clearly identified in the Lease Map. Is there another place I need to note the location?

(c) Pursuant to 19.15.12.10.C(4)(g), from all future additions of pools, leases or leases and pools to the Poker Lake Unit 13 PC Central Vessel Battery with notice provided only to the owners of interests to be added.

Oil and gas production from these spacing units will be commingled and sold at the CVB, located in the SW/4 NE/4 of Section 13, T24S, R29E. XTO plans to use the well test method for allocation of production and measurement purposes. Production will flow from the wellbore to either a test separator or bulk (common) production separator. The test separator will separate the gas, oil, and water. Gas production from the test separator will be metered with a calibrated orifice meter that is manufactured to AGA specifications. Oil production from the test separator will be metered using a Coriolis meter. Gas and oil production will then be allocated on a daily basis based on the most recent individual well tests of oil, gas and water.

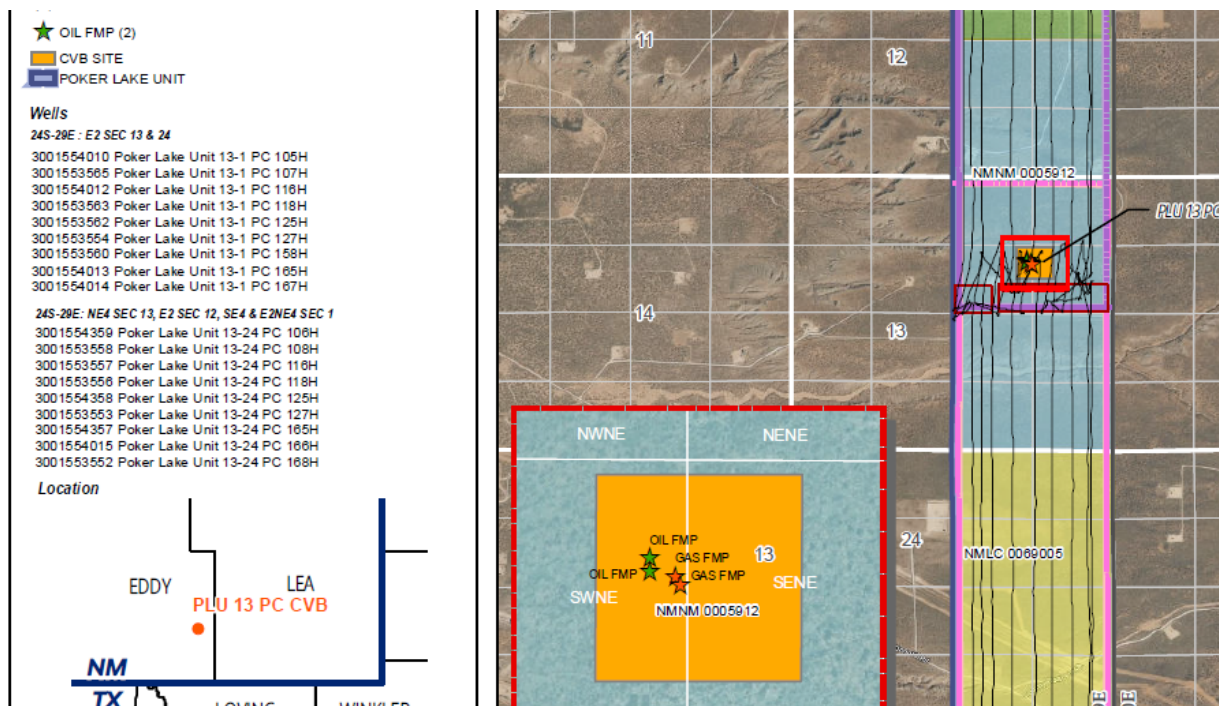

Heather Riley
ExxonMobil UOG Upstream Unconventional
Regulatory Analyst - Contractor
6401 Holiday Hill Road, Bldg 5
Midland, TX 79707
(432) 894-2025
heather.riley@exxonmobil.com

From: McClure, Dean, EMNRD <Dean.McClure@emnrd.nm.gov>
Sent: Monday, December 23, 2024 10:20 AM
To: Riley, Heather /C <heather.riley@exxonmobil.com>; Redus, Richard L <richard.l.redus@exxonmobil.com>
Cc: Garcia, Amanda <amanda.garcia@exxonmobil.com>; Davis, William Gregory <william.davis@exxonmobil.com>; Lowe, Leonard, EMNRD <Leonard.Lowe@emnrd.nm.gov>
Subject: RE: [EXTERNAL] RE: Action ID: 384045; CTB-1120

Heather,

Additionally, it will be fine for this case, but please note the below highlighted text from 19.15.12.10 C.(4)(e) NMAC for future applications. If you have any questions, please feel free to reach out.

(i) the applicant's name, address, telephone number and contact party;
(ii) the location by section, township and range of the leases from which production will be commingled and the location of the commingling facility;
(iii) the source of all commingled production by pool name; and
(iv) a notation that interested parties must file objections or requests for hearing in writing with the division's Santa Fe office within 20 days after publication, or the division may approve the application.

Dean McClure
Petroleum Engineer, Oil Conservation Division
New Mexico Energy, Minerals and Natural Resources Department
(505) 469-8211

From: McClure, Dean, EMNRD
Sent: Monday, December 23, 2024 10:12 AM
To: Riley, Heather /C <heather.riley@exxonmobil.com>; Redus, Richard L <richard.l.redus@exxonmobil.com>
Cc: Garcia, Amanda <amanda.garcia@exxonmobil.com>; Davis, William Gregory <william.davis@exxonmobil.com>; Lowe, Leonard, EMNRD <Leonard.Lowe@emnrd.nm.gov>
Subject: RE: [EXTERNAL] RE: Action ID: 384045; CTB-1120

Thank you, Heather.

It isn't much of an extension, but please provide the Division with an update on where we are by EOB Jan 10th. At that time, we can discuss further extensions should they be necessary. Please note that on the NSP topic; it will be understandable should XTO provide an update stating that it needs more time along with an approximate timetable for its submission of a legal argument regarding NSPs within Units.

Dean McClure
Petroleum Engineer, Oil Conservation Division
New Mexico Energy, Minerals and Natural Resources Department
(505) 469-8211

From: Riley, Heather /C <heather.riley@exxonmobil.com>
Sent: Monday, December 23, 2024 9:57 AM
To: McClure, Dean, EMNRD <Dean.McClure@emnrd.nm.gov>; Redus, Richard L <richard.l.redus@exxonmobil.com>
Cc: Garcia, Amanda <amanda.garcia@exxonmobil.com>; Davis, William Gregory <william.davis@exxonmobil.com>
Subject: [EXTERNAL] RE: Action ID: 384045; CTB-1120

CAUTION: This email originated outside of our organization. Exercise caution prior to clicking on links or opening attachments.

Good morning, Dean. Considering the holiday schedule and the complexity of this project, I would respectfully request additional time in which to respond to your requests below except for bullet number 1.

In response to bullet number 1, please see the attached Affidavit of Publication which was published on 9/19/24. Please add this document to the application.

Thank you,

Heather Riley
ExxonMobil UOG Upstream Unconventional
Regulatory Analyst - Contractor
6401 Holiday Hill Road, Bldg 5
Midland, TX 79707
(432) 894-2025
heather.riley@exxonmobil.com

From: McClure, Dean, EMNRD <Dean.McClure@emnrd.nm.gov>
Sent: Friday, December 20, 2024 5:26 PM
To: Redus, Richard L <richard.l.redus@exxonmobil.com>; Riley, Heather /C <heather.riley@exxonmobil.com>
Cc: Garcia, Amanda <amanda.garcia@exxonmobil.com>; Davis, William Gregory <william.davis@exxonmobil.com>; Riley, Heather /C <heather.riley@exxonmobil.com>

Subject: FW: Action ID: 384045; CTB-1120

Rick and Heather,

I received an auto reply from Amanda's email saying she is out of office currently. She may be looking for this communication and it may be unnecessary, but please forward this on to whoever is most appropriate if Amanda is out of pocket.

Dean McClure
Petroleum Engineer, Oil Conservation Division
New Mexico Energy, Minerals and Natural Resources Department
(505) 469-8211

From: McClure, Dean, EMNRD
Sent: Friday, December 20, 2024 5:18 PM
To: amanda.garcia@exxonmobil.com
Cc: Riley, Heather /C <heather.riley@exxonmobil.com>; william.davis@exxonmobil.com; Garcia, John, EMNRD <JohnA.Garcia@emnrd.nm.gov>; Rikala, Ward, EMNRD <Ward.Rikala@emnrd.nm.gov>; Wrinkle, Justin, EMNRD <Justin.Wrinkle@emnrd.nm.gov>; Engineer, OCD, EMNRD <OCD.Engineer@emnrd.nm.gov>
Subject: Action ID: 384045; CTB-1120

To whom it may concern (c/o Amanda Garcia for XTO Permian Operating, LLC),

The Division is reviewing the following application:

Action ID	384045
Admin No.	CTB-1120
Applicant	XTO Permian Operating, LLC (373075)
Title	Poker Lake Unit 13 PC CVB
Sub. Date	9/16/2024

Please provide the following additional supplemental documents:

•

Please provide additional information regarding the following:

- Please confirm if public notice of this application was conducted. If so, please provide the affidavit of publication.
- The FMPs for gas is referenced in the application. Noting that sales occurs at the sales meter and when title transfer of the production occurs, are the mentioned FMPs also the sales meters? If not, where are the sales meters located?
- Per our ongoing discussion regarding the proposed HSU for the Poker Lake Unit 13 24 PC wells;
 - XTO submitted an application for a NSP designated as NSP-2201.
 - NSP-2201 was protested by Devon.
 - Per guidance from counsel and incorrect guidance from the Division; XTO decided to not pursue NSP-2201 as it feels a NSP is not required.
 - XTO will be providing the Division with a legal argument drafted by its counsel for why it believes that a NSP is not required.
 - Please provide the legal argument to OCD Engineering, Dean McClure, John Garcia, Ward Rikala, and Justin Wrinkle
- Depending on the timetable associated with the Poker Lake Unit 13 24 PC wells; XTO may wish to consider proposing a new HSU for any wells which do not include a lateral within the NE/4 of Section 1 of Township 24 South, Range 29 East. Such a proposed HSU may consist of the SE/4 of Section 1, E/2 of Section 12, NE/4 of Section 13; Township 24 South, Range 29 East. There appears to be at least 3 Poker Lake Unit 13 24 PC wells which meets this criterion. However, please note that approval of the proposed surface commingling project would then require that any Poker Lake Unit 13 24 PC wells that do not meet this criterion be dropped from the current application. Any order issued would then need to be amended to bring the remaining Poker Lake Unit 13 24 PC wells into the project once the NSP discussion/issue is resolved.
- Additionally, there are several Poker Lake Unit 13 24 PC wells which will need new change of plans submitted that includes the amended casing and directional plans as the well design for those wells have been altered from the currently approved APD on record. Currently, it appears that the following wells fall into this group:

30-015-53558	Poker Lake Unit 13 24 PC #108H
30-015-53556	Poker Lake Unit 13 24 PC #118H
30-015-53553	Poker Lake Unit 13 24 PC #127H
30-015-54357	Poker Lake Unit 13 24 PC #165H

•

Additional notes:

-

All additional supplemental documents and information may be provided via email and should be done by replying to this email. The produced email chain will be uploaded to the file for this application.

Please note that failure to take steps to address each of the requests made in this email within 10 business days of receipt of this email may result in the Division rejecting the application requiring the submittal of a new application by the applicant once it is prepared to address each of the topics raised.

Dean McClure
Petroleum Engineer, Oil Conservation Division
New Mexico Energy, Minerals and Natural Resources Department
(505) 469-8211

**STATE OF NEW MEXICO
ENERGY, MINERALS AND NATURAL RESOURCES DEPARTMENT
OIL CONSERVATION DIVISION**

**APPLICATION FOR SURFACE COMMINGLING
SUBMITTED BY XTO PERMIAN OPERATING, LLC**

ORDER NO. CTB-1120

ORDER

The Director of the New Mexico Oil Conservation Division (“OCD”), having considered the application and the recommendation of the OCD Engineering Bureau, issues the following Order.

FINDINGS OF FACT

1. XTO Permian Operating, LLC (“Applicant”) submitted a complete application to surface commingle the oil and gas production from the pools, leases, and wells as described in Exhibit A (“Application”).
2. Applicant proposed a method to allocate the oil and gas production to the pools, leases, and wells to be commingled.
3. Applicant provided notice of the Application to all persons owning an interest in the oil and gas production to be commingled, including the owners of royalty and overriding royalty interests, regardless of whether they have a right or option to take their interests in kind, and those persons either submitted a written waiver or did not file an objection to the Application.
4. Applicant provided notice of the Application to the Bureau of Land Management (“BLM”) or New Mexico State Land Office (“NMSLO”), as applicable.
5. Applicant in the notice for the Application stated that it sought authorization to prospectively include additional pools, leases, and wells in accordance with 19.15.12.10 C.(4)(g) NMAC.
6. Applicant stated that it sought authorization to surface commingle and off-lease measure, as applicable, oil and gas production from wells which have not yet been approved to be drilled, but will produce from a pool and lease as described in Exhibit A.
7. Applicant submitted or intends to submit one or more application(s) to the BLM or NMSLO, as applicable, to form or revise a participating area (“PA”) and has identified the acreage of each lease within each spacing unit (“PA Pooled Area”) to be included in the application(s), as described in Exhibit A.

CONCLUSIONS OF LAW

8. OCD has jurisdiction to issue this Order pursuant to the Oil and Gas Act, NMSA 1978, §§ 70-2-6, 70-2-11, 70-2-12, 70-2-16, and 70-2-17, 19.15.12. NMAC, and 19.15.23. NMAC.

9. Applicant satisfied the notice requirements for the Application in accordance with 19.15.12.10 A.(2) NMAC, 19.15.12.10 C.(4)(c) NMAC, and 19.15.12.10 C.(4)(e) NMAC, as applicable.
10. Applicant satisfied the notice requirements for the Application in accordance with 19.15.23.9 A.(5) NMAC and 19.15.23.9 A.(6) NMAC, as applicable.
11. Applicant's proposed method of allocation, as modified herein, complies with 19.15.12.10 B.(1) NMAC or 19.15.12.10 C.(1) NMAC, as applicable.
12. Commingling of oil and gas production from state, federal, or tribal leases shall not commence until approved by the BLM or NMSLO, as applicable, in accordance with 19.15.12.10 B.(3) NMAC and 19.15.12.10 C.(4)(h) NMAC.
13. Applicant satisfied the notice requirements for the subsequent addition of pools, leases, and wells in the notice for the Application, in accordance with 19.15.12.10 C.(4)(g) NMAC. Subsequent additions of pools, leases, and wells within Applicant's defined parameters, as modified herein, will not, in reasonable probability, reduce the commingled production's value or otherwise adversely affect the interest owners in the production to be added.
14. By granting the Application with the conditions specified below, this Order prevents waste and protects correlative rights, public health, and the environment.

ORDER

1. Applicant is authorized to surface commingle oil and gas production from the pools, leases, and wells as described in Exhibit A.

Applicant is authorized to store and measure oil and gas production off-lease from the pools, leases, and wells as described in Exhibit A at a central tank battery or gas title transfer meter described in Exhibit A.

Applicant is authorized to surface commingle oil and gas production from wells not included in Exhibit A but that produce from a pool and lease as described in Exhibit A.

Applicant is authorized to store and measure oil and gas production off-lease from wells not included in Exhibit A but that produce from a pool and lease as described in Exhibit A at a central tank battery or gas title transfer meter described in Exhibit A.

2. No later than sixty (60) days after the BLM or NMSLO, as applicable, approves Applicant's paying well determination for a well, Applicant shall submit to the BLM or NMSLO an application to form or revise a PA that includes the PA Pooled Area as defined in Applicant's Form C-102 ("PA Application"). If Applicant fails to submit the PA Application, this Order shall terminate on the following day. No later than sixty (60) days after the BLM or NMSLO approves or denies the PA Application, Applicant shall submit a Form C-103 to OCD with a copy of the decision. If Applicant withdraws or the BLM or NMSLO denies the PA Application, this Order shall terminate on the date of such action. If the BLM or NMSLO approves but modifies the PA Application, Applicant shall comply with the approved PA,

and no later than sixty (60) days after such decision, Applicant shall submit a new surface commingling application to OCD to conform this Order with the approved PA if the formation or dedicated lands are modified or if a modification is made that will affect this Order. If Applicant fails to submit the new surface commingling application or OCD denies the new surface commingling application, this Order shall terminate on the date of such action.

Applicant shall allocate the oil and gas production to each lease within a PA Pooled Area in proportion to the acreage that each lease bears to the entire acreage of the PA Pooled Area until the PA Pooled Area is included in a PA. After a PA Pooled Area is included in a PA, the oil and gas production from the PA Pooled Area shall be allocated as required by the BLM's or NMSLO's, as applicable, approval of the PA, including any production that had been allocated previously in accordance with this Order.

3. The allocation of oil and gas production to wells not included in Exhibit A but that produce from a pool and lease as described in Exhibit A shall be determined in the same manner as to wells identified in Exhibit A that produce from that pool and lease, provided that if more than one allocation method is being used or if there are no wells identified in Exhibit A that produce from the pool and lease, then allocation of oil and gas production to each well not included in Exhibit A shall be determined by OCD prior to commingling production from it with the production from another well.
4. The allocation of oil and gas production shall be based on the production life of each well as measured for three periods: (a) the initial production period shall be measured from the first production until the earlier of either the peak production rate or thirty (30) days after the first production; (b) the plateau period shall be measured from the end of the initial production period to the peak decline rate; and (c) the decline period shall be measured from the end of the plateau period until the well is plugged and abandoned.

During the initial production period, the oil and gas production for each well identified in Exhibit A shall be allocated using a production curve calculated from a minimum of ten (10) well tests per month, except that any day in which a well test cannot achieve an accurate result due to a temporary change in oil and gas production shall not be included in the computation of time determining the well test schedule. The production curve shall be calculated by interpolating daily production for each day using the known daily production obtained by well tests and shall use a method of interpolation that is at minimum as accurate as maintaining a constant rate of change for each day's production between the known daily production values.

During the plateau period, the oil and gas production for each well identified in Exhibit A shall be allocated using a minimum of three (3) well tests per month.

During the decline period, the oil and gas production for each well identified in Exhibit A shall be allocated as follows: (a) a minimum of three (3) well tests per month when the decline rate is greater than twenty-two percent (22%) per month; (b) a minimum of two (2) well tests per month when the decline rate is between twenty-two percent (22%) and ten

percent (10%) per month; and (c) a minimum of one (1) well test per month when the decline rate is less than ten percent (10%) per month.

Upon OCD's request, Applicant shall submit a Form C-103 to the OCD Engineering Bureau that contains the decline rate curve and other relevant information demonstrating the production life of a well.

Applicant shall conduct a well test by separating and metering the oil and gas production from that well for either (a) a minimum of twenty-four (24) consecutive hours; or (b) a combination of nonconsecutive periods that meet the following conditions: (i) each period shall be a minimum of six (6) hours; and (ii) the total duration of the nonconsecutive periods shall be a minimum of eighteen (18) hours.

The well test requirements of this Order shall be suspended for any well shut-in for a period that continues for more than fifteen (15) days until the well commences production.

5. Applicant shall measure and market the commingled oil at a central tank battery described in Exhibit A in accordance with this Order and 19.15.18.15. NMAC or 19.15.23.8. NMAC.
6. Applicant shall measure and market the commingled gas at a well pad, central delivery point, central tank battery, or gas title transfer meter described in Exhibit A in accordance with this Order and 19.15.19.9. NMAC, provided however that if the gas is vented or flared, and regardless of the reason or authorization pursuant to 19.15.28.8 B. NMAC for such venting or flaring, Applicant shall measure or estimate the gas in accordance with 19.15.28.8 E. NMAC.
7. Applicant shall calibrate the meters used to measure or allocate oil and gas production in accordance with 19.15.12.10 C.(2) NMAC.
8. If the commingling of oil and gas production from any pool, lease, or well reduces the value of the commingled oil and gas production to less than if it had remained segregated, no later than sixty (60) days after the decrease in value has occurred Applicant shall submit a new surface commingling application to OCD to amend this Order to remove the pool, lease, or well whose oil and gas production caused the decrease in value. If Applicant fails to submit a new application, this Order shall terminate on the following day, and if OCD denies the application, this Order shall terminate on the date of such action.
9. Applicant may submit an application to amend this Order to add pools, leases, and subsequently drilled wells with spacing units adjacent to or within the tracts commingled by this Order by submitting a Form C-107-B in accordance with 19.15.12.10 C.(4)(g) NMAC, provided the pools, leases, and subsequently drilled wells are within the identified parameters included in the Application.
10. If a well is not included in Exhibit A but produces from a pool and lease as described in Exhibit A, then Applicant shall submit Forms C-102 and C-103 to the OCD Engineering Bureau after the well has been approved to be drilled and prior to off-lease measuring or commingling oil or gas production from it with the production from another well. The Form

C-103 shall reference this Order and identify the well, proposed method to determine the allocation of oil and gas production to it, and the location(s) that commingling of its production will occur.

11. Applicant shall not commence commingling oil or gas production from state, federal, or tribal leases until approved by the BLM or NMSLO, as applicable.
12. If OCD determines that Applicant has failed to comply with any provision of this Order, OCD may take any action authorized by the Oil and Gas Act or the New Mexico Administrative Code (NMAC).
13. OCD retains jurisdiction of this matter and reserves the right to modify or revoke this Order as it deems necessary.

**STATE OF NEW MEXICO
OIL CONSERVATION DIVISION**



**GERASIMOS RAZATOS
DIRECTOR (ACTING)**

DATE: 3/12/2025

State of New Mexico
Energy, Minerals and Natural Resources Department

Exhibit A

Order: CTB-1120

Operator: XTO Permian Operating, LLC (373075)

Central Tank Battery: Poker Lake Unit 13 PC Central Vessel Battery

Central Tank Battery Location: UL G, Section 13, Township 24 South, Range 29 East

Gas Title Transfer Meter Location: UL G, Section 13, Township 24 South, Range 29 East

Pools

Pool Name	Pool Code
PURPLE SAGE; WOLFCAMP (GAS)	98220

Leases as defined in 19.15.12.7(C) NMAC

Lease	UL or Q/Q	S-T-R
PROPOSED PA Wolfcamp Poker Lake Unit	E/2	13-24S-29E
	E/2	24-24S-29E
PROPOSED PA Wolfcamp Poker Lake Unit	SE/4	1-24S-29E
	E/2	12-24S-29E
	NE/4	13-24S-29E

Wells

Well API	Well Name	UL or Q/Q	S-T-R	Pool
30-015-54010	Poker Lake Unit 13 1 PC #105H	E/2	13-24S-29E	98220
		E/2	24-24S-29E	
30-015-53565	Poker Lake Unit 13 1 PC #107H	E/2	13-24S-29E	98220
		E/2	24-24S-29E	
30-015-54012	Poker Lake Unit 13 1 PC #116H	E/2	13-24S-29E	98220
		E/2	24-24S-29E	
30-015-53563	Poker Lake Unit 13 1 PC #118H	E/2	13-24S-29E	98220
		E/2	24-24S-29E	
30-015-53562	Poker Lake Unit 13 1 PC #125H	E/2	13-24S-29E	98220
		E/2	24-24S-29E	
30-015-53554	Poker Lake Unit 13 1 PC #127H	E/2	13-24S-29E	98220
		E/2	24-24S-29E	
30-015-53560	Poker Lake Unit 13 1 PC #158H	E/2	13-24S-29E	98220
		E/2	24-24S-29E	
30-015-54013	Poker Lake Unit 13 1 PC #165H	E/2	13-24S-29E	98220
		E/2	24-24S-29E	
30-015-54014	Poker Lake Unit 13 1 PC #167H	E/2	13-24S-29E	98220
		E/2	24-24S-29E	
30-015-54359	Poker Lake Unit 13 24 PC #106H	SE/4	1-24S-29E	98220
		E/2	12-24S-29E	
		NE/4	13-24S-29E	

30-015-53557	Poker Lake Unit 13 24 PC #116H	SE/4	1-24S-29E	98220
		E/2	12-24S-29E	
		NE/4	13-24S-29E	
30-015-54358	Poker Lake Unit 13 24 PC #125H	SE/4	1-24S-29E	98220
		E/2	12-24S-29E	
		NE/4	13-24S-29E	
30-015-54357	Poker Lake Unit 13 24 PC #165H	SE/4	1-24S-29E	98220
		E/2	12-24S-29E	
		NE/4	13-24S-29E	

Sante Fe Main Office
Phone: (505) 476-3441

General Information
Phone: (505) 629-6116

Online Phone Directory
<https://www.emnrd.nm.gov/oed/contact-us>

State of New Mexico
Energy, Minerals and Natural Resources
Oil Conservation Division
1220 S. St Francis Dr.
Santa Fe, NM 87505

CONDITIONS

Action 384045

CONDITIONS

Operator: XTO PERMIAN OPERATING LLC. 6401 HOLIDAY HILL ROAD MIDLAND, TX 79707	OGRID: 373075
	Action Number: 384045
	Action Type: [C-107] Surface Commingle or Off-Lease (C-107B)

CONDITIONS

Created By	Condition	Condition Date
dmcclure	Please review the content of the order to ensure you are familiar with the authorities granted and any conditions of approval. If you have any questions regarding this matter, please email us at OCD.Engineer@emnrd.nm.gov .	3/12/2025