

State of New Mexico
Energy, Minerals and Natural Resources Department

Michelle Lujan Grisham
Governor

Melanie Kenderdine
Cabinet Secretary

Ben Shelton
Deputy Secretary (Acting)

Gerasimos "Gerry" Razatos
Division Director (Acting)
Oil Conservation Division



Deana Bennett
deana.bennett@modrall.com

ADMINISTRATIVE NON-STANDARD LOCATION

Administrative Order NSL – 8889

Cimarex Energy Co. [OGRID 215099]
Southern Hills 32 29 Federal Com Well No. 6H
API No. 30-015-PENDING

Reference is made to your application received on February 26th, 2025.

Proposed Location

	<u>Footages</u>	<u>Unit/Lot</u>	<u>Sec.</u>	<u>Twsp</u>	<u>Range</u>	<u>County</u>
Surface	787 FSL & 1571 FWL	N	32	25S	27E	Eddy
First Take Point	826 FSL & 1318 FWL	M	32	25S	27E	Eddy
Last Take Point/ Terminus	100 FNL & 1320 FWL	D	29	25S	27E	Eddy

Proposed Horizontal Units

<u>Description</u>	<u>Acres</u>	<u>Pool</u>	<u>Pool Code</u>
W/2 Section 32	640	Purple Sage; Wolfcamp	98220
W/2 Section 29			

You have requested to complete this horizontal well as a **gas** well described above in the referenced pool or formation. This well is governed by special rules R-14262, for the Purple Sage; Wolfcamp (Gas) Pool and governs wells to be located at least 330 feet from the unit outer boundary of a spacing unit and no closer than 10 feet to any quarter – quarter section line. The completed intervals

Administrative Order NSL – 8889
Cimarex Energy Co.
Page 2 of 2

of horizontal wells are to be located no closer than 330 feet to the exterior boundary of a standard 320 - acre **gas** spacing unit.

The request to deviate from an orthodox location has met all requirements of 19.15.16.15 (C)(5)(a) NMAC. It is understood that you are seeking this exception in order to create a non-standard location, comprised of First and Last Take Points referenced above within the described Horizontal Spacing Unit.

This well's completed interval is as close as 100 feet to the northern edge of the horizontal spacing unit. Encroachment will impact the following tracts.

Section 20, encroachment to the SW/4

The Division understands you have given notice of this application to all operators or owners who are "affected persons," as defined in 19.15.2.7(A)(8) NMAC, in all adjoining units towards which the proposed location encroaches.

The Division understands you are seeking this unorthodox location for the greatest recovery of reserves from the unit in order to prevent waste, and to protect the correlative rights within the Wolfcamp formation underlying the W/2 of Section 32 and the W/2 of Section 29.

Your application has been filed under 19.15.16.15(C)(6) NMAC, 19.15.15.13 NMAC and 19.15.4.12 (A)(2) NMAC.

Per 19.15.15.13 (B) NMAC, **Division approves this unorthodox location.**

Reference this NSL order number on the As Drilled C-102 submitted with the Authorization to Transport, to place this well into production.

The above approvals are subject to your following all other applicable Division rules.

Jurisdiction of this case is retained for the entry of further orders as the Division deems necessary.



GERASIMOS RAZATOS
DIRECTOR (ACTING)
GR/lrl

Date: 4/1/2025

ID NO. 435826

NSL - 8889

Revised March 23, 2017

RECEIVED: 02/26/25	REVIEWER:	TYPE:	APP NO: pLEL2505836468
---------------------------	-----------	-------	-------------------------------

ABOVE THIS TABLE FOR OCD DIVISION USE ONLY

NEW MEXICO OIL CONSERVATION DIVISION
 - Geological & Engineering Bureau -
 1220 South St. Francis Drive, Santa Fe, NM 87505

**ADMINISTRATIVE APPLICATION CHECKLIST**

THIS CHECKLIST IS MANDATORY FOR ALL ADMINISTRATIVE APPLICATIONS FOR EXCEPTIONS TO DIVISION RULES AND
 REGULATIONS WHICH REQUIRE PROCESSING AT THE DIVISION LEVEL IN SANTA FE

Applicant: <u>Cimarex Energy Co.</u>	OGRID Number: <u>215099</u>
Well Name: <u>Southern Hills 32-29 Federal Com 6H</u>	API: <u>30-015-PENDING</u>
Pool: <u>PurpleSage; Wolfcamp</u>	Pool Code: <u>98220</u>

**SUBMIT ACCURATE AND COMPLETE INFORMATION REQUIRED TO PROCESS THE TYPE OF APPLICATION
 INDICATED BELOW**

- 1) **TYPE OF APPLICATION:** Check those which apply for [A]
- A. Location – Spacing Unit – Simultaneous Dedication
- ☒ NSL ☐ NSP (PROJECT AREA) ☐ NSP (PRORATION UNIT) ☐ SD
- B. Check one only for [I] or [II]
- [I] Commingling – Storage – Measurement
- ☐ DHC ☐ CTB ☐ PLC ☐ PC ☐ OLS ☐ OLM
- [II] Injection – Disposal – Pressure Increase – Enhanced Oil Recovery
- ☐ WFX ☐ PMX ☐ SWD ☐ IPI ☐ EOR ☐ PPR

2) **NOTIFICATION REQUIRED TO:** Check those which apply.

- A. ☒ Offset operators or lease holders
- B. ☐ Royalty, overriding royalty owners, revenue owners
- C. ☐ Application requires published notice
- D. ☐ Notification and/or concurrent approval by SLO
- E. ☒ Notification and/or concurrent approval by BLM
- F. ☐ Surface owner
- G. ☐ For all of the above, proof of notification or publication is attached, and/or,
- H. ☐ No notice required

FOR OCD ONLY

- ☐ Notice Complete
- ☐ Application
Content
Complete

- 3) **CERTIFICATION:** I hereby certify that the information submitted with this application for administrative approval is **accurate** and **complete** to the best of my knowledge. I also understand that **no action** will be taken on this application until the required information and notifications are submitted to the Division.

Note: Statement must be completed by an individual with managerial and/or supervisory capacity.

Deana M. Bennett

Print or Type Name

Signature

02/26/2025

Date

505-848-1834

Phone Number

deana.bennett@modrall.com

e-mail Address

C-102 Submit Electronically Via OCD Permitting	State of New Mexico Energy, Minerals & Natural Resources Department OIL CONSERVATION DIVISION	Revised July 9, 2024	
		Submittal Type:	<input type="checkbox"/> Initial Submittal
			<input checked="" type="checkbox"/> Amended Report
		<input type="checkbox"/> As Drilled	

WELL LOCATION INFORMATION

API Number	Pool Code 98220	Pool Name Purple Sage; Wolfcamp (gas)
Property Code	Property Name SOUTHERN HILLS 32-29 FEDERAL COM	Well Number 6H
OGRID No. 215099	Operator Name CIMAREX ENERGY CO.	Ground Level Elevation 3,243.2'
Surface Owner: <input type="checkbox"/> State <input type="checkbox"/> Fee <input type="checkbox"/> Tribal <input checked="" type="checkbox"/> Federal Mineral Owner: <input type="checkbox"/> State <input type="checkbox"/> Fee <input type="checkbox"/> Tribal <input checked="" type="checkbox"/> Federal		

Surface Location

UL N	Section 32	Township 25S	Range 27E	Lot	Ft. from N/S 787 SOUTH	Ft. from E/W 1,571 WEST	Latitude (NAD 83) 32.081176°	Longitude (NAD 83) -104.215857°	County EDDY
---------	---------------	-----------------	--------------	-----	---------------------------	----------------------------	---------------------------------	------------------------------------	----------------

Bottom Hole Location

UL D	Section 29	Township 25S	Range 27E	Lot	Ft. from N/S 100 NORTH	Ft. from E/W 1,320 WEST	Latitude (NAD 83) 32.107894°	Longitude (NAD 83) -104.216306°	County EDDY
---------	---------------	-----------------	--------------	-----	---------------------------	----------------------------	---------------------------------	------------------------------------	----------------

Dedicated Acres 640	Infill or Defining Well	Defining Well API	Overlapping Spacing Unit (Y/N)	Consolidation Code
Order Numbers. Well setbacks are under Common Ownership: <input type="checkbox"/> Yes <input type="checkbox"/> No				

Kick Off Point (KOP)

UL M	Section 32	Township 25S	Range 27E	Lot	Ft. from N/S 100 SOUTH	Ft. from E/W 1,320 WEST	Latitude (NAD 83) 32.079287°	Longitude (NAD 83) -104.216706°	County EDDY
---------	---------------	-----------------	--------------	-----	---------------------------	----------------------------	---------------------------------	------------------------------------	----------------

First Take Point (FTP)

UL M	Section 32	Township 25S	Range 27E	Lot	Ft. from N/S 826 SOUTH	Ft. from E/W 1,318 WEST	Latitude (NAD 83) 32.081283°	Longitude (NAD 83) -104.216671°	County EDDY
---------	---------------	-----------------	--------------	-----	---------------------------	----------------------------	---------------------------------	------------------------------------	----------------

Last Take Point (LTP)

UL D	Section 29	Township 25S	Range 27E	Lot	Ft. from N/S 100 NORTH	Ft. from E/W 1,320 WEST	Latitude (NAD 83) 32.107894°	Longitude (NAD 83) -104.216306°	County EDDY
---------	---------------	-----------------	--------------	-----	---------------------------	----------------------------	---------------------------------	------------------------------------	----------------

Unitized Area or Area of Uniform Interest	Spacing Unit Type <input type="checkbox"/> Horizontal <input type="checkbox"/> Vertical	Ground Floor Elevation:
---	---	-------------------------

OPERATOR CERTIFICATIONS <i>I hereby certify that the information contained herein is true and complete to the best of my knowledge and belief, and, if the well is a vertical or directional well, that this organization either owns a working interest or unleased mineral interest in the land including the proposed bottom hole location or has a right to drill this well at this location pursuant to a contract with an owner of a working interest or unleased mineral interest, or to a voluntary pooling agreement or a compulsory pooling order heretofore entered by the division.</i> <i>If this well is a horizontal well, I further certify that this organization has received the consent of at least one lessee or owner of a working interest or unleased mineral interest in each tract (in the target pool or formation) in which any part of the well's completed interval will be located or obtained a compulsory pooling order from the division.</i>		SURVEYOR CERTIFICATIONS <i>I hereby certify that the well location shown on this plat was plotted from the field notes of actual surveys made by me or under my supervision, and that the same is true and correct to the best of my belief.</i>	
Signature	Date	Signature and Seal of Professional Surveyor	
Shelly Bowen		23782 August 31, 2020	
Printed Name		Certificate Number Date of Survey	
shelly.bowen@coterra.com			
Email Address			



EXHIBIT

A

Note: No allowable will be assigned to this completion until all interest has

unit has been approved by the division.

Property Name SOUTHERN HILLS 32-29 FEDERAL COM	Well Number 6H	Drawn By Z.T. 07-14-21	Revised By REV. 8 L.T.T. 01-06-25 (UPDATE LTP/BHL)
---	-------------------	---------------------------	---

NAD 83 (SURFACE HOLE LOCATION)
LATITUDE = 32°04'52.24" (32.081176°)
LONGITUDE = -104°12'57.08" (-104.215857°)
NAD 27 (SURFACE HOLE LOCATION)
LATITUDE = 32°04'51.80" (32.081055°)
LONGITUDE = -104°12'55.30" (-104.215362°)
STATE PLANE NAD 83 (N.M. EAST)
N: 393288.95' E: 577721.79'
STATE PLANE NAD 27 (N.M. EAST)
N: 393231.86' E: 536538.33'

NAD 83 (KICK OFF POINT)
LATITUDE = 32°04'45.43" (32.079287°)
LONGITUDE = -104°13'00.14" (-104.216706°)
NAD 27 (KICK OFF POINT)
LATITUDE = 32°04'45.00" (32.079166°)
LONGITUDE = -104°12'58.36" (-104.216211°)
STATE PLANE NAD 83 (N.M. EAST)
N: 392601.33' E: 577459.50'
STATE PLANE NAD 27 (N.M. EAST)
N: 392544.26' E: 536276.03'

NAD 83 (LP/FTP)
LATITUDE = 32°04'52.62" (32.081283°)
LONGITUDE = -104°13'00.01" (-104.216671°)
NAD 27 (LP/FTP)
LATITUDE = 32°04'52.18" (32.081162°)
LONGITUDE = -104°12'58.23" (-104.216176°)
STATE PLANE NAD 83 (N.M. EAST)
N: 393327.38' E: 577469.64'
STATE PLANE NAD 27 (N.M. EAST)
N: 393270.29' E: 536286.18'

NAD 83 (LPP)
LATITUDE = 32°05'36.98" (32.093607°)
LONGITUDE = -104°12'59.41" (-104.216502°)
NAD 27 (LPP)
LATITUDE = 32°05'36.55" (32.093486°)
LONGITUDE = -104°12'57.62" (-104.216007°)
STATE PLANE NAD 83 (N.M. EAST)
N: 397810.50' E: 577517.04'
STATE PLANE NAD 27 (N.M. EAST)
N: 397753.33' E: 536333.66'

NAD 83 (LTP/BHL)
LATITUDE = 32°06'28.42" (32.107894°)
LONGITUDE = -104°12'58.70" (-104.216306°)
NAD 27 (LTP/BHL)
LATITUDE = 32°06'27.98" (32.107773°)
LONGITUDE = -104°12'56.92" (-104.215811°)
STATE PLANE NAD 83 (N.M. EAST)
N: 403007.76' E: 577571.99'
STATE PLANE NAD 27 (N.M. EAST)
N: 402950.50' E: 536388.69'

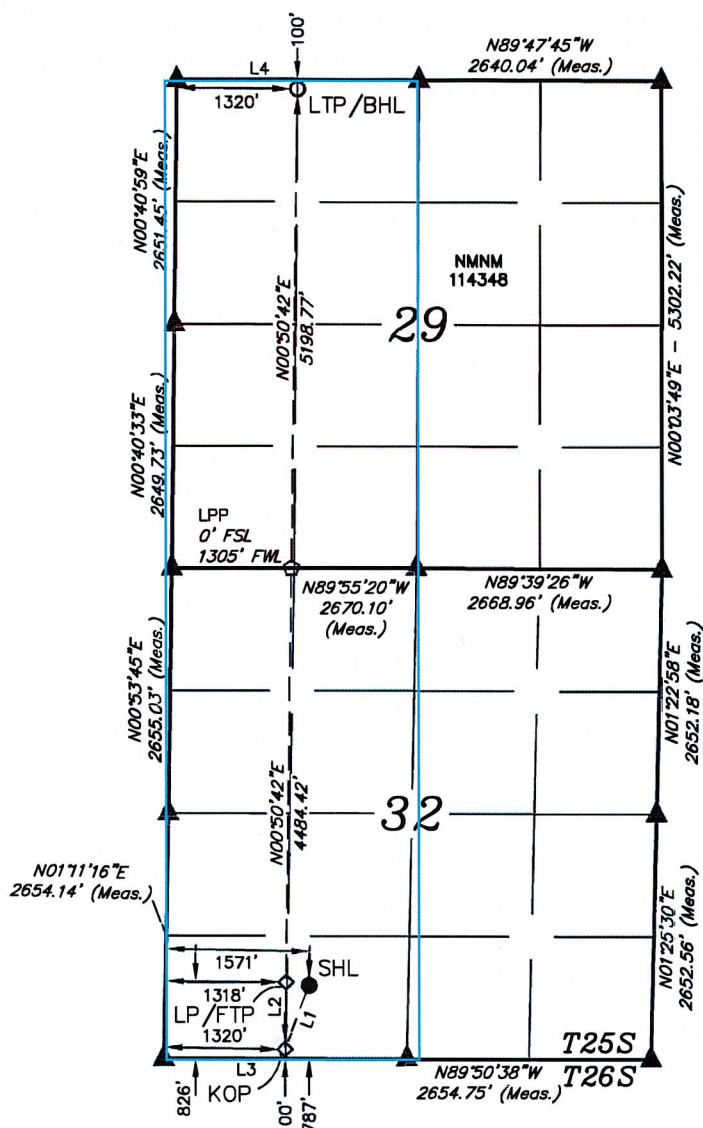

LINE TABLE

LINE	DIRECTION	LENGTH
L1	S21°07'07"W	736.12'
L2	N01°02'20"E	726.29'
L3	N89°50'37"W	2650.85'
L4	N89°48'34"W	2642.05'

- = SURFACE HOLE LOCATION
- ◇ = KICK OFF POINT/LANDING POINT/FIRST TAKE POINT
- ◊ = LEASE PENETRATION POINT
- = LAST TAKE POINT/BOTTOM HOLE LOCATION
- ▲ = SECTION CORNER LOCATED

NOTE:

- Distances referenced on plat to section lines are perpendicular.
- Basis of Bearings is a Transverse Mercator Projection with a Central Meridian of W103°53'00" (NAD 83)
- Colored areas within section lines represent oil & gas leases.

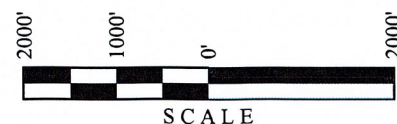

Cimarex Energy Co.
Permian Business Unit
6001 Deauville Blvd
Suite 300N
Midland, Texas 79706



February 26, 2025

VIA E-FILING

Acting Director Gerasimos Razatos
And
OCD Engineering Bureau
Oil Conservation Division
New Mexico Department of Energy,
Minerals and Natural Resources
1220 South Saint Francis Drive
Santa Fe, New Mexico 87505

Re: Non-Standard Location Application
Southern Hills 32-29 Fed Com 6H well
Eddy County, New Mexico

Dear Director Razatos/OCD Engineering Bureau:

Cimarex Energy Co. ("Cimarex"), OGRID Number 215099, respectfully requests administrative approval of non-standard location ("NSL") for the following well (the "Well"):

- Southern Hills 32-29 Federal Com 6H well (API No. 30-015- PENDING).

The Well will be completed within the Purple Sage; Wolfcamp (Gas) Pool (Pool Code: 98220). Cimarex is requesting non-standard location approval for the Well because the Well's last take point is proposed to be closer than 330' from the outer boundary of the spacing unit. Allowing Cimarex to complete the well at this non-standard location will result in the greatest recovery of reserves from the unit and will reduce waste.

Thank you for your consideration. Should you have any questions please contact me at Kevin.Hewitt@coterra.com or (432) 620-1666.

Sincerely,

Kevin Hewitt | Reservoir Engineer
Cimarex Energy Co.
Coterra Energy Inc.



Southern Hills 32-29 Fed Com Area

Offset Ownership

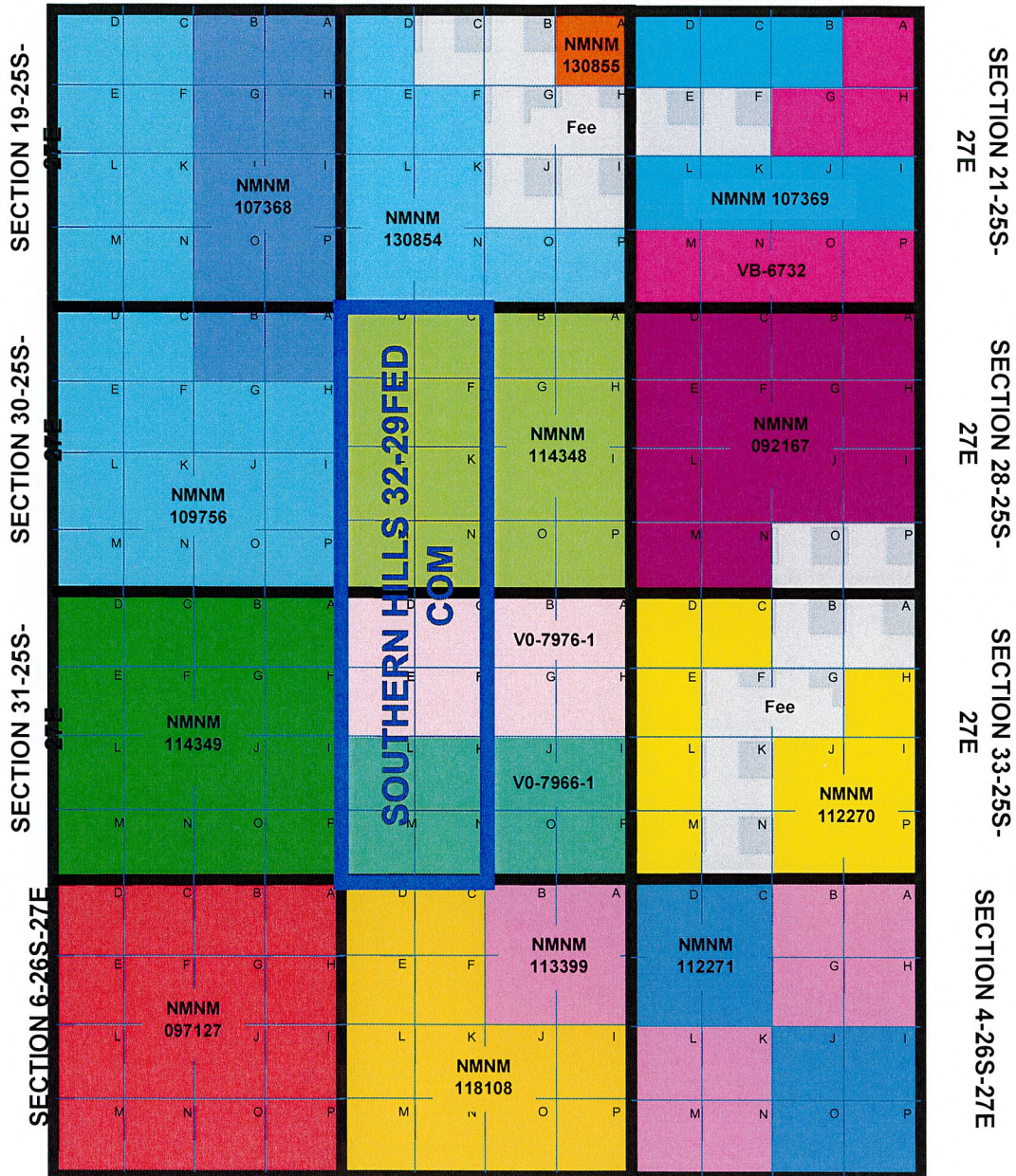
SECTION 20-25S-27E

T25S/R27E

Section 20 Operator

Chevron USA Inc.





February 26, 2025

Deana M. Bennett
505.848.1834
dmb@modrall.com

VIA CERTIFIED MAIL

TO AFFECTED PARTIES

RE:

Application of Cimarex Energy Co. for administrative approval of unorthodox well location for its Southern Hills 32-29 Federal Com 2H well located in a horizontal spacing unit comprised of the W/2 of Sections 32 and 29, Township 25 South, Range 27 East, Eddy County, New Mexico.

Application of Cimarex Energy Co. for administrative approval of unorthodox well location for its Southern Hills 32-29 Federal Com 4H well located in a horizontal spacing unit comprised of the W/2 of Sections 32 and 29, Township 25 South, Range 27 East, Eddy County, New Mexico.

Application of Cimarex Energy Co. for administrative approval of unorthodox well location for its Southern Hills 32-29 Federal Com 6H well located a horizontal spacing unit comprised of in the W/2 of Sections 32 and 29, Township 25 South, Range 27 East, Eddy County, New Mexico.

Dear Sir or Madam:

Enclosed are copies of the above referenced applications filed with the New Mexico Conservation Division on this date. Any objections that you have to these applications must be filed in writing with the New Mexico Oil Conservation Division, 1220 South St. Francis Drive, Santa Fe, New Mexico 87505, within twenty (20) days from the date the Division receives the above-referenced applications. If no objection is received within this twenty-day period, the applications may be approved administratively by the Division.

If you have any questions concerning these applications, please contact:

Kevin Hewitt
Reservoir Engineer
Cimarex Energy Co.
Coterra Energy Inc.
Kevin.Hewitt@coterra.com

Modrall Sperling
Roehl Harris & Sisk P.A.

500 Fourth Street NW
Suite 1000
Albuquerque,
New Mexico 87102

PO Box 2168
Albuquerque,
New Mexico 87103-2168

Tel: 505.848.1800
www.modrall.com



Sincerely,

A handwritten signature in blue ink, appearing to read "Deana M. Bennett". The signature is fluid and cursive, with the first name "Deana" and last name "Bennett" clearly distinguishable.

Deana M. Bennett
*Attorney for Cimarex Energy
Co./Coterra Energy Inc.*

Southern Hills 32-29 Federal Com Area**Offset Ownership – Notice Table**

Offsetting Section:	Operator:	Working Interest Owner(s) – N/A if Cimarex is NOT Operator:	Address(es):	Notice Sent:
Section 20, T25S/R27E	Chevron USA Inc	N/A	Chevron USA Inc. ATTN: NOJV Group 1400 Smith St. Houston, TX 77002	2-26-2025

Government Agency Receiving Notice:

Offsetting Mineral Ownership:	Address:	Notice Sent:
Federal	Bureau of Land Management 301 Dinosaur Trail Santa Fe, NM 87508	2-26-2025

Karlene Schuman
Modrall Sperling Roehl Harris & Sisk P.A.
500 Fourth Street, Suite 1000
Albuquerque NM 87102

PS Form 3877
Type of Mailing: CERTIFIED MAIL
02/26/2025

Firm Mailing Book ID: 283217

Line	USPS Article Number	Name, Street, City, State, Zip	Postage	Service Fee	RR Fee	Rest.Del.Fee	Reference Contents
1	9314 8699 0430 0132 0674 70	Chevron USA Inc. Attn: NOJV Group 1400 Smith St. Houston TX 77002	\$2.59	\$4.85	\$2.62	\$0.00	11522.003SouHills Notice
2	9314 8699 0430 0132 0674 87	Bureau of Land Management 301 Dinosaur Trail Santa Fe NM 87508	\$2.59	\$4.85	\$2.62	\$0.00	11522.003SouHills Notice
Totals:			\$5.18	\$9.70	\$5.24	\$0.00	
			Grand Total:				\$20.12

List Number of Pieces
Listed by Sender

Total Number of Pieces
Received at Post Office

Postmaster:
Name of receiving employee

Dated:

C-102 Submit Electronically Via OCD Permitting	State of New Mexico Energy, Minerals & Natural Resources Department OIL CONSERVATION DIVISION	Revised July 9, 2024	
		Submittal Type:	<input type="checkbox"/> Initial Submittal
			<input checked="" type="checkbox"/> Amended Report
		<input type="checkbox"/> As Drilled	

WELL LOCATION INFORMATION

API Number	Pool Code 98220	Pool Name Purple Sage; Wolfcamp (gas)
Property Code	Property Name SOUTHERN HILLS 32-29 FEDERAL COM	Well Number 6H
OGRID No. 215099	Operator Name CIMAREX ENERGY CO.	Ground Level Elevation 3,243.2'
Surface Owner: <input type="checkbox"/> State <input type="checkbox"/> Fee <input type="checkbox"/> Tribal <input checked="" type="checkbox"/> Federal Mineral Owner: <input type="checkbox"/> State <input type="checkbox"/> Fee <input type="checkbox"/> Tribal <input checked="" type="checkbox"/> Federal		

Surface Location

UL N	Section 32	Township 25S	Range 27E	Lot	Ft. from N/S 787 SOUTH	Ft. from E/W 1,571 WEST	Latitude (NAD 83) 32.081176°	Longitude (NAD 83) -104.215857°	County EDDY
---------	---------------	-----------------	--------------	-----	---------------------------	----------------------------	---------------------------------	------------------------------------	----------------

Bottom Hole Location

UL D	Section 29	Township 25S	Range 27E	Lot	Ft. from N/S 100 NORTH	Ft. from E/W 1,320 WEST	Latitude (NAD 83) 32.107894°	Longitude (NAD 83) -104.216306°	County EDDY
---------	---------------	-----------------	--------------	-----	---------------------------	----------------------------	---------------------------------	------------------------------------	----------------

Dedicated Acres 640	Infill or Defining Well	Defining Well API	Overlapping Spacing Unit (Y/N)	Consolidation Code
Order Numbers. Well setbacks are under Common Ownership: <input type="checkbox"/> Yes <input type="checkbox"/> No				

Kick Off Point (KOP)

UL M	Section 32	Township 25S	Range 27E	Lot	Ft. from N/S 100 SOUTH	Ft. from E/W 1,320 WEST	Latitude (NAD 83) 32.079287°	Longitude (NAD 83) -104.216706°	County EDDY
---------	---------------	-----------------	--------------	-----	---------------------------	----------------------------	---------------------------------	------------------------------------	----------------

First Take Point (FTP)

UL M	Section 32	Township 25S	Range 27E	Lot	Ft. from N/S 826 SOUTH	Ft. from E/W 1,318 WEST	Latitude (NAD 83) 32.081283°	Longitude (NAD 83) -104.216671°	County EDDY
---------	---------------	-----------------	--------------	-----	---------------------------	----------------------------	---------------------------------	------------------------------------	----------------

Last Take Point (LTP)

UL D	Section 29	Township 25S	Range 27E	Lot	Ft. from N/S 100 NORTH	Ft. from E/W 1,320 WEST	Latitude (NAD 83) 32.107894°	Longitude (NAD 83) -104.216306°	County EDDY
---------	---------------	-----------------	--------------	-----	---------------------------	----------------------------	---------------------------------	------------------------------------	----------------

Unitized Area or Area of Uniform Interest	Spacing Unit Type <input type="checkbox"/> Horizontal <input type="checkbox"/> Vertical	Ground Floor Elevation:
---	---	-------------------------

OPERATOR CERTIFICATIONS <i>I hereby certify that the information contained herein is true and complete to the best of my knowledge and belief, and, if the well is a vertical or directional well, that this organization either owns a working interest or unleased mineral interest in the land including the proposed bottom hole location or has a right to drill this well at this location pursuant to a contract with an owner of a working interest or unleased mineral interest, or to a voluntary pooling agreement or a compulsory pooling order heretofore entered by the division.</i> <i>If this well is a horizontal well, I further certify that this organization has received the consent of at least one lessee or owner of a working interest or unleased mineral interest in each tract (in the target pool or formation) in which any part of the well's completed interval will be located or obtained a compulsory pooling order from the division.</i>	SURVEYOR CERTIFICATIONS <i>I hereby certify that the well location shown on this plat was plotted from the field notes of actual surveys made by me or under my supervision, and that the same is true and correct to the best of my belief.</i> 
Signature Shelly Bowen	Signature and Seal of Professional Surveyor 23782 August 31, 2020
Date shelly.bowen@coterra.com	Certificate Number Date of Survey
Email Address	

Note: No allowable will be assigned to this completion until all interest have

unit has been approved by the division.



Property Name SOUTHERN HILLS 32-29 FEDERAL COM	Well Number 6H	Drawn By Z.T. 07-14-21	Revised By REV. 8 L.T.T. 01-06-25 (UPDATE LTP/BHL)
---	-------------------	---------------------------	---

NAD 83 (SURFACE HOLE LOCATION) LATITUDE = 32°04'52.24" (32.081176°) LONGITUDE = -104°12'57.08" (-104.215857°)
NAD 27 (SURFACE HOLE LOCATION) LATITUDE = 32°04'51.80" (32.081055°) LONGITUDE = -104°12'55.30" (-104.215362°)
STATE PLANE NAD 83 (N.M. EAST) N: 393288.95' E: 577721.79'
STATE PLANE NAD 27 (N.M. EAST) N: 393231.86' E: 536538.33'
NAD 83 (KICK OFF POINT) LATITUDE = 32°04'45.43" (32.079287°) LONGITUDE = -104°13'00.14" (-104.216706°)
NAD 27 (KICK OFF POINT) LATITUDE = 32°04'45.00" (32.079166°) LONGITUDE = -104°12'58.36" (-104.216211°)
STATE PLANE NAD 83 (N.M. EAST) N: 392601.33' E: 577459.50'
STATE PLANE NAD 27 (N.M. EAST) N: 392544.26' E: 536276.03'
NAD 83 (LP/FTP) LATITUDE = 32°04'52.62" (32.081283°) LONGITUDE = -104°13'00.01" (-104.216671°)
NAD 27 (LP/FTP) LATITUDE = 32°04'52.18" (32.081162°) LONGITUDE = -104°12'58.23" (-104.216176°)
STATE PLANE NAD 83 (N.M. EAST) N: 393327.38' E: 577469.64'
STATE PLANE NAD 27 (N.M. EAST) N: 393270.29' E: 536286.18'
NAD 83 (LPP) LATITUDE = 32°05'36.98" (32.093607°) LONGITUDE = -104°12'59.41" (-104.216502°)
NAD 27 (LPP) LATITUDE = 32°05'36.55" (32.093486°) LONGITUDE = -104°12'57.62" (-104.216007°)
STATE PLANE NAD 83 (N.M. EAST) N: 397810.50' E: 577517.04'
STATE PLANE NAD 27 (N.M. EAST) N: 397753.33' E: 536333.66'
NAD 83 (LTP/BHL) LATITUDE = 32°06'28.42" (32.107894°) LONGITUDE = -104°12'58.70" (-104.216306°)
NAD 27 (LTP/BHL) LATITUDE = 32°06'27.98" (32.107773°) LONGITUDE = -104°12'56.92" (-104.215811°)
STATE PLANE NAD 83 (N.M. EAST) N: 403007.76' E: 577571.99'
STATE PLANE NAD 27 (N.M. EAST) N: 402950.50' E: 536388.69'

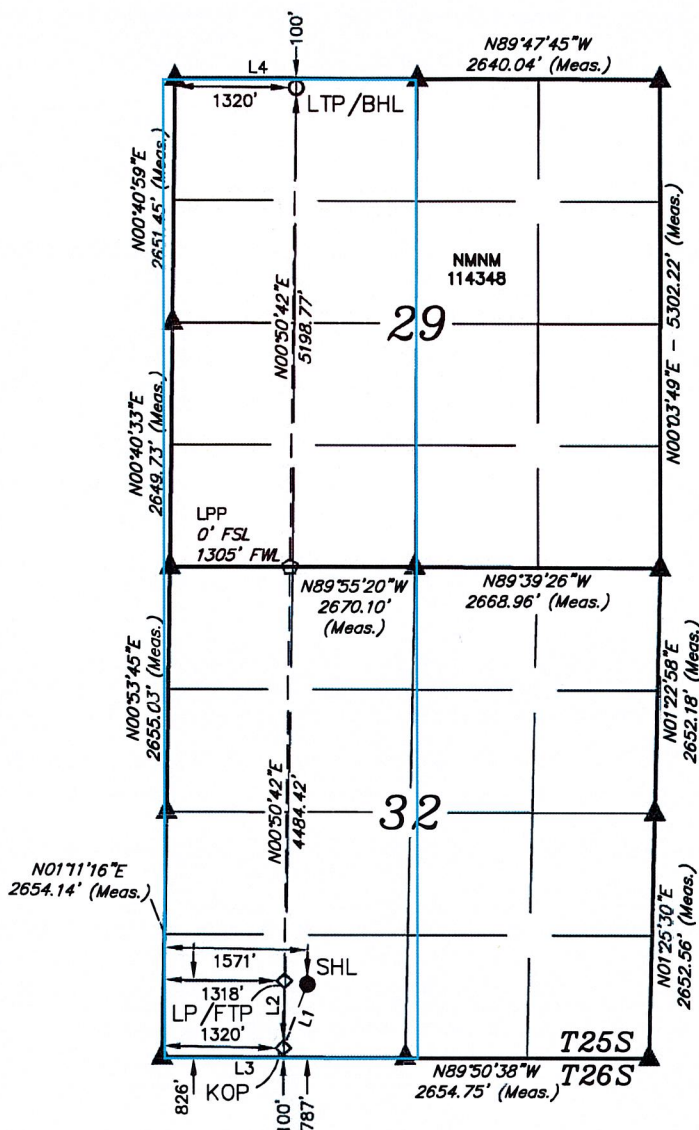

LINE TABLE

LINE	DIRECTION	LENGTH
L1	S21°07'07"W	736.12'
L2	N01°02'20"E	726.29'
L3	N89°50'37"W	2650.85'
L4	N89°48'34"W	2642.05'

- = SURFACE HOLE LOCATION
- ◇ = KICK OFF POINT/LANDING POINT/
FIRST TAKE POINT
- ◊ = LEASE PENETRATION POINT
- = LAST TAKE POINT/BOTTOM
HOLE LOCATION
- ▲ = SECTION CORNER LOCATED

NOTE:

- Distances referenced on plat to section lines are perpendicular.
- Basis of Bearings is a Transverse Mercator Projection with a Central Meridian of W103°53'00" (NAD 83)
- Colored areas within section lines represent oil & gas leases.





February 26, 2025

Deana M. Bennett
505.848.1834
dmb@modrall.com

VIA CERTIFIED MAIL

TO AFFECTED PARTIES

RE:

Application of Cimarex Energy Co. for administrative approval of unorthodox well location for its Southern Hills 32-29 Federal Com 2H well located in a horizontal spacing unit comprised of the W/2 of Sections 32 and 29, Township 25 South, Range 27 East, Eddy County, New Mexico.

Application of Cimarex Energy Co. for administrative approval of unorthodox well location for its Southern Hills 32-29 Federal Com 4H well located in a horizontal spacing unit comprised of the W/2 of Sections 32 and 29, Township 25 South, Range 27 East, Eddy County, New Mexico.

Application of Cimarex Energy Co. for administrative approval of unorthodox well location for its Southern Hills 32-29 Federal Com 6H well located a horizontal spacing unit comprised of in the W/2 of Sections 32 and 29, Township 25 South, Range 27 East, Eddy County, New Mexico.

Dear Sir or Madam:

Enclosed are copies of the above referenced applications filed with the New Mexico Conservation Division on this date. Any objections that you have to these applications must be filed in writing with the New Mexico Oil Conservation Division, 1220 South St. Francis Drive, Santa Fe, New Mexico 87505, within twenty (20) days from the date the Division receives the above-referenced applications. If no objection is received within this twenty-day period, the applications may be approved administratively by the Division.

If you have any questions concerning these applications, please contact:

Kevin Hewitt
Reservoir Engineer
Cimarex Energy Co.
Coterra Energy Inc.
Kevin.Hewitt@coterra.com

Modrall Sperling
Roehl Harris & Sisk P.A.

500 Fourth Street NW
Suite 1000
Albuquerque,
New Mexico 87102

PO Box 2168
Albuquerque,
New Mexico 87103-2168

Tel: 505.848.1800
www.modrall.com



Sincerely,

A handwritten signature in blue ink, appearing to read "Deana M. Bennett". The signature is fluid and cursive, with the first name "Deana" and last name "Bennett" clearly distinguishable.

Deana M. Bennett
*Attorney for Cimarex Energy
Co./Coterra Energy Inc.*

Southern Hills 32-29 Federal Com Area**Offset Ownership – Notice Table**

Offsetting Section:	Operator:	Working Interest Owner(s) – N/A if Cimarex is NOT Operator:	Address(es):	Notice Sent:
Section 20, T25S/R27E	Chevron USA Inc	N/A	Chevron USA Inc. ATTN: NOJV Group 1400 Smith St. Houston, TX 77002	2-26-2025

Government Agency Receiving Notice:

Offsetting Mineral Ownership:	Address:	Notice Sent:
Federal	Bureau of Land Management 301 Dinosaur Trail Santa Fe, NM 87508	2-26-2025

Karlene Schuman
Modrall Sperling Roehl Harris & Sisk P.A.
500 Fourth Street, Suite 1000
Albuquerque NM 87102

PS Form 3877

Type of Mailing: CERTIFIED MAIL
02/26/2025

Firm Mailing Book ID: 283217

Line	USPS Article Number	Name, Street, City, State, Zip	Postage	Service Fee	RR Fee	Rest.Del.Fee	Reference Contents
1	9314 8699 0430 0132 0674 70	Chevron USA Inc. Attn: NOJV Group 1400 Smith St. Houston TX 77002	\$2.59	\$4.85	\$2.62	\$0.00	11522.003SouHills Notice
2	9314 8699 0430 0132 0674 87	Bureau of Land Management 301 Dinosaur Trail Santa Fe NM 87508	\$2.59	\$4.85	\$2.62	\$0.00	11522.003SouHills Notice
Totals:			\$5.18	\$9.70	\$5.24	\$0.00	
			Grand Total:				\$20.12

List Number of Pieces
Listed by Sender

Total Number of Pieces
Received at Post Office

Postmaster:
Name of receiving employee

Dated:



February 26, 2025

Deana M. Bennett
505.848.1834
dmb@modrall.com

VIA CERTIFIED MAIL

TO AFFECTED PARTIES

RE:

Application of Cimarex Energy Co. for administrative approval of unorthodox well location for its Southern Hills 32-29 Federal Com 2H well located in a horizontal spacing unit comprised of the W/2 of Sections 32 and 29, Township 25 South, Range 27 East, Eddy County, New Mexico.

Application of Cimarex Energy Co. for administrative approval of unorthodox well location for its Southern Hills 32-29 Federal Com 4H well located in a horizontal spacing unit comprised of the W/2 of Sections 32 and 29, Township 25 South, Range 27 East, Eddy County, New Mexico.

Application of Cimarex Energy Co. for administrative approval of unorthodox well location for its Southern Hills 32-29 Federal Com 6H well located a horizontal spacing unit comprised of in the W/2 of Sections 32 and 29, Township 25 South, Range 27 East, Eddy County, New Mexico.

Dear Sir or Madam:

Enclosed are copies of the above referenced applications filed with the New Mexico Conservation Division on this date. Any objections that you have to these applications must be filed in writing with the New Mexico Oil Conservation Division, 1220 South St. Francis Drive, Santa Fe, New Mexico 87505, within twenty (20) days from the date the Division receives the above-referenced applications. If no objection is received within this twenty-day period, the applications may be approved administratively by the Division.

If you have any questions concerning these applications, please contact:

Kevin Hewitt
Reservoir Engineer
Cimarex Energy Co.
Coterra Energy Inc.
Kevin.Hewitt@coterra.com

Modrall Sperling
Roehl Harris & Sisk P.A.

500 Fourth Street NW
Suite 1000
Albuquerque,
New Mexico 87102

PO Box 2168
Albuquerque,
New Mexico 87103-2168

Tel: 505.848.1800
www.modrall.com

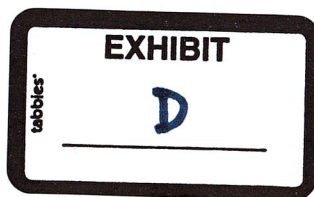

Sincerely,

A handwritten signature in blue ink, appearing to read "Deana M. Bennett". The signature is fluid and cursive, with the first name "Deana" and last name "Bennett" clearly distinguishable.

Deana M. Bennett
*Attorney for Cimarex Energy
Co./Coterra Energy Inc.*

Southern Hills 32-29 Federal Com Area**Offset Ownership – Notice Table**

Offsetting Section:	Operator:	Working Interest Owner(s) – N/A if Cimarex is NOT Operator:	Address(es):	Notice Sent:
Section 20, T25S/R27E	Chevron USA Inc	N/A	Chevron USA Inc. ATTN: NOJV Group 1400 Smith St. Houston, TX 77002	2-26-2025

Government Agency Receiving Notice:

Offsetting Mineral Ownership:	Address:	Notice Sent:
Federal	Bureau of Land Management 301 Dinosaur Trail Santa Fe, NM 87508	2-26-2025

Karlene Schuman
Modrall Sperling Roehl Harris & Sisk P.A.
500 Fourth Street, Suite 1000
Albuquerque NM 87102

PS Form 3877

Type of Mailing: CERTIFIED MAIL
02/26/2025

Firm Mailing Book ID: 283217

Line	USPS Article Number	Name, Street, City, State, Zip	Postage	Service Fee	RR Fee	Rest.Del.Fee	Reference Contents
1	9314 8699 0430 0132 0674 70	Chevron USA Inc. Attn: NOJV Group 1400 Smith St. Houston TX 77002	\$2.59	\$4.85	\$2.62	\$0.00	11522.003SouHills Notice
2	9314 8699 0430 0132 0674 87	Bureau of Land Management 301 Dinosaur Trail Santa Fe NM 87508	\$2.59	\$4.85	\$2.62	\$0.00	11522.003SouHills Notice
Totals:			\$5.18	\$9.70	\$5.24	\$0.00	
			Grand Total:				\$20.12

List Number of Pieces
Listed by Sender

Total Number of Pieces
Received at Post Office

Postmaster:
Name of receiving employee

Dated:

Cimarex Energy Co.
Permian Business Unit
6001 Deauville Blvd
Suite 300N
Midland, Texas 79706



February 26, 2025

VIA E-FILING

Acting Director Gerasimos Razatos
And
OCD Engineering Bureau
Oil Conservation Division
New Mexico Department of Energy,
Minerals and Natural Resources
1220 South Saint Francis Drive
Santa Fe, New Mexico 87505

Re: Non-Standard Location Application
Southern Hills 32-29 Fed Com 6H well
Eddy County, New Mexico

Dear Director Razatos/OCD Engineering Bureau:

Cimarex Energy Co. ("Cimarex"), OGRID Number 215099, respectfully requests administrative approval of non-standard location ("NSL") for the following well (the "Well"):

- Southern Hills 32-29 Federal Com 6H well (API No. 30-015- PENDING).

The Well will be completed within the Purple Sage; Wolfcamp (Gas) Pool (Pool Code: 98220). Cimarex is requesting non-standard location approval for the Well because the Well's last take point is proposed to be closer than 330' from the outer boundary of the spacing unit. Allowing Cimarex to complete the well at this non-standard location will result in the greatest recovery of reserves from the unit and will reduce waste.

Thank you for your consideration. Should you have any questions please contact me at Kevin.Hewitt@coterra.com or (432) 620-1666.

Sincerely,

Kevin Hewitt | Reservoir Engineer
Cimarex Energy Co.
Coterra Energy Inc.

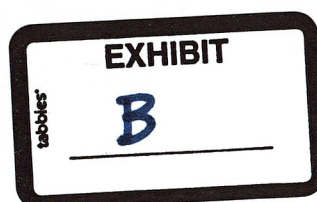

Southern Hills 32-29 Fed Com Area

Offset Ownership

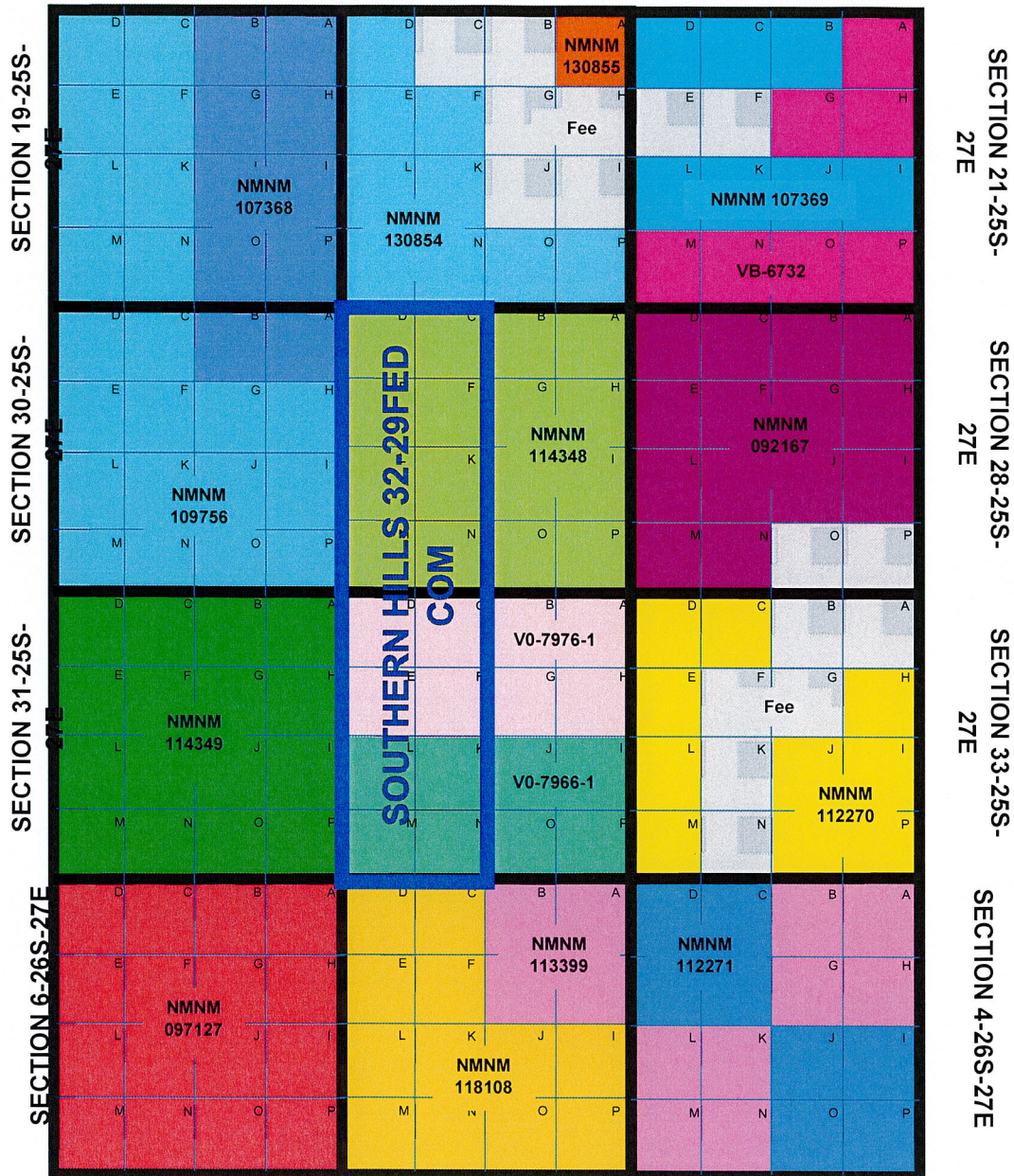
SECTION 20-25S-27E

T25S/R27E

Section 20 Operator

Chevron USA Inc.



Sante Fe Main Office
Phone: (505) 476-3441

General Information
Phone: (505) 629-6116

Online Phone Directory
<https://www.emnrd.nm.gov/oed/contact-us>

State of New Mexico
Energy, Minerals and Natural Resources
Oil Conservation Division
1220 S. St Francis Dr.
Santa Fe, NM 87505

CONDITIONS

Action 435826

CONDITIONS

Operator: Coterra Energy Operating Co. 6001 Deauville Blvd Midland, TX 79706	OGRID: 215099
	Action Number: 435826
	Action Type: [UF-NSL] Non-Standard Location (NSL)

CONDITIONS

Created By	Condition	Condition Date
llowe	None	2/27/2025