

Submit a Copy To Appropriate District
Office
District I – (575) 393-6161
1625 N. French Dr., Hobbs, NM 88240
District II – (575) 748-1283
811 S. First St., Artesia, NM 88210
District III – (505) 334-6178
1000 Rio Brazos Rd., Aztec, NM 87410
District IV – (505) 476-3460
1220 S. St. Francis Dr., Santa Fe, NM
87505

State of New Mexico
Energy, Minerals and Natural Resources

Form C-103
Revised July 18, 2013

OIL CONSERVATION DIVISION
1220 South St. Francis Dr.
Santa Fe, NM 87505

WELL API NO. 30-025-multiple
5. Indicate Type of Lease STATE <input type="checkbox"/> FEE <input type="checkbox"/>
6. State Oil & Gas Lease No.
7. Lease Name or Unit Agreement Name Icy 18 Fed
8. Well Number multiple
9. OGRID Number 7377
10. Pool name or Wildcat

<p>SUNDRY NOTICES AND REPORTS ON WELLS (DO NOT USE THIS FORM FOR PROPOSALS TO DRILL OR TO DEEPEN OR PLUG BACK TO A DIFFERENT RESERVOIR. USE "APPLICATION FOR PERMIT" (FORM C-101) FOR SUCH PROPOSALS.)</p>	
1. Type of Well: Oil Well <input checked="" type="checkbox"/> Gas Well <input type="checkbox"/> Other <input type="checkbox"/>	
2. Name of Operator EOG Resources, Inc.	
3. Address of Operator P.O. Box 2267, Midland, TX 79702	
4. Well Location Unit Letter _____: _____ feet from the _____ line and _____ feet from the _____ line Section 18 Township 25S Range 33E NMPM Lea County	
11. Elevation (Show whether DR, RKB, RT, GR, etc.)	

12. Check Appropriate Box to Indicate Nature of Notice, Report or Other Data

NOTICE OF INTENTION TO:		SUBSEQUENT REPORT OF:	
PERFORM REMEDIAL WORK <input type="checkbox"/>	PLUG AND ABANDON <input type="checkbox"/>	REMEDIAL WORK <input type="checkbox"/>	ALTERING CASING <input type="checkbox"/>
TEMPORARILY ABANDON <input type="checkbox"/>	CHANGE PLANS <input type="checkbox"/>	COMMENCE DRILLING OPNS. <input type="checkbox"/>	P AND A <input type="checkbox"/>
PULL OR ALTER CASING <input type="checkbox"/>	MULTIPLE COMPL <input type="checkbox"/>	CASING/CEMENT JOB <input type="checkbox"/>	
DOWNHOLE COMMINGLE <input type="checkbox"/>			
CLOSED-LOOP SYSTEM <input type="checkbox"/>			
OTHER: <input type="checkbox"/>		OTHER: PLC-911A <input checked="" type="checkbox"/>	

13. Describe proposed or completed operations. (Clearly state all pertinent details, and give pertinent dates, including estimated date of starting any proposed work). SEE RULE 19.15.7.14 NMAC. For Multiple Completions: Attach wellbore diagram of proposed completion or recompletion.

EOG Resources, Inc. ("EOG") respectfully request to add the following infill wells to the Icy 18 Fed central tank battery, filed under PLC-911A, located in the N2 of Section 18 in Township 25 South, Range 33 East, Lea County, NM. All production from the subject wells will be allocated using readings from individual well meters.

Icy 18 Fed 110H	30-025-52219
Icy 18 Fed 111H	30-025-52218
Icy 18 Fed 212H	30-025-52220
Icy 18 Fed 213H	30-025-52004

Spud Date:

Rig Release Date:

I hereby certify that the information above is true and complete to the best of my knowledge and belief.

SIGNATURE Lisa Youngblood TITLE Regulatory Specialist DATE 4/10/2024

Type or print name Lisa Youngblood E-mail address: lisa_youngblood@eogresources.com PHONE: 432-247-6331

For State Use Only

APPROVED BY: [Signature] TITLE Petroleum Specialist DATE 05/02/2025

Conditions of Approval (if any):

Form C-102
Revised August 1, 2011
Submit one copy to appropriate
District Office
☐ AMENDED REPORT

DISTRICT I
1625 N. French Dr., Hobbs, NM 88240
Phone: (575) 393-6161 Fax: (575) 393-0720
DISTRICT II
811 S. First St., Artesia, NM 88210
Phone: (575) 748-1283 Fax: (575) 748-9720
DISTRICT III
1000 Rio Brazos Rd., Aztec, NM 87410
Phone: (505) 334-6178 Fax: (505) 334-6170
DISTRICT IV
1220 S. St. Francis Dr., Santa Fe, NM 87505
Phone: (505) 476-3460 Fax: (505) 476-3462

State of New Mexico
Energy, Minerals & Natural Resources Department
OIL CONSERVATION DIVISION
1220 South St. Francis Dr.
Santa Fe, New Mexico 87505

Form C-102
Revised August 1, 2011
Submit one copy to appropriate
District Office
☐ AMENDED REPORT

WELL LOCATION AND ACREAGE DEDICATION PLAT

API Number 30-025-52218		Pool Code 97994		Pool Name WC-025 G-06 S253329D; Upper Bone Spring					
Property Code 326336		Property Name ICY 18 FED					Well Number 111H		
OGRID No. 7377		Operator Name EOG RESOURCES, INC.					Elevation 3487'		

Surface Location

UL or lot no.	Section	Township	Range	Lot Idn	Feet from the	North/South line	Feet from the	East/West line	County
B	18	25-S	33-E	-	230'	NORTH	1941'	EAST	LEA

Bottom Hole Location If Different From Surface

UL or lot no.	Section	Township	Range	Lot Idn	Feet from the	North/South line	Feet from the	East/West line	County
G	19	25-S	33-E	-	2540	NORTH	2590'	EAST	LEA

Dedicated Acres 480.00	Joint or Infill	Consolidated Code	Order No. LEASE WELL
---------------------------	-----------------	-------------------	-------------------------

No allowable will be assigned to this completion until all interests have been consolidated or a non-standard unit has been approved by the division.

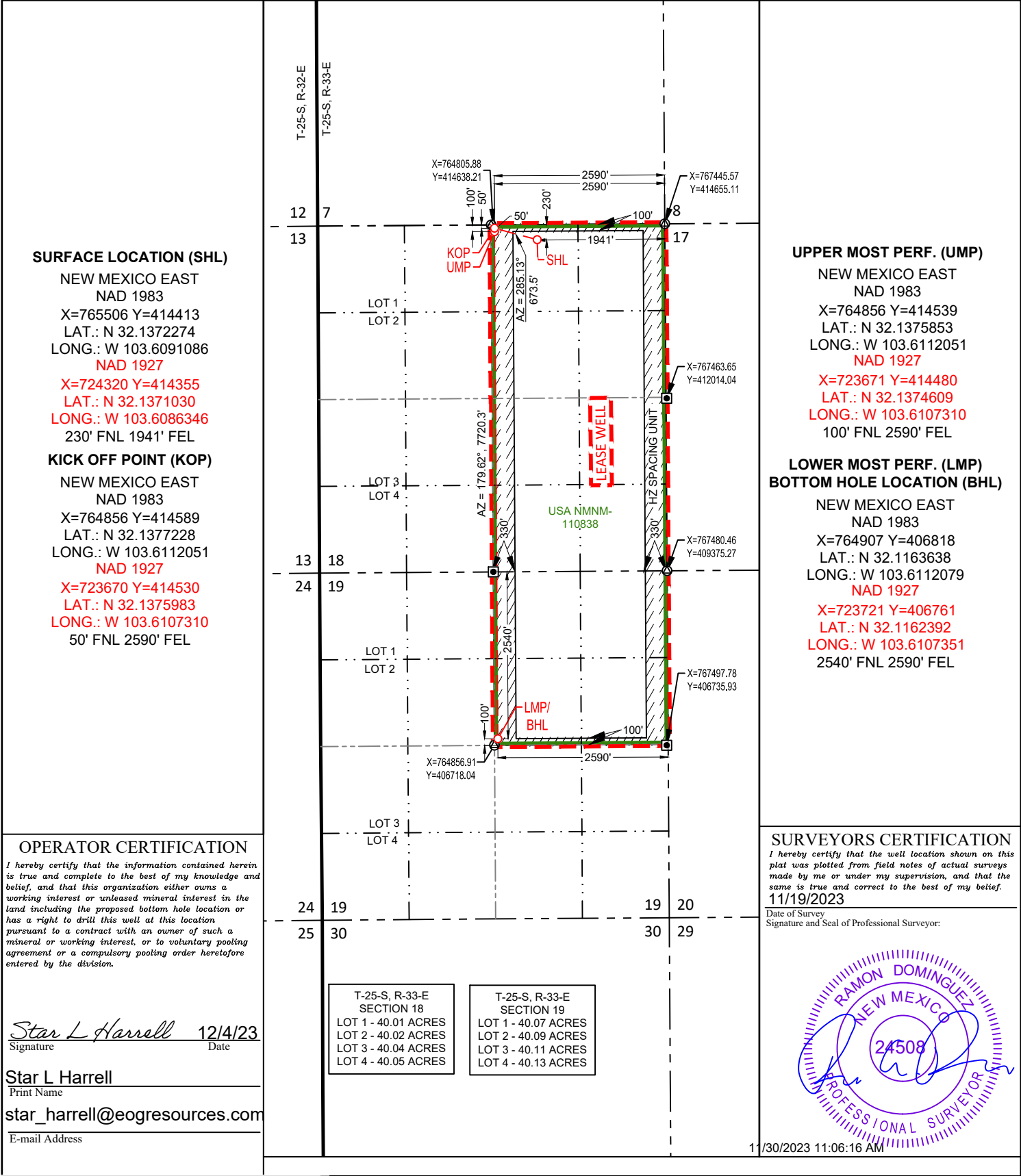

DISTRICT I
1625 N. French Dr., Hobbs, NM 88240
Phone: (575) 393-6161 Fax: (575) 393-0720
DISTRICT II
811 S. First St., Artesia, NM 88210
Phone: (575) 748-1283 Fax: (575) 748-0720
DISTRICT III
1000 Rio Brazos Rd., Aztec, NM 87410
Phone: (505) 334-6178 Fax: (505) 334-6170
DISTRICT IV
1220 S. St. Francis Dr., Santa Fe, NM 87505
Phone: (505) 476-3460 Fax: (505) 476-3462

State of New Mexico
Energy, Minerals & Natural Resources Department
OIL CONSERVATION DIVISION
1220 South St. Francis Dr.
Santa Fe, New Mexico 87505

Form C-102
Revised August 1, 2011
Submit one copy to appropriate
District Office
☐ AMENDED REPORT

WELL LOCATION AND ACREAGE DEDICATION PLAT

API Number 30-025-52220		Pool Code 97994		Pool Name WC-025 G-06 S253329D; Upper Bone Spring					
Property Code 326336		Property Name ICY 18 FED						Well Number 212H	
OGRID No. 7377		Operator Name EOG RESOURCES, INC.						Elevation 3487'	

Surface Location

UL or lot no.	Section	Township	Range	Lot Idn	Feet from the	North/South line	Feet from the	East/West line	County
B	18	25-S	33-E	-	260'	NORTH	1941'	EAST	LEA

Bottom Hole Location If Different From Surface

UL or lot no.	Section	Township	Range	Lot Idn	Feet from the	North/South line	Feet from the	East/West line	County
H	19	25-S	33-E	-	2539'	NORTH	950'	EAST	LEA

Dedicated Acres 480.00	Joint or Infill	Consolidated Code	Order No. LEASE WELL
---------------------------	-----------------	-------------------	-------------------------

No allowable will be assigned to this completion until all interests have been consolidated or a non-standard unit has been approved by the division.

<p>SURFACE LOCATION (SHL) NEW MEXICO EAST NAD 1983 X=765506 Y=414383 LAT.: N 32.1371450 LONG.: W 103.6091087 NAD 1927 X=724321 Y=414325 LAT.: N 32.1370205 LONG.: W 103.6086347 260' FNL 1941' FEL</p> <p>KICK OFF POINT (KOP) NEW MEXICO EAST NAD 1983 X=766496 Y=414599 LAT.: N 32.1377213 LONG.: W 103.6059070 NAD 1927 X=725310 Y=414541 LAT.: N 32.1375968 LONG.: W 103.6054330 50' FNL 950' FEL</p>	<p>T-25-S, R-32-E T-25-S, R-33-E</p> <p>12 7 13 17</p> <p>LOT 1 LOT 2</p> <p>LOT 3 LOT 4</p> <p>13 18 24 19</p> <p>LOT 1 LOT 2</p> <p>LOT 3 LOT 4</p> <p>24 19 25 30</p> <p>19 20 30 29</p> <p>USA NMNM-110838</p> <p>LEASE WELL</p> <p>SHL KOP UMP LMP/ BHL</p> <p>330' HZ SPACING UNIT</p> <p>100' 260' 100' 50' 950' 950' 100' 2539' 100' 950'</p> <p>X=764805.88 Y=414638.21</p> <p>X=767445.57 Y=414655.11</p> <p>X=767463.65 Y=412014.04</p> <p>X=767480.46 Y=409375.27</p> <p>X=767497.78 Y=406735.93</p> <p>X=764856.91 Y=406718.04</p> <p>AZ = 77.67° 1013.0'</p> <p>AZ = 179.62° 7719.3'</p>	<p>UPPER MOST PERF. (UMP) NEW MEXICO EAST NAD 1983 X=766496 Y=414549 LAT.: N 32.1375838 LONG.: W 103.6059070 NAD 1927 X=725311 Y=414491 LAT.: N 32.1374594 LONG.: W 103.6054330 100' FNL 950' FEL</p> <p>LOWER MOST PERF. (LMP) BOTTOM HOLE LOCATION (BHL) NEW MEXICO EAST NAD 1983 X=766547 Y=406830 LAT.: N 32.1163652 LONG.: W 103.6059110 NAD 1927 X=725361 Y=406772 LAT.: N 32.1162406 LONG.: W 103.6054383 2539' FNL 950' FEL</p>
<p>OPERATOR CERTIFICATION I hereby certify that the information contained herein is true and complete to the best of my knowledge and belief, and that this organization either owns a working interest or unleased mineral interest in the land including the proposed bottom hole location or has a right to drill this well at this location pursuant to a contract with an owner of such a mineral or working interest, or to voluntary pooling agreement or a compulsory pooling order heretofore entered by the division.</p> <p>Star L Harrell 12/4/23 Signature Date</p> <p>Star L Harrell Print Name</p> <p>star_harrell@eogresources.com E-mail Address</p>	<p>T-25-S, R-33-E SECTION 18 LOT 1 - 40.01 ACRES LOT 2 - 40.02 ACRES LOT 3 - 40.04 ACRES LOT 4 - 40.05 ACRES</p> <p>T-25-S, R-33-E SECTION 19 LOT 1 - 40.07 ACRES LOT 2 - 40.09 ACRES LOT 3 - 40.11 ACRES LOT 4 - 40.14 ACRES</p>	<p>SURVEYORS CERTIFICATION I hereby certify that the well location shown on this plat was plotted from field notes of actual surveys made by me or under my supervision, and that the same is true and correct to the best of my belief. 11/19/2023 Date of Survey Signature and Seal of Professional Surveyor:</p> <p>11/29/2023 8:30:06 AM</p> <p>RAMON DOMINGUEZ NEW MEXICO 24508 PROFESSIONAL SURVEYOR</p>

DISTRICT I
1625 N. French Dr., Hobbs, NM 88240
Phone: (575) 393-6161 Fax: (575) 393-0720

DISTRICT II
811 S. First St., Artesia, NM 88210
Phone: (575) 748-1283 Fax: (575) 748-9720

DISTRICT III
1000 Rio Brazos Rd., Aztec, NM 87410
Phone: (505) 334-6178 Fax: (505) 334-6170

DISTRICT IV
1220 S. St. Francis Dr., Santa Fe, NM 87505
Phone: (505) 476-3460 Fax: (505) 476-3462

State of New Mexico
Energy, Minerals & Natural Resources Department
OIL CONSERVATION DIVISION
1220 South St. Francis Dr.
Santa Fe, New Mexico 87505

Form C-102
Revised August 1, 2011
Submit one copy to appropriate
District Office

☐ AMENDED REPORT

WELL LOCATION AND ACREAGE DEDICATION PLAT

API Number 30-025-52004		Pool Code 97994		Pool Name WC-025 G-06 S253329D; Upper Bone Spring					
Property Code 326336		Property Name ICY 18 FED						Well Number 213H	
OGRID No. 7377		Operator Name EOG RESOURCES, INC.						Elevation 3487'	

Surface Location

UL or lot no.	Section	Township	Range	Lot Idn	Feet from the	North/South line	Feet from the	East/West line	County
B	18	25-S	33-E	-	215'	NORTH	1941'	EAST	LEA

Bottom Hole Location If Different From Surface

UL or lot no.	Section	Township	Range	Lot Idn	Feet from the	North/South line	Feet from the	East/West line	County
G	19	25-S	33-E	-	2539'	NORTH	2050'	EAST	LEA

Dedicated Acres 480.00	Joint or Infill	Consolidated Code	Order No. LEASE WELL
---------------------------	-----------------	-------------------	-------------------------

No allowable will be assigned to this completion until all interests have been consolidated or a non-standard unit has been approved by the division.

SURFACE LOCATION (SHL)
NEW MEXICO EAST
NAD 1983
X=765506 Y=414428
LAT.: N 32.1372687
LONG.: W 103.6091086
NAD 1927
X=724320 Y=414370
LAT.: N 32.1371442
LONG.: W 103.6086346
215' FNL 1941' FEL

KICK OFF POINT (KOP)
NEW MEXICO EAST
NAD 1983
X=765396 Y=414592
LAT.: N 32.1377223
LONG.: W 103.6094606
NAD 1927
X=724210 Y=414534
LAT.: N 32.1375979
LONG.: W 103.6089866
50' FNL 2050' FEL

OPERATOR CERTIFICATION
I hereby certify that the information contained herein is true and complete to the best of my knowledge and belief, and that this organization either owns a working interest or unleased mineral interest in the land including the proposed bottom hole location or has a right to drill this well at this location pursuant to a contract with an owner of such a mineral or working interest, or to voluntary pooling agreement or a compulsory pooling order heretofore entered by the division.

Star L Harrell
Signature

12/4/23
Date

Star L Harrell
Print Name

star_harrell@eogresources.com
E-mail Address

UPPER MOST PERF. (UMP)
NEW MEXICO EAST
NAD 1983
X=765396 Y=414542
LAT.: N 32.1375849
LONG.: W 103.6094606
NAD 1927
X=724211 Y=414484
LAT.: N 32.1374604
LONG.: W 103.6089866
100' FNL 2050' FEL

**LOWER MOST PERF. (LMP)
BOTTOM HOLE LOCATION (BHL)**
NEW MEXICO EAST
NAD 1983
X=765447 Y=406823
LAT.: N 32.1163652
LONG.: W 103.6094638
NAD 1927
X=724261 Y=406765
LAT.: N 32.1162406
LONG.: W 103.6089910
2539' FNL 2050' FEL

SURVEYORS CERTIFICATION
I hereby certify that the well location shown on this plat was plotted from field notes of actual surveys made by me or under my supervision, and that the same is true and correct to the best of my belief.
11/19/2023
Date of Survey
Signature and Seal of Professional Surveyor:

RAMON DOMINGUEZ
NEW MEXICO
24508
PROFESSIONAL SURVEYOR

11/30/2023 11:09:22 AM

Sante Fe Main Office
Phone: (505) 476-3441

General Information
Phone: (505) 629-6116

Online Phone Directory
<https://www.emnrd.nm.gov/ocd/contact-us>

State of New Mexico
Energy, Minerals and Natural Resources
Oil Conservation Division
1220 S. St Francis Dr.
Santa Fe, NM 87505

CONDITIONS

Action 458108

CONDITIONS

Operator: EOG RESOURCES INC 5509 Champions Drive Midland, TX 79706	OGRID: 7377
	Action Number: 458108
	Action Type: [IM-SD] Admin Order Support Doc (ENG) (IM-AAO)

CONDITIONS

Created By	Condition	Condition Date
sarah.clelland	Please review the content of the order to ensure you are familiar with the authorities granted and any conditions of approval. If you have any questions regarding this matter, please contact me.	5/2/2025