

State of New Mexico  
Energy, Minerals and Natural Resources Department

**Michelle Lujan Grisham**  
Governor

**Melanie Kenderdine**  
Cabinet Secretary

**Ben Shelton**  
Deputy Secretary

**Gerasimos "Gerry" Razatos**  
Division Director (Acting)  
Oil Conservation Division



Deana M. Bennett  
[deana.bennett@modrall.com](mailto:deana.bennett@modrall.com)

**ADMINISTRATIVE NON-STANDARD LOCATION**

**Administrative Order NSL – 8937**

**Chevron U.S.A. Inc. [OGRID 4323]  
CO 10 15 Federal Com Well No. 615H  
API No. 30-025-53507**

Reference is made to your application received on March 28<sup>th</sup>, 2025.

**Proposed Location**

|                  | <b>Footages</b>     | <b>Unit/Lot</b> | <b>Sec.</b> | <b>Twsp</b> | <b>Range</b> | <b>County</b> |
|------------------|---------------------|-----------------|-------------|-------------|--------------|---------------|
| Surface          | 1435 FSL & 1398 FWL | K               | 03          | 25S         | 32E          | Lea           |
| First Take Point | 25 FNL & 2090 FWL   | C               | 10          | 25S         | 32E          | Lea           |
| Last Take Point  | 100 FSL & 2090 FWL  | N               | 15          | 25S         | 32E          | Lea           |
| Terminus         | 25 FSL & 2090 FWL   | N               | 15          | 25S         | 32E          | Lea           |

**Proposed Horizontal Units**

| <b>Description</b> | <b>Acres</b> | <b>Pool</b>             | <b>Pool Code</b> |
|--------------------|--------------|-------------------------|------------------|
| W/2 Section 10     | 640          | Wildcat; Upper Wolfcamp | 98270            |
| W/2 Section 15     |              |                         |                  |

You have requested to drill this horizontal well at an unorthodox well location described above in the referenced pool or formation. 19.15.16.15(B)(1)(a) NMAC governs this proposed well and provides that the operator shall dedicate to each horizontal **oil** well a standard horizontal spacing unit that comprises of one or more contiguous tracts that the horizontal well's completed interval penetrates, each of which consists of a governmental quarter - quarter section or equivalent. 19.15.16.15(C)(1)(a) NMAC governs the distance in the horizontal plane from any point in the completed interval to any outer boundary of the horizontal spacing unit, measured along a line perpendicular to the completed interval or to the tangent thereof, shall be a minimum of 330 feet for an **oil** well. 19.15.16.15(C)(1)(b) NMAC governs the first and last take point of a horizontal

Administrative Order NSL – 8937

Chevron U.S.A., Inc.

Page 2 of 2

well shall be no closer than 100 feet in the horizontal plane, to any outer boundary of the horizontal spacing unit.

The request to deviate from an orthodox location has met all requirements of 19.15.16.15 (C)(5)(a) NMAC. It is understood that you are seeking this exception in order to create a non-standard location, comprised of Take Points referenced above, within the described Horizontal Spacing Unit.

This well's completed interval is as close as 25 feet to the northern edge of the horizontal spacing unit. Encroachment will impact the following tracts.

Section 03, encroachment to the SW/4 SW/4

The Division understands you have given notice of this application to all operators or owners who are "affected persons," as defined in 19.15.2.7(A)(8) NMAC, in all adjoining units towards which the proposed location encroaches.

The Division understands you are seeking this unorthodox location for the greatest recovery of reserves within the unit. All while protecting the correlative rights within the Wolfcamp formation underlying the W/2 of Section 10 and the W/2 of Section 15.

Your application has been filed under 19.15.16.15(C)(6) NMAC, 19.15.15.13 NMAC and 19.15.4.12 (A)(2) NMAC.

Per 19.15.15.13 (B) NMAC, **Division approves this unorthodox location.**

Reference this NSL order number on the As Drilled C-102 submitted with the Authorization to Transport, to place this well into production.

The above approvals are subject to your following all other applicable Division rules.

Jurisdiction of this case is retained for the entry of further orders as the Division deems necessary.



**GERASIMOS RAZATOS**  
**DIRECTOR (ACTING)**  
GR/lrl

**Date:** 5/7/2025

ID NO. 446791

NSL - 8937

Revised March 23, 2017

|                    |           |       |                        |
|--------------------|-----------|-------|------------------------|
| RECEIVED: 03/28/25 | REVIEWER: | TYPE: | APP NO: pLEL2509435738 |
|--------------------|-----------|-------|------------------------|

ABOVE THIS TABLE FOR OCD DIVISION USE ONLY

**NEW MEXICO OIL CONSERVATION DIVISION**  
 - Geological & Engineering Bureau -  
 1220 South St. Francis Drive, Santa Fe, NM 87505

**ADMINISTRATIVE APPLICATION CHECKLIST**

THIS CHECKLIST IS MANDATORY FOR ALL ADMINISTRATIVE APPLICATIONS FOR EXCEPTIONS TO DIVISION RULES AND REGULATIONS WHICH REQUIRE PROCESSING AT THE DIVISION LEVEL IN SANTA FE

**Applicant:** Chevron U.S.A. Inc. **OGRID Number:** 4323  
**Well Name:** CO 10 15 Federal Com 615H **API:** 30-025-53507  
**Pool:** WC-025 G-08 S253216D; Wolfcamp **Pool Code:** 98270

**SUBMIT ACCURATE AND COMPLETE INFORMATION REQUIRED TO PROCESS THE TYPE OF APPLICATION INDICATED BELOW**

- 1) **TYPE OF APPLICATION:** Check those which apply for [A]  
 A. Location - Spacing Unit - Simultaneous Dedication  
☒ NSL ☐ NSP (PROJECT AREA) ☐ NSP (PRORATION UNIT) ☐ SD

B. Check one only for [I] or [II]

[I] Commingling - Storage - Measurement

☐ DHC ☐ CTB ☐ PLC ☐ PC ☐ OLS ☐ OLM

[II] Injection - Disposal - Pressure Increase - Enhanced Oil Recovery

☐ WFX ☐ PMX ☐ SWD ☐ IPI ☐ EOR ☐ PPR

- 2) **NOTIFICATION REQUIRED TO:** Check those which apply.

- A. ☐ Offset operators or lease holders  
 B. ☐ Royalty, overriding royalty owners, revenue owners  
 C. ☐ Application requires published notice  
 D. ☐ Notification and/or concurrent approval by SLO  
 E. ☒ Notification and/or concurrent approval by BLM  
 F. ☐ Surface owner  
 G. ☒ For all of the above, proof of notification or publication is attached, and/or,  
 H. ☐ No notice required

**FOR OCD ONLY**

- ☐ Notice Complete  
☐ Application Content Complete

- 3) **CERTIFICATION:** I hereby certify that the information submitted with this application for administrative approval is **accurate** and **complete** to the best of my knowledge. I also understand that **no action** will be taken on this application until the required information and notifications are submitted to the Division.

**Note:** Statement must be completed by an individual with managerial and/or supervisory capacity.

Deana M. Bennett

Print or Type Name

Signature

March 28, 2025

Date

505-848-1834

Phone Number

deana.bennett@modrall.com

e-mail Address



March 28, 2025

VIA E-FILING

Acting Director Gerasimos Razatos

And

OCD Engineering Bureau

Oil Conservation Division

New Mexico Department of Energy,

Minerals and Natural Resources

1220 South Saint Francis Drive

Santa Fe, New Mexico 87505

Deana M. Bennett  
505.848.1834  
dmb@modrall.com

**RE: Application of Chevron U.S.A. Inc. for administrative approval of unorthodox well location for its CO 10 15 Federal Com 615H well located in a 640-acre horizontal spacing unit comprised of the W/2 of Sections 10 and 15, Township 25 South, Range 32 East, Lea County, New Mexico**

Dear Acting Director Razatos /OCD Engineering Bureau:

Pursuant to Division rules 19.15.16.15(C)(6) and 19.15.15.13 NMAC, Chevron U.S.A. Inc. ("Chevron") (OGRID No. 4323) seeks administrative approval of an unorthodox well location ("NSL") for its CO 10 15 Federal Com 615H well (API No. 30-025-53507) (the "Well") located in the W/2 of Sections 10 and 15, Township 25 South, Range 32 East, Lea County, New Mexico, and will be in the WC-025 G-08 S253216D; Upper Wolfcamp pool (Pool Code 98270). A C-102 for the Well is attached as Exhibit A.

The horizontal spacing unit to which the Well will be dedicated is described as:

| Description    | Acres | Pool                                 | Pool Code |
|----------------|-------|--------------------------------------|-----------|
| W/2 Section 10 | 640   | WC-025 G-08 S253216D; Upper Wolfcamp | 98270     |
| W/2 Section 15 |       |                                      |           |

The 640-acre horizontal spacing unit in which the Well will be located is standard because Chevron is proposing a proximity tract well within the unit, which is the CO 10 15 Federal Com 614H well (API No. 30-025-53506).<sup>1</sup> The CO 10 15 Federal Com 614H well's completed lateral is closer than 330' from the quarter quarter section lines in the W/2 of Sections 10 and 15, specifically the completed interval of the CO 10 15 Federal Com 614H well is located 1210' from the West line of Sections 10 and 15.

WC-025 G-08 S253216D; Upper Wolfcamp Pool is an oil pool subject to the state-wide rules, which establish a 100' setback requirement for the first and last take points of a well to the outer boundary of the spacing unit. The Well's **first take point** will be closer than 100' from the outer boundary of the spacing unit, which requires an NSL approval. As shown on Exhibit A, this is a horizontal well that will be drilled as follows:

- Surface Hole Location: 1435' FSL & 1398' FWL of Section 3-T25S-R32E;
- First Take Point: 25' FNL & 2090' FWL of Section 10-T25S-R32E;

<sup>1</sup> A copy of the CO 10 15 Federal Com 614H well's C-102 is included as Exhibit E for your convenience.

- Bottom Hole Location: 25' FSL & 2090' FWL of Section 15-T25S-R32E;
- Last Take Point: 100' FSL & 2090' FWL of Section 15-T25S-R32E.

Chevron has included as Exhibit B a letter explaining why this application is needed. Chevron also provides a map of the area, attached as Exhibit C, which shows the tracts upon which the unorthodox location will encroach.

As discussed above, the Well's **first take point** will be closer than 100' from the outer boundary of the spacing unit. *See* Exhibit A (C-102). The unorthodox location will encroach towards the S/2 SW/4 of Section 3, Township 25 South, Range 32 East.

**Chevron is the operator and owns 100% of the working interest in the S/2 SW/4 of Section 3, Township 25 South, Range 32 East.** Pursuant to Rule 19.15.4.12(A)(2) and Rule 19.15.2.7(A)(3), Chevron is thus only providing notice to the Bureau of Land Management. Proof of mailing along with a copy of the letter sent to the Bureau of Land Management are included in Exhibit D.

Your attention to this matter is appreciated.

Sincerely,



Deana M. Bennett

*Attorney for Chevron U.S.A. Inc.*



|  |   |  |   |
|--|---|--|---|
| Santa Fe Main Office<br>Phone: (505) 476-3441 Fax: (55) 476-3462<br>General Information<br>Phone: (505) 629-6116<br><br>Online Phone Directory Visit:<br><a href="https://www.emnrd.nm.gov/ocd/contact-us/">https://www.emnrd.nm.gov/ocd/contact-us/</a> | State of New Mexico<br>Energy, Minerals & Natural Resources<br>Department<br><b>OIL CONSERVATION DIVISION</b> | C-102<br>Revised July 9, 2024<br>Submit Electronically<br>via OCD Permitting |   |
|  |   | Submittal<br>Type:   | <input checked="" type="checkbox"/> Initial Submittal<br><input type="checkbox"/> Amended Report<br><input type="checkbox"/> As Drilled |

**WELL LOCATION INFORMATION**

|  |                                       |  |
|--|---------------------------------------|--|
| API Number<br>30-025-53507   | Pool Code<br>98270                    | Pool Name<br>WC-025 G-08 S253216D; UPPER WOLFCAMP  |
| Property Code<br>336240  | Property Name<br>CO 10 15 FEDERAL COM | Well Number<br>615H  |
| OGRID No.<br>4323  | Operator Name<br>CHEVRON U.S.A. INC.  | Ground Level Elevation<br>3476'  |
| Surface Owner: <input type="checkbox"/> State <input type="checkbox"/> Fee <input type="checkbox"/> Tribal <input checked="" type="checkbox"/> Federal |                                       | Mineral Owner: <input type="checkbox"/> State <input type="checkbox"/> Fee <input type="checkbox"/> Tribal <input checked="" type="checkbox"/> Federal |

**Surface Location**

|         |              |                      |                               |            |                             |                            |                          |                            |               |
|---------|--------------|----------------------|-------------------------------|------------|-----------------------------|----------------------------|--------------------------|----------------------------|---------------|
| UL<br>K | Section<br>3 | Township<br>25 SOUTH | Range<br>32 EAST,<br>N.M.P.M. | Lot<br>N/A | Ft. from N/S<br>1435' SOUTH | Ft. from E/W<br>1398' WEST | Latitude<br>32.156190° N | Longitude<br>103.666824° W | County<br>LEA |
|---------|--------------|----------------------|-------------------------------|------------|-----------------------------|----------------------------|--------------------------|----------------------------|---------------|

**Bottom Hole Location**

|         |               |                      |                               |            |                           |                            |                          |                            |               |
|---------|---------------|----------------------|-------------------------------|------------|---------------------------|----------------------------|--------------------------|----------------------------|---------------|
| UL<br>N | Section<br>15 | Township<br>25 SOUTH | Range<br>32 EAST,<br>N.M.P.M. | Lot<br>N/A | Ft. from N/S<br>25' SOUTH | Ft. from E/W<br>2090' WEST | Latitude<br>32.123308° N | Longitude<br>103.664735° W | County<br>LEA |
|---------|---------------|----------------------|-------------------------------|------------|---------------------------|----------------------------|--------------------------|----------------------------|---------------|

|                        |                                   |                                   |   |                            |
|------------------------|-----------------------------------|-----------------------------------|---|----------------------------|
| Dedicated Acres<br>640 | Infill or Defining Well<br>INFILL | Defining Well API<br>30-025-53506 | Overlapping Spacing Unit (Y/N)<br>NO  | Consolidation Code<br>P, C |
| Order Numbers. N/A     |                                   |                                   | Well setbacks are under Common Ownership: <input checked="" type="checkbox"/> Yes <input type="checkbox"/> No |                            |

**Kick Off Point (KOP)**

|         |               |                      |                               |            |                           |                            |                          |                            |               |
|---------|---------------|----------------------|-------------------------------|------------|---------------------------|----------------------------|--------------------------|----------------------------|---------------|
| UL<br>C | Section<br>10 | Township<br>25 SOUTH | Range<br>32 EAST,<br>N.M.P.M. | Lot<br>N/A | Ft. from N/S<br>25' NORTH | Ft. from E/W<br>2090' WEST | Latitude<br>32.152183° N | Longitude<br>103.664696° W | County<br>LEA |
|---------|---------------|----------------------|-------------------------------|------------|---------------------------|----------------------------|--------------------------|----------------------------|---------------|

**First Take Point (FTP)**

|         |               |                      |                               |            |                           |                            |                          |                            |               |
|---------|---------------|----------------------|-------------------------------|------------|---------------------------|----------------------------|--------------------------|----------------------------|---------------|
| UL<br>C | Section<br>10 | Township<br>25 SOUTH | Range<br>32 EAST,<br>N.M.P.M. | Lot<br>N/A | Ft. from N/S<br>25' NORTH | Ft. from E/W<br>2090' WEST | Latitude<br>32.152183° N | Longitude<br>103.664696° W | County<br>LEA |
|---------|---------------|----------------------|-------------------------------|------------|---------------------------|----------------------------|--------------------------|----------------------------|---------------|

**Last Take Point (LTP)**

|         |               |                      |                               |            |                            |                            |                          |                            |               |
|---------|---------------|----------------------|-------------------------------|------------|----------------------------|----------------------------|--------------------------|----------------------------|---------------|
| UL<br>N | Section<br>15 | Township<br>25 SOUTH | Range<br>32 EAST,<br>N.M.P.M. | Lot<br>N/A | Ft. from N/S<br>100' SOUTH | Ft. from E/W<br>2090' WEST | Latitude<br>32.123515° N | Longitude<br>103.664734° W | County<br>LEA |
|---------|---------------|----------------------|-------------------------------|------------|----------------------------|----------------------------|--------------------------|----------------------------|---------------|

|   |  |                                  |
|---|--|----------------------------------|
| Unitized Area or Area of Uniform Interest<br>CA PENDING | Spacing Unit Type <input checked="" type="checkbox"/> Horizontal <input type="checkbox"/> Vertical | Ground Floor Elevation:<br>3476' |
|---|--|----------------------------------|

**OPERATOR CERTIFICATIONS**

I hereby certify that the information contained herein is true and complete to the best of my knowledge and belief, and, if the well is a vertical or directional well, that this organization either owns a working interest or unleased mineral interest in the land including the proposed bottom hole location or has a right to drill this well at this location pursuant to a contract with an owner of a working interest or unleased mineral interest, or to a voluntary pooling agreement or a compulsory pooling order heretofore entered by the division.

If this well is a horizontal well, I further certify that this organization has received the consent of at least one lessee or owner of a working interest or unleased mineral interest in each tract (in the target pool or formation) in which any part of the well's completed interval will be located or obtained a compulsory pooling order from the division.

Signature

Date

Printed Name

Email Address

**SURVEYOR CERTIFICATIONS**

I hereby certify that the well location shown on this plat was plotted from field notes of actual surveys made by me or under my supervision, and that the same is true and correct to the best of my belief.

See Sheet 2 of 2 for plat.

Signature and Seal of Professional Surveyor

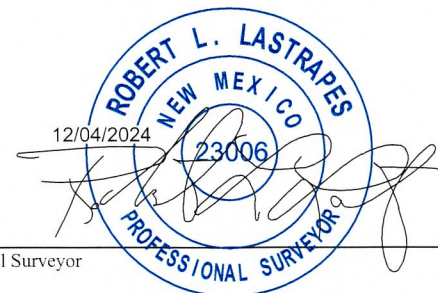

02/10/2022

Date of Survey

**EXHIBIT****A**

## ACREAGE DEDICATION PLATS

This grid represents a standard section. You may superimpose a non-standard section, or larger area, over this grid. Operators must outline the dedicated acreage in a red box, clearly show the well surface location and bottom hole location, if it is directionally drilled, with the dimensions from the section lines in the cardinal directions. If this is a horizontal wellbore show on this plat the location of the First Take Point and Last Take Point, and the point within the Completed interval (other than the First Take Point or Last Take Point) that is closest to any outer boundary of the tract.

Surveyors shall use the latest United States government survey or dependent resurvey. Well locations will be in reference to the New Mexico Principal Meridian. If the land is not surveyed, contact the OCD Engineering Bureau. Independent subdivision surveys will not be acceptable.

See Sheet 1 of 2 for notes & certification.

**CO 10 15 FEDERAL COM 615H**

X = 706,413.33' (NAD27 NM E)  
Y = 421,137.63'  
LAT. 32.156066° N (NAD27)  
LONG. 103.666347° W  
X = 747,598.54' (NAD83/2011 NM E)  
Y = 421,195.73'  
LAT. 32.156190° N (NAD83/2011)  
LONG. 103.666824° W

**PROPOSED FIRST TAKE POINT/KOP**

X = 707,080.67' (NAD27 NM E)  
Y = 419,684.10'  
LAT. 32.152059° N (NAD27)  
LONG. 103.664220° W  
X = 748,265.94' (NAD83/2011 NM E)  
Y = 419,742.17'  
LAT. 32.152183° N (NAD83/2011)  
LONG. 103.664696° W

**PPP #1**

X = 707,098.83' (NAD27 NM E)  
Y = 417,069.98'  
LAT. 32.144873° N (NAD27)  
LONG. 103.664214° W  
X = 748,284.22' (NAD83/2011 NM E)  
Y = 417,127.99'  
LAT. 32.144997° N (NAD83/2011)  
LONG. 103.664690° W

**PROPOSED MID POINT**

X = 707,117.17' (NAD27 NM E)  
Y = 414,430.86'  
LAT. 32.137618° N (NAD27)  
LONG. 103.664207° W  
X = 748,302.68' (NAD83/2011 NM E)  
Y = 414,488.82'  
LAT. 32.137742° N (NAD83/2011)  
LONG. 103.664683° W

**PROPOSED LAST TAKE POINT**

X = 707,133.27' (NAD27 NM E)  
Y = 409,254.98'  
LAT. 32.123390° N (NAD27)  
LONG. 103.664259° W  
X = 748,319.00' (NAD83/2011 NM E)  
Y = 409,312.83'  
LAT. 32.123515° N (NAD83/2011)  
LONG. 103.664734° W

**PROPOSED BOTTOM HOLE LOCATION**

X = 707,133.50' (NAD27 NM E)  
Y = 409,179.98'  
LAT. 32.123184° N (NAD27)  
LONG. 103.664260° W  
X = 748,319.23' (NAD83/2011 NM E)  
Y = 409,237.82'  
LAT. 32.123308° N (NAD83/2011)  
LONG. 103.664735° W

**CORNER COORDINATES TABLE (NAD 27)**

A - X=704990.58, Y=419689.78  
B - X=706322.72, Y=419702.10  
C - X=707654.87, Y=419714.41  
D - X=710319.17, Y=419739.04  
E - X=705027.26, Y=414410.73  
F - X=706359.40, Y=414423.56  
G - X=707691.54, Y=414436.40  
H - X=710355.81, Y=414462.06  
I - X=705043.63, Y=409136.71  
J - X=706370.63, Y=409148.31  
K - X=707697.63, Y=409159.91  
L - X=710351.63, Y=409183.11

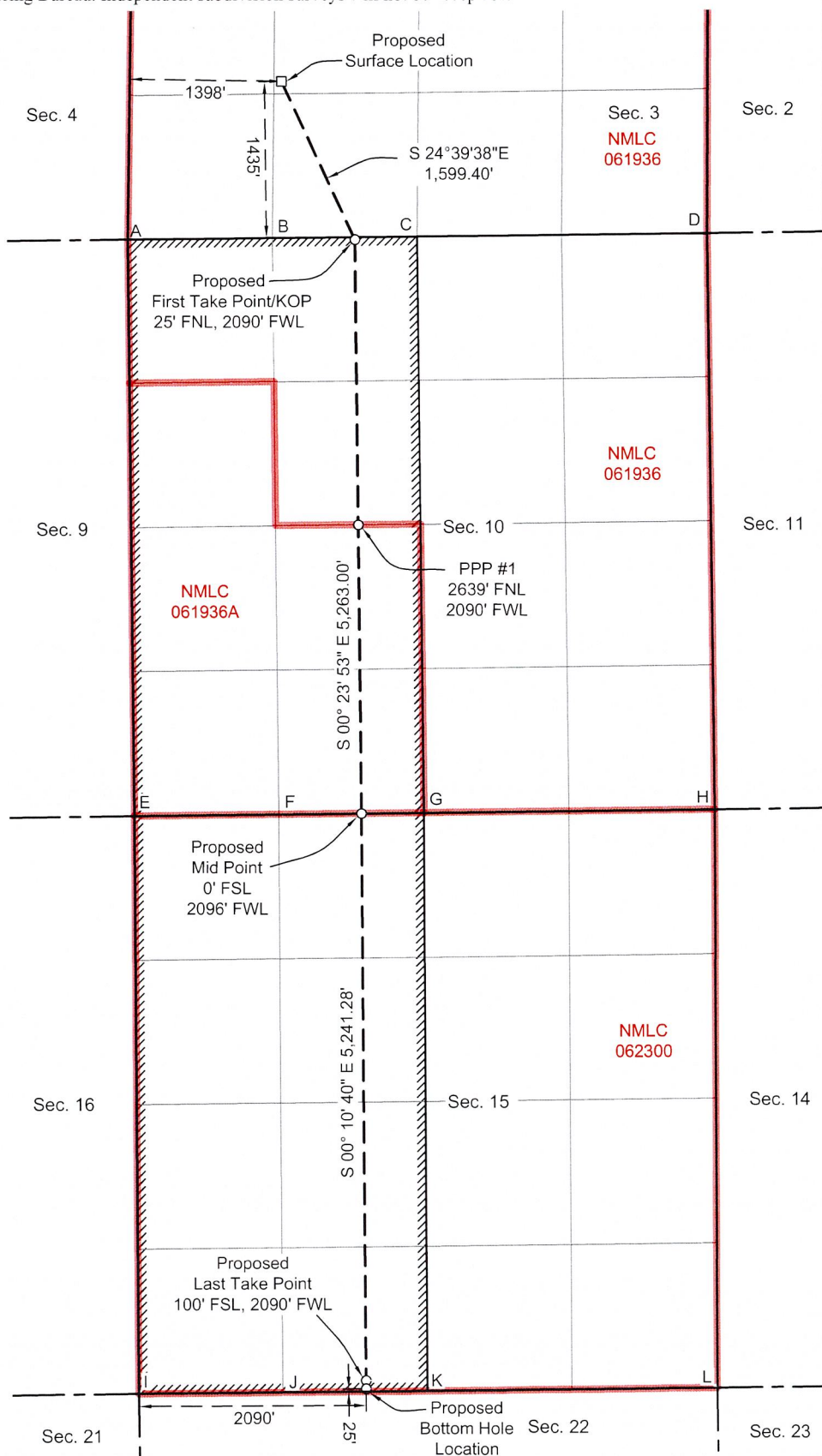





**Mark Behl**  
Reservoir Engineer

March 28, 2025

**VIA E-FILING**

Acting Director Gerasimos Razatos  
and OCD Engineering Bureau  
Oil Conservation Division  
Energy, Minerals and Natural Resource Department  
1220 South Saint Francis Drive  
Santa Fe, New Mexico 87505

Re: Non-Standard Location Application  
CO 10 15 FEDERAL COM 615H  
Lea County, New Mexico

Dear Director Razatos/OCD Engineering Bureau:

Chevron U.S.A. Inc. ("Chevron"), OGRID No. 4323, respectfully requests administrative approval of a non-standard location ("NSL") for the following wells (the "Well"):

- CO 10 15 FEDERAL COM 615H (API No. 30-025-53507)

The Well will be completed within the WC-025 G-08 S253216D; Upper Wolfcamp (Pool Code: 98270).

Chevron is requesting non-standard location approval for the Well because the first take point of the Well will be less than 100' from the outer boundary of the horizontal spacing unit. The completed interval and last take point for the Wells are standard. Allowing Chevron to complete the well at this non-standard location will result in the greatest recovery of reserves from the unit and will reduce waste.

Thank you for your consideration. Should you have any questions, please contact me at mark.behl@chevron.com or (432) 664-9575.

Feel free to contact me if you have any questions or concerns.

Sincerely,

A handwritten signature in black ink, appearing to read "MBehl".

Mark Behl  
Reservoir Engineer

Mid-Continent Business Unit  
North America Exploration and Production Company  
Chevron U.S.A. Inc.  
6301 Deauville Blvd., Midland, Texas 79706  
Tel 432 664-9575 Fax 866 908-3881  
Mark.behl@chevron.com





## Offset Operators and WI Owners

NSL Well: CO 10 15 Federal Com 615H (30-025-53507)

Pool Code: [98270] WC-025 G-08 S253216D; UPPER WOLFCAMP

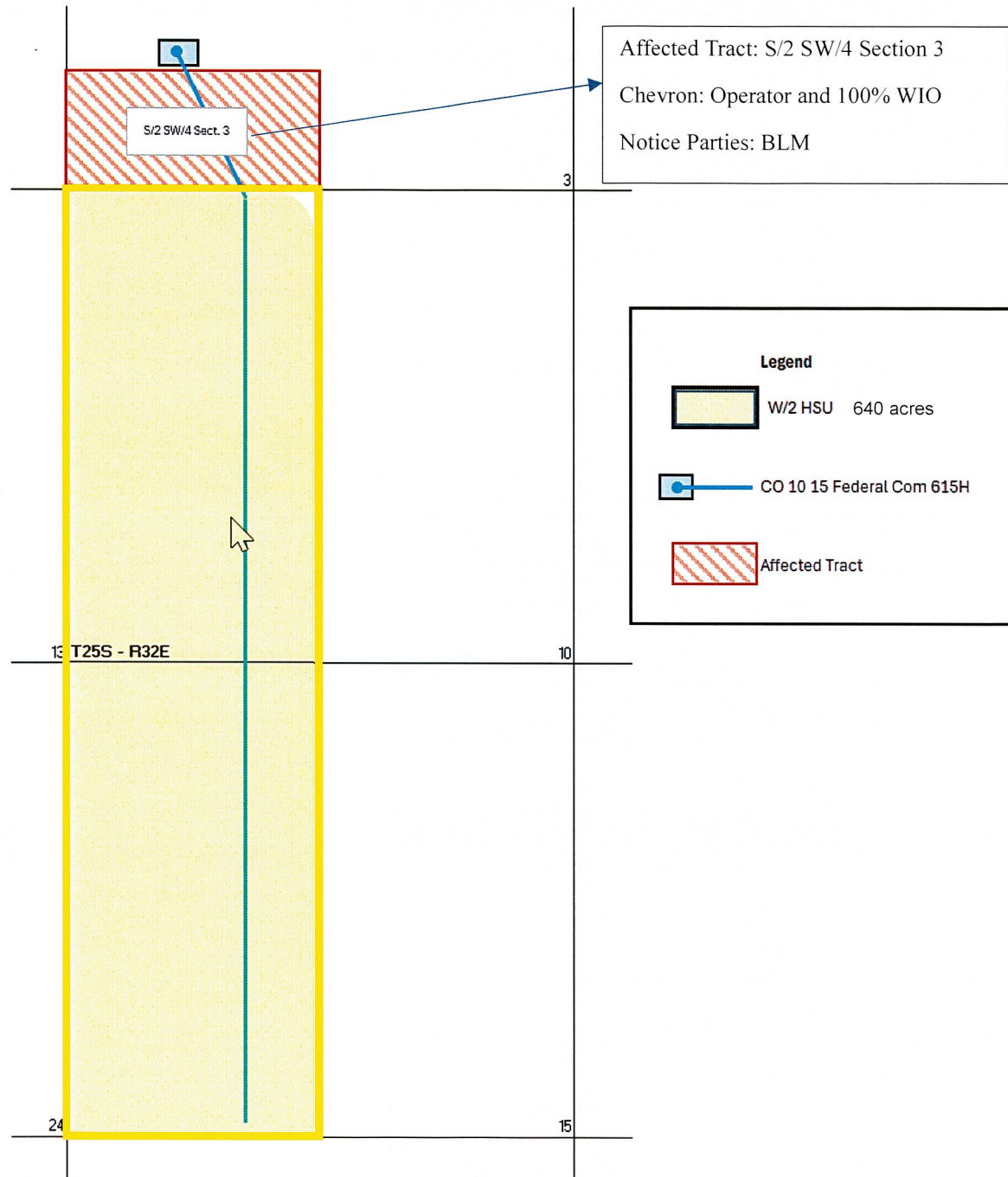

Offsetting Tract in Township 25 South, Range 32 East:

S/2 SW/4 Section 3:

Operator/Working Interest Owner:

Chevron U.S.A. Inc. (100% WI)

Federal/State Mineral Interest Owner:

Bureau of Land Management

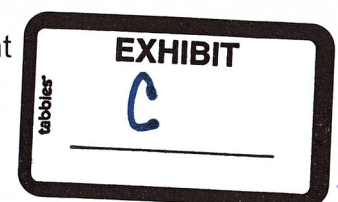



March 28, 2025

Deana M. Bennett  
505.848.1834  
dmb@modrall.com

**VIA CERTIFIED MAIL**

**TO AFFECTED PARTIES**

**RE: Application of Chevron U.S.A. Inc. for administrative approval of unorthodox well location for its CO 10 15 Federal Com 613H well located in a 640-acre horizontal spacing unit comprised of the W/2 of Sections 10 and 15, Township 25 South, Range 32 East, Lea County, New Mexico**

**Application of Chevron U.S.A. Inc. for administrative approval of unorthodox well location for its CO 10 15 Federal Com 614H well located in a 640-acre horizontal spacing unit comprised of the W/2 of Sections 10 and 15, Township 25 South, Range 32 East, Lea County, New Mexico**

**Application of Chevron U.S.A. Inc. for administrative approval of unorthodox well location for its CO 10 15 Federal Com 615H well located in a 640-acre horizontal spacing unit comprised of the W/2 of Sections 10 and 15, Township 25 South, Range 32 East, Lea County, New Mexico**

Dear Sir or Madam:

Enclosed is a copy of the above referenced application filed with the New Mexico Conservation Division on this date. Any objections that you have to these applications must be filed in writing with the New Mexico Oil Conservation Division, 1220 South St. Francis Drive, Santa Fe, New Mexico 87505, within twenty (20) days from the date the Division receives the above-referenced applications. If no objection is received within this twenty-day period, the applications may be approved administratively by the Division.

If you have any questions concerning this application, please contact:

Mark Behl  
Reservoir Engineer  
Chevron U.S.A. Inc.  
[mark.behl@chevron.com](mailto:mark.behl@chevron.com)

Sincerely,

A handwritten signature in blue ink that reads 'Deana M. Bennett'.

Deana M. Bennett  
*Attorney for Chevron U.S.A. Inc.*

Modrall Sperling  
Roehl Harris & Sisk P.A.

500 Fourth Street NW  
Suite 1000  
Albuquerque,  
New Mexico 87102

PO Box 2168  
Albuquerque,  
New Mexico 87103-2168

Tel: 505.848.1800  
[www.modrall.com](http://www.modrall.com)

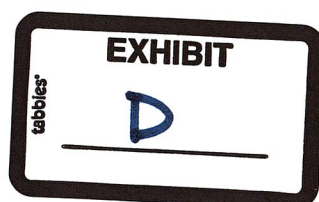

PS Form 3877  
Type of Mailing: CERTIFIED MAIL  
03/28/2025

Firm Mailing Book ID: 285568

Karlene Schuman  
Modrall Sperling Roehl Harris & Sisk P.A.  
500 Fourth Street, Suite 1000  
Albuquerque NM 87102

| Line    | USPS Article Number         | Name, Street, City, State, Zip   | Postage      | Service Fee | RR Fee | Rest.Del.Fee | Reference Contents  |
|---------|-----------------------------|--|--------------|-------------|--------|--------------|---------------------|
| 1       | 9314 8699 0430 0133 3301 08 | United States of America<br>Bureau of Land Management<br>301 Dinosaur Trail<br>Santa Fe NM 87508 | \$3.15       | \$4.85      | \$2.62 | \$0.00       | 83420.0050 613-615H |
| Totals: |                             |  | \$3.15       | \$4.85      | \$2.62 | \$0.00       |                     |
|         |                             |  | Grand Total: |             |        |              | \$10.62             |

List Number of Pieces  
Listed by Sender

Total Number of Pieces  
Received at Post Office

Postmaster:  
Name of receiving employee

Dated:



## **Exhibit E**

Proximity Tract Well C-102

For Reference Only

|  |   |   |
|--|---|---|
| Santa Fe Main Office<br>Phone: (505) 476-3441 Fax: (55) 476-3462<br>General Information<br>Phone: (505) 629-6116<br><br>Online Phone Directory Visit:<br><a href="https://www.emnrd.nm.gov/ocd/contact-us/">https://www.emnrd.nm.gov/ocd/contact-us/</a> | State of New Mexico<br>Energy, Minerals & Natural Resources<br>Department<br><b>OIL CONSERVATION DIVISION</b> | <div style="text-align: right;"> <b>C-102</b><br/>           Revised July 9, 2024<br/>           Submit Electronically<br/>           via OCD Permitting         </div> <div style="border: 1px solid black; padding: 2px;">           Submittal Type:           <div style="display: inline-block; vertical-align: top; margin-left: 10px;"> <input checked="" type="checkbox"/> Initial Submittal<br/> <input type="checkbox"/> Amended Report<br/> <input type="checkbox"/> As Drilled           </div> </div> |
|--|---|---|

**WELL LOCATION INFORMATION**

|  |                                       |  |
|--|---------------------------------------|--|
| API Number<br>30-025-53506   | Pool Code<br>98270                    | Pool Name<br>WC-025 G-08 S253216D; UPPER WOLFCAMP  |
| Property Code<br>336240  | Property Name<br>CO 10 15 FEDERAL COM | Well Number<br>614H  |
| OGRID No.<br>4323  | Operator Name<br>CHEVRON U.S.A. INC.  | Ground Level Elevation<br>3476'  |
| Surface Owner: <input type="checkbox"/> State <input type="checkbox"/> Fee <input type="checkbox"/> Tribal <input checked="" type="checkbox"/> Federal |                                       | Mineral Owner: <input type="checkbox"/> State <input type="checkbox"/> Fee <input type="checkbox"/> Tribal <input checked="" type="checkbox"/> Federal |

**Surface Location**

|         |              |                      |                               |            |                             |                            |                          |                            |               |
|---------|--------------|----------------------|-------------------------------|------------|-----------------------------|----------------------------|--------------------------|----------------------------|---------------|
| UL<br>K | Section<br>3 | Township<br>25 SOUTH | Range<br>32 EAST,<br>N.M.P.M. | Lot<br>N/A | Ft. from N/S<br>1435' SOUTH | Ft. from E/W<br>1358' WEST | Latitude<br>32.156190° N | Longitude<br>103.666953° W | County<br>LEA |
|---------|--------------|----------------------|-------------------------------|------------|-----------------------------|----------------------------|--------------------------|----------------------------|---------------|

**Bottom Hole Location**

|         |               |                      |                               |            |                           |                            |                          |                            |               |
|---------|---------------|----------------------|-------------------------------|------------|---------------------------|----------------------------|--------------------------|----------------------------|---------------|
| UL<br>M | Section<br>15 | Township<br>25 SOUTH | Range<br>32 EAST,<br>N.M.P.M. | Lot<br>N/A | Ft. from N/S<br>25' SOUTH | Ft. from E/W<br>1210' WEST | Latitude<br>32.123302° N | Longitude<br>103.667577° W | County<br>LEA |
|---------|---------------|----------------------|-------------------------------|------------|---------------------------|----------------------------|--------------------------|----------------------------|---------------|

|                        |                                     |                                   |   |                            |
|------------------------|-------------------------------------|-----------------------------------|---|----------------------------|
| Dedicated Acres<br>640 | Infill or Defining Well<br>DEFINING | Defining Well API<br>30-025-53506 | Overlapping Spacing Unit (Y/N)<br>NO  | Consolidation Code<br>P, C |
| Order Numbers. N/A     |                                     |                                   | Well setbacks are under Common Ownership: <input checked="" type="checkbox"/> Yes <input type="checkbox"/> No |                            |

**Kick Off Point (KOP)**

|         |               |                      |                               |            |                           |                            |                          |                            |               |
|---------|---------------|----------------------|-------------------------------|------------|---------------------------|----------------------------|--------------------------|----------------------------|---------------|
| UL<br>D | Section<br>10 | Township<br>25 SOUTH | Range<br>32 EAST,<br>N.M.P.M. | Lot<br>N/A | Ft. from N/S<br>25' NORTH | Ft. from E/W<br>1210' WEST | Latitude<br>32.152176° N | Longitude<br>103.667540° W | County<br>LEA |
|---------|---------------|----------------------|-------------------------------|------------|---------------------------|----------------------------|--------------------------|----------------------------|---------------|

**First Take Point (FTP)**

|         |               |                      |                               |            |                           |                            |                          |                            |               |
|---------|---------------|----------------------|-------------------------------|------------|---------------------------|----------------------------|--------------------------|----------------------------|---------------|
| UL<br>D | Section<br>10 | Township<br>25 SOUTH | Range<br>32 EAST,<br>N.M.P.M. | Lot<br>N/A | Ft. from N/S<br>25' NORTH | Ft. from E/W<br>1210' WEST | Latitude<br>32.152176° N | Longitude<br>103.667540° W | County<br>LEA |
|---------|---------------|----------------------|-------------------------------|------------|---------------------------|----------------------------|--------------------------|----------------------------|---------------|

**Last Take Point (LTP)**

|         |               |                      |                               |            |                            |                            |                          |                            |               |
|---------|---------------|----------------------|-------------------------------|------------|----------------------------|----------------------------|--------------------------|----------------------------|---------------|
| UL<br>M | Section<br>15 | Township<br>25 SOUTH | Range<br>32 EAST,<br>N.M.P.M. | Lot<br>N/A | Ft. from N/S<br>100' SOUTH | Ft. from E/W<br>1210' WEST | Latitude<br>32.123508° N | Longitude<br>103.667577° W | County<br>LEA |
|---------|---------------|----------------------|-------------------------------|------------|----------------------------|----------------------------|--------------------------|----------------------------|---------------|

|   |  |                                  |
|---|--|----------------------------------|
| Unitized Area or Area of Uniform Interest<br>CA PENDING | Spacing Unit Type <input checked="" type="checkbox"/> Horizontal <input type="checkbox"/> Vertical | Ground Floor Elevation:<br>3476' |
|---|--|----------------------------------|

**OPERATOR CERTIFICATIONS**

*I hereby certify that the information contained herein is true and complete to the best of my knowledge and belief, and, if the well is a vertical or directional well, that this organization either owns a working interest or unleased mineral interest in the land including the proposed bottom hole location or has a right to drill this well at this location pursuant to a contract with an owner of a working interest or unleased mineral interest, or to a voluntary pooling agreement or a compulsory pooling order heretofore entered by the division.*

*If this well is a horizontal well, I further certify that this organization has received the consent of at least one lessee or owner of a working interest or unleased mineral interest in each tract (in the target pool or formation) in which any part of the well's completed interval will be located or obtained a compulsory pooling order from the division.*

Signature \_\_\_\_\_ Date \_\_\_\_\_

Printed Name \_\_\_\_\_

Email Address \_\_\_\_\_

**SURVEYOR CERTIFICATIONS**

*I hereby certify that the well location shown on this plat was plotted from field notes of actual surveys made by me or under my supervision, and that the same is true and correct to the best of my belief.*

See Sheet 2 of 2 for plat.

  
 Signature and Seal of Professional Surveyor

Certificate Number \_\_\_\_\_



## ACREAGE DEDICATION PLATS

This grid represents a standard section. You may superimpose a non-standard section, or larger area, over this grid. Operators must outline the dedicated acreage in a red box, clearly show the well surface location and bottom hole location, if it is directionally drilled, with the dimensions from the section lines in the cardinal directions. If this is a horizontal wellbore show on this plat the location of the First Take Point and Last Take Point, and the point within the Completed interval (other than the First Take Point or Last Take Point) that is closest to any outer boundary of the tract.

Surveyors shall use the latest United States government survey or dependent resurvey. Well locations will be in reference to the New Mexico Principal Meridian. If the land is not surveyed, contact the OCD Engineering Bureau. Independent subdivision surveys will not be acceptable.

See Sheet 1 of 2 for notes & certification.

**CO 10 15 FEDERAL COM 614H**

X = 706,373.33' (NAD27 NM E)  
Y = 421,137.24'  
LAT. 32.156066° N (NAD27)  
LONG. 103.666476° W  
X = 747,558.54' (NAD83/2011 NM E)  
Y = 421,195.35'  
LAT. 32.156190° N (NAD83/2011)  
LONG. 103.666953° W

**PROPOSED FIRST TAKE POINT/KOP**

X = 706,200.70' (NAD27 NM E)  
Y = 419,675.97'  
LAT. 32.152052° N (NAD27)  
LONG. 103.667063° W  
X = 747,385.97' (NAD83/2011 NM E)  
Y = 419,734.04'  
LAT. 32.152176° N (NAD83/2011)  
LONG. 103.667540° W

**PPP #1**

X = 706,209.70' (NAD27 NM E)  
Y = 418,381.32'  
LAT. 32.148493° N (NAD27)  
LONG. 103.667060° W  
X = 747,395.02' (NAD83/2011 NM E)  
Y = 418,439.37'  
LAT. 32.148617° N (NAD83/2011)  
LONG. 103.667536° W

**PROPOSED MID POINT**

X = 706,237.21' (NAD27 NM E)  
Y = 414,422.38'  
LAT. 32.137610° N (NAD27)  
LONG. 103.667050° W  
X = 747,422.70' (NAD83/2011 NM E)  
Y = 414,480.35'  
LAT. 32.137734° N (NAD83/2011)  
LONG. 103.667526° W

**PROPOSED LAST TAKE POINT**

X = 706,253.29' (NAD27 NM E)  
Y = 409,247.29'  
LAT. 32.123384° N (NAD27)  
LONG. 103.667102° W  
X = 747,439.01' (NAD83/2011 NM E)  
Y = 409,305.14'  
LAT. 32.123508° N (NAD83/2011)  
LONG. 103.667577° W

**PROPOSED BOTTOM HOLE LOCATION**

X = 706,253.52' (NAD27 NM E)  
Y = 409,172.29'  
LAT. 32.123178° N (NAD27)  
LONG. 103.667102° W  
X = 747,439.24' (NAD83/2011 NM E)  
Y = 409,230.14'  
LAT. 32.123302° N (NAD83/2011)  
LONG. 103.667577° W

**CORNER COORDINATES TABLE (NAD 27)**

|                              |
|------------------------------|
| A - X=704990.58, Y=419689.78 |
| B - X=706322.72, Y=419702.10 |
| C - X=707654.87, Y=419714.41 |
| D - X=710319.17, Y=419739.04 |
| E - X=705027.26, Y=414410.73 |
| F - X=706359.40, Y=414423.56 |
| G - X=707691.54, Y=414436.40 |
| H - X=710355.81, Y=414462.06 |
| I - X=705043.63, Y=409136.71 |
| J - X=706370.63, Y=409148.31 |
| K - X=707697.63, Y=409159.91 |
| L - X=710351.63, Y=409183.11 |

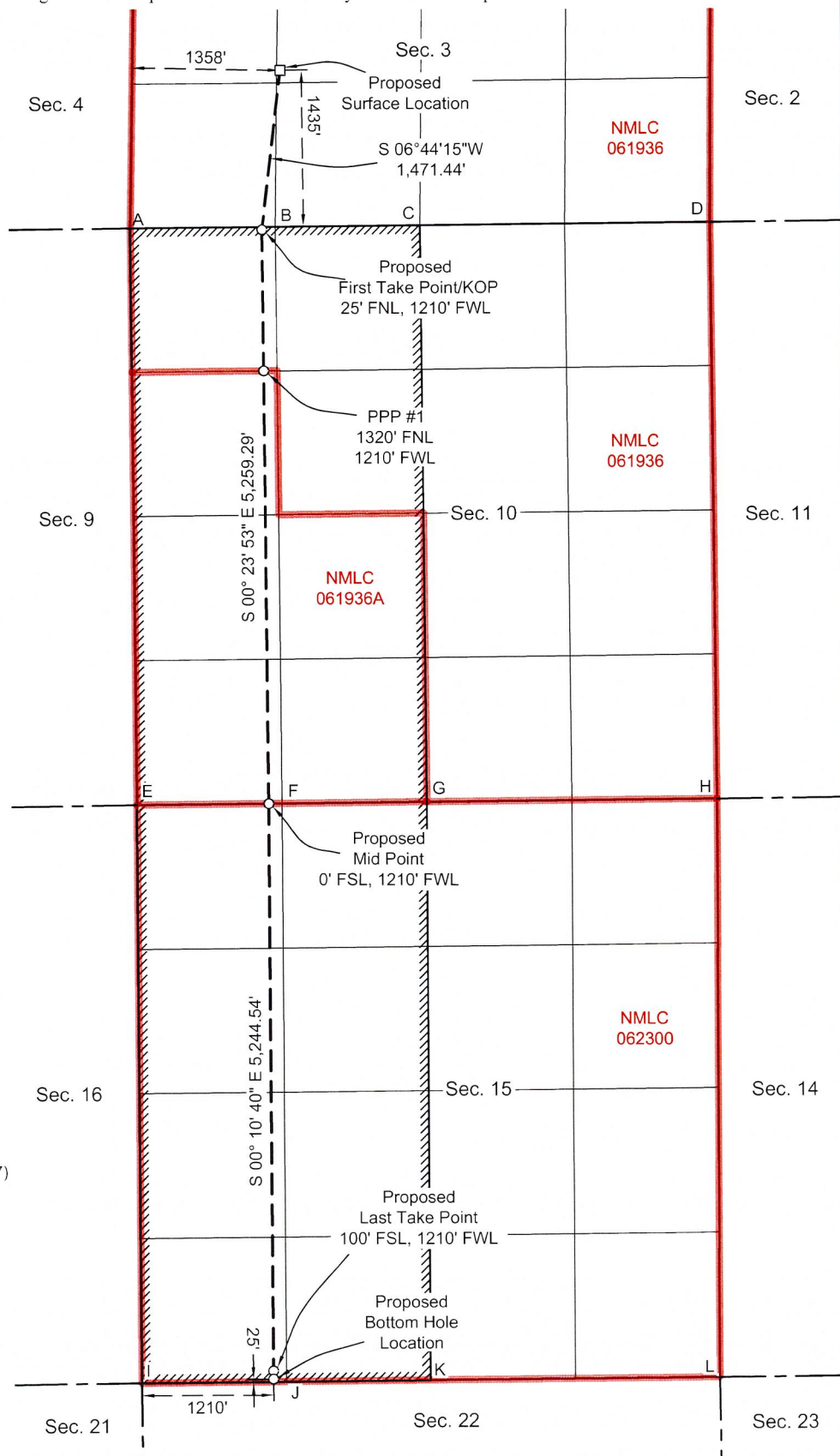



Sante Fe Main Office  
Phone: (505) 476-3441

General Information  
Phone: (505) 629-6116

Online Phone Directory  
<https://www.emnrd.nm.gov/ocd/contact-us>

State of New Mexico  
Energy, Minerals and Natural Resources  
Oil Conservation Division  
1220 S. St Francis Dr.  
Santa Fe, NM 87505

CONDITIONS

Action 446791

CONDITIONS

|  |  |
|--|--|
| Operator:<br>CHEVRON U S A INC<br>6301 Deauville Blvd<br>Midland, TX 79706 | OGRID:<br>4323                                       |
|  | Action Number:<br>446791                             |
|  | Action Type:<br>[UF-NSL] Non-Standard Location (NSL) |

CONDITIONS

|            |           |                |
|------------|-----------|----------------|
| Created By | Condition | Condition Date |
| llowe      | None      | 4/4/2025       |