

State of New Mexico
Energy, Minerals and Natural Resources Department

Michelle Lujan-Grisham
Governor

Melanie A. Kenderdine
Cabinet Secretary

Ben Shelton
Deputy Secretary

Erin Taylor
Deputy Secretary

Albert Chang
Division Director
Oil Conservation Division



Blake Simmons
blake@mr-nm.com

Administrative Order NSP – 2320

ADMINISTRATIVE NON-STANDARD HORIZONTAL SPACING UNIT

MR NM Operating, LLC [OGRID 330506]

Longship Federal Com Well No. 1H [API No. 30-015-56778]

Longship Federal Com Well No. 2H [API No. 30-015-56787]

Longship Federal Com Well No. 3H [API No. 30-015-56788]

Longship Federal Com Well No. 4H [API No. 30-015-56789]

Longship Federal Com Well No. 5H [API No. 30-015-56790]

HSU: N/2 Section 23, T17S R27E, Eddy County

Reference is made to your application received on July 7th, 2025.

You have requested approval of a non-standard horizontal spacing unit to be included in your proposed horizontal spacing unit, as follows:

Proposed Increased Horizontal Spacing Unit:

<u>Description</u>	<u>Acres</u>	<u>Pool</u>	<u>Pool Code</u>
N/2 Section 23	320	Red Lake; Glorieta-Yeso, Northeast	96836

You have requested an exception pursuant to Rule 19.15.16.15(A)(3) NMAC, to approve a non-standard horizontal spacing unit consisting of the entire area described above as the horizontal spacing unit. The proposed horizontal spacing unit does not consist of a quarter - quarter section or equivalent in both sections, as required by Rule 19.15.16.15(B)(1) NMAC.

NSP - 2320
MR NM Operating, LLC
Page 2 of 2

We understand that you are seeking this exception for an allowance to create a non-standard horizontal spacing unit, comprised of the Proposed Horizontal Spacing Unit referenced above within Eddy County, New Mexico.

The Division understands you have given notice of this application to all operators or owners who are "affected persons," as defined in Paragraph (8) Subsection A of 19.15.2.7 NMAC, in all adjoining units which are to be being included.

You have requested this non-standard horizontal spacing unit to allow efficient development of the spacing unit, for optimal well spacing, to reduce surface disturbance, and to create cost efficiencies all while protecting the correlative rights within the Glorieta-Yeso formation. Therefore, preventing waste underlying the N/2 Section 23 within the referenced Horizontal Spacing Unit.

Pursuant to the authority conferred by Division Rule 19.15.16.15(B)(5) NMAC, the above-described **non-standard horizontal spacing unit is hereby approved**. Further, the Applicant may add additional wells to the non-standard spacing unit, the well(s) must be in the same horizontal spacing unit and pool/formation. The new well's APD shall reference this NSP order number on Form C-102 with an adjacent letter stating this request.

General Provisions

The above approvals are subject to your being in compliance with all other applicable Division rules, including, but not limited to Division Rule 19.15.5.9 NMAC.

Jurisdiction of this case is retained for the entry of such further orders as the Division may deem necessary.



Albert Chang,
Division Director
AC/lrl

Date: 8/10/2025

ID NO. 482093

NSP - 2320

Revised March 23, 2017

RECEIVED: 07/07/25	REVIEWER:	TYPE:	APP NO:
---------------------------	-----------	-------	---------

ABOVE THIS TABLE FOR OCD DIVISION USE ONLY

NEW MEXICO OIL CONSERVATION DIVISION
 - Geological & Engineering Bureau -
 1220 South St. Francis Drive, Santa Fe, NM 87505

**ADMINISTRATIVE APPLICATION CHECKLIST**

THIS CHECKLIST IS MANDATORY FOR ALL ADMINISTRATIVE APPLICATIONS FOR EXCEPTIONS TO DIVISION RULES AND
 REGULATIONS WHICH REQUIRE PROCESSING AT THE DIVISION LEVEL IN SANTA FE

Applicant: MR NM Operating LLC**OGRID Number:** 330506**Well Name:** Longship Fed Com Wells**API:** 30-015-56778**Pool:** Red Lake; Glorieta-Yeso, Northeast**Pool Code:** 96836

**SUBMIT ACCURATE AND COMPLETE INFORMATION REQUIRED TO PROCESS THE TYPE OF APPLICATION
 INDICATED BELOW**

1) TYPE OF APPLICATION: Check those which apply for [A]

A. Location – Spacing Unit – Simultaneous Dedication

☐ NSL☒ NSP (PROJECT AREA)☐ NSP (PRORATION UNIT)☐ SD

B. Check one only for [I] or [II]

[I] Commingling – Storage – Measurement

☐ DHC☐ CTB☐ PLC☐ PC☐ OLS☐ OLM

[II] Injection – Disposal – Pressure Increase – Enhanced Oil Recovery

☐ WFX☐ PMX☐ SWD☐ IPI☐ EOR☐ PPR**2) NOTIFICATION REQUIRED TO:** Check those which apply.A. ☒ Offset operators or lease holdersB. ☐ Royalty, overriding royalty owners, revenue ownersC. ☐ Application requires published noticeD. ☐ Notification and/or concurrent approval by SLOE. ☒ Notification and/or concurrent approval by BLMF. ☐ Surface ownerG. ☒ For all of the above, proof of notification or publication is attached, and/or,H. ☐ No notice required**FOR OCD ONLY**☐ Notice Complete☐ Application
Content
Complete

3) CERTIFICATION: I hereby certify that the information submitted with this application for
 administrative approval is **accurate** and **complete** to the best of my knowledge. I also
 understand that **no action** will be taken on this application until the required information and
 notifications are submitted to the Division.

Note: Statement must be completed by an individual with managerial and/or supervisory capacity.

Blake Simmons

Print or Type Name

Signature

July 9, 2025

Date

469 899-8600

Phone Number

blake@mr-nm.com

e-mail Address

**MR NM OPERATING LLC
5950 Berkshire | Suite 1000
Dallas, Texas 75225
(469) 899-8600**

July 8, 2025

Via e-Filing

Albert Chang
Division Director
Oil Conservation Division
Energy, Minerals and Natural Resources Department
1220 South Saint Francis Drive
Santa Fe, New Mexico 87505

RE: MR NM Operating LLC
Request for Administrative Approval of Non-Standard Horizontal Spacing Unit

Longship Fed Com Wells
N/2 of Section 23, Township 17 South, Range 27 East
Eddy County, New Mexico
Red Lake; Glorieta-Yeso, Northeast Pool (Code 96836)

Dear Director Chang:

Pursuant to 19.15.16.15(B)(5) NMAC, MR NM Operating LLC ("MR NM"), OGRID No. 330506, respectfully requests administrative approval of a 320-acre, more or less, non-standard horizontal spacing unit ("NSP") comprised of the N/2 of Section 23, Township 17 South, Range 27 East, Eddy County, New Mexico. The Longship Wells target the Yeso formation and the pool within the proposed non-standard spacing unit is Red Lake; Glorieta-Yeso, Northeast (Pool Code No. 96836). MR NM plans to dedicate the NSP to the following horizontal wells (referred to collectively throughout as the "Longship Wells"):

- Longship Fed Com 1H (API No. 30-015-56778)
- Longship Fed Com 2H (API No. 30-015-56787)
- Longship Fed Com 3H (API No. 30-015-56788)
- Longship Fed Com 4H (API No. 30-015-56789)
- Longship Fed Com 5H (API No. 30-015-56790)

C-102s for the Longship Wells are attached as **Exhibit A**. Each well will comply with statewide setback requirements for the proposed non-standard spacing unit.

Division Rules authorize administrative approval of non-standard spacing units to prevent waste and protect correlative rights in conformance with 19.15.15.11(B) NMAC. MR NM is currently the operator of record and has voluntary joinder from working interest owners within the boundaries

of the proposed NSP by virtue of an underlying Joint Operating Agreement. MR NM seeks administrative approval of this NSP to allow for the efficient development of the spacing unit, optimal well spacing, and will call for only one surface facility, which will reduce surface disturbance, create cost efficiencies, prevent waste, and protect correlative rights.

Exhibit B is a plat for Sections 13 through 15 and 22 through 27 of Township 17 South, Range 27 East, that shows the Longship Fed Com NSP in relation to the adjoining tracts. Exhibit B also identifies the operators of the adjoining tracts and interest owners for the adjoining tract operated by MR NM.

MR NM is providing notice to all affected parties in the tracts that adjoin the proposed non-standard spacing unit, along with the State Land Office and the Bureau of Land Management. **Exhibit C** is a list that identifies all affected parties who were sent a copy of this application and attachments by certified mail advising that any objections must be filed in writing with the Division within 20 days from the date the Division receives the application, along with the date the notice was sent, and a copy of the notice letter to affected persons.

In my opinion, approval of the NSP is in the best interest of conservation, prevention of waste and protection of correlative rights.

Thank you for your consideration. Should you have questions concerning this application, you may contact me at (214) 354-5414 or blake@mr-nm.com.

Sincerely,



Blake Simmons

Land Manager

enclosures

C-102 Submit Electronically Via OCD Permitting	State of New Mexico Energy, Minerals & Natural Resources Department OIL CONSERVATION DIVISION	Revised July 9, 2024	
		Submittal Type:	<input checked="" type="checkbox"/> Initial Submittal
			<input type="checkbox"/> Amended Report
			<input type="checkbox"/> As Drilled

WELL LOCATION INFORMATION

API Number 30-015- 56778	Pool Code 96836	Pool Name RED LAKE; GLORIETA-YESO, NORTHEAST
Property Code 337347	Property Name LONGSHIP FED COM	Well Number 1H
OGRID No. 330506	Operator Name MR NM OPERATING LLC	Ground Level Elevation 3539.5
Surface Owner: <input type="checkbox"/> State <input type="checkbox"/> Fee <input type="checkbox"/> Tribal <input checked="" type="checkbox"/> Federal		Mineral Owner: <input type="checkbox"/> State <input type="checkbox"/> Fee <input type="checkbox"/> Tribal <input checked="" type="checkbox"/> Federal

Surface Location

UL	Section	Township	Range	Lot	Ft. from N/S	Ft. from E/W	Latitude	Longitude	County
H	22	17-S	27-E		2085' FNL	230' FEL	32.821201 32°49'16.32"	-104.258708 -104°15'31.35"	EDDY

Bottom Hole Location

UL	Section	Township	Range	Lot	Ft. from N/S	Ft. from E/W	Latitude	Longitude	County
H	23	17-S	27-E		2270' FNL	100' FEL	32.820622 32°49'14.24"	-104.241145 -104°14'28.12"	EDDY

Dedicated Acres 320	Infill or Defining Well Infill	Defining Well API 3H (30-015-xxxxx)	Overlapping Spacing Unit (Y/N) N	Consolidation Code C
Order Numbers.			Well setbacks are under Common Ownership: <input checked="" type="checkbox"/> Yes <input type="checkbox"/> No	

Kick Off Point (KOP)

UL	Section	Township	Range	Lot	Ft. from N/S	Ft. from E/W	Latitude	Longitude	County
H	22	17-S	27-E		2256' FNL	833' FEL	32.820712 32°49'14.56"	-104.260674 -104°15'38.43"	EDDY



First Take Point (FTP)

UL	Section	Township	Range	Lot	Ft. from N/S	Ft. from E/W	Latitude	Longitude	County
E	23	17-S	27-E		2270' FNL	100' FWL	32.820698 32°49'14.51"	-104.257636 -104°15'27.49"	EDDY

Last Take Point (LTP)

UL	Section	Township	Range	Lot	Ft. from N/S	Ft. from E/W	Latitude	Longitude	County
H	23	17-S	27-E		2270' FNL	100' FEL	32.820622 32°49'14.24"	-104.241145 -104°14'28.12"	EDDY

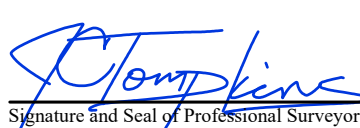
Unitized Area or Area of Uniform Interest	Spacing Unit Type <input checked="" type="checkbox"/> Horizontal <input type="checkbox"/> Vertical	Ground Floor Elevation:
---	--	-------------------------

OPERATOR CERTIFICATIONS <i>I hereby certify that the information contained herein is true and complete to the best of my knowledge and belief and, if the well is a vertical or directional well, that this organization either owns a working interest or unleased mineral interest in the land including the proposed bottom hole location or has a right to drill this well at this location pursuant to a contract with an owner of a working interest or unleased mineral interest, or to a voluntary pooling agreement or a compulsory pooling order heretofore entered by the division.</i> <i>If this well is a horizontal well, I further certify that this organization has received the consent of at least one lessee or owner of a working interest or unleased mineral interest in each tract (in the target pool or formation) in which any part of the well's completed interval will be located or obtained a compulsory pooling order from the division.</i> Signature <u>Cory Walk</u> Date 09-09-24 Printed Name Cory Walk Email Address cory@permitswest.com	SURVEYOR CERTIFICATIONS <i>I hereby certify that the well location shown on this plat was plotted from field notes of actual surveys made by me or under my supervision, and that the same is true and correct to the best of my belief</i>  Signature and Seal of Professional Surveyor JAMES C. TOMPKINS 27177 Date 08/20/2024 Job No.: WTC-56496 Draft: FH! Certificate Number 27117 Date of Survey June 27, 2024 
--	--

Note: No allowable will be assigned to this completion until all interests have been consolidated or a non-standard unit has been approved by the division.

ACREAGE DEDICATION PLATS

This grid represents a standard section. You may superimpose a non-standard section, or larger area, over this grid. Operators must outline the dedicated acreage in a red box, clearly show the well surface location and bottom hole location, if it is directionally drilled, with the dimensions from the section lines in the cardinal directions. If this is a horizontal wellbore show on this plat the location of the First Take Point and Last Take Point, and the point within the Completed interval (other than the First Take Point or Last Take Point) that is closest to any outer boundary of the tract.

Surveyors shall use the latest United States government survey or dependent resurvey. Well locations will be in reference to the New Mexico Principal Meridian. If the land is not surveyed, contact the OCD Engineering Bureau. Independent subdivision surveys will not be acceptable.

SHL GR. ELEV. 3539.5' NMSP-E (NAD 83) N.(Y): = 662493.7' E.(X): = 564262.0' LAT.: = 32.8212008° N LON.: = 104.2587078° W NMSP-E (NAD 27) N.(Y): = 662430.7' E.(X): = 523082.8' LAT.: = 32.8210870° N LON.: = 104.2581940° W	KOP NMSP-E (NAD 83) N.(Y): = 662315.6' E.(X): = 563658.0' LAT.: = 32.8207124° N LON.: = 104.2606743° W NMSP-E (NAD 27) N.(Y): = 662252.6' E.(X): = 522478.9' LAT.: = 32.8205986° N LON.: = 104.2601604° W	FTP/PPP1 NMSP-E (NAD 83) N.(Y): = 662311.2' E.(X): = 564591.2' LAT.: = 32.8206985° N LON.: = 104.2576364° W NMSP-E (NAD 27) N.(Y): = 662248.2' E.(X): = 523412.1' LAT.: = 32.8205846° N LON.: = 104.2571226° W	PPP2 NMSP-E (NAD 83) N.(Y): = 662299.2' E.(X): = 567124.6' LAT.: = 32.8206604° N LON.: = 104.2493898° W NMSP-E (NAD 27) N.(Y): = 662236.3' E.(X): = 525945.4' LAT.: = 32.8205465° N LON.: = 104.2488763° W	LTP/BHL NMSP-E (NAD 83) N.(Y): = 662287.3' E.(X): = 569657.3' LAT.: = 32.8206218° N LON.: = 104.2411450° W NMSP-E (NAD 27) N.(Y): = 662224.3' E.(X): = 528478.2' LAT.: = 32.8205078° N LON.: = 104.2406316° W
---	--	---	---	--

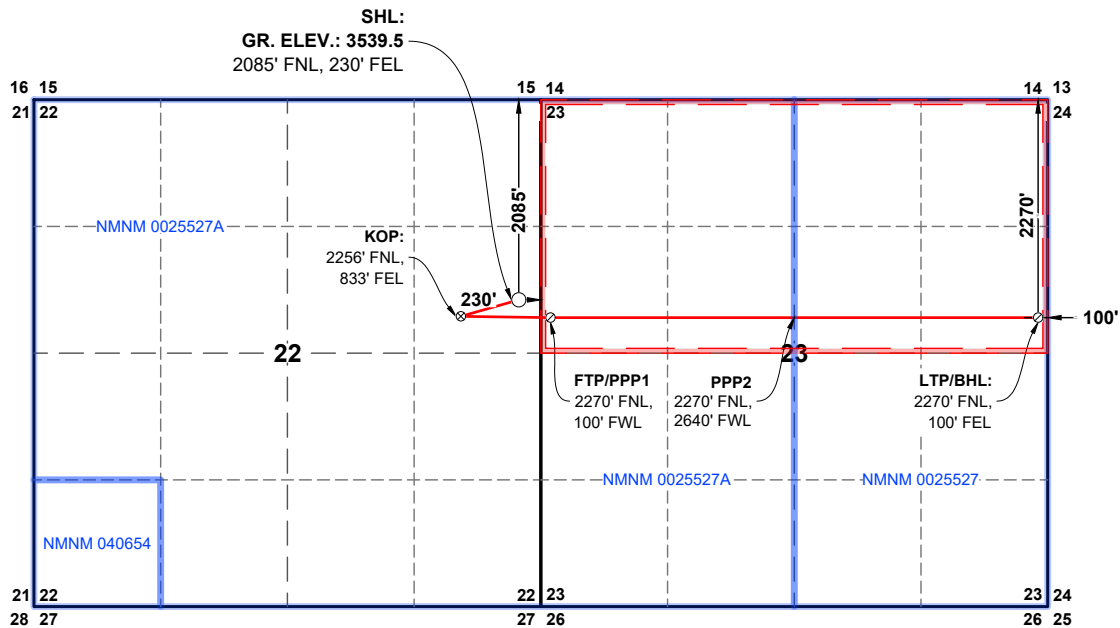

SECTION: 22, T-17-S, R-27-E, N.M.P.M.
COUNTY: EDDY **STATE:** NEW MEXICO
DESCRIPTION: 2085' FNL & 230' FEL
OPERATOR: MR NM OPERATING LLC
WELL NAME: LONGSHIP FED COM #1H
WELL PAD: LONGSHIP FED COM 1H & 2H



W T C, INC.
 405 S.W. 1st Street
 Andrews, TX 79714
 (432) 523-2181

MR NM OPERATING LLC
 JOB NO.: WTC56496

C-102 Submit Electronically Via OCD Permitting	State of New Mexico Energy, Minerals & Natural Resources Department OIL CONSERVATION DIVISION	Revised July 9, 2024	
		Submittal Type:	<input checked="" type="checkbox"/> Initial Submittal
			<input type="checkbox"/> Amended Report
			<input type="checkbox"/> As Drilled

WELL LOCATION INFORMATION

API Number 30-015-56787	Pool Code 96836	Pool Name RED LAKE; GLORIETA-YESO, NORTHEAST
Property Code 337347	Property Name LONGSHIP FED COM	Well Number 2H
OGRID No. 330506	Operator Name MR NM OPERATING LLC	Ground Level Elevation 3539.1'
Surface Owner: <input type="checkbox"/> State <input type="checkbox"/> Fee <input type="checkbox"/> Tribal <input checked="" type="checkbox"/> Federal		Mineral Owner: <input type="checkbox"/> State <input type="checkbox"/> Fee <input type="checkbox"/> Tribal <input checked="" type="checkbox"/> Federal

Surface Location

UL	Section	Township	Range	Lot	Ft. from N/S	Ft. from E/W	Latitude	Longitude	County
H	22	17-S	27-E		2055' FNL	230' FEL	32.821283 32°49'16.62"	-104.258708 -104°15'31.35'	EDDY

Bottom Hole Location

UL	Section	Township	Range	Lot	Ft. from N/S	Ft. from E/W	Latitude	Longitude	County
H	23	17-S	27-E		1790' FNL	100' FEL	32.821941 32°49'18.99"	-104.241142 -104°14'28.11"	EDDY

Dedicated Acres 320	Infill or Defining Well Infill	Defining Well API 3H (30-015-xxxxx)	Overlapping Spacing Unit (Y/N) N	Consolidation Code C
Order Numbers.			Well setbacks are under Common Ownership: <input checked="" type="checkbox"/> Yes <input type="checkbox"/> No	

Kick Off Point (KOP)

UL	Section	Township	Range	Lot	Ft. from N/S	Ft. from E/W	Latitude	Longitude	County
H	22	17-S	27-E		1776' FNL	829' FEL	32.822032 32°49'19.31"	-104.260652 -104°15'38.35'	EDDY



First Take Point (FTP)

UL	Section	Township	Range	Lot	Ft. from N/S	Ft. from E/W	Latitude	Longitude	County
E	23	17-S	27-E		1790' FNL	100' FWL	32.822018 32°49'19.26"	-104.257629 -104°15'27.46'	EDDY

Last Take Point (LTP)

UL	Section	Township	Range	Lot	Ft. from N/S	Ft. from E/W	Latitude	Longitude	County
H	23	17-S	27-E		1790' FNL	100' FEL	32.821941 32°49'18.99"	-104.241142 -104°14'28.11"	EDDY

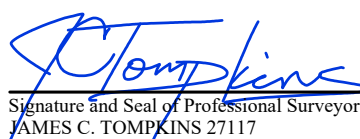
Unitized Area or Area of Uniform Interest	Spacing Unit Type <input checked="" type="checkbox"/> Horizontal <input type="checkbox"/> Vertical	Ground Floor Elevation:
---	--	-------------------------

OPERATOR CERTIFICATIONS <i>I hereby certify that the information contained herein is true and complete to the best of my knowledge and belief and, if the well is a vertical or directional well, that this organization either owns a working interest or unleased mineral interest in the land including the proposed bottom hole location or has a right to drill this well at this location pursuant to a contract with an owner of a working interest or unleased mineral interest, or to a voluntary pooling agreement or a compulsory pooling order heretofore entered by the division.</i> <i>If this well is a horizontal well, I further certify that this organization has received the consent of at least one lessee or owner of a working interest or unleased mineral interest in each tract (in the target pool or formation) in which any part of the well's completed interval will be located or obtained a compulsory pooling order from the division.</i> Signature  Date 09-09-24 Printed Name Cory Walk Email Address cory@permitswest.com	SURVEYOR CERTIFICATIONS <i>I hereby certify that the well location shown on this plat was plotted from field notes of actual surveys made by me or under my supervision, and that the same is true and correct to the best of my belief</i>  Signature and Seal of Professional Surveyor JAMES C. TOMPKINS 27117 Date 08/20/2024 Job No.: WTC-56496 Draft: FH! Certificate Number 27117 Date of Survey June 27, 2024 
---	--

Note: No allowable will be assigned to this completion until all interests have been consolidated or a non-standard unit has been approved by the division.

ACREAGE DEDICATION PLATS

This grid represents a standard section. You may superimpose a non-standard section, or larger area, over this grid. Operators must outline the dedicated acreage in a red box, clearly show the well surface location and bottom hole location, if it is directionally drilled, with the dimensions from the section lines in the cardinal directions. If this is a horizontal wellbore show on this plat the location of the First Take Point and Last Take Point, and the point within the Completed interval (other than the First Take Point or Last Take Point) that is closest to any outer boundary of the tract.

Surveyors shall use the latest United States government survey or dependent resurvey. Well locations will be in reference to the New Mexico Principal Meridian. If the land is not surveyed, contact the OCD Engineering Bureau. Independent subdivision surveys will not be acceptable.

SHL GR. ELEV. 3539.1' NMSP-E (NAD 83) N.(Y): = 662523.7' E.(X): = 564262.0' LAT.: = 32.8212833° N LON.: = 104.2587078° W NMSP-E (NAD 27) N.(Y): = 662460.7' E.(X): = 523082.8' LAT.: = 32.8211694° N LON.: = 104.2581939° W	KOP NMSP-E (NAD 83) N.(Y): = 662795.6' E.(X): = 563664.6' LAT.: = 32.8220318° N LON.: = 104.2606517° W NMSP-E (NAD 27) N.(Y): = 662732.6' E.(X): = 522485.5' LAT.: = 32.8219180° N LON.: = 104.2601378° W	FTP/PPP1 NMSP-E (NAD 83) N.(Y): = 662791.2' E.(X): = 564593.2' LAT.: = 32.8220178° N LON.: = 104.2576290° W NMSP-E (NAD 27) N.(Y): = 662728.2' E.(X): = 523414.0' LAT.: = 32.8219040° N LON.: = 104.2571152° W	PPP2 NMSP-E (NAD 83) N.(Y): = 662779.2' E.(X): = 567125.7' LAT.: = 32.8219798° N LON.: = 104.2493850° W NMSP-E (NAD 27) N.(Y): = 662716.3' E.(X): = 525946.5' LAT.: = 32.8218659° N LON.: = 104.2488714° W	LTP/BHL NMSP-E (NAD 83) N.(Y): = 662767.3' E.(X): = 569657.8' LAT.: = 32.8219412° N LON.: = 104.2411421° W NMSP-E (NAD 27) N.(Y): = 662704.3' E.(X): = 528478.7' LAT.: = 32.8218272° N LON.: = 104.2406288° W
---	--	---	---	--

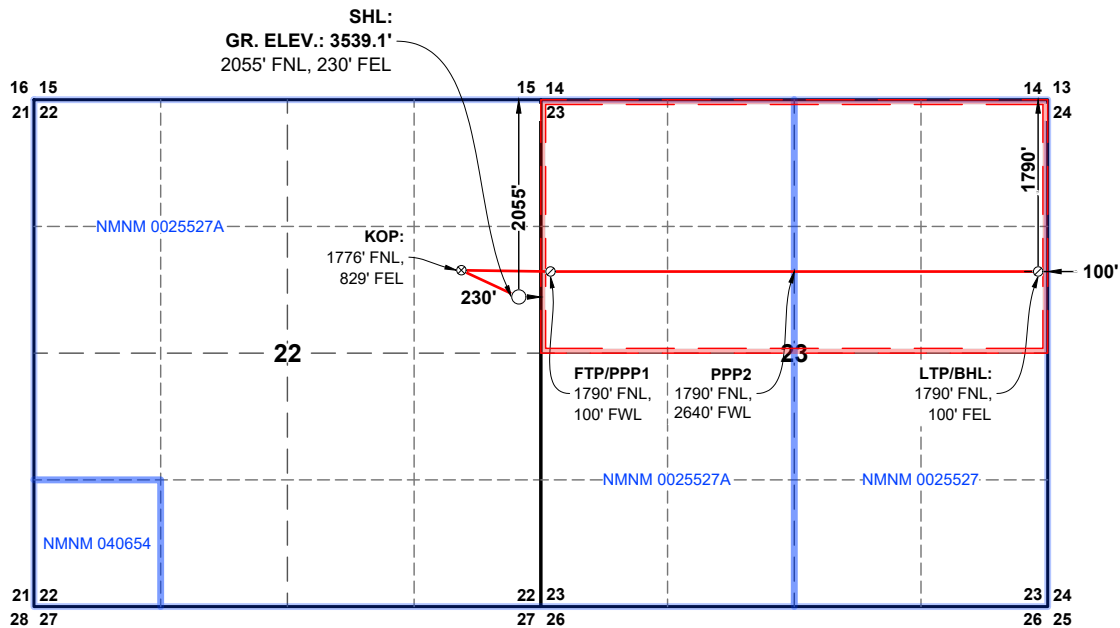

SECTION: 22, T-17-S, R-27-E, N.M.P.M.
COUNTY: EDDY **STATE:** NEW MEXICO
DESCRIPTION: 2055' FNL & 230" FEL
OPERATOR: MR NM OPERATING LLC
WELL NAME: LONGSHIP FED COM #2H
WELL PAD: LONGSHIP FED COM 1H & 2H



W T C, INC.
405 S.W. 1st Street
Andrews, TX 79714
(432) 523-2181

MR NM OPERATING LLC

JOB NO.: WTC56496

C-102 Submit Electronically Via OCD Permitting	State of New Mexico Energy, Minerals & Natural Resources Department OIL CONSERVATION DIVISION	Revised July 9, 2024	
		Submittal Type:	<input checked="" type="checkbox"/> Initial Submittal
			<input type="checkbox"/> Amended Report
			<input type="checkbox"/> As Drilled

WELL LOCATION INFORMATION

API Number 30-015-56788	Pool Code 96836	Pool Name RED LAKE; GLORIETA-YESO, NORTHEAST
Property Code 337347	Property Name LONGSHIP FED COM	Well Number 3H
OGRID No. 330506	Operator Name MR NM OPERATING LLC	Ground Level Elevation 3537.5'
Surface Owner: <input type="checkbox"/> State <input type="checkbox"/> Fee <input type="checkbox"/> Tribal <input checked="" type="checkbox"/> Federal		Mineral Owner: <input type="checkbox"/> State <input type="checkbox"/> Fee <input type="checkbox"/> Tribal <input checked="" type="checkbox"/> Federal

Surface Location

UL	Section	Township	Range	Lot	Ft. from N/S	Ft. from E/W	Latitude	Longitude	County
H	22	17-S	27-E		1540' FNL	230' FEL	32.822699 32°49'21.72"	-104.258699 -104°15'31.32"	EDDY

Bottom Hole Location

UL	Section	Township	Range	Lot	Ft. from N/S	Ft. from E/W	Latitude	Longitude	County
A	23	17-S	27-E		1310' FNL	100' FEL	32.823261 32°49'23.74"	-104.241139 -104°14'28.10"	EDDY

Dedicated Acres 320	Infill or Defining Well Defining	Defining Well API 3H (30-015-xxxxx)	Overlapping Spacing Unit (Y/N) N	Consolidation Code C
Order Numbers.			Well setbacks are under Common Ownership: <input checked="" type="checkbox"/> Yes <input type="checkbox"/> No	

Kick Off Point (KOP)

UL	Section	Township	Range	Lot	Ft. from N/S	Ft. from E/W	Latitude	Longitude	County
A	22	17-S	27-E		1296' FNL	833' FEL	32.823351 32°49'24.06"	-104.260658 -104°15'38.37"	EDDY

First Take Point (FTP)

UL	Section	Township	Range	Lot	Ft. from N/S	Ft. from E/W	Latitude	Longitude	County
D	23	17-S	27-E		1310' FNL	100' FWL	32.823337 32°49'24.01"	-104.257622 -104°15'27.44"	EDDY

Last Take Point (LTP)

UL	Section	Township	Range	Lot	Ft. from N/S	Ft. from E/W	Latitude	Longitude	County
A	23	17-S	27-E		1310' FNL	100' FEL	32.823261 32°49'23.74"	-104.241139 -104°14'28.10"	EDDY

Unitized Area or Area of Uniform Interest	Spacing Unit Type <input checked="" type="checkbox"/> Horizontal <input type="checkbox"/> Vertical	Ground Floor Elevation:
---	--	-------------------------

OPERATOR CERTIFICATIONS

I hereby certify that the information contained herein is true and complete to the best of my knowledge and belief and, if the well is a vertical or directional well, that this organization either owns a working interest or unleased mineral interest in the land including the proposed bottom hole location or has a right to drill this well at this location pursuant to a contract with an owner of a working interest or unleased mineral interest, or to a voluntary pooling agreement or a compulsory pooling order heretofore entered by the division.

If this well is a horizontal well, I further certify that this organization has received the consent of at least one lessee or owner of a working interest or unleased mineral interest in each tract (in the target pool or formation) in which any part of the well's completed interval will be located or obtained a compulsory pooling order from the division.

Signature  Date **09-09-24**

Printed Name
Cory Walk

Email Address
cory@permitswest.com

SURVEYOR CERTIFICATIONS

I hereby certify that the well location shown on this plat was plotted from field notes of actual surveys made by me or under my supervision, and that the same is true and correct to the best of my belief

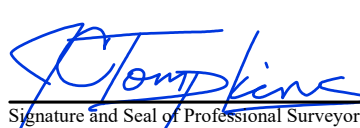
Signature and Seal of Professional Surveyor

JAMES C. TOMPKINS 27177
Date 08/20/2024 Job No.: WTC-56496 Draft: FH!

Certificate Number
27117
Date of Survey
June 27, 2024

Note: No allowable will be assigned to this completion until all interests have been consolidated or a non-standard unit has been approved by the division.

ACREAGE DEDICATION PLATS

This grid represents a standard section. You may superimpose a non-standard section, or larger area, over this grid. Operators must outline the dedicated acreage in a red box, clearly show the well surface location and bottom hole location, if it is directionally drilled, with the dimensions from the section lines in the cardinal directions. If this is a horizontal wellbore show on this plat the location of the First Take Point and Last Take Point, and the point within the Completed interval (other than the First Take Point or Last Take Point) that is closest to any outer boundary of the tract.

Surveyors shall use the latest United States government survey or dependent resurvey. Well locations will be in reference to the New Mexico Principal Meridian. If the land is not surveyed, contact the OCD Engineering Bureau. Independent subdivision surveys will not be acceptable.

SHL GR. ELEV. 3537.5' NMSP-E (NAD 83) N.(Y): = 663038.8' E.(X): = 564264.1' LAT.: = 32.8226990° N LON.: = 104.2586995° W NMSP-E (NAD 27) N.(Y): = 662975.8' E.(X): = 523085.0' LAT.: = 32.8225852° N LON.: = 104.2581856° W	KOP NMSP-E (NAD 83) N.(Y): = 663275.6' E.(X): = 563662.4' LAT.: = 32.8233511° N LON.: = 104.2606578° W NMSP-E (NAD 27) N.(Y): = 663212.6' E.(X): = 522483.3' LAT.: = 32.8232373° N LON.: = 104.2601439° W	FTP/PPP1 NMSP-E (NAD 83) N.(Y): = 663271.2' E.(X): = 564595.1' LAT.: = 32.8233371° N LON.: = 104.2576216° W NMSP-E (NAD 27) N.(Y): = 663208.2' E.(X): = 523416.0' LAT.: = 32.8232233° N LON.: = 104.2571078° W	PPP2 NMSP-E (NAD 83) N.(Y): = 663259.2' E.(X): = 567126.8' LAT.: = 32.8232991° N LON.: = 104.2493801° W NMSP-E (NAD 27) N.(Y): = 663196.3' E.(X): = 525947.6' LAT.: = 32.8231852° N LON.: = 104.2488665° W	LTP/BHL NMSP-E (NAD 83) N.(Y): = 663247.3' E.(X): = 569658.2' LAT.: = 32.8232606° N LON.: = 104.2411393° W NMSP-E (NAD 27) N.(Y): = 663184.3' E.(X): = 528479.1' LAT.: = 32.8231466° N LON.: = 104.2406259° W
---	--	---	---	--

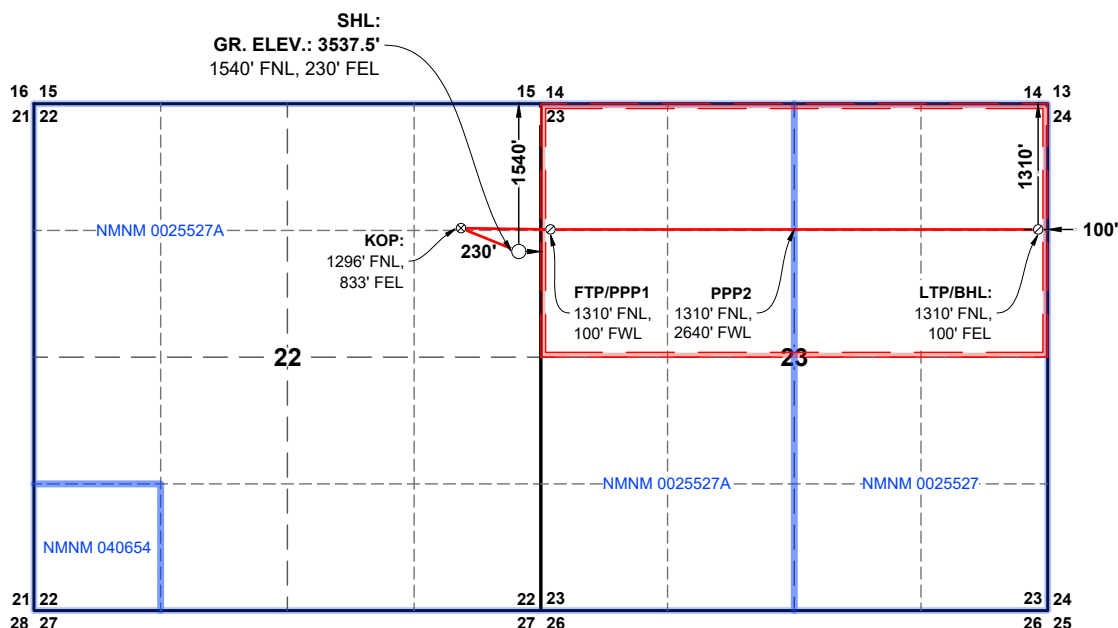

SECTION: 22, T-17-S, R-27-E, N.M.P.M.
COUNTY: EDDY **STATE:** NEW MEXICO
DESCRIPTION: 1540' FNL & 230' FEL
OPERATOR: MR NM OPERATING LLC
WELL NAME: LONGSHIP FED COM #3H
WELL PAD: LONGSHIP FED COM 3H



W T C, INC.
 405 S.W. 1st Street
 Andrews, TX 79714
 (432) 523-2181

MR NM OPERATING LLC
 JOB NO.: WTC56496

C-102 Submit Electronically Via OCD Permitting	State of New Mexico Energy, Minerals & Natural Resources Department OIL CONSERVATION DIVISION	Revised July 9, 2024	
		Submittal Type:	<input checked="" type="checkbox"/> Initial Submittal
			<input type="checkbox"/> Amended Report
			<input type="checkbox"/> As Drilled

WELL LOCATION INFORMATION

API Number 30-015-56789	Pool Code 96836	Pool Name RED LAKE; GLORIETA-YESO, NORTHEAST
Property Code 337347	Property Name LONGSHIP FED COM	Well Number 4H
OGRID No. 330506	Operator Name MR NM OPERATING LLC	Ground Level Elevation 3520.6'
Surface Owner: <input type="checkbox"/> State <input type="checkbox"/> Fee <input type="checkbox"/> Tribal <input checked="" type="checkbox"/> Federal		Mineral Owner: <input type="checkbox"/> State <input type="checkbox"/> Fee <input type="checkbox"/> Tribal <input checked="" type="checkbox"/> Federal

Surface Location

UL	Section	Township	Range	Lot	Ft. from N/S	Ft. from E/W	Latitude	Longitude	County
A	22	17-S	27-E		570' FNL	230' FEL	32.825365 32°49'31.32"	-104.258685 -104°15'31.26"	EDDY

Bottom Hole Location

UL	Section	Township	Range	Lot	Ft. from N/S	Ft. from E/W	Latitude	Longitude	County
A	23	17-S	27-E		830' FNL	100' FEL	32.824580 32°49'28.49"	-104.241136 -104°14'28.09"	EDDY

Dedicated Acres 320	Infill or Defining Well Infill	Defining Well API 3H (30-015-xxxxx)	Overlapping Spacing Unit (Y/N) N	Consolidation Code C
Order Numbers.			Well setbacks are under Common Ownership: <input checked="" type="checkbox"/> Yes <input type="checkbox"/> No	

Kick Off Point (KOP)

UL	Section	Township	Range	Lot	Ft. from N/S	Ft. from E/W	Latitude	Longitude	County
A	22	17-S	27-E		816' FNL	828' FEL	32.824670 32°49'28.81"	-104.260636 -104°15'38.29"	EDDY



First Take Point (FTP)

UL	Section	Township	Range	Lot	Ft. from N/S	Ft. from E/W	Latitude	Longitude	County
D	23	17-S	27-E		830' FNL	100' FWL	32.824656 32°49'28.76"	-104.257614 -104°15'27.41"	EDDY

Last Take Point (LTP)

UL	Section	Township	Range	Lot	Ft. from N/S	Ft. from E/W	Latitude	Longitude	County
A	23	17-S	27-E		830' FNL	100' FEL	32.824580 32°49'28.49"	-104.241136 -104°14'28.09"	EDDY

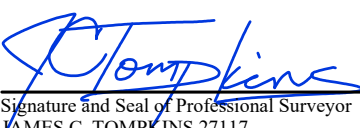
Unitized Area or Area of Uniform Interest	Spacing Unit Type <input checked="" type="checkbox"/> Horizontal <input type="checkbox"/> Vertical	Ground Floor Elevation:
---	--	-------------------------

OPERATOR CERTIFICATIONS <i>I hereby certify that the information contained herein is true and complete to the best of my knowledge and belief and, if the well is a vertical or directional well, that this organization either owns a working interest or unleased mineral interest in the land including the proposed bottom hole location or has a right to drill this well at this location pursuant to a contract with an owner of a working interest or unleased mineral interest, or to a voluntary pooling agreement or a compulsory pooling order heretofore entered by the division.</i> <i>If this well is a horizontal well, I further certify that this organization has received the consent of at least one lessee or owner of a working interest or unleased mineral interest in each tract (in the target pool or formation) in which any part of the well's completed interval will be located or obtained a compulsory pooling order from the division.</i> Signature <u>Cory Walk</u> Date 09-09-24 Printed Name Cory Walk Email Address cory@permitswest.com	SURVEYOR CERTIFICATIONS <i>I hereby certify that the well location shown on this plat was plotted from field notes of actual surveys made by me or under my supervision, and that the same is true and correct to the best of my belief</i>  Signature and Seal of Professional Surveyor JAMES C. TOMPKINS 27177 Date 08/20/2024 Job No.: WTC-56496 Draft: FH! Certificate Number 27117 Date of Survey June 27, 2024 
--	--

Note: No allowable will be assigned to this completion until all interests have been consolidated or a non-standard unit has been approved by the division.

ACREAGE DEDICATION PLATS

This grid represents a standard section. You may superimpose a non-standard section, or larger area, over this grid. Operators must outline the dedicated acreage in a red box, clearly show the well surface location and bottom hole location, if it is directionally drilled, with the dimensions from the section lines in the cardinal directions. If this is a horizontal wellbore show on this plat the location of the First Take Point and Last Take Point, and the point within the Completed interval (other than the First Take Point or Last Take Point) that is closest to any outer boundary of the tract.

Surveyors shall use the latest United States government survey or dependent resurvey. Well locations will be in reference to the New Mexico Principal Meridian. If the land is not surveyed, contact the OCD Engineering Bureau. Independent subdivision surveys will not be acceptable.

SHL GR. ELEV. 3520.6' NMSP-E (NAD 83) N.(Y): = 664008.9' E.(X): = 564268.0' LAT.: = 32.8253655° N LON.: = 104.2586846° W NMSP-E (NAD 27) N.(Y): = 663945.9' E.(X): = 523088.9' LAT.: = 32.8252517° N LON.: = 104.2581707° W	KOP NMSP-E (NAD 83) N.(Y): = 663755.6' E.(X): = 563668.7' LAT.: = 32.8246705° N LON.: = 104.2606362° W NMSP-E (NAD 27) N.(Y): = 663692.6' E.(X): = 522489.6' LAT.: = 32.8245567° N LON.: = 104.2601223° W	FTP/PPP1 NMSP-E (NAD 83) N.(Y): = 663751.2' E.(X): = 564597.0' LAT.: = 32.8246565° N LON.: = 104.2576143° W NMSP-E (NAD 27) N.(Y): = 663688.2' E.(X): = 523417.9' LAT.: = 32.8245427° N LON.: = 104.2571004° W	PPP2 NMSP-E (NAD 83) N.(Y): = 663739.2' E.(X): = 567127.9' LAT.: = 32.8246185° N LON.: = 104.2493752° W NMSP-E (NAD 27) N.(Y): = 663676.3' E.(X): = 525948.8' LAT.: = 32.8245046° N LON.: = 104.2488616° W	LTP/BHL NMSP-E (NAD 83) N.(Y): = 663727.3' E.(X): = 569658.7' LAT.: = 32.8245799° N LON.: = 104.2411365° W NMSP-E (NAD 27) N.(Y): = 663664.3' E.(X): = 528479.6' LAT.: = 32.8244660° N LON.: = 104.2406231° W
---	--	---	---	--

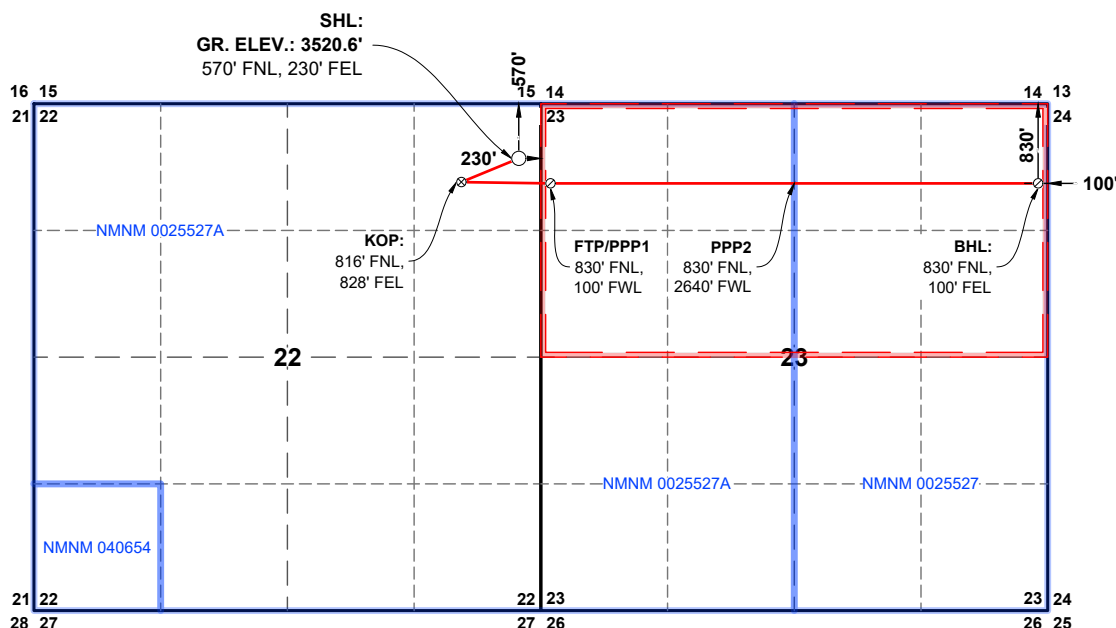

SECTION: 22, T-17-S, R-27-E, N.M.P.M.
COUNTY: EDDY STATE: NEW MEXICO
DESCRIPTION: 570' FNL & 230' FEL
OPERATOR: MR NM OPERATING LLC
WELL NAME: LONGSHIP FED COM #4H
WELL PAD: LONGSHIP FED COM 4H & 5H



W T C, INC.
405 S.W. 1st Street
Andrews, TX 79714
(432) 523-2181

MR NM OPERATING LLC
JOB NO.: WTC56496

C-102 Submit Electronically Via OCD Permitting	State of New Mexico Energy, Minerals & Natural Resources Department OIL CONSERVATION DIVISION	Revised July 9, 2024	
		Submittal Type:	<input checked="" type="checkbox"/> Initial Submittal
			<input type="checkbox"/> Amended Report
			<input type="checkbox"/> As Drilled

WELL LOCATION INFORMATION

API Number 30-015-56790	Pool Code 96836	Pool Name RED LAKE; GLORIETA-YESO, NORTHEAST
Property Code 337347	Property Name LONGSHIP FED COM	Well Number 5H
OGRID No. 330506	Operator Name MR NM OPERATING LLC	Ground Level Elevation 3520.6'
Surface Owner: <input type="checkbox"/> State <input type="checkbox"/> Fee <input type="checkbox"/> Tribal <input checked="" type="checkbox"/> Federal		Mineral Owner: <input type="checkbox"/> State <input type="checkbox"/> Fee <input type="checkbox"/> Tribal <input checked="" type="checkbox"/> Federal

Surface Location

UL	Section	Township	Range	Lot	Ft. from N/S	Ft. from E/W	Latitude	Longitude	County
A	22	17-S	27-E		540' FNL	230' FEL	32.825448 32°49'31.61"	-104.258685 -104°15'31.26"	EDDY

Bottom Hole Location

UL	Section	Township	Range	Lot	Ft. from N/S	Ft. from E/W	Latitude	Longitude	County
A	23	17-S	27-E		350' FNL	100' FEL	32.825899 32°49'33.24"	-104.241134 -104°14'28.08"	EDDY

Dedicated Acres 320	Infill or Defining Well Infill	Defining Well API 3H (30-015-xxxxx)	Overlapping Spacing Unit (Y/N) N	Consolidation Code C
Order Numbers.			Well setbacks are under Common Ownership: <input checked="" type="checkbox"/> Yes <input type="checkbox"/> No	

Kick Off Point (KOP)

UL	Section	Township	Range	Lot	Ft. from N/S	Ft. from E/W	Latitude	Longitude	County
A	22	17-S	27-E		337' FNL	832' FEL	32.825990 32°49'33.56"	-104.260641 -104°15'38.31"	EDDY



First Take Point (FTP)

UL	Section	Township	Range	Lot	Ft. from N/S	Ft. from E/W	Latitude	Longitude	County
D	23	17-S	27-E		350' FNL	100' FWL	32.825976 32°49'33.51"	-104.257607 -104°15'27.38"	EDDY

Last Take Point (LTP)

UL	Section	Township	Range	Lot	Ft. from N/S	Ft. from E/W	Latitude	Longitude	County
A	23	17-S	27-E		350' FNL	100' FEL	32.825899 32°49'33.24"	-104.241134 -104°14'28.08"	EDDY

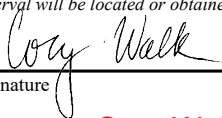
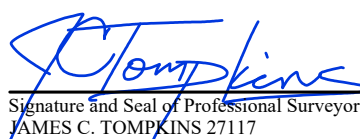
Unitized Area or Area of Uniform Interest	Spacing Unit Type <input checked="" type="checkbox"/> Horizontal <input type="checkbox"/> Vertical	Ground Floor Elevation:
---	--	-------------------------

OPERATOR CERTIFICATIONS <i>I hereby certify that the information contained herein is true and complete to the best of my knowledge and belief and, if the well is a vertical or directional well, that this organization either owns a working interest or unleased mineral interest in the land including the proposed bottom hole location or has a right to drill this well at this location pursuant to a contract with an owner of a working interest or unleased mineral interest, or to a voluntary pooling agreement or a compulsory pooling order heretofore entered by the division.</i> <i>If this well is a horizontal well, I further certify that this organization has received the consent of at least one lessee or owner of a working interest or unleased mineral interest in each tract (in the target pool or formation) in which any part of the well's completed interval will be located or obtained a compulsory pooling order from the division.</i> Signature  Date 09-09-24 Printed Name Cory Walk Email Address cory@permitswest.com	SURVEYOR CERTIFICATIONS <i>I hereby certify that the well location shown on this plat was plotted from field notes of actual surveys made by me or under my supervision, and that the same is true and correct to the best of my belief</i>  Signature and Seal of Professional Surveyor JAMES C. TOMPKINS 27117 Date 08/20/2024 Job No.: WTC-56496 Draft: FH! Certificate Number 27117 Date of Survey June 27, 2024 
---	--

Note: No allowable will be assigned to this completion until all interests have been consolidated or a non-standard unit has been approved by the division.

ACREAGE DEDICATION PLATS

This grid represents a standard section. You may superimpose a non-standard section, or larger area, over this grid. Operators must outline the dedicated acreage in a red box, clearly show the well surface location and bottom hole location, if it is directionally drilled, with the dimensions from the section lines in the cardinal directions. If this is a horizontal wellbore show on this plat the location of the First Take Point and Last Take Point, and the point within the Completed interval (other than the First Take Point or Last Take Point) that is closest to any outer boundary of the tract.

Surveyors shall use the latest United States government survey or dependent resurvey. Well locations will be in reference to the New Mexico Principal Meridian. If the land is not surveyed, contact the OCD Engineering Bureau. Independent subdivision surveys will not be acceptable.

SHL GR. ELEV. 3520.3' NMSP-E (NAD 83) N.(Y): = 664038.9' E.(X): = 564268.0' LAT.: = 32.8254479° N LON.: = 104.2586845° W NMSP-E (NAD 27) N.(Y): = 663975.9' E.(X): = 523088.9' LAT.: = 32.8253342° N LON.: = 104.2581707° W	KOP NMSP-E (NAD 83) N.(Y): = 664235.6' E.(X): = 563666.9' LAT.: = 32.8259898° N LON.: = 104.2606410° W NMSP-E (NAD 27) N.(Y): = 664172.6' E.(X): = 522487.8' LAT.: = 32.8258761° N LON.: = 104.2601271° W	FTP/PPP1 NMSP-E (NAD 83) N.(Y): = 664231.2' E.(X): = 564598.9' LAT.: = 32.8259758° N LON.: = 104.2576069° W NMSP-E (NAD 27) N.(Y): = 664168.2' E.(X): = 523419.8' LAT.: = 32.8258620° N LON.: = 104.2570930° W	PPP2 NMSP-E (NAD 83) N.(Y): = 664219.2' E.(X): = 567129.0' LAT.: = 32.8259378° N LON.: = 104.2493704° W NMSP-E (NAD 27) N.(Y): = 664156.2' E.(X): = 525949.9' LAT.: = 32.8258240° N LON.: = 104.2488568° W	LTP/BHL NMSP-E (NAD 83) N.(Y): = 664207.3' E.(X): = 569659.1' LAT.: = 32.8258993° N LON.: = 104.2411337° W NMSP-E (NAD 27) N.(Y): = 664144.3' E.(X): = 528480.0' LAT.: = 32.8257854° N LON.: = 104.2406202° W
---	--	---	---	--

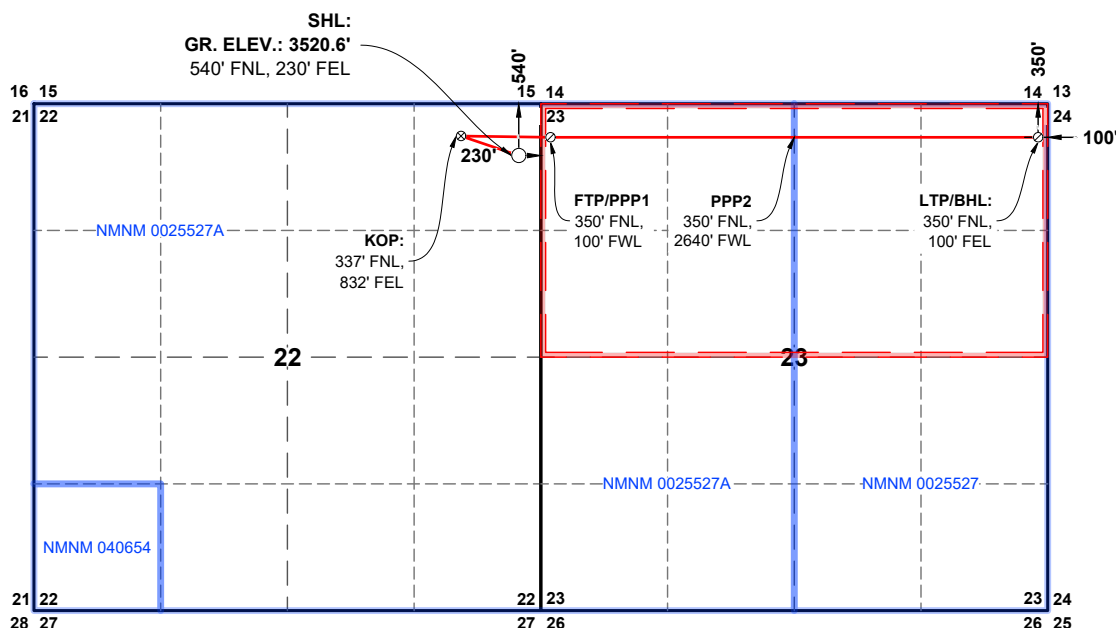

SECTION: 22, T-17-S, R-27-E, N.M.P.M.
COUNTY: EDDY STATE: NEW MEXICO
DESCRIPTION: 540' FNL & 230' FEL
OPERATOR: MR NM OPERATING LLC
WELL NAME: LONGSHIP FED COM #5H
WELL PAD: LONGSHIP FED COM 4H & 5H



W T C, INC.
405 S.W. 1st Street
Andrews, TX 79714
(432) 523-2181

MR NM OPERATING LLC

JOB NO.: WTC56496

MR NM OPERATING LLC
5950 Berkshire | Suite 1000
Dallas, Texas 75225
(469) 899-8600

July 8, 2025

Via Certified Mail

TO: Affected Persons

RE: MR NM Operating LLC
Request for Administrative Approval of Non-Standard Horizontal Spacing Unit

Longship Fed Com Wells
N/2 of Section 23, Township 17 South, Range 27 East
Eddy County, New Mexico
Red Lake; Glorieta-Yeso, Northeast Pool (Code 96836)

To Whom It May Concern:

Enclosed is a copy of MR NM Operating LLC's ("MR NM") application for a Non-Standard Proration Unit (the "NSP Application") for the following wells:

- Longship Fed Com 1H (API No. 30-015-56778)
- Longship Fed Com 2H (API No. 30-015-56787)
- Longship Fed Com 3H (API No. 30-015-56788)
- Longship Fed Com 4H (API No. 30-015-56789)
- Longship Fed Com 5H (API No. 30-015-56790)

The NSP Application was filed with the New Mexico Oil Conservation Division ("OCD") on the date stated above. You are receiving a copy of the NSP Application per OCD's requirements to notify the interest owners in the offset acreage. Any objection to this application must be filed in writing within twenty (20) days from this date with the applicant and the OCD. If no objection is received within this twenty-day period, this application may be administratively approved by the OCD.

Should you have questions concerning this application, you may contact me at (214) 354-5414 or blake@mr-nm.com.

Sincerely,

Blake Simmons
Land Manager

enclosures

Exhibit B - Sections 13 - 15, 22 - 27, of Township 17 South, Range 27 East, Eddy County New Mexico

Sec. 15	MR NM Operating LLC	Sec. 14	No Current Operator	Sec. 13	
		Coterra Energy	No Current Operator Open NM State Lands	Silverback 0-1, LLC	
Sec. 22	3R Operating, LLC	Sec. 23	MR NM Operating LLC Longship Federal Com	Silverback 0-1, LLC	Sec. 24
		Silverback 0-1, LLC			
Sec. 27		Sec. 26	Riley Permian Oper, LLC	Sec. 25	
		Silverback 0-1, LLC			

Exhibit C - Affected Parties Notice List

Interest Owners under MR NM-Operated Section 15				
	Address	Tract	Date Mailed	USPS Certified Mail Tracking
Oxy Y-1 Company	5 Greenway Plaza Suite 110 Houston, TX 77046	S/2 SE/4 of Section 15, Township 17 South, Range 27 East, Eddy County, New Mexico	7/8/2025	9407 1118 9876 5441 3315 96
Bureau of Land Management	301 Dinosaur Trail Santa Fe, New Mexico 87508	E/2 of Section 15, Township 17 South, Range 27 East, Eddy County, New Mexico	7/8/2025	9407 1118 9876 5441 3191 12
Contango Resources LLC	3230 Camp Bowie Blvd. Suite 810 Fort Worth, TX 76107	S/2 SE/4 of Section 15, Township 17 South, Range 27 East, Eddy County, New Mexico	7/8/2025	9407 1118 9876 5441 3492 70

Offset Operators				
	Address	Tract	Date Mailed	USPS Certified Mail Tracking
Coterra Energy	6001 Deauville Blvd. Midland, TX 79706	W/2 of Section 14, Township 17 South, Range 27 East, Eddy County, New Mexico	7/8/2025	9407 1118 9876 5441 3130 35
3R Operating, LLC	20405 State Highway 249 Suite 820 Houston, TX 77070	E/2 of Section 22, Township 17 South, Range 27 East, Eddy County, New Mexico	7/8/2025	9407 1118 9876 5441 3135 92
Silverback 0-1, LLC c/o Riley Permian Operating Company, LLC	29 East Reno Ave. Suite 500 Oklahoma City, OK 73104	Section 26, Township 17 South, Range 27 East, Eddy County, New Mexico W/2 of Section 24, Township 17 South, Range 27 East, Eddy County, New Mexico W/2 of Section 13, Township 17 South, Range 27 East, Eddy County, New Mexico S/2 of Section 23, Township 17 South, Range 27 East, Eddy County, New Mexico	7/8/2025	9407 1118 9876 5441 3490 72
Silverback 0-1, LLC	1001 W. Wilshire Blvd. Suite 206 Oklahoma City, OK 73116			9407 1118 9876 5441 3111 61
Riley Permian Operating Company, LLC	29 East Reno Ave. Suite 500 Oklahoma City, OK 73104			9407 1118 9876 5441 3490 72

Offset Interest Owners and Lessees of Record				
	Address	Tract	Date Mailed	USPS Certified Mail Tracking
New Mexico State Land Office	P.O. Box 1148 Santa Fe, New Mexico 87504	S/2 SE/4 of Section, 14, Township 17 South, Range 27 East, Eddy County, New Mexico	7/8/2025	9407 1118 9876 5441 3146 67

Oxy Y-1 Company	5 Greenway Plaza Suite 110 Houston, TX 77046	SW/4 SW/4 of Section 14, Township 17 South, Range 27 East, Eddy County, New Mexico	7/8/2025	9407 1118 9876 5441 3315 96
Silverback 0-1, LLC	29 East Reno Ave. Suite 500 Oklahoma City, OK 73104	W/2 of Section 24, Township 17 South, Range 27 East, Eddy County, New Mexico SW/4 SW/4 of Section 13, Township 17 South, Range 27 East, Eddy County, New Mexico N/2 S/2 of Section 23, Township 17 South, Range 27 East, Eddy County, New Mexico E/2 of Section 22, Township 17 South, Range 27 East, Eddy County, New Mexico	7/8/2025	9407 1118 9876 5441 3490 72
SEP Permian Holding Corporation	9655 Katy Freeway Suite 500 Houston, TX 77024	N/2 S/2 of Section 23, Township 17 South, Range 27 East, Eddy County, New Mexico	7/8/2025	9407 1118 9876 5441 3140 56
ZPZ Delaware	2000 Post Oak Blvd. Ste. 100 Houston, TX 77056-4497	NE/4 SE/4 of Section 14, Township 17 South, Range 27 East, Eddy County, New Mexico SE/4 SW/4 of Section 14, Township 17 South, Range 27 East, Eddy County, New Mexico	7/8/2025	9407 1118 9876 5441 3145 20
B. Resler Karlsrud/W. Resler James L. Evans	840 Crescent Dr. Boulder, CO 80303	NW/4 NW/4 of Section 24, Township 17 South, Range 27 East, Eddy County, New Mexico	7/8/2025	9407 1118 9876 5441 3045 07
Apache Corporation	2000 W. Sam Houston Pkw S. Ste 200 One Briarlake Plaza Houston, TX 77042	NW/4 SE/4 of Section 14, Township 17 South, Range 27 East, Eddy County, New Mexico	7/8/2025	9407 1118 9876 5441 3157 87
Chisos Ltd.	3355 W. Alabama Suite 1200 B Houston, TX 77098	NW/4 SE/4 of Section 14, Township 17 South, Range 27 East, Eddy County, New Mexico	7/8/2025	9407 1118 9876 5441 3156 02
Cross Borders Resources Inc.	14282 Gillis Rd. Farmers Branch, TX 75244- 3715	NW/4 SE/4 of Section 14, Township 17 South, Range 27 East, Eddy County, New Mexico	7/8/2025	9407 1118 9876 5441 3153 67
Maverick Permian Agent Corp.	1000 Main Street Suite 12900 Houston, TX 77002	NW/4 SE/4 of Section 14, Township 17 South, Range 27 East, Eddy County, New Mexico	7/8/2025	9407 1118 9876 5441 3154 04

Sante Fe Main Office
Phone: (505) 476-3441

General Information
Phone: (505) 629-6116

Online Phone Directory
<https://www.emnrd.nm.gov/ocd/contact-us>

State of New Mexico
Energy, Minerals and Natural Resources
Oil Conservation Division
1220 S. St Francis Dr.
Santa Fe, NM 87505

CONDITIONS

Action 482093

CONDITIONS

Operator: MR NM Operating LLC 5950 Berkshire Lane Dallas, TX 75225	OGRID: 330506
	Action Number: 482093
	Action Type: [UF-NSP] Non-Standard Proration (NSP)

CONDITIONS

Created By	Condition	Condition Date
llowe	None	7/10/2025