

District I

1625 N. French Drive, Hobbs, NM 88240

District II

811 S. First St., Artesia, NM 88210

District III

1000 Rio Brazos Road, Aztec, NM 87410

District IV1220 S. St Francis Dr, Santa Fe, NM  
87505

State of New Mexico

Energy, Minerals and Natural Resources Department

Form C-107-B

Revised August 1, 2011

**OIL CONSERVATION DIVISION**1220 S. St Francis Drive  
Santa Fe, New Mexico 87505

Submit the original application to the Santa Fe office with one copy to the appropriate District Office.

**APPLICATION FOR SURFACE COMMINGLING (DIVERSE OWNERSHIP)**

OPERATOR NAME: Mewbourne Oil Company

OPERATOR ADDRESS: 4801 Business Park BLVD PO Box 5270 Hobbs NM 88240

APPLICATION TYPE:

☐ Pool Commingling    ☒ Lease Commingling    ☐ Pool and Lease Commingling    ☐ Off-Lease Storage and Measurement (Only if not Surface Commingled)
LEASE TYPE:    ☐ Fee    ☒ State    ☐ FederalIs this an Amendment to existing Order? ☐ Yes ☒ No If "Yes", please include the appropriate Order No. \_\_\_\_\_

Have the Bureau of Land Management (BLM) and State Land office (SLO) been notified in writing of the proposed commingling

☒ Yes    ☐ No**(A) POOL COMMINGLING**

Please attach sheets with the following information

(1) Pool Names and Codes	Gravities / BTU of Non-Commingle Production	Calculated Gravities / BTU of Commingled Production		Calculated Value of Commingled Production	Volumes

(2) Are any wells producing at top allowables? ☐ Yes ☐ No(3) Has all interest owners been notified by certified mail of the proposed commingling? ☐ Yes ☐ No.(4) Measurement type: ☐ Metering ☐ Other (Specify)(5) Will commingling decrease the value of production? ☐ Yes ☐ No If "yes", describe why commingling should be approved**(B) LEASE COMMINGLING**

Please attach sheets with the following information

(1) Pool Name and Code.

(2) Is all production from same source of supply? ☒ Yes ☐ No(3) Has all interest owners been notified by certified mail of the proposed commingling? ☒ Yes ☐ No(4) Measurement type: ☒ Metering ☐ Other (Specify)**(C) POOL and LEASE COMMINGLING**

Please attach sheets with the following information

(1) Complete Sections A and E.

**(D) OFF-LEASE STORAGE and MEASUREMENT**

Please attached sheets with the following information

(1) Is all production from same source of supply? ☐ Yes ☐ No

(2) Include proof of notice to all interest owners.

**(E) ADDITIONAL INFORMATION (for all application types)**

Please attach sheets with the following information

(1) A schematic diagram of facility, including legal location.

(2) A plat with lease boundaries showing all well and facility locations. Include lease numbers if Federal or State lands are involved.

(3) Lease Names, Lease and Well Numbers, and API Numbers.

I hereby certify that the information above is true and complete to the best of my knowledge and belief.

SIGNATURE: Chad Cole TITLE: Regulatory Specialist DATE: 11/2/2021

TYPE OR PRINT NAME: Chad Cole TELEPHONE NO.: 575-393-5905

E-MAIL ADDRESS: ccole@mewbourne.com

Well Name	Location	API #	Pool #	State Leases	MCFPD	Dry BTU @ 14.73 PSI
<b>Parkchester 24/23 B2AD State Com 1H</b>	225' FNL & 205' FEL, Sec 24, T19S, R28E	30-015-46061	[55510] Scanlon Draw; Bone Spring	160 Acres E050730005 40 Acres E051360002 120 Acres E051360004	~3000	~1250
<b>Parkchester 24/23 B2HE State Com 1H</b>	1860' FNL & 205' FEL, Sec 24, T19S, R28E	30-015-47311	[55510] Scanlon Draw; Bone Spring	160 Acres E050730005 120 Acres E051360002 40 Acres E051360004	~3000	~1250
<b>Parkchester 24/23 B2IL State Com 1H</b>	1200' FSL & 205' FEL, Sec 24, T19S, R28E	30-015-48345	[55510] Scanlon Draw; Bone Spring	160 Acres E050730005 120 Acres E051360002 40 Acres E051360004	~3000	~1250
<b>Parkchester 24/23 B2PM State Com 1H</b>	1170' FSL & 205' FEL, Sec 24, T19S, R28E	30-015-48346	[55510] Scanlon Draw; Bone Spring	160 Acres E050730005 120 Acres E051360002 40 Acres E051360004	~3000	~1250
<b>Parkchester 24/23 B3AD State Com 2H</b>	255' FNL & 205' FEL, Sec 24, T19S, R28E	30-015-46062	[55510] Scanlon Draw; Bone Spring	160 Acres E050730005 40 Acres E051360002 120 Acres E051360004	~3000	~1250
<b>Parkchester 24/23 B3HE State Com 2H</b>	1890' FNL & 205' FEL, Sec 24, T19S, R28E	30-015-47310	[55510] Scanlon Draw; Bone Spring	160 Acres E050730005 120 Acres E051360002 40 Acres E051360004	~3000	~1250

<b>Parkchester 24/23 B3IL State Com 1H</b>	1430' FSL & 205' FEL, Sec 24, T19S, R28E	30-015-48348	[55510] Scanlon Draw; Bone Spring	160 Acres E050730005  120 Acres E051360002  40 Acres E051360004	~3000	~1250
<b>Parkchester 24/23 B3PM State Com 1H</b>	1400' FSL & 205' FEL, Sec 24, T19S, R28E	30-015-48347	[55510] Scanlon Draw; Bone Spring	160 Acres E050730005  120 Acres E051360002  40 Acres E051360004	~3000	~1250

**APPLICATION FOR LEASE COMMINGLING, CENTRAL TANK BATTERY (CTB)****Commingling procedure for Parkchester leases:**

Mewbourne Oil Company is requesting approval for lease commingling oil production from 8 wells located on State leases below in a Central Tank Battery "CTB":

<b>Well Name</b>	<b>Location</b>	<b>API #</b>	<b>Pool #</b>	<b>State Leases</b>	<b>MCFPD</b>	<b>Dry BTU @ 14.73 PSI</b>
<b>Parkchester 24/23 B2AD State Com 1H</b>	225' FNL & 205' FEL, Sec 24, T19S, R28E	30-015-46061	[55510] Scanlon Draw; Bone Spring	160 Acres E050730005  40 Acres E051360002  120 Acres E051360004	~3000	~1250
<b>Parkchester 24/23 B2HE State Com 1H</b>	1860' FNL & 205' FEL, Sec 24, T19S, R28E	30-015-47311	[55510] Scanlon Draw; Bone Spring	160 Acres E050730005  120 Acres E051360002  40 Acres E051360004	~3000	~1250
<b>Parkchester 24/23 B2IL State Com 1H</b>	1200' FSL & 205' FEL, Sec 24, T19S, R28E	30-015-48345	[55510] Scanlon Draw; Bone Spring	160 Acres E050730005  120 Acres E051360002  40 Acres E051360004	~3000	~1250
<b>Parkchester 24/23 B2PM State Com 1H</b>	1170' FSL & 205' FEL, Sec 24, T19S, R28E	30-015-48346	[55510] Scanlon Draw; Bone Spring	160 Acres E050730005  120 Acres E051360002  40 Acres E051360004	~3000	~1250
<b>Parkchester 24/23 B3AD State Com 2H</b>	255' FNL & 205' FEL, Sec 24, T19S, R28E	30-015-46062	[55510] Scanlon Draw; Bone Spring	160 Acres E050730005  40 Acres E051360002  120 Acres E051360004	~3000	~1250
<b>Parkchester 24/23 B3HE State Com 2H</b>	1890' FNL & 205' FEL, Sec 24, T19S, R28E	30-015-47310	[55510] Scanlon Draw; Bone Spring	160 Acres E050730005  120 Acres E051360002  40 Acres E051360004	~3000	~1250

<b>Parkchester 24/23 B3IL State Com 1H</b>	1430' FSL & 205' FEL, Sec 24, T19S, R28E	30-015-48348	[55510] Scanlon Draw; Bone Spring	160 Acres E050730005  120 Acres E051360002  40 Acres E051360004	~3000	~1250
<b>Parkchester 24/23 B3PM State Com 1H</b>	1400' FSL & 205' FEL, Sec 24, T19S, R28E	30-015-48347	[55510] Scanlon Draw; Bone Spring	160 Acres E050730005  120 Acres E051360002  40 Acres E051360004	~3000	~1250

### Oil & Water metering

The central tank battery in the NENE of Section 24, T19S, R28E, Eddy County, New Mexico. The production for all eight wells will come to its own separator. From the separator production will be allocated as follows:

#### Oil Metering:

Oil volumes from each well producing to the battery will be determined by using an allocation meter at the facility for each well. Oil from each separator will be metered and then sent to a heater treater (HT). Oil from the HT will then flow to a vapor recovery tower (VRT) and then to the 750 BBL oil tanks (OT). Oil production will be allocated on a daily basis based on the oil allocation meter downstream of the separator. This meter will be proven based on API, NMOCD and BLM specifications by tank testing. This process is performed by isolating a well to specific oil tanks and calibrating the meter based on the production numbers. The oil production from these wells listed above will be measured, commingled and then sold via truck haul or LACT.

#### Water Metering:

Water volumes from each well producing to the battery will be determined by using an allocation meter at the facility for each well. Water from each separator will be metered and sent to the 1000 BBL gun barrel (GB). From the GB the water will be sent to the 750 BBL water tanks (WT). Water production will be allocated on a daily basis based on the water allocation meter downstream of the separator. The water production from these wells listed above will be measured, commingled and disposed of via truck haul or pipelined to disposal.

Signed: Chad Cole

Printed Name: Chad Cole

Title: Regulatory Specialist

Date: 11/2/2021

**Economic Justification**

Well Name	BOPD EST	Oil Gravity @ 60°	Value/bbl	MCFPD	Dry BTU @ 14.73 PSI	Value/MCF
<b>Parkchester 24/23 B2AD State Com 1H</b>	1500	48	\$102	~3000	~1250	\$8.30
<b>Parkchester 24/23 B2HE State Com 1H</b>	1500	48	\$102	~3000	~1250	\$8.30
<b>Parkchester 24/23 B2IL State Com 1H</b>	1500	48	\$102	~3000	~1250	\$8.30
<b>Parkchester 24/23 B2PM State Com 1H</b>	1500	48	\$102	~3000	~1250	\$8.30
<b>Parkchester 24/23 B3AD State Com 2H</b>	1500	48	\$102	~3000	~1250	\$8.30
<b>Parkchester 24/23 B3HE State Com 2H</b>	1500	48	\$102	~3000	~1250	\$8.30
<b>Parkchester 24/23 B3IL State Com 1H</b>	1500	48	\$102	~3000	~1250	\$8.30
<b>Parkchester 24/23 B3PM State Com 1H</b>	1500	48	\$102	~3000	~1250	\$8.30
<b>CTB Combined</b>	12,000	48	\$102	~24,000	~1250	\$8.30

**Process and Flow Descriptions:**

The flow of production is shown in detail on the enclosed facility diagram and map which shows lease boundaries, wells, and battery location. The commingling of production is in the interest of conservation and waste and will result in the most effective economic means of producing the reserves in place from the affected wells and will not result in reduced royalty or improper measurement of production.

Working, royalty, & overriding interest owners have been notified of the proposal via certified mail (see attached).

Signed: Chad Cole

Printed Name: Chad Cole

Title: Regulatory Specialist

Date: 11/2/2021





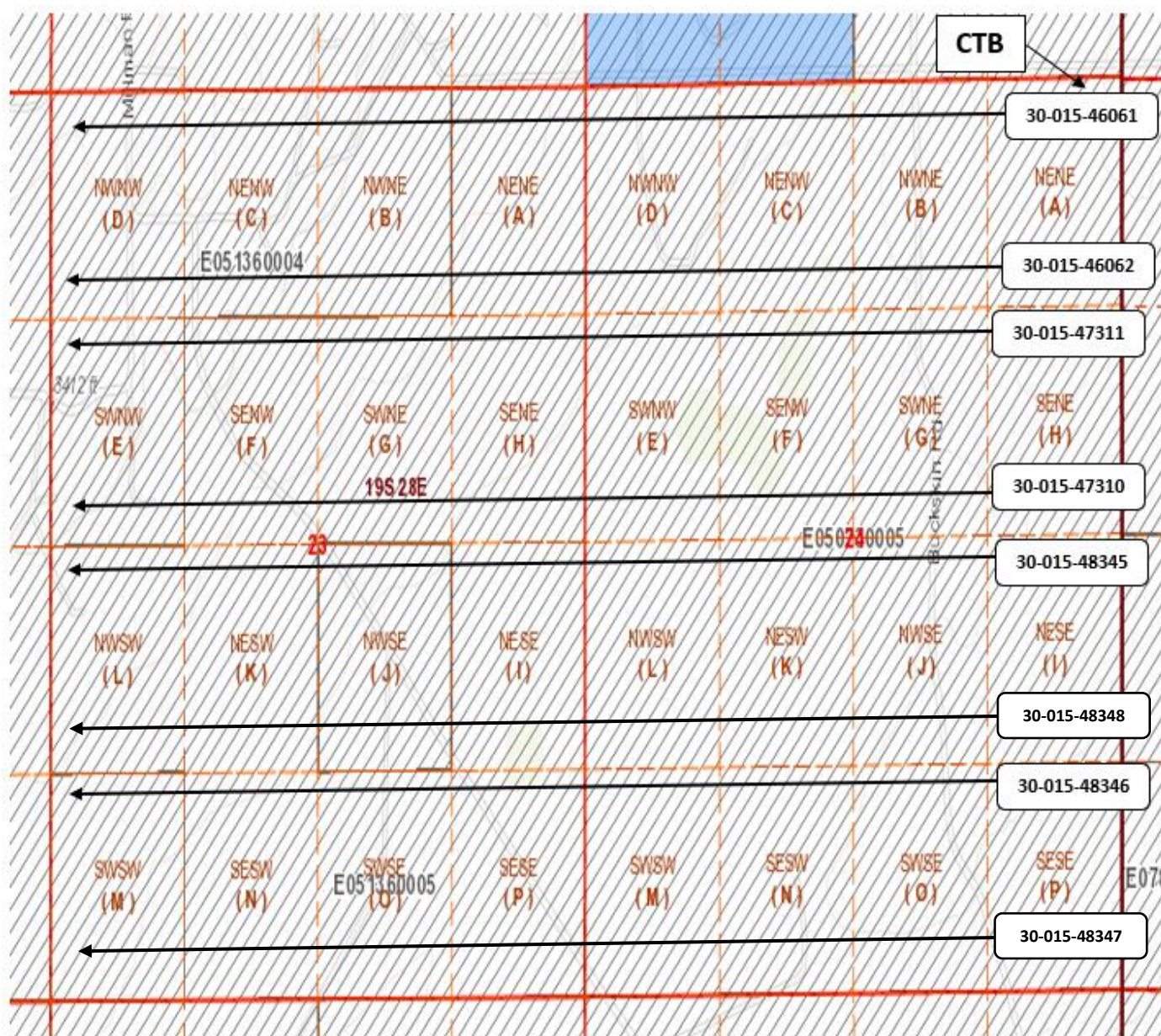



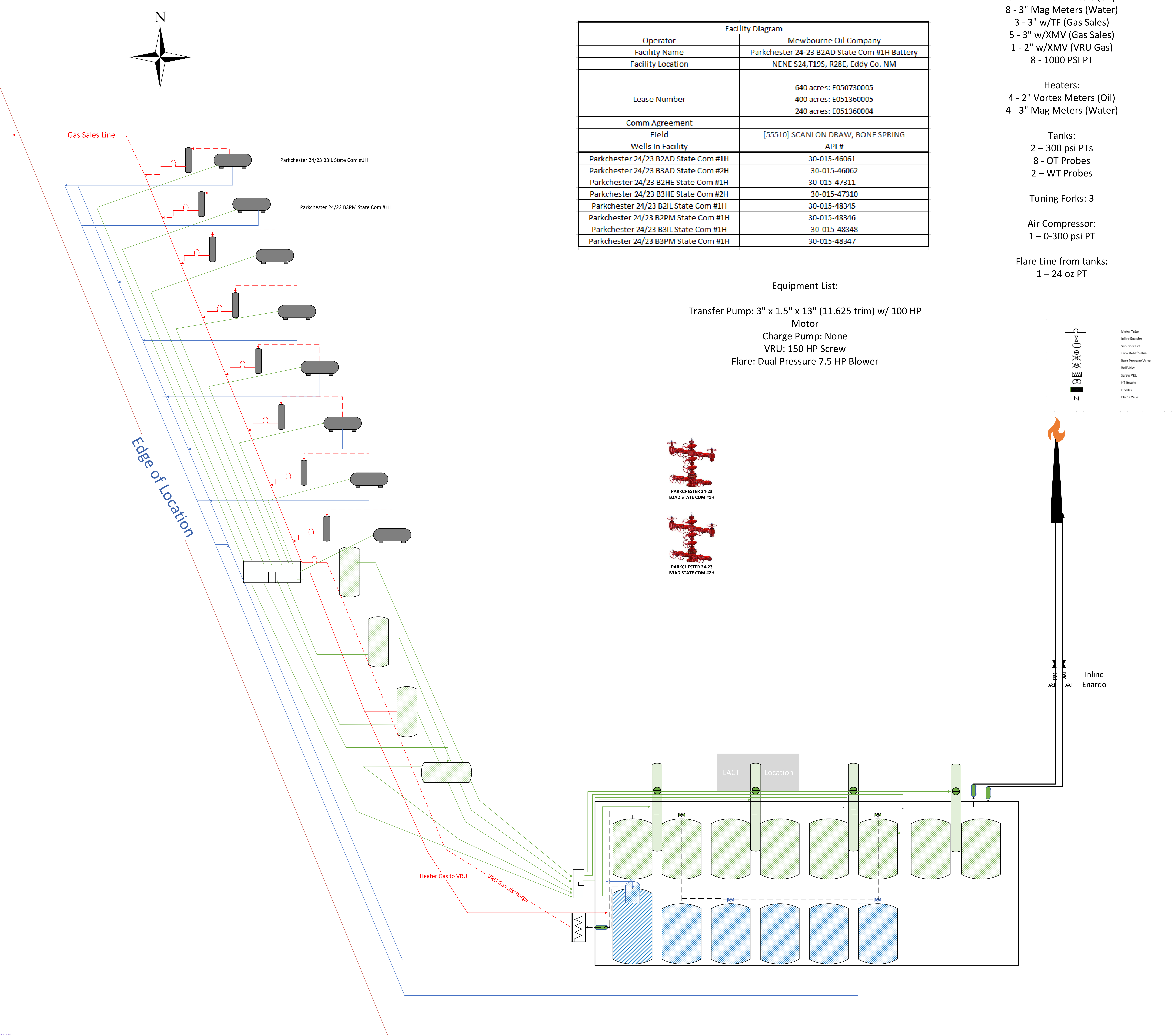

Facility Diagram	
Operator	Mewbourne Oil Company
Facility Name	Parkchester 24-23 B2AD State Com #1H Battery
Facility Location	NENE S24,T19S, R28E, Eddy Co. NM
Lease Number	640 acres: E050730005 400 acres: E051360005 240 acres: E051360004
Comm Agreement	
Field	[55510] SCANLON DRAW, BONE SPRING
Wells In Facility	API #
Parkchester 24/23 B2AD State Com #1H	30-015-46061
Parkchester 24/23 B3AD State Com #2H	30-015-46062
Parkchester 24/23 B2HE State Com #1H	30-015-47311
Parkchester 24/23 B3HE State Com #2H	30-015-47310
Parkchester 24/23 B2IL State Com #1H	30-015-48345
Parkchester 24/23 B2PM State Com #1H	30-015-48346
Parkchester 24/23 B3IL State Com #1H	30-015-48348
Parkchester 24/23 B3PM State Com #1H	30-015-48347

Equipment List:

Transfer Pump: 3" x 1.5" x 13" (11.625 trim) w/ 100 HP Motor  
Charge Pump: None  
VRU: 150 HP Screw  
Flare: Dual Pressure 7.5 HP Blower

Meter Breakdown:  
Seps:  
8 - 2" Vortex Meters (Oil)  
8 - 3" Mag Meters (Water)  
3 - 3" w/TF (Gas Sales)  
5 - 3" w/XMV (Gas Sales)  
1 - 2" w/XMV (VRU Gas)  
8 - 1000 PSI PT  
  
Heaters:  
4 - 2" Vortex Meters (Oil)  
4 - 3" Mag Meters (Water)

Tanks:  
2 - 300 psi PTs  
8 - OT Probes  
2 - WT Probes

Tuning Forks: 3

Air Compressor:  
1 - 0-300 psi PT

Flare Line from tanks:  
1 - 24 oz PT

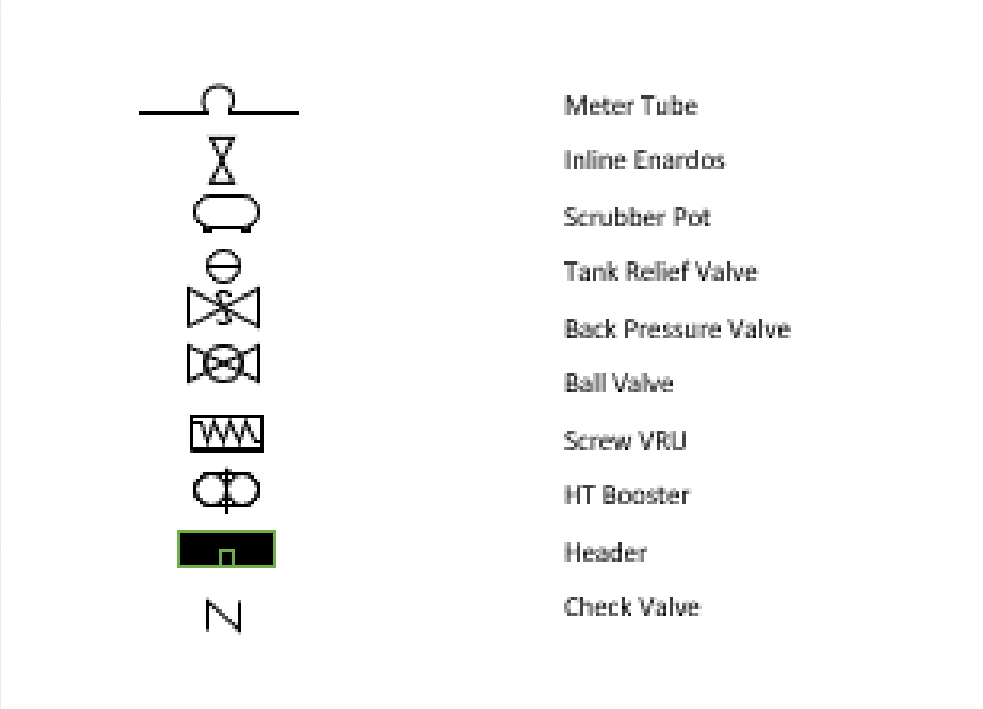

OWNER NAME	ADDRESS 1	CITY	STATE	ZIP	CERTIFIED NUMBER
ALPHA ENERGY PARTNERS LLC	P.O. BOX 10701	MIDLAND	TX	79702	532528
BETTY R YOUNG	P.O. BOX 811	ROSWELL	NM	88202	535635
CAROLYN R BEALL	P.O. BOX 3098	MIDLAND	TX	79702	539350
DEVON ENERGY PRODUCTION CO LP	333 W. SHERIDAN AVE.	OKLAHOMA CITY	OK	73102	542268
DICK A BLENDE	208 W. STEVENS ST.	CARLSBAD	NM	88220	545825
HIGHLAND TEXAS ENERGY COMPANY	11886 GREENVILLE AVE., STE. 106	DALLAS	TX	75243	550249
KERR MCGEE OIL & GAS	P.O. BOX 1330	HOUSTON	TX	77251	553578
MAGNUM HUNTER PRODUCTION INC	202 S. CHEYENNE AVE., STE. 1000	TULSA	OK	74103	558818
MRC PERMIAN COMPANY	5400 LBJ FREEWAY, STE. 1500	DALLAS	TX	75240	561924
NEW MEXICO STATE LAND OFFICE	310 OLD SANTA FE TRAIL	SANTA FE	NM	87501	565021
NORMAN L STEVENS JR	P.O. BOX 3087	ROSWELL	NM	88202	614231
OXY USA INC	5 GREENWAY PLAZA, STE. 110	HOUSTON	TX	77046	268357
OXY USA WTP LP	5 GREENWAY PLAZA, STE. 110	HOUSTON	TX	77046	272330
PRINCE PETROLEUM COMPANY LTD	306 WEST 7TH ST., STE. 701	FORT WORTH	TX	76102	276529
STEPHENS & JOHNSON OPERATING	P.O. BOX 2249	WICHITA FALLS	TX	76307	285675
TRUST Q UWO-PEGGY A YATES	P.O. BOX 100	ARTESIA	NM	88211	292673
VLADIN LLC	P.O. BOX 100	ARTESIA	NM	88211	299870

OWNER NAME	ADDRESS 1
BCRK	2004 WYCKHAM PLACE
BRUSH CREEK INTERESTS LLC	9337B KAY FREEWAY - STE 207
EOG RESOURCES INC	5509 CHAMPIONS DR.
FASKEN LAND AND MINERALS LTD	6101 HOLIDAY HILL ROAD
GEORGE W STRAKE JR	712 MAIN ST., STE. 3300
MARATHON OIL PERMIAN LLC	5555 SAN FELIPE ST.
MCCOMBS ENERGY LTD	750 E. MULBERRY AVE., STE. 403
MCCOMBS EXPLORATION LLC	750 E. MULBERRY AVE., STE. 403
NEW MEXICO STATE LAND OFFICE	310 OLD SANTA FE TRAIL
NORTHERN OIL & GAS INC	601 CARLSON PARKWAY, STE. 990
OXY USA INC	5 GREENWAY PLAZA, STE. 110
OXY USA WTP LP	5 GREENWAY PLAZA, STE. 110
OXY Y-1 COMPANY	5 GREENWAY PLAZA, STE. 110
RED ROCK ROYALTY LTD PTSP	P.O. BOX 22066
RSC RESOURCES LP	P.O. BOX 8329
SMAC OIL LIMITED PARTNERSHIP	P.O. BOX 4190
WELLFLEET INVESTMENT FUND I LP	5000 BRAEBURN DR.
YATES BROTHERS	P.O. BOX 1394
ZPZ DELAWARE I LLC	2000 POST OAK BLVD., STE. 100

CITY	STATE	ZIP	CERTIFIED NUMBER
NORMAN	OK	73072	330100
HOUSTON	TX	77024	337147
MIDLAND	TX	79706	342424
MIDLAND	TX	79707	348013
HOUSTON	TX	77002	354915
HOUSTON	TX	77056	361562
SAN ANTONIO	TX	78212	367397
SAN ANTONIO	TX	78212	373176
SANTA FE	NM	87501	378744
MINNETONKA	MN	55305	385445
HOUSTON	TX	77046	406201
HOUSTON	TX	77046	413339
HOUSTON	TX	77046	419850
DENVER	CO	80222	425752
HORSESHOE BAY	TX	78657	429705
SCOTTSDALE	AZ	85260	483943
BELLAIRE	TX	77401	506420
ARTESIA	NM	88211	510267
HOUSTON	TX	77056	513855



District I  
1625 N. French Dr., Hobbs, NM 88240  
Phone: (575) 393-6161 Fax: (575) 393-0720  
District II  
811 S. First St., Artesia, NM 88210  
Phone: (575) 748-1283 Fax: (575) 748-9720  
District III  
1000 Rio Brazos Road, Aztec, NM 87410  
Phone: (505) 334-6178 Fax: (505) 334-6170  
District IV  
1220 S. St. Francis Dr., Santa Fe, NM 87505  
Phone: (505) 476-3460 Fax: (505) 476-3462

State of New Mexico  
Energy, Minerals & Natural Resources Department  
OIL CONSERVATION DIVISION  
1220 South St. Francis Dr.  
Santa Fe, NM 87505

Form C-102  
Revised August 1, 2011  
Submit one copy to appropriate  
District Office

☐ AMENDED REPORT

WELL LOCATION AND ACREAGE DEDICATION PLAT

1 API Number		2 Pool Code		3 Pool Name					
4 Property Code		5 Property Name <b>PARKCHESTER 24/23 B2AD STATE COM</b>						6 Well Number <b>1H</b>	
7 GRID NO.		8 Operator Name <b>MEWBOURNE OIL COMPANY</b>						9 Elevation <b>3378'</b>	
10 Surface Location									
UL or lot no. <b>A</b>	Section <b>24</b>	Township <b>19S</b>	Range <b>28E</b>	Lot Idn	Feet from the <b>225</b>	North/South line <b>NORTH</b>	Feet from the <b>205</b>	East/West line <b>EAST</b>	County <b>EDDY</b>
11 Bottom Hole Location If Different From Surface									
UL or lot no. <b>D</b>	Section <b>23</b>	Township <b>19S</b>	Range <b>28E</b>	Lot Idn	Feet from the <b>400</b>	North/South line <b>NORTH</b>	Feet from the <b>100</b>	East/West line <b>WEST</b>	County <b>EDDY</b>
12 Dedicated Acres		13 Joint or Infill		14 Consolidation Code		15 Order No.			

No allowable will be assigned to this completion until all interest have been consolidated or a non-standard unit has been approved by the division.

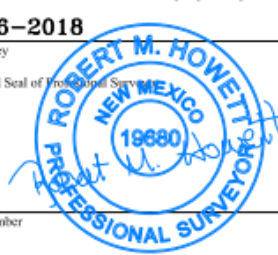
<p>16</p> <p><b>GEODEIC DATA</b> NAD 83 GRID - NM EAST SURFACE LOCATION N: 601422.2 - E: 606189.6 LAT: 32.6531801° N LONG: 104.1226178° W <b>BOTTOM HOLE</b> N: 601138.7 - E: 596081.8 LAT: 32.6524515° N LONG: 104.1554609° W</p>		<p><b>CORNER DATA</b> NAD 83 GRID - NM EAST A: FOUND BRASS CAP "1941" N: 596258.7 - E: 595984.2 B: FOUND BRASS CAP "1941" N: 598897.7 - E: 595983.6 C: FOUND BRASS CAP "1941" N: 601537.8 - E: 595981.6 D: FOUND BRASS CAP "1941" N: 601556.9 - E: 598579.0 E: FOUND BRASS CAP "1941" N: 601577.6 - E: 601175.4 F: FOUND BRASS CAP "1941" N: 601613.1 - E: 603784.4</p>		<p>G: FOUND BRASS CAP "1941" N: 601650.1 - E: 606394.2 H: FOUND BRASS CAP "1941" N: 598997.4 - E: 606397.9 I: FOUND BRASS CAP "1941" N: 596349.6 - E: 606403.0 J: FOUND BRASS CAP "1941" N: 596322.3 - E: 603791.7 K: FOUND BRASS CAP "1941" N: 596295.7 - E: 601180.7 L: FOUND BRASS CAP "1941" N: 598937.0 - E: 601179.9</p>		<p>17 OPERATOR CERTIFICATION I hereby certify that the information contained herein is true and complete to the best of my knowledge and belief, and that this organization either owns a working interest or unleased mineral interest in the land including the proposed bottom hole location or has a right to drill this well at this location pursuant to a contract with an owner of such a mineral or working interest, or to a voluntary pooling agreement or a compulsory pooling order heretofore entered by the division.</p> <p>Signature _____ Date _____</p> <p>Printed Name _____</p> <p>E-mail Address _____</p>	
<p>18 SURVEYOR CERTIFICATION I hereby certify that the well location shown on this plat was plotted from field notes of actual surveys made by me or under my supervision, and that the same is true and correct to the best of my belief.</p> <p><b>11-26-2018</b> Date of Survey</p> <p>Signature and Seal of Professional Surveyor </p> <p><b>19680</b> Certificate Number</p>		<p>Job No: LS18111281</p>					

District I  
1625 N. French Dr., Hobbs, NM 88240  
Phone: (575) 393-6161 Fax: (575) 393-0720  
District II  
811 S. First St., Artesia, NM 88210  
Phone: (575) 748-1283 Fax: (575) 748-9720  
District III  
1000 Rio Brazos Road, Aztec, NM 87410  
Phone: (505) 334-6178 Fax: (505) 334-6170  
District IV  
1220 S. St. Francis Dr., Santa Fe, NM 87505  
Phone: (505) 476-3460 Fax: (505) 476-3462

State of New Mexico  
Energy, Minerals & Natural Resources Department  
**OIL CONSERVATION DIVISION**  
1220 South St. Francis Dr.  
Santa Fe, NM 87505

Form C-102  
Revised August 1, 2011  
Submit one copy to appropriate  
District Office

☐ AMENDED REPORT

**WELL LOCATION AND ACREAGE DEDICATION PLAT**

<sup>1</sup> API Number		<sup>2</sup> Pool Code		<sup>3</sup> Pool Name	
<sup>4</sup> Property Code		<sup>5</sup> Property Name <b>PARKCHESTER 24/23 B2HE STATE COM</b>			<sup>6</sup> Well Number <b>1H</b>
<sup>7</sup> GRID NO.		<sup>8</sup> Operator Name <b>MEWBOURNE OIL COMPANY</b>			<sup>9</sup> Elevation <b>3380'</b>
<sup>10</sup> Surface Location					
UL or lot no. <b>H</b>	Section <b>24</b>	Township <b>19S</b>	Range <b>28E</b>	Lot Idn	Feet from the <b>1860</b>
		North/South line <b>NORTH</b>		Feet From the <b>205</b>	East/West line <b>EAST</b>
				County <b>EDDY</b>	
<sup>11</sup> Bottom Hole Location If Different From Surface					
UL or lot no. <b>E</b>	Section <b>23</b>	Township <b>19S</b>	Range <b>28E</b>	Lot Idn	Feet from the <b>1880</b>
		North/South line <b>NORTH</b>		Feet from the <b>100</b>	East/West line <b>WEST</b>
				County <b>EDDY</b>	
<sup>12</sup> Dedicated Acres		<sup>13</sup> Joint or Infill		<sup>14</sup> Consolidation Code	
				<sup>15</sup> Order No.	

No allowable will be assigned to this completion until all interest have been consolidated or a non-standard unit has been approved by the division.

<p><sup>16</sup></p> <p><b>CORNER DATA</b> NAD 83 GRID - NM EAST</p> <p><b>GEODETIC DATA</b> NAD 83 GRID - NM EAST</p> <p><b>SURFACE LOCATION</b> N: 599787.6 - E: 606191.9 LAT: 32.6486869° N LONG: 104.1226208° W</p> <p><b>BOTTOM HOLE</b> N: 599659.0 - E: 596083.0 LAT: 32.6483844° N LONG: 104.1554653° W</p> <p>A: FOUND BRASS CAP "1941" N: 596258.7 - E: 595984.2 B: FOUND BRASS CAP "1941" N: 598897.7 - E: 595983.6 C: FOUND BRASS CAP "1941" N: 601537.8 - E: 595981.6 D: FOUND BRASS CAP "1941" N: 601556.9 - E: 598579.0 E: FOUND BRASS CAP "1941" N: 601577.6 - E: 601175.4 F: FOUND BRASS CAP "1941" N: 601613.1 - E: 603784.4 G: FOUND BRASS CAP "1941" N: 601650.1 - E: 606394.2 H: FOUND BRASS CAP "1941" N: 598997.4 - E: 606397.9 I: FOUND BRASS CAP "1941" N: 596349.6 - E: 606403.0 J: FOUND BRASS CAP "1941" N: 596322.3 - E: 603791.7 K: FOUND BRASS CAP "1941" N: 596295.7 - E: 601180.7 L: FOUND BRASS CAP "1941" N: 598937.0 - E: 601179.9</p>		<p><b><sup>17</sup> OPERATOR CERTIFICATION</b> I hereby certify that the information contained herein is true and complete to the best of my knowledge and belief, and that this organization either owns a working interest or unleased mineral interest in the land including the proposed bottom hole location or has a right to drill this well at this location pursuant to a contract with an owner of such a mineral or working interest, or to a voluntary pooling agreement or a compulsory pooling order heretofore entered by the division.</p> <p>Signature _____ Date _____</p> <p>Printed Name _____</p> <p>E-mail Address _____</p>
<p><b><sup>18</sup> SURVEYOR CERTIFICATION</b> I hereby certify that the well location shown on this plat was plotted from field notes of actual surveys made by me or under my supervision, and that the same is true and correct to the best of my belief.</p> <p><b>12-11-2019</b> Date of Survey</p> <p>Signature and Seal of Professional Surveyor _____</p> <p><b>19680</b> Certificate Number</p>		<p><b>ROBERT M. HOWETT</b> NEW MEXICO 19680 PROFESSIONAL SURVEYOR</p>

**RRC-Job No: LS19121141**



District I  
1625 N. French Dr., Hobbs, NM 88240  
Phone: (575) 393-6161 Fax: (575) 393-0720  
District II  
811 S. First St., Artesia, NM 88210  
Phone: (575) 748-1283 Fax: (575) 748-9720  
District III  
1000 Rio Brazos Road, Aztec, NM 87410  
Phone: (505) 334-6178 Fax: (505) 334-6170  
District IV  
1220 S. St. Francis Dr., Santa Fe, NM 87505  
Phone: (505) 476-3460 Fax: (505) 476-3462

State of New Mexico  
Energy, Minerals & Natural Resources Department  
OIL CONSERVATION DIVISION  
1220 South St. Francis Dr.  
Santa Fe, NM 87505

Form C-102  
Revised August 1, 2011  
Submit one copy to appropriate  
District Office

☐ AMENDED REPORT

WELL LOCATION AND ACREAGE DEDICATION PLAT

1 API Number		2 Pool Code		3 Pool Name	
4 Property Code		5 Property Name <b>PARKCHESTER 24/23 B2IL STATE COM</b>			6 Well Number <b>1H</b>
7 OGRID NO.		8 Operator Name <b>MEWBOURNE OIL COMPANY</b>			9 Elevation <b>3362'</b>
10 Surface Location					
UL or lot no. <b>P</b>	Section <b>24</b>	Township <b>19S</b>	Range <b>28E</b>	Lot Idn	Feet from the <b>1200</b>
				North/South line <b>SOUTH</b>	Feet From the <b>205</b>
				East/West line <b>EAST</b>	County <b>EDDY</b>
11 Bottom Hole Location If Different From Surface					
UL or lot no. <b>L</b>	Section <b>23</b>	Township <b>19S</b>	Range <b>28E</b>	Lot Idn	Feet from the <b>1890</b>
				North/South line <b>SOUTH</b>	Feet from the <b>100</b>
				East/West line <b>WEST</b>	County <b>EDDY</b>
12 Dedicated Acres		13 Joint or Infill		14 Consolidation Code	
				15 Order No.	

No allowable will be assigned to this completion until all interest have been consolidated or a non-standard unit has been approved by the division.

<p>16</p> <p>GEODETTIC DATA NAD 83 GRID - NM EAST SURFACE LOCATION N 597547.2 - E 606195.8 LAT: 32.6425287° N LONG: 104.1226226° W BOTTOM HOLE N 598148.9 - E 596083.8 LAT: 32.6442336° N LONG: 104.1554710° W</p>		<p>CORNER DATA NAD 83 GRID - NM EAST A: FOUND BRASS CAP "1941" N 596258.7 - E 595984.2 B: FOUND BRASS CAP "1941" N 598897.7 - E 595983.6 C: FOUND BRASS CAP "1941" N 601537.8 - E 595981.6 D: FOUND BRASS CAP "1941" N 601556.9 - E 598579.0 E: FOUND BRASS CAP "1941" N 601577.6 - E 601175.4 F: FOUND BRASS CAP "1941" N 601613.1 - E 603784.4 G: FOUND BRASS CAP "1941" N 601650.1 - E 606394.2</p>		<p>17 OPERATOR CERTIFICATION I hereby certify that the information contained herein is true and complete to the best of my knowledge and belief, and that this organization either owns a working interest or unleased mineral interest in the land including the proposed bottom hole location or has a right to drill this well at this location pursuant to a contract with an owner of such a mineral or working interest, or to a voluntary pooling agreement or a compulsory pooling order heretofore entered by the division.</p> <p>Signature _____ Date _____ Printed Name _____ E-mail Address _____</p>	
<p>18 SURVEYOR CERTIFICATION I hereby certify that the well location shown on this plat was plotted from field notes of actual surveys made by me or under my supervision, and that the same is true and correct to the best of my belief.</p> <p><b>4-25-18</b> Date of Survey Signature and Seal of Professional Surveyor <b>19680</b> Certificate Number REV: BH &amp; SL MOVE-4/1/21 Job No.: LS1804523R</p>					

District I  
1625 N. French Dr., Hobbs, NM 88240  
Phone: (575) 393-6161 Fax: (575) 393-0720  
District II  
811 S. First St., Artesia, NM 88210  
Phone: (575) 748-1283 Fax: (575) 748-9720  
District III  
1000 Rio Brazos Road, Aztec, NM 87410  
Phone: (505) 334-6178 Fax: (505) 334-6170  
District IV  
1220 S. St. Francis Dr., Santa Fe, NM 87505  
Phone: (505) 476-3460 Fax: (505) 476-3462

State of New Mexico  
Energy, Minerals & Natural Resources Department  
OIL CONSERVATION DIVISION  
1220 South St. Francis Dr.  
Santa Fe, NM 87505

Form C-102  
Revised August 1, 2011  
Submit one copy to appropriate  
District Office

☐ AMENDED REPORT

WELL LOCATION AND ACREAGE DEDICATION PLAT

1 API Number		2 Pool Code		3 Pool Name	
4 Property Code		5 Property Name <b>PARKCHESTER 24/23 B2PM STATE COM</b>			6 Well Number <b>1H</b>
7 GRID NO.		8 Operator Name <b>MEWBOURNE OIL COMPANY</b>			9 Elevation <b>3361'</b>
10 Surface Location					
UL or lot no. <b>P</b>	Section <b>24</b>	Township <b>19S</b>	Range <b>28E</b>	Lot Idn <b>1170</b>	Feet From the <b>SOUTH</b>
				Feet From the <b>205</b>	East/West line <b>EAST</b>
				County <b>EDDY</b>	
11 Bottom Hole Location If Different From Surface					
UL or lot no. <b>M</b>	Section <b>23</b>	Township <b>19S</b>	Range <b>28E</b>	Lot Idn <b>500</b>	Feet from the <b>SOUTH</b>
				Feet from the <b>100</b>	East/West line <b>WEST</b>
				County <b>EDDY</b>	
12 Dedicated Acres	13 Joint or Infill	14 Consolidation Code	15 Order No.		

No allowable will be assigned to this completion until all interest have been consolidated or a non-standard unit has been approved by the division.

<p>16</p> <p><b>GEOGETIC DATA</b> NAD 83 GRID - NM EAST <b>SURFACE LOCATION</b> N 597517.2 - E 606195.8 LAT: 32.6424463° N LONG: 104.1226227° W <b>BOTTOM HOLE</b> N 596759.3 - E 596084.1 LAT: 32.6404138° N LONG: 104.1554774° W</p>		<p><b>CORNER DATA</b> NAD 83 GRID - NM EAST A: FOUND BRASS CAP "1941" N 596258.7 - E 595984.2 B: FOUND BRASS CAP "1941" N 598897.7 - E 595983.6 C: FOUND BRASS CAP "1941" N 601537.8 - E 595981.6 D: FOUND BRASS CAP "1941" N 601556.9 - E 598579.0 E: FOUND BRASS CAP "1941" N 601577.6 - E 601175.4 F: FOUND BRASS CAP "1941" N 601613.1 - E 603784.4 G: FOUND BRASS CAP "1941" N 601650.1 - E 606394.2</p>		<p>H: FOUND BRASS CAP "1941" N 598997.4 - E 606397.9 I: FOUND BRASS CAP "1941" N 596349.6 - E 606403.0 J: FOUND BRASS CAP "1941" N 596322.3 - E 603791.7 K: FOUND BRASS CAP "1941" N 596295.7 - E 601180.7 L: FOUND BRASS CAP "1941" N 598937.0 - E 601179.9</p>		<p>17 OPERATOR CERTIFICATION I hereby certify that the information contained herein is true and complete to the best of my knowledge and belief, and that this organization either owns a working interest or unleased mineral interest in the land including the proposed bottom hole location or has a right to drill this well at this location pursuant to a contract with an owner of such a mineral or working interest, or to a voluntary pooling agreement or a compulsory pooling order heretofore entered by the division.</p> <p>Signature _____ Date _____</p> <p>Printed Name _____</p> <p>E-mail Address _____</p>	
<p>18 SURVEYOR CERTIFICATION I hereby certify that the well location shown on this plat was plotted from field notes of actual surveys made by me or under my supervision, and that the same is true and correct to the best of my belief.</p> <p><b>4-25-18</b> Date of Survey</p> <p>Signature and Seal of Professional Surveyor _____</p> <p><b>19680</b> Certificate Number</p> <p>REV: BH &amp; SL MOVE-4/1/21</p>		<p>Job No.: LS1804524R</p>					

**District I**  
1625 N. French Dr., Hobbs, NM 88240  
Phone: (575) 393-6161 Fax: (575) 393-0720  
**District II**  
811 S. First St., Artesia, NM 88210  
Phone: (575) 748-1283 Fax: (575) 748-9720  
**District III**  
1000 Rio Brazos Road, Aztec, NM 87410  
Phone: (505) 334-6178 Fax: (505) 334-6170  
**District IV**  
1220 S. St. Francis Dr., Santa Fe, NM 87505  
Phone: (505) 476-3460 Fax: (505) 476-3462

State of New Mexico  
Energy, Minerals & Natural Resources Department  
**OIL CONSERVATION DIVISION**  
1220 South St. Francis Dr.  
Santa Fe, NM 87505

Form C-102  
Revised August 1, 2011  
Submit one copy to appropriate  
District Office

☐ AMENDED REPORT

**WELL LOCATION AND ACREAGE DEDICATION PLAT**

1 API Number		2 Pool Code		3 Pool Name	
4 Property Code		5 Property Name <b>PARKCHESTER 24/23 B3AD STATE COM</b>			6 Well Number <b>2H</b>
7 GRID NO.		8 Operator Name <b>MEWBOURNE OIL COMPANY</b>			9 Elevation <b>3379'</b>
10 Surface Location					
UL or lot no. <b>A</b>	Section <b>24</b>	Township <b>19S</b>	Range <b>28E</b>	Lot Idn	Feet from the <b>255</b>
				North/South line <b>NORTH</b>	Feet from the <b>205</b>
				East/West line <b>EAST</b>	County <b>EDDY</b>
11 Bottom Hole Location If Different From Surface					
UL or lot no. <b>D</b>	Section <b>23</b>	Township <b>19S</b>	Range <b>28E</b>	Lot Idn	Feet from the <b>400</b>
				North/South line <b>NORTH</b>	Feet from the <b>100</b>
				East/West line <b>WEST</b>	County <b>EDDY</b>
12 Dedicated Acres		13 Joint or Infill		14 Consolidation Code	
				15 Order No.	

No allowable will be assigned to this completion until all interest have been consolidated or a non-standard unit has been approved by the division.

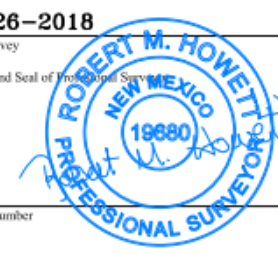
<b>16 GEODETIC DATA</b> NAD 83 GRID - NM EAST <b>SURFACE LOCATION</b> N: 601392.3 - E: 606189.6 LAT: 32.6530977° N LONG: 104.1226179° W <b>BOTTOM HOLE</b> N: 601138.7 - E: 596081.8 LAT: 32.6524515° N LONG: 104.1554609° W		<b>CORNER DATA</b> NAD 83 GRID - NM EAST A: FOUND BRASS CAP "1941" N: 596258.7 - E: 595984.2 B: FOUND BRASS CAP "1941" N: 598897.7 - E: 595983.6 C: FOUND BRASS CAP "1941" N: 601537.8 - E: 595981.6 D: FOUND BRASS CAP "1941" N: 601556.9 - E: 598579.0 E: FOUND BRASS CAP "1941" N: 601577.6 - E: 601175.4 F: FOUND BRASS CAP "1941" N: 601613.1 - E: 603784.4		G: FOUND BRASS CAP "1941" N: 601650.1 - E: 606394.2 H: FOUND BRASS CAP "1941" N: 598997.4 - E: 606397.9 I: FOUND BRASS CAP "1941" N: 596349.6 - E: 606403.0 J: FOUND BRASS CAP "1941" N: 596322.3 - E: 603791.7 K: FOUND BRASS CAP "1941" N: 596295.7 - E: 601180.7 L: FOUND BRASS CAP "1941" N: 598937.0 - E: 601179.9		<b>17 OPERATOR CERTIFICATION</b> I hereby certify that the information contained herein is true and complete to the best of my knowledge and belief, and that this organization either owns a working interest or an undivided mineral interest in the land including the proposed bottom hole location or has a right to drill this well at this location pursuant to a contract with an owner of such a mineral or working interest, or to a voluntary pooling agreement or a compulsory pooling order heretofore entered by the division.  Signature _____ Date _____ Printed Name _____ E-mail Address _____	
<b>18 SURVEYOR CERTIFICATION</b> I hereby certify that the well location shown on this plat was plotted from field notes of actual surveys made by me or under my supervision, and that the same is true and correct to the best of my belief.  <b>11-26-2018</b> Date of Survey Signature and Seal of Professional Surveyor _____ <b>19680</b> Certificate Number							

Job No: LS18111282

District I  
1625 N. French Dr., Hobbs, NM 88240  
Phone: (575) 393-6161 Fax: (575) 393-0720  
District II  
811 S. First St., Artesia, NM 88210  
Phone: (575) 748-1283 Fax: (575) 748-9720  
District III  
1000 Rio Brazos Road, Aztec, NM 87410  
Phone: (505) 334-6178 Fax: (505) 334-6170  
District IV  
1220 S. St. Francis Dr., Santa Fe, NM 87505  
Phone: (505) 476-3460 Fax: (505) 476-3462

State of New Mexico  
Energy, Minerals & Natural Resources Department  
OIL CONSERVATION DIVISION  
1220 South St. Francis Dr.  
Santa Fe, NM 87505

Form C-102  
Revised August 1, 2011  
Submit one copy to appropriate  
District Office

☐ AMENDED REPORT

WELL LOCATION AND ACREAGE DEDICATION PLAT

1 API Number		2 Pool Code		3 Pool Name					
4 Property Code		5 Property Name <b>PARKCHESTER 24/23 B3HE STATE COM</b>						6 Well Number <b>2H</b>	
7 GRID NO.		8 Operator Name <b>MEWBOURNE OIL COMPANY</b>						9 Elevation <b>3379'</b>	
10 Surface Location									
UL or lot no. <b>H</b>	Section <b>24</b>	Township <b>19S</b>	Range <b>28E</b>	Lot Idn	Feet from the <b>1890</b>	North/South line <b>NORTH</b>	Feet from the <b>205</b>	East/West line <b>EAST</b>	County <b>EDDY</b>
11 Bottom Hole Location If Different From Surface									
UL or lot no. <b>E</b>	Section <b>23</b>	Township <b>19S</b>	Range <b>28E</b>	Lot Idn	Feet from the <b>1880</b>	North/South line <b>NORTH</b>	Feet from the <b>100</b>	East/West line <b>WEST</b>	County <b>EDDY</b>
12 Dedicated Acres		13 Joint or Infill		14 Consolidation Code		15 Order No.			

No allowable will be assigned to this completion until all interest have been consolidated or a non-standard unit has been approved by the division.

<p>16</p> <p><b>CORNER DATA</b> NAD 83 GRID - NM EAST</p> <p><b>GEODETIC DATA</b> NAD 83 GRID - NM EAST</p> <p><b>SURFACE LOCATION</b> N: 599757.5 - E: 606191.8 LAT: 32.6486043° N LONG: 104.1226211° W</p> <p><b>BOTTOM HOLE</b> N: 599659.0 - E: 596083.0 LAT: 32.6483844° N LONG: 104.1554653° W</p> <p>A: FOUND BRASS CAP "1941" N: 596258.7 - E: 595984.2 B: FOUND BRASS CAP "1941" N: 596897.7 - E: 595983.6 C: FOUND BRASS CAP "1941" N: 601537.8 - E: 595981.6 D: FOUND BRASS CAP "1941" N: 601556.9 - E: 598579.0 E: FOUND BRASS CAP "1941" N: 601577.6 - E: 601175.4 F: FOUND BRASS CAP "1941" N: 601613.1 - E: 603784.4 G: FOUND BRASS CAP "1941" N: 601650.1 - E: 606394.2 H: FOUND BRASS CAP "1941" N: 596997.4 - E: 606397.9 I: FOUND BRASS CAP "1941" N: 596349.6 - E: 606403.0 J: FOUND BRASS CAP "1941" N: 596322.3 - E: 603791.7 K: FOUND BRASS CAP "1941" N: 596295.7 - E: 601180.7 L: FOUND BRASS CAP "1941" N: 596937.0 - E: 601179.9</p>		<p>17 OPERATOR CERTIFICATION</p> <p>I hereby certify that the information contained herein is true and complete to the best of my knowledge and belief, and that this organization either owns a working interest or unleased mineral interest in the land including the proposed bottom hole location or has a right to drill this well at this location pursuant to a contract with an owner of such a mineral or working interest, or to a voluntary pooling agreement or a compulsory pooling order heretofore entered by the division.</p> <p>Signature _____ Date _____</p> <p>Printed Name _____</p> <p>E-mail Address _____</p>
<p>18 SURVEYOR CERTIFICATION</p> <p>I hereby certify that the well location shown on this plat was plotted from field notes of actual surveys made by me or under my supervision, and that the same is true and correct to the best of my belief.</p> <p><b>12-11-2019</b> Date of Survey</p> <p>Signature and Seal of Professional Surveyor _____</p> <p><b>19680</b> Certificate Number</p>		

**RRR-Job No: LS19121140**



District I  
1625 N. French Dr., Hobbs, NM 88240  
Phone: (575) 393-6161 Fax: (575) 393-0720  
District II  
811 S. First St., Artesia, NM 88210  
Phone: (575) 748-1283 Fax: (575) 748-9720  
District III  
1000 Rio Brazos Road, Aztec, NM 87410  
Phone: (505) 334-6178 Fax: (505) 334-6170  
District IV  
1220 S. St. Francis Dr., Santa Fe, NM 87505  
Phone: (505) 476-3460 Fax: (505) 476-3462

State of New Mexico  
Energy, Minerals & Natural Resources Department  
OIL CONSERVATION DIVISION  
1220 South St. Francis Dr.  
Santa Fe, NM 87505

Form C-102  
Revised August 1, 2011  
Submit one copy to appropriate  
District Office

☐ AMENDED REPORT

WELL LOCATION AND ACREAGE DEDICATION PLAT

1 API Number		2 Pool Code		3 Pool Name	
4 Property Code		5 Property Name <b>PARKCHESTER 24/23 B3IL STATE COM</b>			
7 OGRID NO.		8 Operator Name <b>MEWBOURNE OIL COMPANY</b>			
		9 Well Number <b>1H</b>			
		9 Elevation <b>3363'</b>			
10 Surface Location					
UL or lot no. <b>P</b>	Section <b>24</b>	Township <b>19S</b>	Range <b>28E</b>	Lot Idn <b>1430</b>	Feet from the <b>SOUTH</b>
					Feet from the <b>205</b>
					East/West line <b>EAST</b>
					County <b>EDDY</b>
11 Bottom Hole Location If Different From Surface					
UL or lot no. <b>L</b>	Section <b>23</b>	Township <b>19S</b>	Range <b>28E</b>	Lot Idn <b>1890</b>	Feet from the <b>SOUTH</b>
					Feet from the <b>100</b>
					East/West line <b>WEST</b>
					County <b>EDDY</b>
12 Dedicated Acres		13 Joint or Infill		14 Consolidation Code	
				15 Order No.	

No allowable will be assigned to this completion until all interest have been consolidated or a non-standard unit has been approved by the division.

<p>16</p> <p><b>GEODETIC DATA</b> NAD 83 GRID - NM EAST SURFACE LOCATION N 597777.1 - E 606195.3 LAT: 32.6431608° N LONG: 104.1226226° W BOTTOM HOLE N 598148.9 - E 596083.8 LAT: 32.6442336° N LONG: 104.1554710° W</p>		<p><b>CORNER DATA</b> NAD 83 GRID - NM EAST A: FOUND BRASS CAP "1941" N 596258.7 - E 595984.2 B: FOUND BRASS CAP "1941" N 596897.7 - E 595983.6 C: FOUND BRASS CAP "1941" N 601537.8 - E 595981.6 D: FOUND BRASS CAP "1941" N 601556.9 - E 598579.0 E: FOUND BRASS CAP "1941" N 601577.6 - E 601175.4 F: FOUND BRASS CAP "1941" N 601613.1 - E 603784.4 G: FOUND BRASS CAP "1941" N 601650.1 - E 606394.2</p>		<p>H: FOUND BRASS CAP "1941" N 598997.4 - E 606397.9 I: FOUND BRASS CAP "1941" N 596349.6 - E 606403.0 J: FOUND BRASS CAP "1941" N 596322.3 - E 603791.7 K: FOUND BRASS CAP "1941" N 596295.7 - E 601180.7 L: FOUND BRASS CAP "1941" N 598937.0 - E 601179.9</p>		<p>17 OPERATOR CERTIFICATION I hereby certify that the information contained herein is true and complete to the best of my knowledge and belief, and that this organization either owns a working interest or unleased mineral interest in the land including the proposed bottom hole location or has a right to drill this well at this location pursuant to a contract with an owner of such a mineral or working interest, or to a voluntary pooling agreement or a compulsory pooling order heretofore entered by the division.</p> <p>Signature _____ Date _____</p> <p>Printed Name _____</p> <p>E-mail Address _____</p>	
<p>18 SURVEYOR CERTIFICATION I hereby certify that the well location shown on this plat was plotted from field notes of actual surveys made by me or under my supervision, and that the same is true and correct to the best of my belief.</p> <p><b>4-25-18</b> Date of Survey</p> <p>Signature and Seal of Professional Surveyor</p> <p><b>19680</b> Certificate Number</p> <p>REV: BH &amp; SL MOVE-4/1/21</p> <p>Job No.: LS1804525R</p>							

District I  
1625 N. French Dr., Hobbs, NM 88240  
Phone: (575) 393-6161 Fax: (575) 393-0720  
District II  
811 S. First St., Artesia, NM 88210  
Phone: (575) 748-1283 Fax: (575) 748-9720  
District III  
1000 Rio Brazos Road, Artesia, NM 87410  
Phone: (505) 334-6178 Fax: (505) 334-6170  
District IV  
1220 S. St. Francis Dr., Santa Fe, NM 87505  
Phone: (505) 476-3460 Fax: (505) 476-3462

State of New Mexico  
Energy, Minerals & Natural Resources Department  
OIL CONSERVATION DIVISION  
1220 South St. Francis Dr.  
Santa Fe, NM 87505

Form C-102  
Revised August 1, 2011  
Submit one copy to appropriate  
District Office

☐ AMENDED REPORT

WELL LOCATION AND ACREAGE DEDICATION PLAT

1 API Number		2 Pool Code		3 Pool Name					
4 Property Code		5 Property Name <b>PARKCHESTER 24/23 B3PM STATE COM</b>				6 Well Number <b>1H</b>			
7 OGRID NO.		8 Operator Name <b>MEWBOURNE OIL COMPANY</b>				9 Elevation <b>3363'</b>			
10 Surface Location									
UL or lot no. <b>P</b>	Section <b>24</b>	Township <b>19S</b>	Range <b>28E</b>	Lot Idn	Feet from the <b>1400</b>	North/South line <b>SOUTH</b>	Feet from the <b>205</b>	East/West line <b>EAST</b>	County <b>EDDY</b>
11 Bottom Hole Location If Different From Surface									
UL or lot no. <b>M</b>	Section <b>23</b>	Township <b>19S</b>	Range <b>28E</b>	Lot Idn	Feet from the <b>500</b>	North/South line <b>SOUTH</b>	Feet from the <b>100</b>	East/West line <b>WEST</b>	County <b>EDDY</b>
12 Dedicated Acres		13 Joint or Infill		14 Consolidation Code		15 Order No.			

No allowable will be assigned to this completion until all interest have been consolidated or a non-standard unit has been approved by the division.

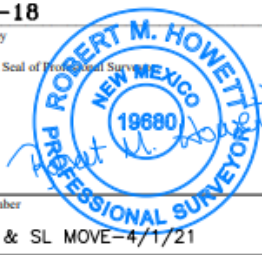
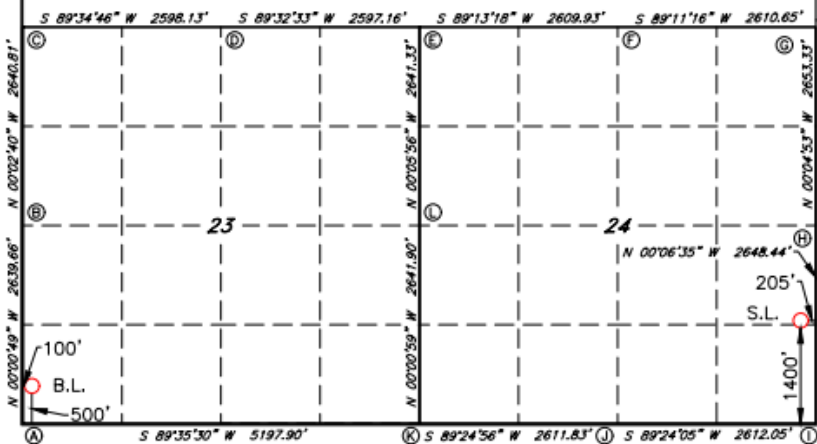
<b>16</b> <b>GEODEIC DATA</b> NAD 83 GRID - NM EAST <b>SURFACE LOCATION</b> N 597747.2 - E 606195.4 LAT: 32.6430784° N LONG: 104.1226226° W <b>BOTTOM HOLE</b> N 596759.3 - E 596084.1 LAT: 32.6404138° N LONG: 104.1554774° W			<b>CORNER DATA</b> NAD 83 GRID - NM EAST A: FOUND BRASS CAP "1941" N 596258.7 - E 595984.2 B: FOUND BRASS CAP "1941" N 596897.7 - E 595983.6 C: FOUND BRASS CAP "1941" N 601537.8 - E 595981.6 D: FOUND BRASS CAP "1941" N 601556.9 - E 598579.0 E: FOUND BRASS CAP "1941" N 601577.6 - E 601175.4 F: FOUND BRASS CAP "1941" N 601613.1 - E 603784.4 G: FOUND BRASS CAP "1941" N 601650.1 - E 606394.2			H: FOUND BRASS CAP "1941" N 598997.4 - E 606397.9 I: FOUND BRASS CAP "1941" N 596349.6 - E 606403.0 J: FOUND BRASS CAP "1941" N 596322.3 - E 603791.7 K: FOUND BRASS CAP "1941" N 596295.7 - E 601180.7 L: FOUND BRASS CAP "1941" N 598937.0 - E 601179.9			<b>17 OPERATOR CERTIFICATION</b> I hereby certify that the information contained herein is true and complete to the best of my knowledge and belief, and that this organization either owns a working interest or unleased mineral interest in the land including the proposed bottom hole location or has a right to drill this well at this location pursuant to a contract with an owner of such a mineral or working interest, or to a voluntary pooling agreement or a compulsory pooling order heretofore entered by the division. Signature _____ Date _____ Printed Name _____ E-mail Address _____		
<b>18 SURVEYOR CERTIFICATION</b> I hereby certify that the well location shown on this plat was plotted from field notes of actual surveys made by me or under my supervision, and that the same is true and correct to the best of my belief. <b>4-25-18</b> Date of Survey Signature and Seal of Professional Surveyor  <b>19880</b> Certificate Number REV: BH & SL MOVE-4/1/21 Job No.: LS1804526R											



DATE IN	SUSPENSE	ENGINEER	LOGGED IN	TYPE	APP NO.
---------	----------	----------	-----------	------	---------

ABOVE THIS LINE FOR DIVISION USE ONLY

## NEW MEXICO OIL CONSERVATION DIVISION

- Engineering Bureau -



## ADMINISTRATIVE APPLICATION CHECKLIST

THIS CHECKLIST IS MANDATORY FOR ALL ADMINISTRATIVE APPLICATIONS FOR EXCEPTIONS TO DIVISION RULES AND REGULATIONS WHICH REQUIRE PROCESSING AT THE DIVISION LEVEL IN SANTA FE

**Application Acronyms:**

**[NSL-Non-Standard Location] [NSP-Non-Standard Proration Unit] [SD-Simultaneous Dedication]**  
**[DHC-Downhole Commingling] [CTB-Lease Commingling] [PLC-Pool/Lease Commingling]**  
**[PC-Pool Commingling] [OLS - Off-Lease Storage] [OLM-Off-Lease Measurement]**  
**[WFX-Waterflood Expansion] [PMX-Pressure Maintenance Expansion]**  
**[SWD-Salt Water Disposal] [IPI-Injection Pressure Increase]**  
**[EOR-Qualified Enhanced Oil Recovery Certification] [PPR-Positive Production Response]**

[1] **TYPE OF APPLICATION** - Check Those Which Apply for [A]

[A] Location - Spacing Unit - Simultaneous Dedication  
☐ NSL ☐ NSP ☐ SD

Check One Only for [B] or [C]

[B] Commingling - Storage - Measurement  
☐ DHC ☒ CTB ☐ PLC ☐ PC ☐ OLS ☐ OLM

[C] Injection - Disposal - Pressure Increase - Enhanced Oil Recovery  
☐ WFX ☐ PMX ☐ SWD ☐ IPI ☐ EOR ☐ PPR

[D] Other: Specify \_\_\_\_\_

[2] **NOTIFICATION REQUIRED TO:** - Check Those Which Apply, or ☐ Does Not Apply

[A] ☒ Working, Royalty or Overriding Royalty Interest Owners

[B] ☐ Offset Operators, Leaseholders or Surface Owner

[C] ☐ Application is One Which Requires Published Legal Notice

[D] ☒ Notification and/or Concurrent Approval by BLM or SLO  
 U.S. Bureau of Land Management - Commissioner of Public Lands, State Land Office

[E] ☐ For all of the above, Proof of Notification or Publication is Attached, and/or,

[F] ☐ Waivers are Attached

[3] **SUBMIT ACCURATE AND COMPLETE INFORMATION REQUIRED TO PROCESS THE TYPE OF APPLICATION INDICATED ABOVE.**

[4] **CERTIFICATION:** I hereby certify that the information submitted with this application for administrative approval is **accurate** and **complete** to the best of my knowledge. I also understand that **no action** will be taken on this application until the required information and notifications are submitted to the Division.

**Note: Statement must be completed by an individual with managerial and/or supervisory capacity.**

Chad Cole

Print or Type Name

Signature

Regulatory Specialist

Title

11/2/2021

Date

ccole@mewbourne.com  
 e-mail Address

\

**STATE OF NEW MEXICO  
ENERGY, MINERALS AND NATURAL RESOURCES DEPARTMENT  
OIL CONSERVATION DIVISION**

**APPLICATION FOR SURFACE COMMINGLING  
SUBMITTED BY MEWBOURNE OIL CO**

**ORDER NO. CTB-1062A**

**ORDER**

The Director of the New Mexico Oil Conservation Division (“OCD”), having considered the application and the recommendation of the OCD Engineering Bureau, issues the following Order.

**FINDINGS OF FACT**

1. Mewbourne Oil Co (“Applicant”) submitted a complete application to surface commingle the oil and gas production from the pools, leases, and wells as described in Exhibit A (“Application”).
2. Applicant proposed a method to allocate the oil and gas production to the pools, leases, and wells to be commingled.
3. Applicant provided notice of the Application to all persons owning an interest in the oil and gas production to be commingled, including the owners of royalty and overriding royalty interests, regardless of whether they have a right or option to take their interests in kind, and those persons either submitted a written waiver or did not file an objection to the Application.
4. Applicant provided notice of the Application to the Bureau of Land Management (“BLM”) or New Mexico State Land Office (“NMSLO”), as applicable.
5. Applicant submitted or intends to submit one or more proposed communitization agreement(s) (“Proposed Agreement(s)”) to the BLM or NMSLO, as applicable, identifying the acreage of each lease to be consolidated into a single pooled area (“CA Pooled Area”), as described in Exhibit A.

**CONCLUSIONS OF LAW**

6. OCD has jurisdiction to issue this Order pursuant to the Oil and Gas Act, NMSA 1978, §§ 70-2-6, 70-2-11, 70-2-12, 70-2-16, and 70-2-17, 19.15.12. NMAC, and 19.15.23. NMAC.
7. Applicant satisfied the notice requirements for the Application in accordance with 19.15.12.10 A.(2) NMAC, 19.15.12.10 C.(4)(c) NMAC, and 19.15.12.10 C.(4)(e) NMAC, as applicable.
8. Applicant satisfied the notice requirements for the Application in accordance with 19.15.23.9 A.(5) NMAC and 19.15.23.9 A.(6) NMAC, as applicable.

9. Applicant's proposed method of allocation, as modified herein, complies with 19.15.12.10 B.(1) NMAC or 19.15.12.10 C.(1) NMAC, as applicable.
10. Commingling of oil and gas production from state, federal, or tribal leases shall not commence until approved by the BLM or NMSLO, as applicable, in accordance with 19.15.12.10 B.(3) NMAC and 19.15.12.10 C.(4)(h) NMAC.
11. By granting the Application with the conditions specified below, this Order prevents waste and protects correlative rights, public health, and the environment.

### **ORDER**

1. Applicant is authorized to surface commingle oil and gas production from the pools, leases, and wells as described in Exhibit A.

Applicant is authorized to store and measure oil and gas production off-lease from the pools, leases, and wells as described in Exhibit A at a central tank battery or gas title transfer meter described in Exhibit A.

2. For each CA Pooled Area described in Exhibit A, Applicant shall submit a Proposed Agreement to the BLM or NMSLO, as applicable, prior to commencing oil and gas production. If Applicant fails to submit the Proposed Agreement, this Order shall terminate on the following day.

No later than sixty (60) days after the BLM or NMSLO approves or denies a Proposed Agreement, Applicant shall submit a Form C-103 to OCD with a copy of the decision and a description of the approved lands, as applicable. If Applicant withdraws or the BLM or NMSLO denies a Proposed Agreement, this Order shall terminate on the date of such action, and Applicant shall cease commingling the production from the CA Pooled Area. If the BLM or NMSLO approves but modifies the Proposed Agreement(s), Applicant shall comply with the approved Agreement(s), and no later than sixty (60) days after such decision, Applicant shall submit a new surface commingling application to OCD to conform this Order with the approved Agreement(s) if the formation or dedicated lands are modified or if a modification is made that will affect this Order. If Applicant fails to submit the new surface commingling application or OCD denies the new surface commingling application, this Order shall terminate on the date of such action.

Applicant shall allocate the oil and gas production to each lease within a CA Pooled Area in proportion to the acreage that each lease bears to the entire acreage of the CA Pooled Area until the Proposed Agreement which includes the CA Pooled Area is approved. After the Proposed Agreement is approved, the oil and gas production from the CA Pooled Area shall be allocated as required by the BLM's or NMSLO's, as applicable, approval of the Agreement, including any production that had been allocated previously in accordance with this Order.

3. The oil and gas production for each well identified in Exhibit A shall be separated and metered prior to commingling it with production from another well.

4. Applicant shall measure and market the commingled oil at a central tank battery described in Exhibit A in accordance with this Order and 19.15.18.15. NMAC or 19.15.23.8. NMAC.
5. Applicant shall measure and market the commingled gas at a well pad, central delivery point, central tank battery, or gas title transfer meter described in Exhibit A in accordance with this Order and 19.15.19.9. NMAC, provided however that if the gas is vented or flared, and regardless of the reason or authorization pursuant to 19.15.28.8 B. NMAC for such venting or flaring, Applicant shall measure or estimate the gas in accordance with 19.15.28.8 E. NMAC.
6. Applicant shall calibrate the meters used to measure or allocate oil and gas production in accordance with 19.15.12.10 C.(2) NMAC.
7. If the commingling of oil and gas production from any pool, lease, or well reduces the value of the commingled oil and gas production to less than if it had remained segregated, no later than sixty (60) days after the decrease in value has occurred Applicant shall submit a new surface commingling application to OCD to amend this Order to remove the pool, lease, or well whose oil and gas production caused the decrease in value. If Applicant fails to submit a new application, this Order shall terminate on the following day, and if OCD denies the application, this Order shall terminate on the date of such action.
8. Applicant shall not commence commingling oil or gas production from state, federal, or tribal leases until approved by the BLM or NMSLO, as applicable.
9. If OCD determines that Applicant has failed to comply with any provision of this Order, OCD may take any action authorized by the Oil and Gas Act or the New Mexico Administrative Code (NMAC).
10. OCD retains jurisdiction of this matter and reserves the right to modify or revoke this Order as it deems necessary.

**STATE OF NEW MEXICO  
OIL CONSERVATION DIVISION**



---

**ALBERT CHANG  
DIRECTOR**

**DATE:** 8/13/2025

State of New Mexico  
Energy, Minerals and Natural Resources Department

## Exhibit A

Order: CTB-1062-A

Operator: Mewbourne Oil Company (14744)

Central Tank Battery: Parkchester 24-23 B2AD State Com #1H Battery (OIL ONLY)

Central Tank Battery Location: UL A, Section 24, Township 19 South, Range 28 East

Gas Title Transfer Meter Location: UL A, Section 24, Township 19 South, Range 28 East

### Pools

Pool Name	Pool Code
SCANLON DRAW;BONE SPRING	55510

### Leases as defined in 19.15.12.7(C) NMAC

Lease	UL or Q/Q	S-T-R
CA Bone Spring NMSLO 204038 PUN 1385098	N/2 N/2	23-19S-28E
	N/2 N/2	24-19S-28E
CA Bone Spring NMSLO 204038 PUN 1380854	N/2 N/2	23-19S-28E
	N/2 N/2	24-19S-28E
CA Bone Spring NMSLO 204385 PUN 1391065	S/2 N/2	23-19S-28E
	S/2 N/2	24-19S-28E
CA Bone Spring NMSLO 204385 PUN 1392928	S/2 N/2	23-19S-28E
	S/2 N/2	24-19S-28E
CA Bone Spring NMSLO 204383 PUN 1393056	N/2 S/2	23-19S-28E
	N/2 S/2	24-19S-28E
PROPOSED CA Bone Spring NMSLO	N/2 S/2	23-19S-28E
	N/2 S/2	24-19S-28E
CA Bone Spring NMSLO 204384 PUN 1392904	S/2 S/2	23-19S-28E
	S/2 S/2	24-19S-28E
CA Bone Spring NMSLO 204384 PUN 1396300	S/2 S/2	23-19S-28E
	S/2 S/2	24-19S-28E

### Wells

Well API	Well Name	UL or Q/Q	S-T-R	Pool
30-015-46061	PARKCHESTER 24 23 B2AD STATE	N2N2	23-19S-28E	55510
	COM #001H	N2N2	24-19S-28E	
30-015-47311	PARKCHESTER 24 23 B2HE STATE	S2N2	23-19S-28E	55510
	COM #001H	S2N2	24-19S-28E	
30-015-48345	PARKCHESTER 24 23 B2IL STATE	N2S2	23-19S-28E	55510
	COM #001H	N2S2	24-19S-28E	
30-015-48346	PARKCHESTER 24 23 B2PM STATE	S2S2	23-19S-28E	55510
	COM #001H	S2S2	24-19S-28E	
30-015-46062	PARKCHESTER 24 23 B3AD STATE	N2N2	23-19S-28E	55510
	COM #002H	N2N2	24-19S-28E	
30-015-47310	PARKCHESTER 24 23 B3HE STATE	S2N2	23-19S-28E	55510
	COM #002H	S2N2	24-19S-28E	

30-015-48347	PARKCHESTER 24 23 B3PM STATE COM #001H	S2S2 S2S2	23-19S-28E 24-19S-28E	55510
30-015-48348	PARKCHESTER 24 23 B3IL STATE COM #001H	N2S2 N2S2	23-19S-28E 24-19S-28E	55510



Sante Fe Main Office  
Phone: (505) 476-3441

General Information  
Phone: (505) 629-6116

Online Phone Directory  
<https://www.emnrd.nm.gov/oed/contact-us>

State of New Mexico  
Energy, Minerals and Natural Resources  
Oil Conservation Division  
1220 S. St Francis Dr.  
Santa Fe, NM 87505

CONDITIONS

Action 104943

CONDITIONS

Operator: MEWBOURNE OIL CO P.O. Box 5270 Hobbs, NM 88241	OGRID: 14744
	Action Number: 104943
	Action Type: [C-107] Surface Commingle or Off-Lease (C-107B)

CONDITIONS

Created By	Condition	Condition Date
sarah.clelland	Please review the content of the order to ensure you are familiar with the authorities granted and any conditions of approval. If you have any questions regarding this matter, please email us at <a href="mailto:OCD.Engineer@emnrd.nm.gov">OCD.Engineer@emnrd.nm.gov</a> .	8/19/2025