

State of New Mexico
Energy, Minerals and Natural Resources Department

Michelle Lujan-Grisham
Governor

Melanie A. Kenderdine
Cabinet Secretary

Ben Shelton
Deputy Secretary

Erin Taylor
Deputy Secretary

Albert Chang
Division Director
Oil Conservation Division



Braxton Blandford
bblandford@mewbourne.com

Administrative Order NSP – 2319

ADMINISTRATIVE NON-STANDARD HORIZONTAL SPACING UNIT

Mewbourne Oil Company [OGRID 14744]

G W Buffalo 32 31 Federal Com Well No. 711H [API No. 30-015-PENDING]

G W Buffalo 32 31 Federal Com Well No. 713H [API No. 30-015-PENDING]

G W Buffalo 32 31 Federal Com Well No. 716H [API No. 30-015-PENDING]

G W Buffalo 32 31 Federal Com Well No. 718H [API No. 30-015-PENDING]

HSU: All of Section 32 & All of Section 31, T21S R26E, Eddy County

Reference is made to your application received on July 21st, 2025.

You have requested approval of a non-standard horizontal spacing unit to be included in your proposed horizontal spacing unit, as follows:

Proposed Increased Horizontal Spacing Unit:

Description	Acres	Pool	Pool Code
All of Section 32	1281.32	Avalon; Wolfcamp	71120
All of Section 31			

NSP - 2319
Mewbourne Oil Company
Page 2 of 2

You have requested an exception pursuant to Rule 19.15.16.15(A)(3) NMAC, to approve a non-standard horizontal spacing unit consisting of the entire area described above as the horizontal spacing unit. The proposed horizontal spacing unit does not consist of a quarter section or equivalent, as required by 19.15.16.15(B)(3) NMAC.

We understand that you are seeking this exception for an allowance to create a non-standard horizontal spacing unit, comprised of the Proposed Horizontal Spacing Unit referenced above within Eddy County, New Mexico.

The Division understands you have given notice of this application to all operators or owners who are "affected persons," as defined in Paragraph (8) Subsection A of 19.15.2.7 NMAC, in all adjoining units which are to be included.

You have requested this non-standard horizontal spacing unit to eliminate the need for separate production facilities and additional administrative approvals all while protecting the correlative rights within the Wolfcamp formation. Thus, preventing waste underlying all of Section 32 and all of Section 31 within the referenced Horizontal Spacing Unit.

Pursuant to the authority conferred by Division Rule 19.15.16.15(B)(5) NMAC, the above-described **non-standard horizontal spacing unit is hereby approved**. Further, the Applicant may add additional wells to the non-standard spacing unit, the well(s) must be in the same horizontal spacing unit and pool/formation. The new well's APD shall reference this NSP order number on Form C-102 with an adjacent letter stating this request.

General Provisions

The above approvals are subject to your being in compliance with all other applicable Division rules, including, but not limited to Division Rule 19.15.5.9 NMAC.

Jurisdiction of this case is retained for the entry of such further orders as the Division may deem necessary.



Albert Chang
Division Director
AC/lrl

Date: 10/3/2025

ID NO. 481998

NSP - 2319

Revised March 23, 2017

RECEIVED: 07/21/25	REVIEWER:	TYPE:	APP NO:
--------------------	-----------	-------	---------

ABOVE THIS TABLE FOR OCD DIVISION USE ONLY

NEW MEXICO OIL CONSERVATION DIVISION
 - Geological & Engineering Bureau -
 1220 South St. Francis Drive, Santa Fe, NM 87505

**ADMINISTRATIVE APPLICATION CHECKLIST**

THIS CHECKLIST IS MANDATORY FOR ALL ADMINISTRATIVE APPLICATIONS FOR EXCEPTIONS TO DIVISION RULES AND
 REGULATIONS WHICH REQUIRE PROCESSING AT THE DIVISION LEVEL IN SANTA FE

Applicant: Mewbourne Oil Company**OGRID Number:** 14744**Well Name:** G W Buffalo 32/31 Fed Com #711H, #713H, #716H, and #718H**API:** Pending**Pool:** Avalon, Wolfcamp**Pool Code:** 71120

**SUBMIT ACCURATE AND COMPLETE INFORMATION REQUIRED TO PROCESS THE TYPE OF APPLICATION
 INDICATED BELOW**

1) TYPE OF APPLICATION: Check those which apply for [A]

A. Location - Spacing Unit - Simultaneous Dedication

☐ NSL☐ NSP (PROJECT AREA)☒ NSP (PRORATION UNIT)☐ SD

B. Check one only for [I] or [II]

[I] Commingling - Storage - Measurement

☐ DHC☐ CTB☐ PLC☐ PC☐ OLS☐ OLM

[II] Injection - Disposal - Pressure Increase - Enhanced Oil Recovery

☐ WFX☐ PMX☐ SWD☐ IPI☐ EOR☐ PPR**2) NOTIFICATION REQUIRED TO:** Check those which apply.A. ☒ Offset operators or lease holdersB. ☐ Royalty, overriding royalty owners, revenue ownersC. ☐ Application requires published noticeD. ☒ Notification and/or concurrent approval by SLOE. ☒ Notification and/or concurrent approval by BLMF. ☐ Surface ownerG. ☒ For all of the above, proof of notification or publication is attached, and/or,H. ☐ No notice required**FOR OCD ONLY**☐

Notice Complete

☐Application
Content
Complete

- 3) CERTIFICATION:** I hereby certify that the information submitted with this application for administrative approval is **accurate** and **complete** to the best of my knowledge. I also understand that **no action** will be taken on this application until the required information and notifications are submitted to the Division.

Note: Statement must be completed by an individual with managerial and/or supervisory capacity.

Braxton Blandford

Print or Type Name

Signature

7/2/2025

Date

432-682-3715

Phone Number

bblandford@mewbourne.com

e-mail Address

MEWBOURNE OIL COMPANY414 WEST TEXAS AVENUE
MIDLAND, TEXAS 79701

TELEPHONE (432) 682-3715

July 2, 2025

Via Certified Mail

New Mexico Oil Conservation Division
1220 S. St. Francis Drive
Santa Fe, New Mexico 87505
Attn: Mr. Leonard Lowe
Division Director

Re: Application for Non-Standard Proration Unit
G W Buffalo 32/31 Fed Com #711H
Surface Location: 2390' FSL & 350' FEL (Section 32)
First Take Point: 660' FNL & 100' FEL (Section 32)
Bottomhole Location/Last Take Point: 660' FNL & 330' FWL (Section 31)
G W Buffalo 32/31 Fed Com #713H
Surface Location: 2350' FSL & 350' FEL (Section 32)
First Take Point: 1980' FNL & 100' FEL (Section 32)
Bottomhole Location/Last Take Point: 1980' FNL & 300' FWL (Section 31)
G W Buffalo 32/31 Fed Com #716H
Surface Location: 2140' FSL & 350' FEL (Section 32)
First Take Point: 1980' FSL & 100' FEL (Section 32)
Bottomhole Location/Last Take Point: 1980' FSL & 300' FWL (Section 31)
G W Buffalo 32/31 Fed Com #718H
Surface Location: 2100' FSL & 350' FEL (Section 32)
First Take Point: 660' FSL & 100' FEL (Section 32)
Bottomhole Location/Last Take Point: 660' FSL & 300' FWL (Section 31)

Sections 31 and 32, T-21-S, R-26-E, NMPM
Eddy County, New Mexico

Dear Mr. Lowe:

Pursuant to Division Rule 19.15.16.15(B)(5), Mewbourne Oil Company ("Mewbourne") respectfully requests administrative approval of a non-standard proration unit for its proposed G W Buffalo 32/31 wells listed above. These wells will be drilled as horizontal oil wells in the Avalon, Wolfcamp (Oil) pool (71120).

The G W Buffalo 32/31 Fed Com #711H, G W Buffalo 32/31 Fed Com #713H, G W Buffalo 32/31 Fed Com #716H and G W Buffalo 32/31 Fed Com #718H wells will be dedicated to a 1,281.32-acre proration unit comprising all of Sections 31 and 32.

The affected offset acreage comprises the SE/4SE/4 of Section 25 and E/2E/2 of Section 36, each in T21S, R25E, Eddy County, New Mexico. Additionally, Lot 5 of Section 1, T22S, R25E, Eddy County, New Mexico. Additionally, Lots 1-4 in Sections 5 and 6 and Lot 4 in Section 4, all in T22S, R26E, Eddy County, New Mexico. Finally, W/2W/2 of Section 33, Lots 9-10 of Section 28, Lots 13-15 and Lots 23-24 in Section 29, the S/2SE/4, SE/4SW/4 and Lot 4 of Section 30, all in T21S, R26E, Eddy County, New Mexico. Notice of this application is being provided to all parties listed on the attached list of affected parties.

Mewbourne is seeking approval of this NSP to eliminate the need for separate production facilities and additional administrative approvals. Therefore, reducing waste while protecting correlative rights within the referenced horizontal spacing unit.

Notice by certified mail, return receipt requested, has been given to the affected parties listed in the notification list attached.

Thank you for your consideration of this application. Should you have any questions regarding the above, please email me at bblandford@mewbourne.com or call me at (432) 682-3715.

Sincerely,

MEWBOURNE OIL COMPANY

A handwritten signature in blue ink that reads "Braxton Blandford". The signature is fluid and cursive, with the first name and last name clearly distinguishable.

Braxton Blandford
Landman

C-102 Submit Electronically Via OCD Permitting	State of New Mexico Energy, Minerals & Natural Resources Department OIL CONSERVATION DIVISION	Revised July 9, 2024	
		Submittal Type:	<input type="checkbox"/> Initial Submittal
			<input type="checkbox"/> Amended Report
		<input type="checkbox"/> As Drilled	

WELL LOCATION INFORMATION

API Number 30-015-PENDING	Pool Code 71120	Pool Name Avalon, Wolfcamp	
Property Code	Property Name GW BUFFALO 32/31 FED COM	Well Number 711H	
OGRID No. 14744	Operator Name MEWBOURNE OIL COMPANY	Ground Level Elevation 3255'	
Surface Owner: <input type="checkbox"/> State <input type="checkbox"/> Fee <input type="checkbox"/> Tribal <input type="checkbox"/> Federal		Mineral Owner: <input type="checkbox"/> State <input type="checkbox"/> Fee <input type="checkbox"/> Tribal <input type="checkbox"/> Federal	

Surface Location

UL H	Section 32	Township 21S	Range 26E	Lot	Ft. from N/S 2500 FNL	Ft. from E/W 280 FEL	Latitude 32.4368508°N	Longitude 104.3073670°W	County EDDY
----------------	----------------------	------------------------	---------------------	-----	---------------------------------	--------------------------------	---------------------------------	-----------------------------------	-----------------------

Bottom Hole Location

UL D	Section 31	Township 21S	Range 26E	Lot 1	Ft. from N/S 660 FNL	Ft. from E/W 330 FWL	Latitude 32.4412439°N	Longitude 104.3398043°W	County EDDY
----------------	----------------------	------------------------	---------------------	-----------------	--------------------------------	--------------------------------	---------------------------------	-----------------------------------	-----------------------

Dedicated Acres 1.28132	Infill or Defining Well Infill	Defining Well API 30-015-PENDING	Overlapping Spacing Unit (Y/N) N	Consolidation Code
Order Numbers.			Well setbacks are under Common Ownership: <input type="checkbox"/> Yes <input type="checkbox"/> No	

Kick Off Point (KOP)

UL D	Section 33	Township 21S	Range 26E	Lot	Ft. from N/S 660 FNL	Ft. from E/W 473 FWL	Latitude 32.4419020°N	Longitude 104.3047297°W	County EDDY
----------------	----------------------	------------------------	---------------------	-----	--------------------------------	--------------------------------	---------------------------------	-----------------------------------	-----------------------

First Take Point (FTP)

UL A	Section 32	Township 21S	Range 26E	Lot	Ft. from N/S 660 FNL	Ft. from E/W 100 FEL	Latitude 32.4419125°N	Longitude 104.3065865°W	County EDDY
----------------	----------------------	------------------------	---------------------	-----	--------------------------------	--------------------------------	---------------------------------	-----------------------------------	-----------------------

Last Take Point (LTP)

UL D	Section 31	Township 21S	Range 26E	Lot 1	Ft. from N/S 660 FNL	Ft. from E/W 330 FWL	Latitude 32.4412439°N	Longitude 104.3398043°W	County EDDY
----------------	----------------------	------------------------	---------------------	-----------------	--------------------------------	--------------------------------	---------------------------------	-----------------------------------	-----------------------

Unitized Area or Area of Uniform Interest	Spacing Unit Type <input type="checkbox"/> Horizontal <input type="checkbox"/> Vertical	Ground Floor Elevation:
---	---	-------------------------

OPERATOR CERTIFICATIONS I hereby certify that the information contained herein is true and complete to the best of my knowledge and belief, and, if the well is a vertical or directional well, that this organization either owns a working interest or unleased mineral interest in the land, including the proposed bottom hole location or has a right to drill this well at this location pursuant to a contract with an owner of a working interest or unleased mineral interest, or to a voluntary pooling agreement or a compulsory pooling order heretofore entered by the division. If this well is a horizontal well, I further certify that this organization has received the consent of at least one lessee or owner of a working interest or unleased mineral interest in each tract (in the target pool or formation) in which any part of the well's completed interval will be located or obtained a compulsory pooling order from the division.		SURVEYOR CERTIFICATIONS I hereby certify that the well location shown on this plat was plotted from field notes of actual surveys made by me under my supervision, and that the same is true and correct to the best of my belief.	
Signature _____ Date _____		 Signature and Seal of Professional Surveyor <i>Robert M. Howett</i>	
Printed Name _____		Certificate Number 19680	Date of Survey 06/03/2025
Email Address _____			

Note: No allowable will be assigned to this completion until all interests have been consolidated or a non-standard unit has been approved by the division.

JOB #: LS25010031D1

ACREAGE DEDICATION PLATS

This grid represents a standard section. You may superimpose a non-standard section, or larger area, over this grid. Operators must outline the dedicated acreage in a red box, clearly show the well surface location and bottom hole location, if it is a directionally drilled, with the dimensions from the section lines in the cardinal directions. If this is a horizontal wellbore show on this plat the location of the First Take Point and Last Take Point, and the point within the Completed interval (other than the First Take Point or Last Take Point) that is closest to any outer boundary of the tract.

Surveyors shall use the latest United States government survey or dependent resurvey. Well locations will be in reference to the New Mexico Principal Meridian. If the land is not surveyed, contact the OCD Engineering Bureau. Independent subdivision surveys will not be acceptable.

GW BUFFALO 32/31 FED COM #711H

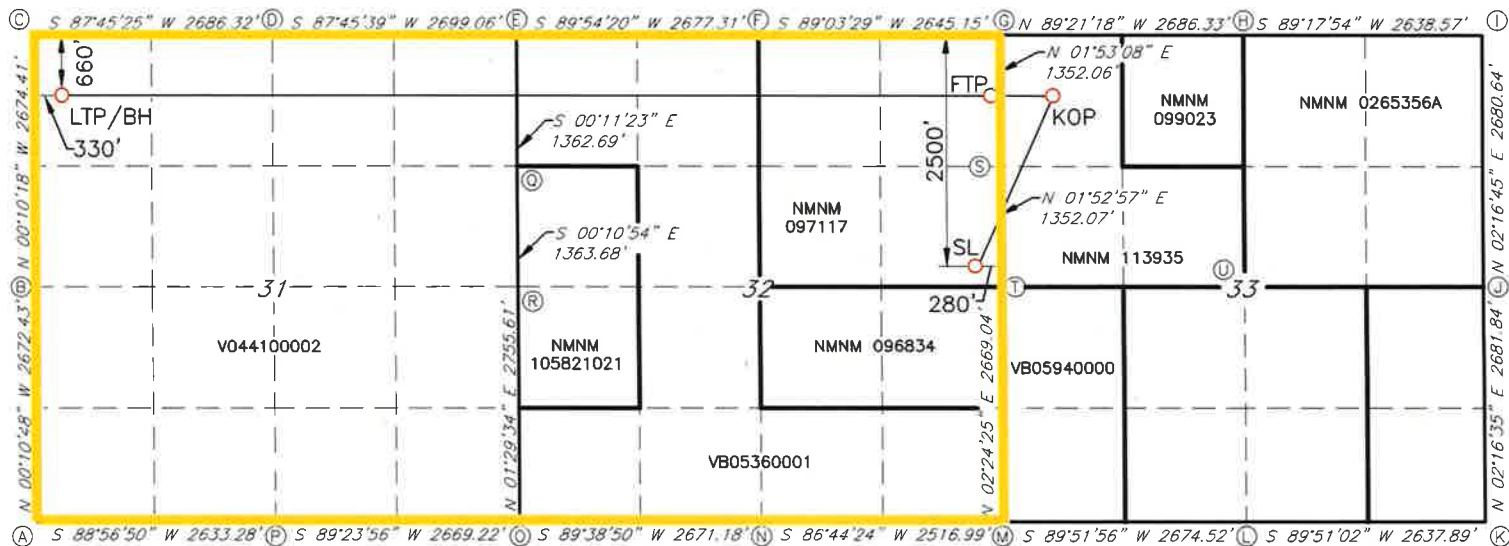

GEODETIC DATA
NAD 83 GRID - NM EAST

SURFACE LOCATION (SL)
2500' FNL & 280' FEL (SEC.32)
N: 522658.4 - E: 549348.4

LAT: 32.4368508° N
LONG: 104.3073670° W

KICK OFF POINT (KOP)
660' FNL & 473' FWL (SEC.33)
N: 524496.2 - E: 550161.5

LAT: 32.4419020° N
LONG: 104.3047297° W

FIRST TAKE POINT (FTP)
660' FNL & 100' FEL (SEC.32)
N: 524499.9 - E: 549588.7

LAT: 32.4419125° N
LONG: 104.3065865° W

LAST TAKE POINT/BOTTOM HOLE (LTP/BH)
660' FNL & 330' FWL (SEC.31)
N: 524255.6 - E: 539341.2

LAT: 32.4412439° N
LONG: 104.3398043° W

CORNER DATA
NAD 83 GRID - NM EAST

A: FOUND BRASS CAP "1943"
N: 519557.0 - E: 539026.0

B: FOUND BRASS CAP "1943"
N: 522228.8 - E: 539017.6

C: FOUND BRASS CAP "1943"
N: 524902.6 - E: 539009.6

D: FOUND BRASS CAP "1943"
N: 525007.7 - E: 541693.2

E: FOUND BRASS CAP "1943"
N: 525113.1 - E: 544389.6

F: FOUND BRASS CAP "1976"
N: 525117.5 - E: 547066.2

G: FOUND BRASS CAP "1976"
N: 525161.0 - E: 549710.4

H: FOUND BRASS CAP "1976"
N: 525130.7 - E: 552395.9

I: FOUND BRASS CAP "1976"
N: 525163.0 - E: 555033.6

J: FOUND BRASS CAP "1976"
N: 522485.2 - E: 554927.0

K: FOUND BRASS CAP "1943"
N: 519806.1 - E: 554820.5

L: FOUND ALUM CAP PS & PE "5412"
N: 519799.2 - E: 552183.3

M: FOUND BRASS CAP "1943"
N: 519792.9 - E: 549509.4

N: FOUND BRASS CAP "1943"
N: 519649.8 - E: 546997.1

O: FOUND BRASS CAP "1943"
N: 519633.4 - E: 544326.6

P: FOUND BRASS CAP "1943"
N: 519605.4 - E: 541658.2

Q: FOUND BRASS CAP "1976"
N: 523750.7 - E: 544394.1

R: FOUND BRASS CAP "1943"
N: 522387.4 - E: 544398.4

S: FOUND 1/2-INCH REBAR
N: 523810.0 - E: 549665.9

T: FOUND BRASS CAP "1976"
N: 522459.0 - E: 549621.5

U: FOUND CAP LS "21204"
N: 522472.1 - E: 552289.9

C-102 Submit Electronically Via OCD Permitting	State of New Mexico Energy, Minerals & Natural Resources Department OIL CONSERVATION DIVISION	Revised July 9, 2024	
		Submittal Type:	<input type="checkbox"/> Initial Submittal
			<input type="checkbox"/> Amended Report
		<input type="checkbox"/> As Drilled	

WELL LOCATION INFORMATION

API Number 30-015-PENDING	Pool Code 71120	Pool Name Avalon, Wolfcamp
Property Code	Property Name GW BUFFALO 32/31 FED COM	Well Number 713H
OGRID No. 14744	Operator Name MEWBOURNE OIL COMPANY	Ground Level Elevation 3255'
Surface Owner: <input type="checkbox"/> State <input type="checkbox"/> Fee <input type="checkbox"/> Tribal <input type="checkbox"/> Federal		Mineral Owner: <input type="checkbox"/> State <input type="checkbox"/> Fee <input type="checkbox"/> Tribal <input type="checkbox"/> Federal

Surface Location

UL	Section	Township	Range	Lot	Ft. from N/S	Ft. from E/W	Latitude	Longitude	County
H	32	21S	26E		2480 FNL	280 FEL	32.4369057°N	104.3073650°W	EDDY

Bottom Hole Location

UL	Section	Township	Range	Lot	Ft. from N/S	Ft. from E/W	Latitude	Longitude	County
E	31	21S	26E	2	1980 FNL	330 FWL	32.4376164°N	104.3397912°W	EDDY

Dedicated Acres 1.281.32	Infill or Defining Well Infill	Defining Well API 30-015-PENDING	Overlapping Spacing Unit (Y/N) N	Consolidation Code
Order Numbers.			Well setbacks are under Common Ownership: <input type="checkbox"/> Yes <input type="checkbox"/> No	

Kick Off Point (KOP)

UL	Section	Township	Range	Lot	Ft. from N/S	Ft. from E/W	Latitude	Longitude	County
E	33	21S	26E		1980 FNL	473 FWL	32.4382764°N	104.3048714°W	EDDY

First Take Point (FTP)

UL	Section	Township	Range	Lot	Ft. from N/S	Ft. from E/W	Latitude	Longitude	County
H	32	21S	26E		1980 FNL	100 FEL	32.4382870°N	104.3067281°W	EDDY

Last Take Point (LTP)

UL	Section	Township	Range	Lot	Ft. from N/S	Ft. from E/W	Latitude	Longitude	County
E	31	21S	26E	2	1980 FNL	330 FWL	32.4376164°N	104.3397912°W	EDDY

Unitized Area or Area of Uniform Interest	Spacing Unit Type <input type="checkbox"/> Horizontal <input type="checkbox"/> Vertical	Ground Floor Elevation:
---	---	-------------------------

OPERATOR CERTIFICATIONS

I hereby certify that the information contained herein is true and complete to the best of my knowledge and belief, and, if the well is a vertical or directional well, that this organization either owns a working interest or unleased mineral interest in the land including the proposed bottom hole location or has a right to drill this well at this location pursuant to a contract with an owner of a working interest or unleased mineral interest, or to a voluntary pooling agreement or a compulsory pooling order heretofore entered by the division.

If this well is a horizontal well, I further certify that this organization has received the consent of at least one lessee or owner of a working interest or unleased mineral interest in each tract (in the target pool or formation) in which any part of the well's completed interval will be located or obtained a compulsory pooling order from the division.

Signature

Date

Printed Name

Email Address

SURVEYOR CERTIFICATIONS

I hereby certify that the well location shown on this plat was plotted from field notes of actual surveys made by me under my supervision, and that the same is true and correct to the best of my belief.



Signature and Seal of Professional Surveyor

Certificate Number

Date of Survey

19680

06/03/2025

Note: No allowable will be assigned to this completion until all interests have been consolidated or a non-standard unit has been approved by the division.

JOB #: LS25010032D1

ACREAGE DEDICATION PLATS

This grid represents a standard section. You may superimpose a non-standard section, or larger area, over this grid. Operators must outline the dedicated acreage in a red box, clearly show the well surface location and bottom hole location, if it is a directionally drilled, with the dimensions from the section lines in the cardinal directions. If this is a horizontal wellbore show on this plat the location of the First Take Point and Last Take Point, and the point within the Completed interval (other than the First Take Point or Last Take Point) that is closest to any outer boundary of the tract.

Surveyors shall use the latest United States government survey or dependent resurvey. Well locations will be in reference to the New Mexico Principal Meridian. If the land is not surveyed, contact the OCD Engineering Bureau. Independent subdivision surveys will not be acceptable.

GW BUFFALO 32/31 FED COM #713H

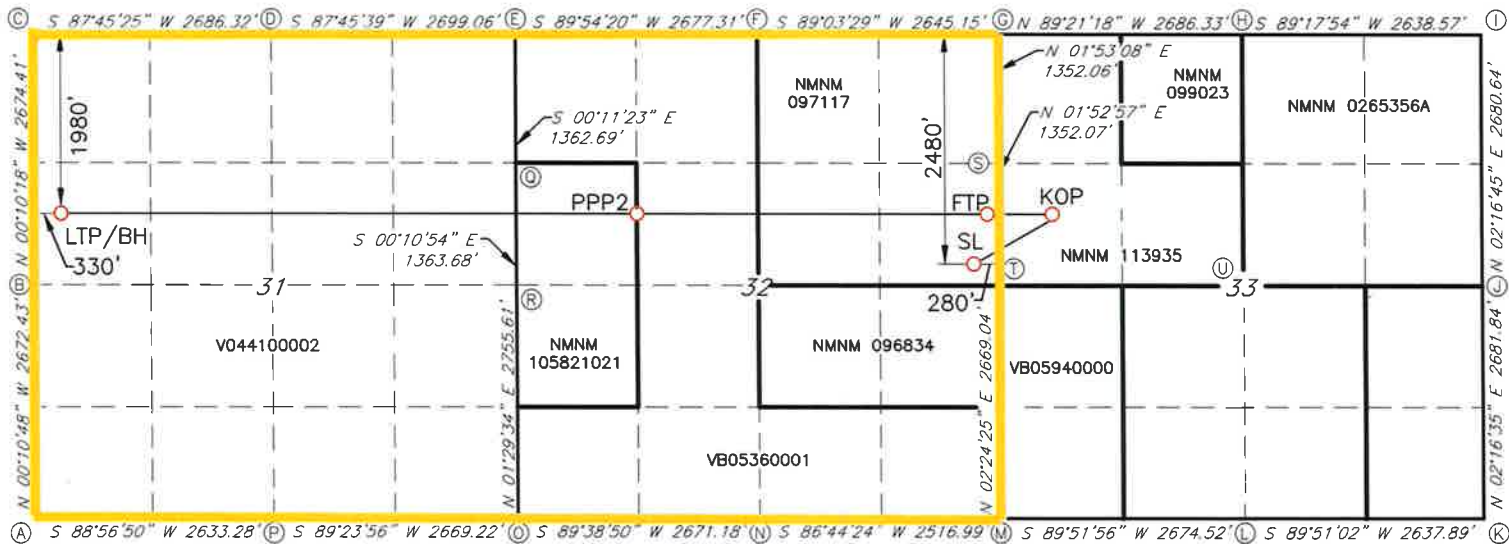

GEODETTIC DATA

NAD 83 GRID - NM EAST

SURFACE LOCATION (SL)

2480' FNL & 280' FEL (SEC.32)

N: 522678.4 - E: 549349.0

LAT: 32.4369057° N
LONG: 104.3073650° W

KICK OFF POINT (KOP)

1980' FNL & 473' FWL (SEC.33)

N: 523177.2 - E: 550118.1

LAT: 32.4382764° N
LONG: 104.3048714° W

FIRST TAKE POINT (FTP)

1980' FNL & 100' FEL (SEC.32)

N: 523180.9 - E: 549545.3

LAT: 32.4382870° N
LONG: 104.3067281° W

PROPOSED PENETRATION POINT 2 (PPP2)

2027' FNL & 1323' FWL (SEC.32)

N: 523089.0 - E: 545718.5

LAT: 32.4380364° N
LONG: 104.3191327° W

LAST TAKE POINT/BOTTOM HOLE (LTP/BH)

1980' FNL & 330' FWL (SEC.31)

N: 522936.0 - E: 539345.2

LAT: 32.4376164° N
LONG: 104.3397912° W

CORNER DATA

NAD 83 GRID - NM EAST

A: FOUND BRASS CAP "1943"
N: 519557.0 - E: 539026.0B: FOUND BRASS CAP "1943"
N: 522228.8 - E: 539017.6C: FOUND BRASS CAP "1943"
N: 524902.6 - E: 539009.6D: FOUND BRASS CAP "1943"
N: 525007.7 - E: 541693.2E: FOUND BRASS CAP "1943"
N: 525113.1 - E: 544389.6F: FOUND BRASS CAP "1976"
N: 525117.5 - E: 547066.2G: FOUND BRASS CAP "1976"
N: 525161.0 - E: 549710.4H: FOUND BRASS CAP "1976"
N: 525130.7 - E: 552395.9I: FOUND BRASS CAP "1976"
N: 525163.0 - E: 555033.6J: FOUND BRASS CAP "1976"
N: 522485.2 - E: 554927.0K: FOUND BRASS CAP "1943"
N: 519806.1 - E: 554820.5L: FOUND ALUM CAP PS & PE "5412"
N: 519799.2 - E: 552183.3M: FOUND BRASS CAP "1943"
N: 519792.9 - E: 549509.4N: FOUND BRASS CAP "1943"
N: 519649.8 - E: 546997.1O: FOUND BRASS CAP "1943"
N: 519633.4 - E: 544326.6P: FOUND BRASS CAP "1943"
N: 519605.4 - E: 541658.2Q: FOUND BRASS CAP "1976"
N: 523750.7 - E: 544394.1R: FOUND BRASS CAP "1943"
N: 522387.4 - E: 544398.4S: FOUND 1/2-INCH REBAR
N: 523810.0 - E: 549665.9T: FOUND BRASS CAP "1976"
N: 522459.0 - E: 549621.5U: FOUND CAP LS "21204"
N: 522472.1 - E: 552289.9

C-102 Submit Electronically Via OCD Permitting	State of New Mexico Energy, Minerals & Natural Resources Department OIL CONSERVATION DIVISION	Revised July 9, 2024	
		Submittal Type:	<input type="checkbox"/> Initial Submittal
			<input type="checkbox"/> Amended Report
			<input type="checkbox"/> As Drilled

WELL LOCATION INFORMATION

API Number 30-015-PENDING	Pool Code 71120	Pool Name Avalon, Wolfcamp	
Property Code	Property Name GW BUFFALO 32/31 FED COM	Well Number 716H	
OGRID No. 14744	Operator Name MEWBOURNE OIL COMPANY	Ground Level Elevation 3256'	
Surface Owner: <input type="checkbox"/> State <input type="checkbox"/> Fee <input type="checkbox"/> Tribal <input type="checkbox"/> Federal		Mineral Owner: <input type="checkbox"/> State <input type="checkbox"/> Fee <input type="checkbox"/> Tribal <input type="checkbox"/> Federal	

Surface Location

UL I	Section 32	Township 21S	Range 26E	Lot	Ft. from N/S 2140 FSL	Ft. from E/W 280 FEL	Latitude 32.4348063°N	Longitude 104.3074600°W	County EDDY
----------------	----------------------	------------------------	---------------------	-----	---------------------------------	--------------------------------	---------------------------------	-----------------------------------	-----------------------

Bottom Hole Location

UL L	Section 31	Township 21S	Range 26E	Lot 3	Ft. from N/S 1980 FSL	Ft. from E/W 330 FWL	Latitude 32.4337863°N	Longitude 104.3397765°W	County EDDY
----------------	----------------------	------------------------	---------------------	-----------------	---------------------------------	--------------------------------	---------------------------------	-----------------------------------	-----------------------

Dedicated Acres 1,281.32	Infill or Defining Well Infill	Defining Well API 30-015-PENDING	Overlapping Spacing Unit (Y/N) N	Consolidation Code
Order Numbers.			Well setbacks are under Common Ownership: <input type="checkbox"/> Yes <input type="checkbox"/> No	

Kick Off Point (KOP)

UL L	Section 33	Township 21S	Range 26E	Lot	Ft. from N/S 1980 FSL	Ft. from E/W 243 FWL	Latitude 32.4344120°N	Longitude 104.3057887°W	County EDDY
----------------	----------------------	------------------------	---------------------	-----	---------------------------------	--------------------------------	---------------------------------	-----------------------------------	-----------------------

First Take Point (FTP)

UL I	Section 32	Township 21S	Range 26E	Lot	Ft. from N/S 1980 FSL	Ft. from E/W 330 FEL	Latitude 32.4343593°N	Longitude 104.3076438°W	County EDDY
----------------	----------------------	------------------------	---------------------	-----	---------------------------------	--------------------------------	---------------------------------	-----------------------------------	-----------------------

Last Take Point (LTP)

UL L	Section 31	Township 21S	Range 26E	Lot 3	Ft. from N/S 1980 FSL	Ft. from E/W 330 FWL	Latitude 32.4337863°N	Longitude 104.3397765°W	County EDDY
----------------	----------------------	------------------------	---------------------	-----------------	---------------------------------	--------------------------------	---------------------------------	-----------------------------------	-----------------------

Unitized Area or Area of Uniform Interest	Spacing Unit Type <input type="checkbox"/> Horizontal <input type="checkbox"/> Vertical	Ground Floor Elevation:
---	---	-------------------------

OPERATOR CERTIFICATIONS <i>I hereby certify that the information contained herein is true and complete to the best of my knowledge and belief, and, if the well is a vertical or directional well, that this organization either owns a working interest or unleased mineral interest in the land including the proposed bottom hole location or has a right to drill this well at this location pursuant to a contract with an owner of a working interest or unleased mineral interest, or to a voluntary pooling agreement or a compulsory pooling order heretofore entered by the division.</i> <i>If this well is a horizontal well, I further certify that this organization has received the consent of at least one lessee or owner of a working interest or unleased mineral interest in each tract (in the target pool or formation) in which any part of the well's completed interval will be located or obtained a compulsory pooling order from the division.</i>		SURVEYOR CERTIFICATIONS <i>I hereby certify that the well location shown on this plat was plotted from field notes of actual surveys made by me under my supervision, and that the same is true and correct to the best of my belief.</i>	
Signature	Date	Signature and Seal of Professional Surveyor	
Printed Name		 <i>Robert M. Howett</i>	
Email Address		Certificate Number 19680	Date of Survey 06/04/2025

Note: No allowable will be assigned to this completion until all interests have been consolidated or a non-standard unit has been approved by the division.

JOB #: LS25010035D1

ACREAGE DEDICATION PLATS

This grid represents a standard section. You may superimpose a non-standard section, or larger area, over this grid. Operators must outline the dedicated acreage in a red box, clearly show the well surface location and bottom hole location, if it is a directionally drilled, with the dimensions from the section lines in the cardinal directions. If this is a horizontal wellbore show on this plat the location of the First Take Point and Last Take Point, and the point within the Completed interval (other than the First Take Point or Last Take Point) that is closest to any outer boundary of the tract.

Surveyors shall use the latest United States government survey or dependent resurvey. Well locations will be in reference to the New Mexico Principal Meridian. If the land is not surveyed, contact the OCD Engineering Bureau. Independent subdivision surveys will not be acceptable.

GW BUFFALO 32/31 FED COM #716H

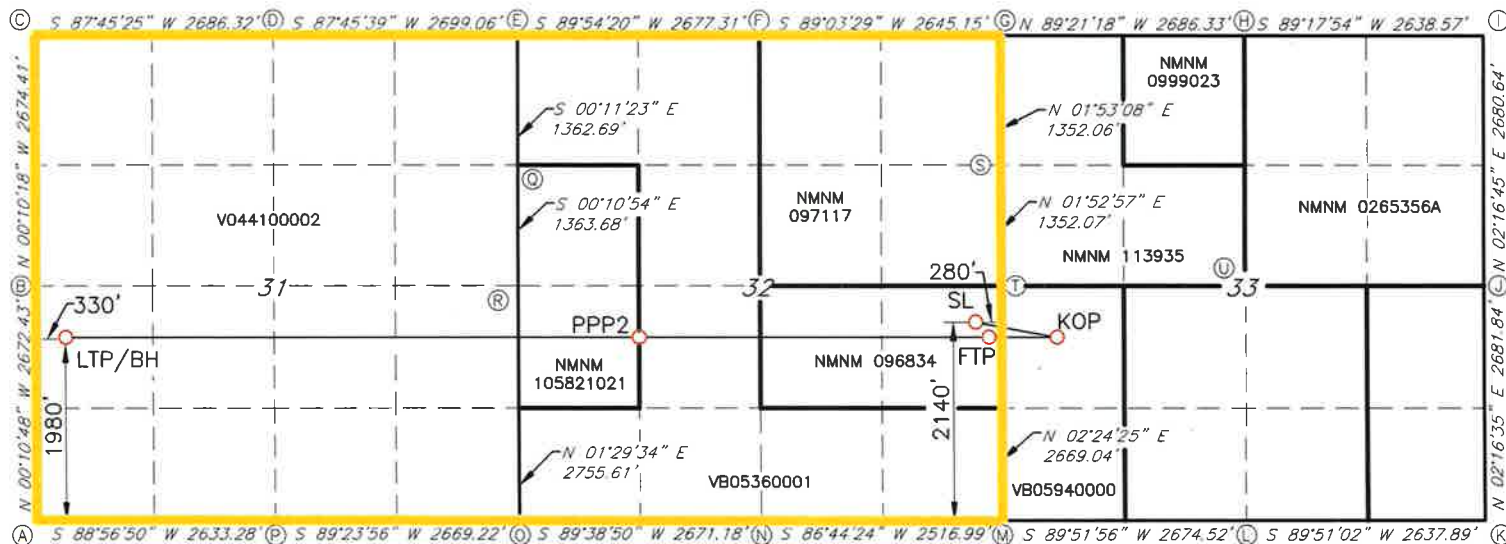

GEODETTIC DATA
NAD 83 GRID - NM EAST

SURFACE LOCATION (SL)
2140' FSL & 280' FEL (SEC.32)
N: 521914.6 - E: 549319.8

LAT: 32.4348063° N
LONG: 104.3074600° W

KICK OFF POINT (KOP)
1980' FSL & 243' FWL (SEC.33)
N: 521771.3 - E: 549835.5

LAT: 32.4344120° N
LONG: 104.3057887° W

FIRST TAKE POINT (FTP)
1980' FSL & 330' FEL (SEC.32)
N: 521751.9 - E: 549263.2

LAT: 32.4343593° N
LONG: 104.3076438° W

PROPOSED PENETRATION POINT 2 (PPP2)
2036' FSL & 1321' FWL (SEC.32)
N: 521676.7 - E: 545701.2
LAT: 32.4341543° N
LONG: 104.3191893° W

LAST TAKE POINT/BOTTOM HOLE (LTP/BH)
1980' FSL & 330' FWL (SEC.31)
N: 521542.6 - E: 539349.6

LAT: 32.4337863° N
LONG: 104.3397765° W

CORNER DATA
NAD 83 GRID - NM EAST

A: FOUND BRASS CAP "1943"
N: 519557.0 - E: 539026.0

B: FOUND BRASS CAP "1943"
N: 522228.8 - E: 539017.6

C: FOUND BRASS CAP "1943"
N: 524902.6 - E: 539009.6

D: FOUND BRASS CAP "1943"
N: 525007.7 - E: 541693.2

E: FOUND BRASS CAP "1943"
N: 525113.1 - E: 544389.6

F: FOUND BRASS CAP "1976"
N: 525117.5 - E: 547066.2

G: FOUND BRASS CAP "1976"
N: 525161.0 - E: 549710.4

H: FOUND BRASS CAP "1976"
N: 525130.7 - E: 552395.9

I: FOUND BRASS CAP "1976"
N: 525163.0 - E: 555033.6

J: FOUND BRASS CAP "1976"
N: 522485.2 - E: 554927.0

K: FOUND BRASS CAP "1943"
N: 519806.1 - E: 554820.5

L: FOUND ALUM CAP PS & PE "5412"
N: 519799.2 - E: 552183.3

M: FOUND BRASS CAP "1943"
N: 519792.9 - E: 549509.4

N: FOUND BRASS CAP "1943"
N: 519649.8 - E: 546997.1

O: FOUND BRASS CAP "1943"
N: 519633.4 - E: 544326.6

P: FOUND BRASS CAP "1943"
N: 519605.4 - E: 541658.2

Q: FOUND BRASS CAP "1976"
N: 523750.7 - E: 544394.1

R: FOUND BRASS CAP "1943"
N: 522387.4 - E: 544398.4

S: FOUND 1/2-INCH REBAR
N: 523810.0 - E: 549665.9

T: FOUND BRASS CAP "1976"
N: 522459.0 - E: 549621.5

U: FOUND CAP LS "21204"
N: 522472.1 - E: 552289.9

C-102 Submit Electronically Via OCD Permitting	State of New Mexico Energy, Minerals & Natural Resources Department OIL CONSERVATION DIVISION	Revised July 9, 2024	
		Submittal Type:	<input type="checkbox"/> Initial Submittal
			<input type="checkbox"/> Amended Report
		<input type="checkbox"/> As Drilled	

WELL LOCATION INFORMATION

API Number 30-015-PENDING	Pool Code 71120	Pool Name Avalon, Wolfcamp
Property Code	Property Name GW BUFFALO 32/31 FED COM	Well Number 718H
OGRID No. 14744	Operator Name MEWBOURNE OIL COMPANY	Ground Level Elevation 3256'
Surface Owner: <input type="checkbox"/> State <input type="checkbox"/> Fee <input type="checkbox"/> Tribal <input type="checkbox"/> Federal		Mineral Owner: <input type="checkbox"/> State <input type="checkbox"/> Fee <input type="checkbox"/> Tribal <input type="checkbox"/> Federal

Surface Location

UL I	Section 32	Township 21S	Range 26E	Lot	Ft. from N/S 2100 FSL	Ft. from E/W 280 FEL	Latitude 32.4346966°N	Longitude 104.3074657°W	County EDDY
----------------	----------------------	------------------------	---------------------	-----	---------------------------------	--------------------------------	---------------------------------	-----------------------------------	-----------------------

Bottom Hole Location

UL M	Section 31	Township 21S	Range 26E	Lot 4	Ft. from N/S 660 FSL	Ft. from E/W 330 FWL	Latitude 32.4301588°N	Longitude 104.3397628°W	County EDDY
----------------	----------------------	------------------------	---------------------	-----------------	--------------------------------	--------------------------------	---------------------------------	-----------------------------------	-----------------------

Dedicated Acres 1,281.32	Infill or Defining Well Defining	Defining Well API 30-015-PENDING	Overlapping Spacing Unit (Y/N) N	Consolidation Code
Order Numbers.			Well setbacks are under Common Ownership: <input type="checkbox"/> Yes <input type="checkbox"/> No	

Kick Off Point (KOP)

UL M	Section 33	Township 21S	Range 26E	Lot	Ft. from N/S 660 FSL	Ft. from E/W 243 FEL	Latitude 32.4307877°N	Longitude 104.3059695°W	County EDDY
----------------	----------------------	------------------------	---------------------	-----	--------------------------------	--------------------------------	---------------------------------	-----------------------------------	-----------------------

First Take Point (FTP)

UL P	Section 32	Township 21S	Range 26E	Lot	Ft. from N/S 660 FSL	Ft. from E/W 330 FEL	Latitude 32.4307350°N	Longitude 104.3078245°W	County EDDY
----------------	----------------------	------------------------	---------------------	-----	--------------------------------	--------------------------------	---------------------------------	-----------------------------------	-----------------------

Last Take Point (LTP)

UL M	Section 31	Township 21S	Range 26E	Lot 4	Ft. from N/S 660 FSL	Ft. from E/W 330 FWL	Latitude 32.4301588°N	Longitude 104.3397628°W	County EDDY
----------------	----------------------	------------------------	---------------------	-----------------	--------------------------------	--------------------------------	---------------------------------	-----------------------------------	-----------------------

Unitized Area or Area of Uniform Interest	Spacing Unit Type <input type="checkbox"/> Horizontal <input type="checkbox"/> Vertical	Ground Floor Elevation:
---	---	-------------------------

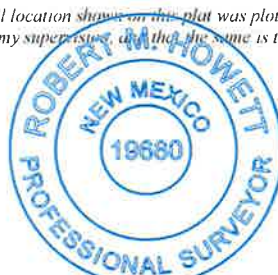
OPERATOR CERTIFICATIONS I hereby certify that the information contained herein is true and complete to the best of my knowledge and belief, and, if the well is a vertical or directional well, that this organization either owns a working interest or unleased mineral interest in the land including the proposed bottom hole location or has a right to drill this well at this location pursuant to a contract with an owner of a working interest or unleased mineral interest, or to a voluntary pooling agreement or a compulsory pooling order heretofore entered by the division. If this well is a horizontal well, I further certify that this organization has received the consent of at least one lessee or owner of a working interest or unleased mineral interest in each tract (in the target pool or formation) in which any part of the well's completed interval will be located or obtained a compulsory pooling order from the division.		SURVEYOR CERTIFICATIONS I hereby certify that the well location shown on this plat was plotted from field notes of actual surveys made by me under my supervision, and that the same is true and correct to the best of my belief.	
Signature _____ Date _____		Signature and Seal of Professional Surveyor 	
Printed Name _____		Certificate Number 19680	Date of Survey 06/04/2025
Email Address _____			

Note: No allowable will be assigned to this completion until all interests have been consolidated or a non-standard unit has been approved by the division.

JOB #: LS25010036D1

ACREAGE DEDICATION PLATS

This grid represents a standard section. You may superimpose a non-standard section, or larger area, over this grid. Operators must outline the dedicated acreage in a red box, clearly show the well surface location and bottom hole location, if it is a directionally drilled, with the dimensions from the section lines in the cardinal directions. If this is a horizontal wellbore show on this plat the location of the First Take Point and Last Take Point, and the point within the Completed interval (other than the First Take Point or Last Take Point) that is closest to any outer boundary of the tract.

Surveyors shall use the latest United States government survey or dependent resurvey. Well locations will be in reference to the New Mexico Principal Meridian. If the land is not surveyed, contact the OCD Engineering Bureau. Independent subdivision surveys will not be acceptable.

GW BUFFALO 32/31 FED COM #718H

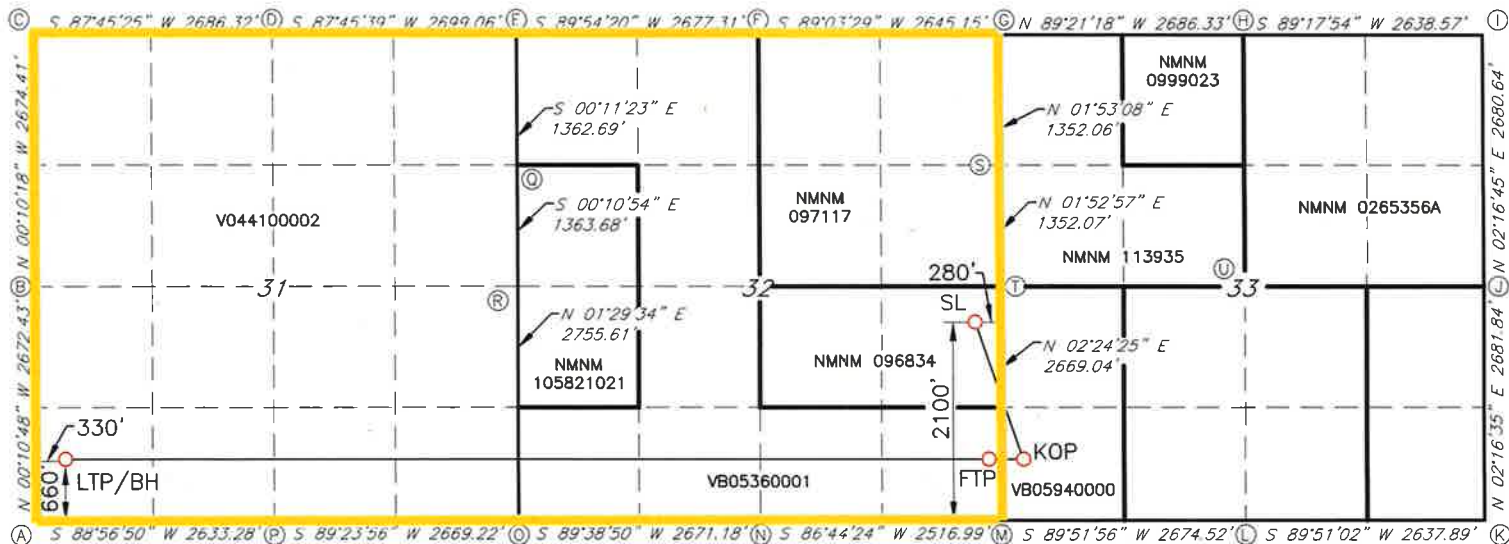

GEODETTIC DATA
NAD 83 GRID - NM EAST

SURFACE LOCATION (SL)
2100' FSL & 280' FEL (SEC.32)
N: 521874.7 - E: 549318.1

LAT: 32.4346966° N
LONG: 104.3074657° W

KICK OFF POINT (KOP)
660' FSL & 243' FWL (SEC.33)
N: 520452.8 - E: 549780.1

LAT: 32.4307877° N
LONG: 104.3059695° W

FIRST TAKE POINT (FTP)
660' FSL & 330' FEL (SEC.32)
N: 520433.4 - E: 549207.7

LAT: 32.4307350° N
LONG: 104.3078245° W

LAST TAKE POINT/BOTTOM HOLE (LTP/BH)
660' FSL & 330' FWL (SEC.31)
N: 520222.9 - E: 539353.8

LAT: 32.4301588° N
LONG: 104.3397628° W

CORNER DATA
NAD 83 GRID - NM EAST

A: FOUND BRASS CAP "1943"
N: 519557.0 - E: 539026.0

B: FOUND BRASS CAP "1943"
N: 522228.8 - E: 539017.6

C: FOUND BRASS CAP "1943"
N: 524902.6 - E: 539009.6

D: FOUND BRASS CAP "1943"
N: 525007.7 - E: 541693.2

E: FOUND BRASS CAP "1943"
N: 525113.1 - E: 544389.6

F: FOUND BRASS CAP "1976"
N: 525117.5 - E: 547066.2

G: FOUND BRASS CAP "1976"
N: 525161.0 - E: 549710.4

H: FOUND BRASS CAP "1976"
N: 525130.7 - E: 552395.9

I: FOUND BRASS CAP "1976"
N: 525163.0 - E: 555033.6

J: FOUND BRASS CAP "1976"
N: 522485.2 - E: 554927.0

K: FOUND BRASS CAP "1943"
N: 519806.1 - E: 554820.5

L: FOUND ALUM CAP PS & PE "5412"
N: 519799.2 - E: 552183.3

M: FOUND BRASS CAP "1943"
N: 519792.9 - E: 549509.4

N: FOUND BRASS CAP "1943"
N: 519649.8 - E: 546997.1

O: FOUND BRASS CAP "1943"
N: 519633.4 - E: 544326.6

P: FOUND BRASS CAP "1943"
N: 519605.4 - E: 541658.2

Q: FOUND BRASS CAP "1976"
N: 523750.7 - E: 544394.1

R: FOUND BRASS CAP "1943"
N: 522387.4 - E: 544398.4

S: FOUND 1/2-INCH REBAR
N: 523810.0 - E: 549665.9

T: FOUND BRASS CAP "1976"
N: 522459.0 - E: 549621.5

U: FOUND CAP LS "21204"
N: 522472.1 - E: 552289.9

NSP Plat of Affected Tracts
G W Buffalo 32/31
T21S, R26E, Eddy County, New Mexico

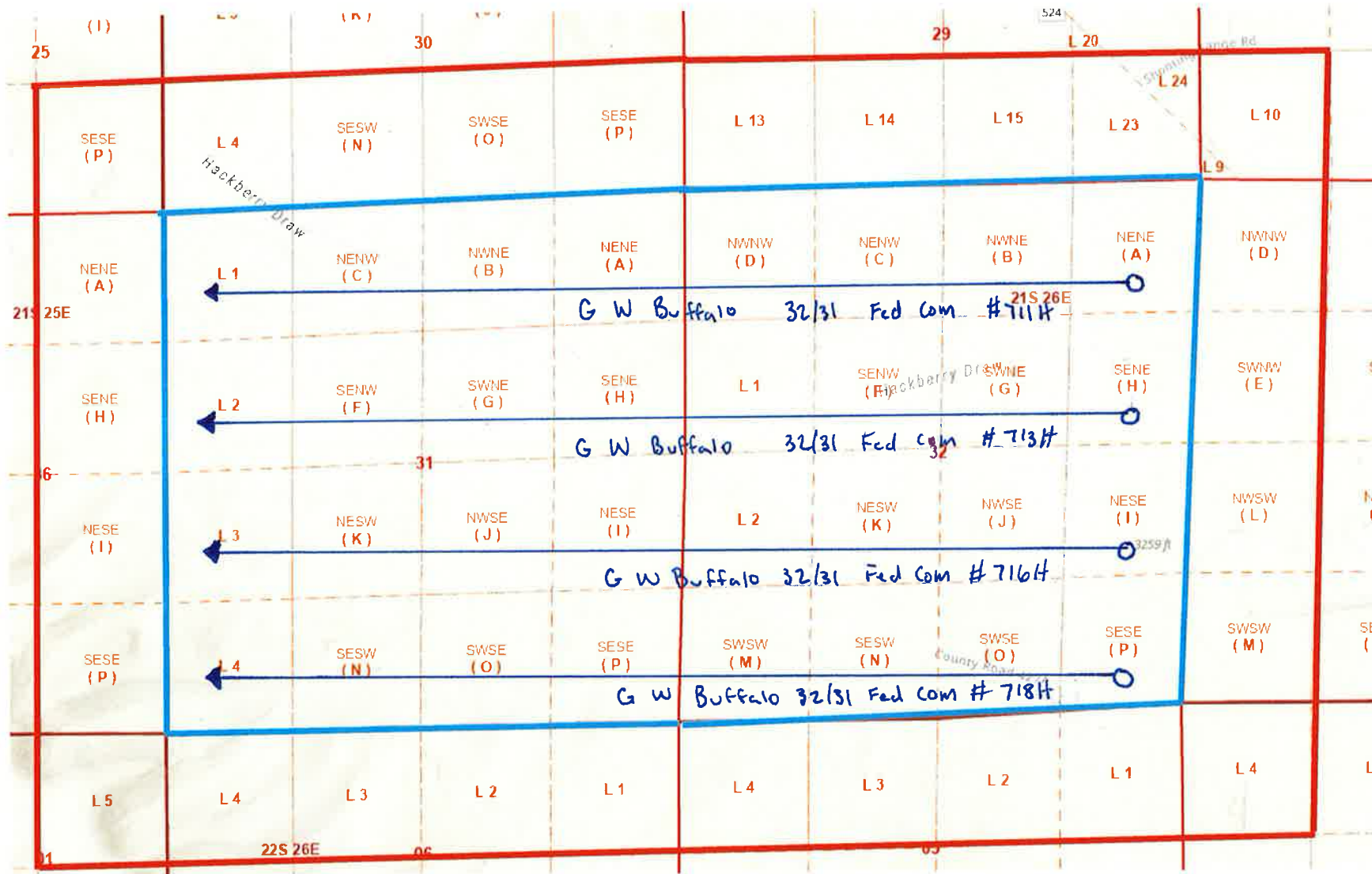

Proration Unit

Affected Tracts

MEWBOURNE OIL COMPANY414 WEST TEXAS AVENUE
MIDLAND, TEXAS 79701

TELEPHONE (432) 682-3715

July 2, 2025

Via Certified Mail

Affected Parties (See Attached List)

Re: Application for Non-Standard Proration Unit
G W Buffalo 32/31 Fed Com #711H
Surface Location: 2390' FSL & 350' FEL (Section 32)
First Take Point: 660' FNL & 100' FEL (Section 32)
Bottomhole Location/Last Take Point: 660' FNL & 330' FWL (Section 31)
G W Buffalo 32/31 Fed Com #713H
Surface Location: 2350' FSL & 350' FEL (Section 32)
First Take Point: 1980' FNL & 100' FEL (Section 32)
Bottomhole Location/Last Take Point: 1980' FNL & 300' FWL (Section 31)
G W Buffalo 32/31 Fed Com #716H
Surface Location: 2140' FSL & 350' FEL (Section 32)
First Take Point: 1980' FSL & 100' FEL (Section 32)
Bottomhole Location/Last Take Point: 1980' FSL & 300' FWL (Section 31)
G W Buffalo 32/31 Fed Com #718H
Surface Location: 2100' FSL & 350' FEL (Section 32)
First Take Point: 660' FSL & 100' FEL (Section 32)
Bottomhole Location/Last Take Point: 660' FSL & 300' FWL (Section 31)

Sections 31 and 32, T-21-S, R-26-E, NMPM
Eddy County, New Mexico

To Whom It May Concern:

Enclosed is a copy of Mewbourne Oil Company's (MOC) Application for Non-Standard Proration Unit for the G W Buffalo 32/31 Fed Com #711H, G W Buffalo 32/31 Fed Com #713H, G W Buffalo 32/31 Fed Com #716H and G W Buffalo 32/31 Fed Com #718H wells covering all of Sections 31 and 32, T-21-S, R-26-E, Eddy County, New Mexico. You are being sent a copy of this Application per OCD's requirements to notify the interest owners in the affected offset acreage. If you have any objection to this Application, notification should be given within 20 days of the date of this letter. The Application has been filed with the OCD as of this date.

MOC is seeking approval of the non-standard proration unit to eliminate the need for separate production facilities and additional administrative approvals. Therefore, reducing waste while protecting correlative rights with the referenced horizontal spacing unit.

If you have any questions regarding this application, please contact me via telephone at 432-682-3715 or via email at bblandford@mewbourne.com.

Sincerely,

MEWBOURNE OIL COMPANYBraxton Blandford
Landman

Owners	Owners 2	Address Line 1	Attn	City	State	Zip Code 1	Zip Code 2	REFERENCE	TRACKING #
Bureau of Land Management		301 Dinosaur Trail		Santa Fe	NM	87508		GW BUFFALO APPLICATION	9414836208551284493523
New Mexico State Land Office		310 Old Santa Fe Trail		Santa Fe	NM	87504	1148	GW BUFFALO APPLICATION	9414836208551284493547
Permian Resources Operating, LLC	Earthstone Permian, LLC	300 N. Marienfeld, Suite 1000	Attn: Land Department	Midland	TX	79701		GW BUFFALO APPLICATION	9414836208551284493530
Fasken Acquisitions 02, Ltd	Fasken Land & Minerals, Ltd	6101 Holiday Hill Road	Attn: Mike Wallace	Midland	TX	79707	1631	GW BUFFALO APPLICATION	9414836208551284493516
Hanagan Petroleum Corporation		P.O. Box 1737		Roswell	NM	88202		GW BUFFALO APPLICATION	9414836208551284493554
EOG Resources, Inc		5509 Champions Drive	Attn: Land Department	Midland	TX	79706		GW BUFFALO APPLICATION	9414836208551284493561
Occidental Permian, Ltd									
Occidental Permian, LP		5 Greenway Plaza, Suite 110	Attn: Land Department	Houston	TX	77046		GW BUFFALO APPLICATION	9414836208551284493578
Lario Oil & Gas Co.		P.O. Box 29	Attn: Land Department	Denver	CO	80201		GW BUFFALO APPLICATION	9414836208551284493585
Altura Energy, Ltd		P.O. Box 4294	Attn: Land Department	Houston	TX	77210	4294	GW BUFFALO APPLICATION	9414836208551284493592
ZPZ Delaware 1, LLC		2000 W Sam Houston Pkwy S, Suite 200	Attn: Land Department	Houston	TX	77042		GW BUFFALO APPLICATION	9414836208551284493608
Tom Brown, Inc.		5400 LBJ Freeway, Suite 1500	Attn: Land Department	Dallas	TX	75240		GW BUFFALO APPLICATION	9414836208551284493615
Donald E. Blackmar		1407 Highland Road		Roswell	NM	88201		GW BUFFALO APPLICATION	9414836208551284493622
COG Operating, LLC	Concho Oil & Gas, LLC	600 W. Illinois Ave.	Attn: Land Department	Midland	TX	79701		GW BUFFALO APPLICATION	9414836208551284493639

From: [Braxton Blandford](#)
To: [Lowe, Leonard, EMNRD](#)
Subject: [EXTERNAL] Naming Convention of Buffalo Nickel Wells-Buffalo Nickel NSP
Date: Monday, October 6, 2025 12:51:23 PM

CAUTION: This email originated outside of our organization. Exercise caution prior to clicking on links or opening attachments.

Leonard,

I just heard your voicemail regarding the Buffalo Nickel wells and NSP. I am not sure where you saw the reference to State Com, but below I have provided the names of the proposed Buffalo Nickel wells. Please let me know if this answers your question or if you need any further information regarding the naming convention of the wells. Thanks,

Buffalo Nickel 33/34 Fed Com #525H
Buffalo Nickel 33/34 Fed Com #527H
Buffalo Nickel 33/34 Fed Com #711H
Buffalo Nickel 33/34 Fed Com #713H
Buffalo Nickel 33/34 Fed Com #716H
Buffalo Nickel 33/34 Fed Com #718H

Braxton Blandford

Landman
Mewbourne Oil Company
414 West Texas Ave.
Midland, Texas 79701
Bus: (432)682-3715
Cell: (806)341-4357



From: [Braxton Blandford](#)
To: [Lowe, Leonard, EMNRD](#)
Subject: RE: [EXT] RE: [EXTERNAL] Buffalo Nickel NSP Applications
Date: Monday, July 21, 2025 10:00:55 AM
Attachments: [NSP Application to NMOCD Buffalo Nickel 33.34 \(Bone Spring\).pdf](#)
[NSP Application to NMOCD Buffalo Nickel 33.34 \(Wolfcamp\).pdf](#)
[NSP Application to NMOCD G W Buffalo 32.31 \(Bone Spring\)\).pdf](#)
[NSP Application to NMOCD G W Buffalo 32.31 \(Wolfcamp\).pdf](#)

Leonard,

I just found the tracking numbers a little difficult to read when they were in the pdf form which is why I sent the spreadsheet. I was not asking you to make the application for me, so I apologize if it came across that way. The fully compiled applications for each of the Buffalo Nickel and G W Buffalo NSPs are attached. Please let me know if you have any questions. Thanks!

Braxton Blandford

Landman
Mewbourne Oil Company
414 West Texas Ave.
Midland, Texas 79701
Bus: (432)682-3715
Cell: (806)341-4357



From: Lowe, Leonard, EMNRD <Leonard.Lowe@emnrd.nm.gov>
Sent: Tuesday, July 15, 2025 4:19 PM
To: Braxton Blandford <bblandford@mewbourne.com>
Subject: [EXT] RE: [EXTERNAL] Buffalo Nickel NSP Applications
Importance: High

The Excel spreadsheet needs to be converted over to PDF format. I tried to do it on my end by it is in Protection Mode and it will not allow me to.

Please send me a COMPLETE packet PDF for the GW Buffalo application as well.

Please create the entire application for each NSP as one PDF. I cannot make the application for you.

Leonard R. Lowe
Engineering Bureau

OCD/EMNRD
5400 Oakland Ave.
Albuquerque, N.M 87113
Cell/Office Phone: 505-584-8351
E-mail: Leonard.Lowe@emnrd.nm.gov

From: Braxton Blandford <bblandford@mewbourne.com>
Sent: Tuesday, July 15, 2025 3:04 PM
To: Lowe, Leonard, EMNRD <Leonard.Lowe@emnrd.nm.gov>
Subject: [EXTERNAL] Buffalo Nickel NSP Applications
Importance: High

CAUTION: This email originated outside of our organization. Exercise caution prior to clicking on links or opening attachments.

Leonard,

The attached should be a better version of our submission. The notice list at the end of each application has been attached in excel because I found the tracking numbers difficult to read in the PDF. Please let me know if this meets with your approval. Additionally, if you should find any similar issues with my G W Buffalo NSP applications (Bone Spring and Wolfcamp also) do not hesitate to reach out. Thanks

Braxton Blandford

Landman
Mewbourne Oil Company
414 West Texas Ave.
Midland, Texas 79701
Bus: (432)682-3715
Cell: (806)341-4357



Sante Fe Main Office
Phone: (505) 476-3441

General Information
Phone: (505) 629-6116

Online Phone Directory
<https://www.emnrd.nm.gov/ocd/contact-us>

State of New Mexico
Energy, Minerals and Natural Resources
Oil Conservation Division
1220 S. St Francis Dr.
Santa Fe, NM 87505

COMMENTS

Action 481998

COMMENTS

Operator: MEWBOURNE OIL CO P.O. Box 5270 Hobbs, NM 88241	OGRID: 14744
	Action Number: 481998
	Action Type: [UF-NSP] Non-Standard Proration (NSP)

COMMENTS

Created By	Comment	Comment Date
llowe	07/07/25 Initially received. Needed a clear copy of the application. 07/15/25 Informed B.B. of this. 07/21/25 updated.	9/30/2025

Sante Fe Main Office
Phone: (505) 476-3441

General Information
Phone: (505) 629-6116

Online Phone Directory
<https://www.emnrd.nm.gov/oecd/contact-us>

State of New Mexico
Energy, Minerals and Natural Resources
Oil Conservation Division
1220 S. St Francis Dr.
Santa Fe, NM 87505

CONDITIONS

Action 481998

CONDITIONS

Operator: MEWBOURNE OIL CO P.O. Box 5270 Hobbs, NM 88241	OGRID: 14744
	Action Number: 481998
	Action Type: [UF-NSP] Non-Standard Proration (NSP)

CONDITIONS

Created By	Condition	Condition Date
llowe	This NSP order was approved with pending API wells. The owner of the NSP shall update the OCD when API number(s) are assigned to those pending APD well(s) by sending an e-mail to ocd.engineer@emnrd.nm.gov . TITLED: Updating NSP-XXX with API number(s) and associated Well Name.	10/7/2025