

State of New Mexico
Energy, Minerals and Natural Resources Department

Michelle Lujan-Grisham
Governor

Melanie A. Kenderdine
Cabinet Secretary

Ben Shelton
Deputy Secretary

Erin Taylor
Deputy Secretary

Albert Chang
Division Director
Oil Conservation Division



ADMINISTRATIVE NON-STANDARD HORIZONTAL SPACING UNIT

Paula M. Vance
pmvance@hollandhat.com

Administrative Order NSP - 2326

XTO Permian Operating, LLC [OGRID 370375]

Brushy Draw 30 Federal Well No. 106H (API No. 30-015-45188)

Brushy Draw 30 Federal Well No. 125H (API No. 30-015-45192)

Brushy Draw 30 Federal Well No. 126H (API No. 30-015-45193)

Brushy Draw 31 Federal Well No. 707H (API No. 30-015-45201)

Brushy Draw 31 Federal Well No. 127H (API No. 30-015-45198)

Brushy Draw 30 Federal Well No. 122H (API No. 30-015-45190)

HSU: W/2 E/2, E/2 SE/4 Section 31 (T25S, R30E), E/2 Section 06 (T26S, R30E) and NE/4 Section 07 (T26S, R30E), Eddy County, New Mexico

Reference is made to your application received on August 6th, 2025.

You have requested approval of a non-standard horizontal spacing unit as follows:

Proposed Decreased Horizontal Spacing Unit:

Description	Acres	Pool	Pool Code
W/2 E/2, E/2 SE/4 of Section 31 (T25S, R30E) E/2 Section 06 (T26S, R30E) NE/4 Section 07 (T26S, R30E)	720	Purple Sage; Wolfcamp	98220

NSP - 2326
XTO Permian Operating, LLC
Page 2 of 2

Area of Exclusion:

<u>Description</u>	<u>Acres</u>
E/2 NE/4 Section 31, (T25S R30E)	80

The proposed horizontal spacing unit does not consist of a quarter section or equivalent in the described Sections, as required by Rule 19.15.16.15(B)(3) NMAC. A request for a non - standard spacing unit per 19.15.16.15.(B)(3)(4) NMAC has been submitted. The request to deviate from standard has met all requirements of (7) of R – 14262 and 19.15.16.15 (B)(3)(5) NMAC. It is understood that you are seeking this exception in order to create a non-standard horizontal spacing unit, comprised of the Proposed Horizontal Spacing Unit referenced above.

The request includes completion of this horizontal well as a gas well described above in the referenced pool or formation. This well is governed by special rules, R - 14262, for the Purple Sage; Wolfcamp (Gas) Pool and provides for 320-acres, comprising any two contiguous quarter sections of a single governmental section.

The Division understands you have given notice of this application to all operators or owners who are "affected persons," as defined in Paragraph (8) Subsection A of 19.15.2.7 NMAC, in all adjoining units which are being **excluded**.

You have requested this non-standard horizontal spacing unit to exclude the E/2 NE/4 of Section 21, T25S R30E. It is understood that the reason for the Non Standard Spacing unit is in order to match the spacing formed around the Poker Lake Unit, to avoid the drilling of unnecessary wells and to prevent waste underlying the W/2 E/2, E/2 SE/4 of Section 31 (T25S, R30E), the E/2 Section 06 (T26S, R30E) and the NE/4 Section 07 (T26S, R30E) all while protecting the correlative rights within the referenced Horizontal Spacing Unit.

Pursuant to the authority conferred by Division Rule 19.15.16.15(B)(5) NMAC, the above-described **non-standard horizontal spacing unit is hereby approved**. Further, the Applicant may add additional wells to the non-standard spacing unit, the well(s) must be in the same horizontal spacing unit and pool/formation. The new well's APD shall reference this NSP order number on Form C-102 with an adjacent letter stating this request.

General Provisions

The above approvals are subject to your being in compliance with all other applicable Division rules, including, but not limited to Division Rule 19.15.5.9 NMAC.

Jurisdiction of this case is retained for the entry of such further orders as the Division may deem necessary.



Albert Chang

Date: 10/3/2025

NSP - 2326
XTO Permian Operating, LLC
Page 3 of 2

Division Director
AC/lrl

ID NO. 492636

NSP - 2326

Revised March 23, 2017

RECEIVED: 08/06/25	REVIEWER:	TYPE:	APP NO:
---------------------------	-----------	-------	---------

ABOVE THIS TABLE FOR OCD DIVISION USE ONLY

NEW MEXICO OIL CONSERVATION DIVISION
 - Geological & Engineering Bureau -
 1220 South St. Francis Drive, Santa Fe, NM 87505

**ADMINISTRATIVE APPLICATION CHECKLIST**

THIS CHECKLIST IS MANDATORY FOR ALL ADMINISTRATIVE APPLICATIONS FOR EXCEPTIONS TO DIVISION RULES AND
 REGULATIONS WHICH REQUIRE PROCESSING AT THE DIVISION LEVEL IN SANTA FE

Applicant: XTO Permian Operating, LLC **OGRID Number:** 373075
Well Name: Brushy Draw 30 Federal wells **API:** 30-015-various
Pool: Purple Sage; Wolfcamp (gas) **Pool Code:** 98220

**SUBMIT ACCURATE AND COMPLETE INFORMATION REQUIRED TO PROCESS THE TYPE OF APPLICATION
 INDICATED BELOW**

- 1) **TYPE OF APPLICATION:** Check those which apply for [A]
 A. Location – Spacing Unit – Simultaneous Dedication
☐ NSL ☒ NSP (PROJECT AREA) ☐ NSP (PRORATION UNIT) ☐ SD
- B. Check one only for [I] or [II]
 [I] Commingling – Storage – Measurement
☐ DHC ☐ CTB ☐ PLC ☐ PC ☐ OLS ☐ OLM
 [II] Injection – Disposal – Pressure Increase – Enhanced Oil Recovery
☐ WFX ☐ PMX ☐ SWD ☐ IPI ☐ EOR ☐ PPR
- 2) **NOTIFICATION REQUIRED TO:** Check those which apply.
 A. ☒ Offset operators or lease holders
 B. ☐ Royalty, overriding royalty owners, revenue owners
 C. ☐ Application requires published notice
 D. ☒ Notification and/or concurrent approval by SLO
 E. ☒ Notification and/or concurrent approval by BLM
 F. ☐ Surface owner
 G. ☐ For all of the above, proof of notification or publication is attached, and/or,
 H. ☐ No notice required

FOR OCD ONLY

- ☐ Notice Complete
☐ Application
 Content
 Complete

- 3) **CERTIFICATION:** I hereby certify that the information submitted with this application for administrative approval is **accurate** and **complete** to the best of my knowledge. I also understand that **no action** will be taken on this application until the required information and notifications are submitted to the Division.

Note: Statement must be completed by an individual with managerial and/or supervisory capacity.

Paula M. Vance

Print or Type Name

Signature

August 6, 2025

Date

505-988-4421

Phone Number

pmvance@hollandhart.com

e-mail Address



Paula M. Vance
Associate
Phone (505) 954-7286
PMVance@hollandhart.com

August 6, 2025

VIA ONLINE FILING

Albert Chang, Division Director
Oil Conservation Division
Energy, Minerals and Natural Resources Department
1220 South Saint Francis Drive
Santa Fe, New Mexico 87505

Re: XTO Permian Operating, LLC
Request for Administrative Approval of a Non-Standard Horizontal Spacing Unit

720-acre non-standard horizontal spacing unit
Purple Sage; Wolfcamp (gas) [98220]
W/2 NE/4 and SE/4 of Section 31, T25S-R30E, E/2 of Section 6 and NE/4 of Section 7,
T26S-R30E, NMPM, Eddy County, New Mexico

Dear Mr. Chang:

XTO Permian Operating, LLC ("XTO") (OGRID No. 373075), pursuant to Division Rules 19.15.16.15(B)(5) and 19.15.15.11.B NMAC and applicable rules governing acreage and well spacing requirements for the Purple Sage; Wolfcamp (gas) [98220], seeks administrative approval of a non-standard 720-acre, more or less, horizontal spacing unit comprised of the W/2 NE/4 and SE/4 of Section 31, T25S-R30E, E/2 of Section 6 and NE/4 of Section 7, NMPM, Eddy County, New Mexico. The non-standard spacing unit will be dedicated to the following well:

- **Brushy Draw 30 Federal 106H** (API # 30-015-45188)
- **Brushy Draw 30 Federal 125H** (API # 30-015-45192)
- **Brushy Draw 30 Federal 126H** (API # 30-015-45193)
- **Brushy Draw 31 Federal 707H** (API # 30-015-45201)
- **Brushy Draw 31 Federal 127H** (API # 30-015-45198)

The formation of this non-standard spacing unit is limited by the outer boundary of the unitized lands encompassing the Poker Lake Unit ("PLU"), which causes the unit to have less than the minimum acreage required by 19.15.15.10 NMAC or special pool rules for the Purple Sage; Wolfcamp outlined in Division Order R-14262. Thus, approval is necessary to match the spacing formed around the PLU so XTO can obtain its just and fair share of the oil and gas underlying the subject lands, avoid the drilling of unnecessary wells, prevent waste, and protect correlative rights.

T 505.988.4421 F 505.983.6043
110 North Guadalupe, Suite 1, Santa Fe, NM 87501-1849
Mail to: P.O. Box 2208, Santa Fe, NM 87504-2208
www.hollandhart.com

Alaska
Colorado
Idaho

Montana
Nevada
New Mexico

Utah
Washington, D.C.
Wyoming

Exhibit A is a plat showing the proposed non-standard horizontal spacing unit, including the subject Federal leases comprising the unit. Exhibit A also shows the affected offset acreage for the proposed non-standard horizontal spacing unit. The affected offset is XTO's Poker Lake Unit (Wolfcamp Participating Area D).

Exhibit B is a Form C-102 for the well within the proposed non-standard spacing unit.

Exhibit C is a spreadsheet listing all "affected persons"¹ in the affected offset acreage to be noticed. Exhibit C also includes tracking information demonstrating that each of the affected persons was sent a copy of this application with all attachments by certified mail advising that any objections must be filed in writing with the Division within 20 days from the date the Division receives the application. A copy of this application has been provided to the New Mexico State Land Office ("NMSLO") and Bureau of Land Management ("BLM") since state and federal lands are involved.

Your attention to this matter is appreciated.

Sincerely,



Paula M. Vance
ATTORNEY FOR
XTO PERMIAN OPERATING, LLC

¹ See NMAC §§ 19.15.2.7.A(8) [defining "affected persons" as, "in the absence of an operator, or with respect to an application wherein the operator of the spacing unit or identified tract is the applicant, each working interest owner"] and 19.15.4.12.A(2)(a).

EXHIBIT

A

EXHIBIT "A"
Application for Non-Standard Spacing Area
Township 25 South, Range 30E
 Section 31: W/2NE/4 & SE/4
Township 26 South, Range 30E
 Section 6: E/2
 Section 7: NE/4
Brushy Draw Wells
Wolfcamp Formation

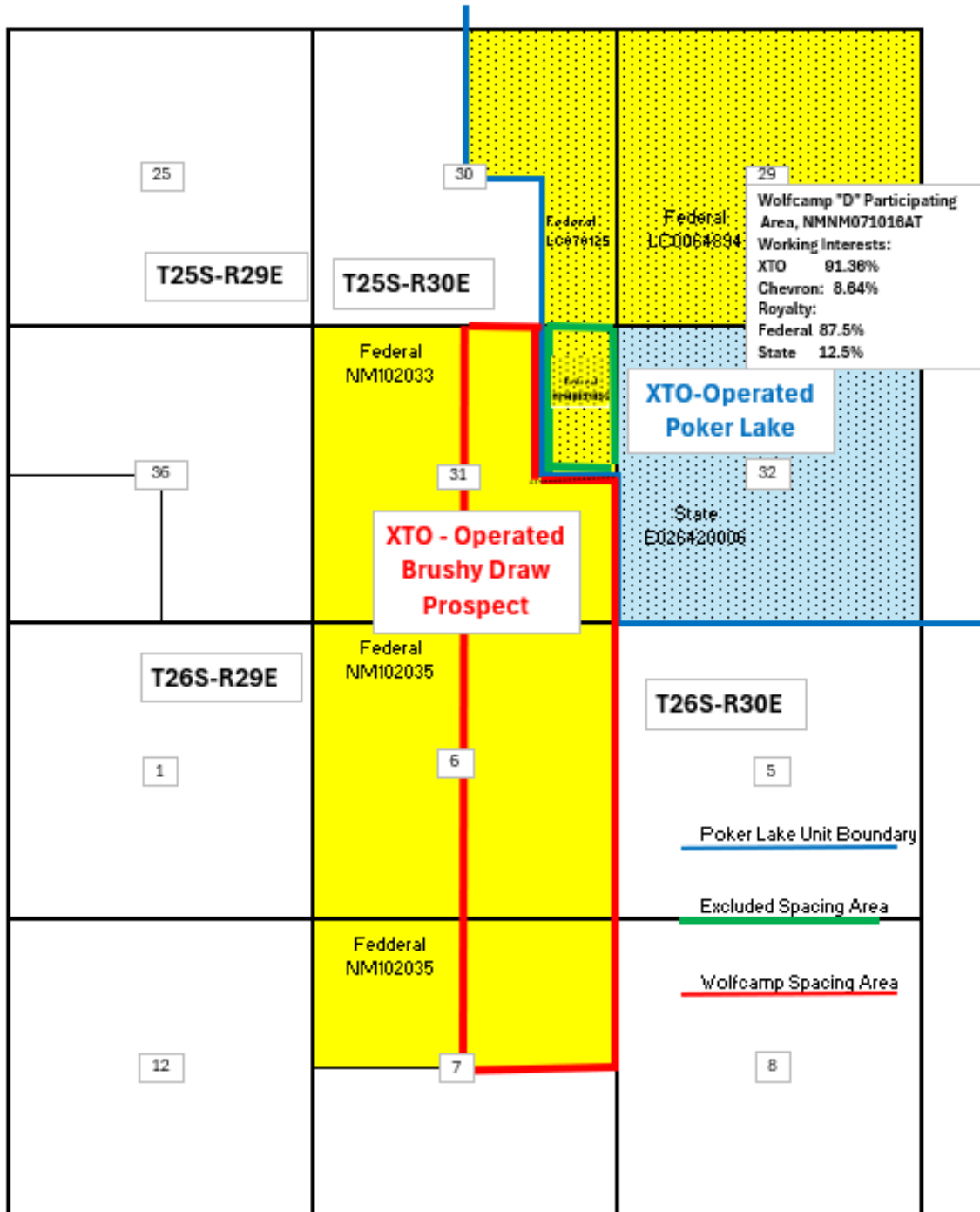



C-102 Submit Electronically Via OCD Permitting	State of New Mexico Energy, Minerals & Natural Resources Department OIL CONSERVATION DIVISION		EXHIBIT B	Revised July 9, 2024	
				Submittal Type:	<input type="checkbox"/> Initial Submittal
					<input checked="" type="checkbox"/> Amended Report
<input type="checkbox"/> As Drilled					

WELL LOCATION INFORMATION					
API Number 30-015-45188		Pool Code 98220		Pool Name PURPLE SAGE; WOLFCAMP (GAS)	
Property Code 325507		Property Name BRUSHY DRAW 30 FEDERAL			Well Number 106H
ORGID No. 373075		Operator Name XTO PERMIAN OPERATING, LLC.			Ground Level Elevation 3,108'
Surface Owner: <input type="checkbox"/> State <input type="checkbox"/> Fee <input type="checkbox"/> Tribal <input checked="" type="checkbox"/> Federal				Mineral Owner: <input type="checkbox"/> State <input type="checkbox"/> Fee <input type="checkbox"/> Tribal <input checked="" type="checkbox"/> Federal	

Surface Location									
UL O	Section 30	Township 25 S	Range 30 E	Lot	Ft. from N/S 330' FSL	Ft. from E/W 1,617' FEL	Latitude 32.094527	Longitude -103.917243	County EDDY
Bottom Hole Location									
UL G	Section 7	Township 26 S	Range 30 E	Lot	Ft. from N/S 2,440' FNL	Ft. from E/W 2,125' FEL	Latitude 32.057701	Longitude -103.918865	County EDDY
Dedicated Acres 720		Infill or Defining Well INFILL		Defining Well API 30-015-98220		Overlapping Spacing Unit (Y/N) N		Consolidation Code C	
Order Numbers.						Well setbacks are under Common Ownership: <input checked="" type="checkbox"/> Yes <input type="checkbox"/> No			

Kick Off Point (KOP)									
UL O	Section 30	Township 25 S	Range 30 E	Lot	Ft. from N/S 330' FSL	Ft. from E/W 1,617' FEL	Latitude 32.094527	Longitude -103.917243	County EDDY
First Take Point (FTP)									
UL B	Section 31	Township 25 S	Range 30 E	Lot	Ft. from N/S 330' FNL	Ft. from E/W 2,125' FEL	Latitude 32.092710	Longitude -103.918884	County EDDY
Last Take Point (LTP)									
UL G	Section 7	Township 26 S	Range 30 E	Lot	Ft. from N/S 2,310' FNL	Ft. from E/W 2,125' FEL	Latitude 32.058059	Longitude -103.918865	County EDDY

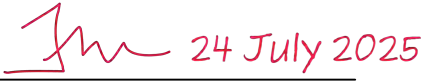
Unitized Area or Area of Uniform Interest CA NMNM105727765; LEGACY NMNM144140	Spacing Unit Type <input checked="" type="checkbox"/> Horizontal <input type="checkbox"/> Vertical	Ground Floor Elevation: 3,108'
--	--	--------------------------------

OPERATOR CERTIFICATIONS		SURVEYOR CERTIFICATIONS	
<p>I hereby certify that the information contained herein is true and complete to the best of my knowledge and belief, and that this organization either owns a working interest or unleased mineral interest in the land including the proposed bottom hole location or has a right to drill this well at this location pursuant to a contract with an owner of such a mineral or working interest, or to a voluntary pooling agreement or a compulsory pooling order heretofore entered by the division.</p> <p>If this well is a horizontal well, I further certify that this organization has received the consent of at least one lessee or owner of a working interest or unleased mineral interest in each tract (in the target pool or formation) in which any part of the well's completed interval will be located or obtained a compulsory pooling form the division.</p>		<p>I hereby certify that the well location shown on this plat was plotted from field notes of actual surveys made by me or under my supervision, and that the same is true and correct to the best of my belief.</p> <p>I, TIM C. PAPPAS, NEW MEXICO PROFESSIONAL SURVEYOR NO. 21209, DO HEREBY CERTIFY THAT THIS SURVEY PLAT AND THE ACTUAL SURVEY ON THE GROUND UPON WHICH IT IS BASED WERE PERFORMED BY ME OR UNDER MY DIRECT SUPERVISION; THAT I AM RESPONSIBLE FOR THIS SURVEY, THAT THIS SURVEY MEETS THE MINIMUM STANDARDS FOR SURVEYING IN NEW MEXICO, AND THAT IS TRUE AND CORRECT TO THE BEST OF MY KNOWLEDGE AND BELIEF.</p> <p> 24 July 2025</p> <p>TIM C. PAPPAS REGISTERED PROFESSIONAL LAND SURVEYOR STATE OF NEW MEXICO NO. 21209</p> 	
Signature _____ Date _____		Signature and Seal of Professional Surveyor	
Printed Name _____		Certificate Number TIM C. PAPPAS 21209	Date of Survey ORIGINALLY 02-26-2021 UPDATED 7-23-2025
Email Address _____			

Note: No allowable will be assigned to this completion until all interests have been consolidated or a non-standard unit has been approved by the division.

ACREAGE DEDICATION PLATS

This grid represents a standard section. You may superimpose a non-standard section, or a larger area, over this grid. Operators must outline the dedicated acreage in a red box, clearly show the well surface location and bottom hole location, if it is directionally drilled, with the dimensions from the section lines in the cardinal directions. If this is a horizontal wellbore show on this plat the location of the First Take Point and Last Take Point, and the point within the Completed interval (other than the First Take Point or Last Take Point) that is the closest to any outer boundary of the tract.

Surveyors shall use the latest United States government survey or dependent resurvey. Well locations will be in reference to the New Mexico Principal Meridian. If the land is not surveyed, contact the OCD Engineering Bureau. Independent subdivision surveys will not be acceptable.

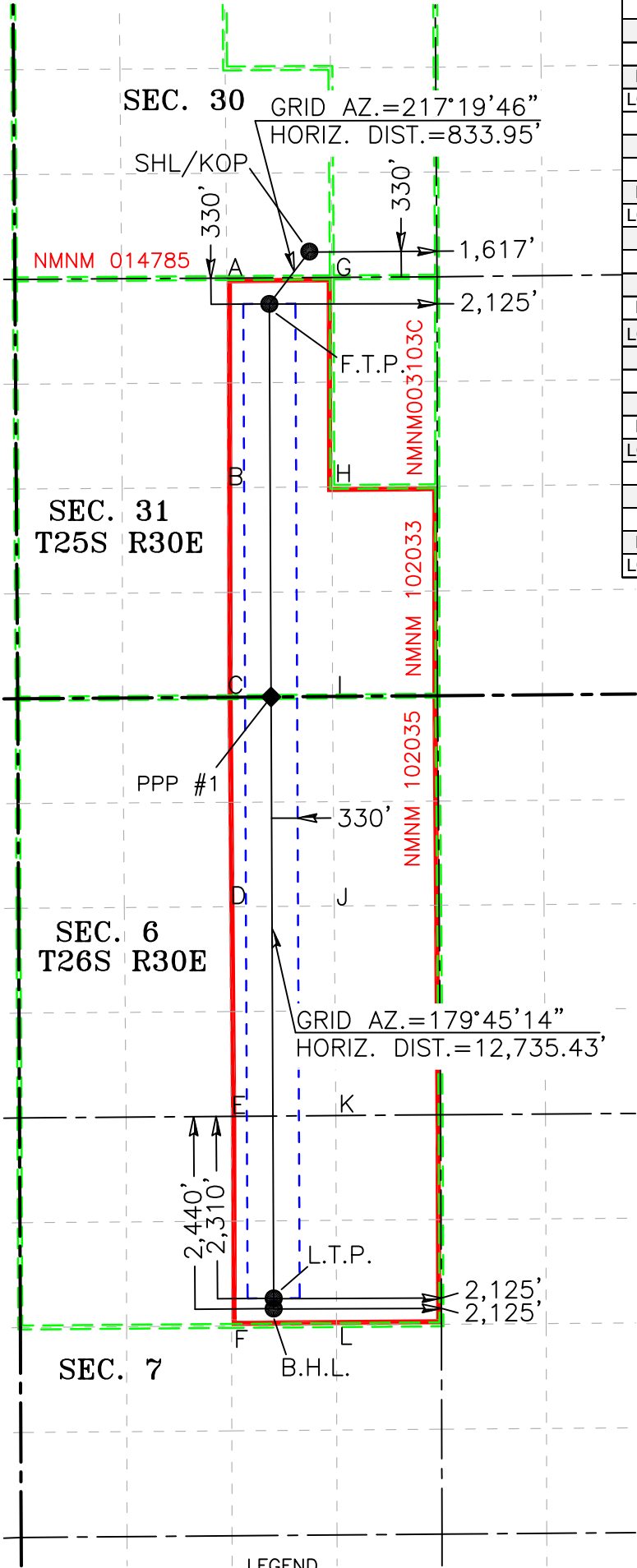

COORDINATE TABLE					
SHL/KOP (NAD 83 NME)			FTP (NAD 83 NME)		
Y =	398,374.4	N	Y =	397,711.3	N
X =	670,188.6	E	X =	669,682.9	E
LAT. =	32.094527	°N	LAT. =	32.092710	°N
LONG. =	103.917243	°W	LONG. =	103.918884	°W
LTP (NAD 83 NME)			BHL (NAD 83 NME)		
Y =	385,106.0	N	Y =	384,976.0	N
X =	669,737.1	E	X =	669,737.6	E
LAT. =	32.058059	°N	LAT. =	32.057701	°N
LONG. =	103.918865	°W	LONG. =	103.918865	°W
SHL/KOP (NAD 27 NME)			FTP (NAD 27 NME)		
Y =	398,316.2	N	Y =	397,653.1	N
X =	629,003.6	E	X =	628,497.9	E
LAT. =	32.094402	°N	LAT. =	32.092585	°N
LONG. =	103.916760	°W	LONG. =	103.918401	°W
LTP (NAD 27 NME)			BHL (NAD 27 NME)		
Y =	385,048.1	N	Y =	384,918.1	N
X =	628,551.7	E	X =	628,552.2	E
LAT. =	32.057933	°N	LAT. =	32.057576	°N
LONG. =	103.918384	°W	LONG. =	103.918384	°W
PPP #1 (NAD 83 NME)			PPP #1 (NAD 27 NME)		
Y =	392,728.8	N	Y =	392,670.7	N
X =	669,704.3	E	X =	628,519.2	E
LAT. =	32.079013	°N	LAT. =	32.078888	°N
LONG. =	103.918877	°W	LONG. =	103.918394	°W



CORNER COORDINATES (NAD83 NME)					
A - Y =	398,037.8	N	A - X =	669,143.7	E
B - Y =	395,382.0	N	B - X =	669,148.4	E
C - Y =	392,724.6	N	C - X =	669,153.0	E
D - Y =	390,069.4	N	D - X =	669,175.5	E
E - Y =	387,411.8	N	E - X =	669,198.0	E
F - Y =	384,756.2	N	F - X =	669,204.1	E
G - Y =	398,047.7	N	G - X =	670,474.6	E
H - Y =	395,390.9	N	H - X =	670,479.4	E
I - Y =	392,734.7	N	I - X =	670,483.5	E
J - Y =	390,079.0	N	J - X =	670,505.2	E
K - Y =	387,422.3	N	K - X =	670,525.6	E
L - Y =	384,766.4	N	L - X =	670,533.7	E
CORNER COORDINATES (NAD27 NME)					
A - Y =	397,979.6	N	A - X =	627,958.8	E
B - Y =	395,323.9	N	B - X =	627,963.3	E
C - Y =	392,666.5	N	C - X =	627,967.9	E
D - Y =	390,011.4	N	D - X =	627,990.3	E
E - Y =	387,353.9	N	E - X =	628,012.7	E
F - Y =	384,698.4	N	F - X =	628,018.8	E
G - Y =	397,989.5	N	G - X =	629,289.6	E
H - Y =	395,332.7	N	H - X =	629,294.4	E
I - Y =	392,676.7	N	I - X =	629,298.4	E
J - Y =	390,021.1	N	J - X =	629,320.0	E
K - Y =	387,364.4	N	K - X =	629,340.3	E
L - Y =	384,708.6	N	L - X =	629,348.4	E

- LEGEND
- SECTION LINE
 - PROPOSED WELLBORE
 - NEW MEXICO MINERAL LEASE LINE
 - 330' BUFFER
 - DEDICATED ACREAGE

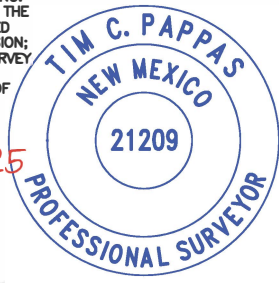

2205 Walnut Street - Columbus, TX 78934
Ph: 817.349.9800 - Fax: 979.732.5271
TBPE Firm 17957 | TBPLS Firm 10000100
www.fscinc.net
© COPYRIGHT 2025 - ALL RIGHTS RESERVED

DATE: 7-23-2025 PROJECT NO: 2017060889
DRAWN BY: LM SCALE: 1" = 2,000'
CHECKED BY: CH SHEET: 2 OF 2
FIELD CREW: IR REVISION: NO

C-102 Submit Electronically Via OCD Permitting	State of New Mexico Energy, Minerals & Natural Resources Department OIL CONSERVATION DIVISION						Revised July 9, 2024			
							Submittal Type:	<input type="checkbox"/> Initial Submittal		
								<input type="checkbox"/> Amended Report		
<input checked="" type="checkbox"/> As Drilled										
WELL LOCATION INFORMATION										
API Number 30-015-45192		Pool Code 98220		Pool Name PURPLE SAGE; WOLFCAMP (GAS)						
Property Code 325507		Property Name BRUSHY DRAW 30 FEDERAL							Well Number 125H	
ORGID No. 373075		Operator Name XTO PERMIAN OPERATING, LLC.							Ground Level Elevation 3,108'	
Surface Owner: <input type="checkbox"/> State <input type="checkbox"/> Fee <input type="checkbox"/> Tribal <input checked="" type="checkbox"/> Federal						Mineral Owner: <input type="checkbox"/> State <input type="checkbox"/> Fee <input type="checkbox"/> Tribal <input checked="" type="checkbox"/> Federal				
Surface Location										
UL O	Section 30	Township 25 S	Range 30 E	Lot	Ft. from N/S 330' FSL	Ft. from E/W 1,587' FEL	Latitude 32.094529	Longitude -103.917146	County EDDY	
Bottom Hole Location										
UL G	Section 7	Township 26 S	Range 30 E	Lot	Ft. from N/S 2,407' FNL	Ft. from E/W 1,391' FEL	Latitude 32.057801	Longitude -103.916496	County EDDY	
Dedicated Acres 720		Infill or Defining Well		Defining Well API		Overlapping Spacing Unit (Y/N)		Consolidation Code		
Order Numbers.						Well setbacks are under Common Ownership: <input type="checkbox"/> Yes <input type="checkbox"/> No				
Kick Off Point (KOP)										
UL O	Section 30	Township 25 S	Range 30 E	Lot	Ft. from N/S 252' FSL	Ft. from E/W 1,439' FEL	Latitude 32.094315	Longitude -103.916668	County EDDY	
First Take Point (FTP)										
UL B	Section 31	Township 25 S	Range 30 E	Lot	Ft. from N/S 630' FNL	Ft. from E/W 1,414' FEL	Latitude 32.091890	Longitude -103.916590	County EDDY	
Last Take Point (LTP)										
UL G	Section 7	Township 26 S	Range 30 E	Lot	Ft. from N/S 2,296' FNL	Ft. from E/W 1,391' FEL	Latitude 32.058106	Longitude -103.916496	County EDDY	
Unitized Area or Area of Uniform Interest		Spacing Unit Type <input checked="" type="checkbox"/> Horizontal <input type="checkbox"/> Vertical				Ground Floor Elevation: 3,108'				
OPERATOR CERTIFICATIONS						SURVEYOR CERTIFICATIONS				
<p>I hereby certify that the information contained herein is true and complete to the best of my knowledge and belief, and that this organization either owns a working interest or unleased mineral interest in the land including the proposed bottom hole location or has a right to drill this well at this location pursuant to a contract with an owner of such a mineral or working interest, or to a voluntary pooling agreement or a compulsory pooling order heretofore entered by the division.</p> <p>If this well is a horizontal well, I further certify that this organization has received the consent of at least one lessee or owner of a working interest or unleased mineral interest in each tract (in the target pool or formation) in which any part of the well's completed interval will be located or obtained a compulsory pooling form the division.</p>						<p>I hereby certify that the well location shown on this plat was plotted from field notes of actual surveys made by me or under my supervision, and that the same is true and correct to the best of my belief.</p> <p>I, TIM C. PAPPAS, NEW MEXICO PROFESSIONAL SURVEYOR NO. 21209, DO HEREBY CERTIFY THAT THIS SURVEY PLAT AND THE ACTUAL SURVEY ON THE GROUND UPON WHICH IT IS BASED WERE PERFORMED BY ME OR UNDER MY DIRECT SUPERVISION; THAT I AM RESPONSIBLE FOR THIS SURVEY, THAT THIS SURVEY MEETS THE MINIMUM STANDARDS FOR SURVEYING IN NEW MEXICO, AND THAT IS TRUE AND CORRECT TO THE BEST OF MY KNOWLEDGE AND BELIEF.</p> <p> 19 June 2025</p> <p>TIM C. PAPPAS REGISTERED PROFESSIONAL LAND SURVEYOR STATE OF NEW MEXICO NO. 21209</p> 				
Signature			Date			Signature and Seal of Professional Surveyor				
Printed Name			Certificate Number			Date of Survey				
			TIM C. PAPPAS 21209			04/26/2022				
Email Address										
Note: No allowable will be assigned to this completion until all interests have been consolidated or a non-standard unit has been approved by the division.										
<div><div><div>2205 Walnut Street - Columbus, TX 78934 Ph: 817.349.9800 - Fax: 979.732.5271 TBPE Firm 17957 TBPLS Firm 10000100 www.fscinc.net</div></div><div><div>COPYRIGHT 2025 - ALL RIGHTS RESERVED</div><div><div>DATE: 6-19-2025 DRAWN BY: LM CHECKED BY: WL FIELD CREW: IR</div><div><div>PROJECT NO: 2017060891 SCALE: SHEET: 1 OF 2 REVISION:</div></div></div></div></div>										

ACREAGE DEDICATION PLATS

This grid represents a standard section. You may superimpose a non-standard section, or a larger area, over this grid. Operators must outline the dedicated acreage in a red box, clearly show the well surface location and bottom hole location, if it is directionally drilled, with the dimensions from the section lines in the cardinal directions. If this is a horizontal wellbore show on this plat the location of the First Take Point and Last Take Point, and the point within the Completed interval (other than the First Take Point or Last Take Point) that is the closest to any outer boundary of the tract.

Surveyors shall use the latest United States government survey or dependent resurvey. Well locations will be in reference to the New Mexico Principal Meridian. If the land is not surveyed, contact the OCD Engineering Bureau. Independent subdivision surveys will not be acceptable.

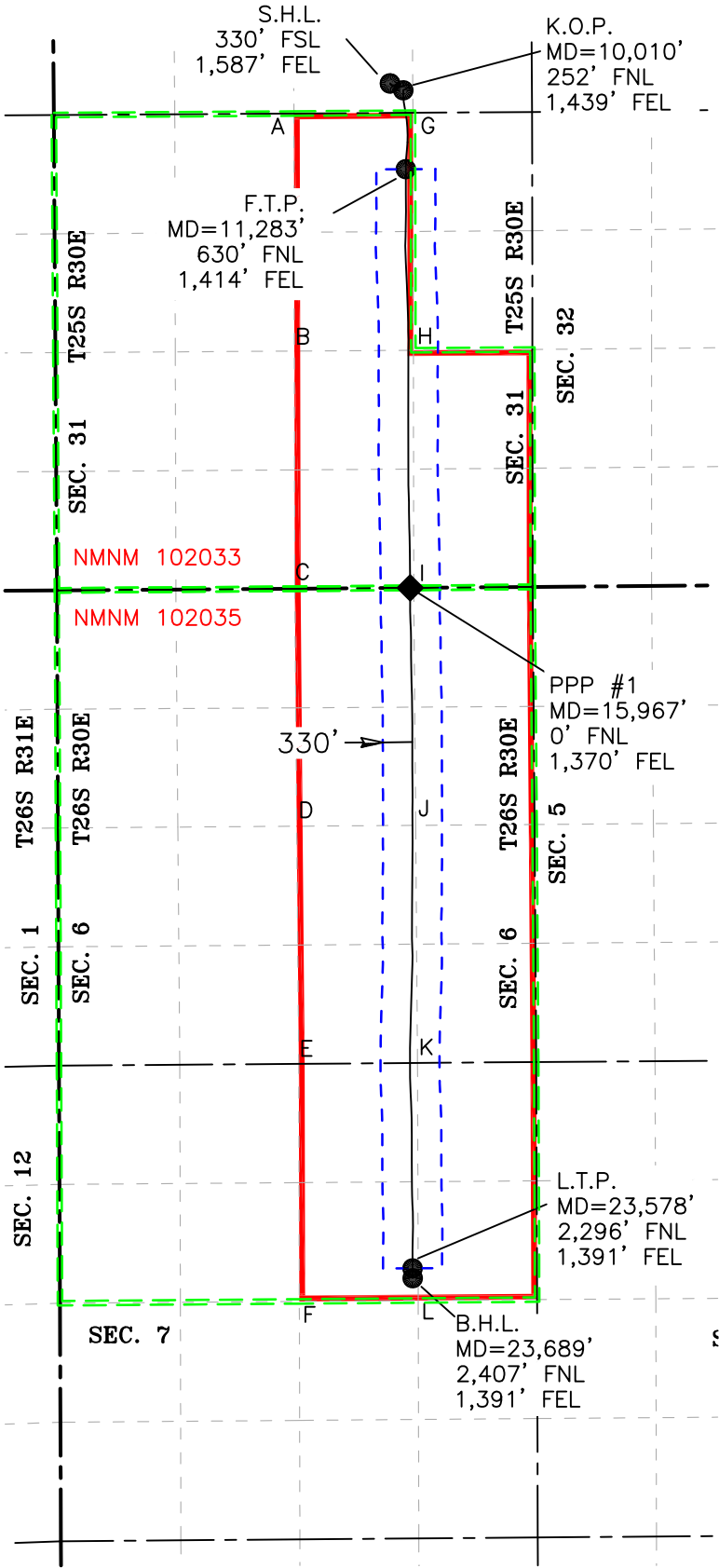

LEGEND

SECTION LINE

WELLBORE

NEW MEXICO MINERAL LEASE LINE

330' BUFFER

DEDICATED ACREAGE

SHL (NAD83 NME)		LTP (NAD83 NME)	
Y =	398,375.1	Y =	385,126.2
X =	670,218.6	X =	670,470.9
LAT. =	32.094529 °N	LAT. =	32.058106 °N
LONG. =	103.917146 °W	LONG. =	103.916496 °W
KOP (NAD83 NME)		BHL (NAD83 NME)	
Y =	398,297.9	Y =	385,015.2
X =	670,366.9	X =	670,471.4
LAT. =	32.094315 °N	LAT. =	32.057801 °N
LONG. =	103.916668 °W	LONG. =	103.916496 °W
FTP (NAD83 NME)			
Y =	397,415.6		
X =	670,394.5		
LAT. =	32.091890 °N		
LONG. =	103.916590 °W		
CORNER COORDINATES (NAD83 NME)			
A - Y =	398,037.8 N	X =	669,143.7 E
B - Y =	395,382.0 N	X =	669,148.4 E
C - Y =	392,724.6 N	X =	669,153.0 E
D - Y =	390,069.4 N	X =	669,175.5 E
E - Y =	387,411.8 N	X =	669,198.0 E
F - Y =	384,756.2 N	X =	669,204.1 E
G - Y =	398,047.7 N	X =	670,474.6 E
H - Y =	395,390.9 N	X =	670,479.4 E
I - Y =	392,734.7 N	X =	670,483.5 E
J - Y =	390,079.0 N	X =	670,505.2 E
K - Y =	387,422.3 N	X =	670,525.6 E
L - Y =	384,766.4 N	X =	670,533.7 E
SHL (NAD27 NME)		LTP (NAD27 NME)	
Y =	398,316.9	Y =	385,068.3
X =	629,033.7	X =	629,285.5
LAT. =	32.094404 °N	LAT. =	32.057981 °N
LONG. =	103.916663 °W	LONG. =	103.916015 °W
KOP (NAD27 NME)		BHL (NAD27 NME)	
Y =	398,239.7	Y =	384,957.3
X =	629,182.0	X =	629,286.0
LAT. =	32.094190 °N	LAT. =	32.057676 °N
LONG. =	103.916185 °W	LONG. =	103.916015 °W
FTP (NAD27 NME)			
Y =	397,357.5		
X =	629,209.5		
LAT. =	32.091764 °N		
LONG. =	103.916107 °W		
CORNER COORDINATES (NAD27 NME)			
A - Y =	397,979.6 N	X =	627,958.8 E
B - Y =	395,323.9 N	X =	627,963.3 E
C - Y =	392,666.5 N	X =	627,967.9 E
D - Y =	390,011.4 N	X =	627,990.3 E
E - Y =	387,353.9 N	X =	628,012.7 E
F - Y =	384,698.4 N	X =	628,018.8 E
G - Y =	397,989.5 N	X =	629,289.6 E
H - Y =	395,332.7 N	X =	629,294.4 E
I - Y =	392,676.7 N	X =	629,298.4 E
J - Y =	390,021.1 N	X =	629,320.0 E
K - Y =	387,364.4 N	X =	629,340.3 E
L - Y =	384,708.6 N	X =	629,348.4 E
PPP #1 (NAD83 NME)		PPP #1 (NAD27 NME)	
Y =	398,051.1	Y =	397,992.9
X =	671,193.5	X =	630,008.5
LAT. =	32.093628 °N	LAT. =	32.093503 °N
LONG. =	103.914002 °W	LONG. =	103.913519 °W
PPP #2 (NAD83 NME)		PPP #2 (NAD27 NME)	
Y =	392,734.4	Y =	392,676.4
X =	670,444.3	X =	629,259.2
LAT. =	32.079021 °N	LAT. =	32.078896 °N
LONG. =	103.916487 °W	LONG. =	103.916005 °W





2205 Walnut Street - Columbus, TX 78934
Ph: 817.349.9800 - Fax: 979.732.5271
TBPE Firm 17957 | TBPLS Firm 10000100
www.fscinc.net
© COPYRIGHT 2025 - ALL RIGHTS RESERVED

DATE:	6-19-2025	PROJECT NO:	2017060891
DRAWN BY:	LM	SCALE:	1" = 2,000'
CHECKED BY:	WL	SHEET:	2 OF 2
FIELD CREW:	IR	REVISION:	

C-102 Submit Electronically Via OCD Permitting	State of New Mexico Energy, Minerals & Natural Resources Department OIL CONSERVATION DIVISION		Revised July 9, 2024	
			Submittal Type:	<input type="checkbox"/> Initial Submittal
				<input checked="" type="checkbox"/> Amended Report
<input type="checkbox"/> As Drilled				

WELL LOCATION INFORMATION				
API Number 30-015-45193	Pool Code 98220	Pool Name PURPLE SAGE; WOLFCAMP (GAS)		
Property Code 325507	Property Name BRUSHY DRAW 30 FEDERAL		Well Number 126H	
ORGID No. 373075	Operator Name XTO PERMIAN OPERATING, LLC.		Ground Level Elevation 3,108'	
Surface Owner: <input type="checkbox"/> State <input type="checkbox"/> Fee <input type="checkbox"/> Tribal <input checked="" type="checkbox"/> Federal		Mineral Owner: <input type="checkbox"/> State <input type="checkbox"/> Fee <input type="checkbox"/> Tribal <input checked="" type="checkbox"/> Federal		

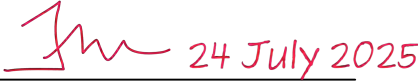
Surface Location									
UL O	Section 30	Township 25 S	Range 30 E	Lot	Ft. from N/S 330' FSL	Ft. from E/W 1,557' FEL	Latitude 32.094529	Longitude -103.917049	County EDDY
Bottom Hole Location									
UL G	Section 7	Township 26 S	Range 30 E	Lot	Ft. from N/S 2,440' FNL	Ft. from E/W 1,680' FEL	Latitude 32.057706	Longitude -103.917429	County EDDY
Dedicated Acres 720		Infill or Defining Well INFILL		Defining Well API 30-015-98220		Overlapping Spacing Unit (Y/N) N		Consolidation Code C	
Order Numbers.						Well setbacks are under Common Ownership: <input checked="" type="checkbox"/> Yes <input type="checkbox"/> No			
Kick Off Point (KOP)									
UL O	Section 30	Township 25 S	Range 30 E	Lot	Ft. from N/S 330' FSL	Ft. from E/W 1,557' FEL	Latitude 32.094529	Longitude -103.917049	County EDDY
First Take Point (FTP)									
UL B	Section 28	Township 25 S	Range 30 E	Lot	Ft. from N/S 330' FNL	Ft. from E/W 1,680' FEL	Latitude 32.092713	Longitude -103.917447	County EDDY
Last Take Point (LTP)									
UL G	Section 7	Township 26 S	Range 30 E	Lot	Ft. from N/S 2,310' FNL	Ft. from E/W 1,680' FEL	Latitude 32.058064	Longitude -103.917429	County EDDY
Unitized Area or Area of Uniform Interest CA NMNM105727765; LEGACY NMNM144140		Spacing Unit Type <input checked="" type="checkbox"/> Horizontal <input type="checkbox"/> Vertical				Ground Floor Elevation: 3,108'			

OPERATOR CERTIFICATIONS <i>I hereby certify that the information contained herein is true and complete to the best of my knowledge and belief, and that this organization either owns a working interest or unleased mineral interest in the land including the proposed bottom hole location or has a right to drill this well at this location pursuant to a contract with an owner of such a mineral or working interest, or to a voluntary pooling agreement or a compulsory pooling order heretofore entered by the division.</i> <i>If this well is a horizontal well, I further certify that this organization has received the consent of at least one lessee or owner of a working interest or unleased mineral interest in each tract (in the target pool or formation) in which any part of the well's completed interval will be located or obtained a compulsory pooling form the division.</i>		SURVEYOR CERTIFICATIONS <i>I hereby certify that the well location shown on this plat was plotted from field notes of actual surveys made by me or under my supervision, and that the same is true and correct to the best of my belief.</i> I, TIM C. PAPPAS, NEW MEXICO PROFESSIONAL SURVEYOR NO. 21209, DO HEREBY CERTIFY THAT THIS SURVEY PLAT AND THE ACTUAL SURVEY ON THE GROUND UPON WHICH IT IS BASED WERE PERFORMED BY ME OR UNDER MY DIRECT SUPERVISION; THAT I AM RESPONSIBLE FOR THIS SURVEY, THAT THIS SURVEY MEETS THE MINIMUM STANDARDS FOR SURVEYING IN NEW MEXICO, AND THAT IS TRUE AND CORRECT TO THE BEST OF MY KNOWLEDGE AND BELIEF.  24 July 2025 TIM C. PAPPAS REGISTERED PROFESSIONAL LAND SURVEYOR STATE OF NEW MEXICO NO. 21209 	
Signature Date		Signature and Seal of Professional Surveyor	
Printed Name		Certificate Number TIM C. PAPPAS 21209	Date of Survey ORIGINALLY 02-26-2021 UPDATED 7-24-2025
Email Address			

Note: No allowable will be assigned to this completion until all interests have been consolidated or a non-standard unit has been approved by the division.

Surveyors shall use the latest United States government survey or dependent resurvey. Well locations will be in reference to the New Mexico Principal Meridian. If the land is not surveyed, contact the OCD Engineering Bureau. Independent subdivision surveys will not be acceptable.

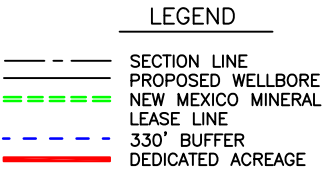

CORNER COORDINATES (NAD83 NME)					
A - Y =	398,037.8	N	A - X =	669,143.7	E
B - Y =	395,382.0	N	B - X =	669,148.4	E
C - Y =	392,724.6	N	C - X =	669,153.0	E
D - Y =	390,069.4	N	D - X =	669,175.5	E
E - Y =	387,411.8	N	E - X =	669,198.0	E
F - Y =	384,756.2	N	F - X =	669,204.1	E
G - Y =	398,047.7	N	G - X =	670,474.6	E
H - Y =	395,390.9	N	H - X =	670,479.4	E
I - Y =	392,734.7	N	I - X =	670,483.5	E
J - Y =	390,079.0	N	J - X =	670,505.2	E
K - Y =	387,422.3	N	K - X =	670,525.6	E
L - Y =	384,766.4	N	L - X =	670,533.7	E
CORNER COORDINATES (NAD27 NME)					
A - Y =	397,979.6	N	A - X =	627,958.8	E
B - Y =	395,323.9	N	B - X =	627,963.3	E
C - Y =	392,666.5	N	C - X =	627,967.9	E
D - Y =	390,011.4	N	D - X =	627,990.3	E
E - Y =	387,353.9	N	E - X =	628,012.7	E
F - Y =	384,698.4	N	F - X =	628,018.8	E
G - Y =	397,989.5	N	G - X =	629,289.6	E
H - Y =	395,332.7	N	H - X =	629,294.4	E
I - Y =	392,676.7	N	I - X =	629,298.4	E
J - Y =	390,021.1	N	J - X =	629,320.0	E
K - Y =	387,364.4	N	K - X =	629,340.3	E
L - Y =	384,708.6	N	L - X =	629,348.4	E

DATE:	7-24-2025	PROJECT NO:	2017060890
DRAWN BY:	LM	SCALE:	1" = 2,000'
CHECKED BY:	CH	SHEET:	2 OF 2
FIELD CREW:	IR	REVISION:	NO

C-102 Submit Electronically Via OCD Permitting	State of New Mexico Energy, Minerals & Natural Resources Department OIL CONSERVATION DIVISION		Revised July 9, 2024	
			Submittal Type:	<input type="checkbox"/> Initial Submittal
				<input checked="" type="checkbox"/> Amended Report
		<input type="checkbox"/> As Drilled		

WELL LOCATION INFORMATION					
API Number 30-015-45198		Pool Code 98220		Pool Name PURPLE SAGE; WOLFCAMP (GAS)	
Property Code 325508		Property Name BRUSHY DRAW 31 FEDERAL			Well Number 127H
ORGID No. 373075		Operator Name XTO PERMIAN OPERATING, LLC.			Ground Level Elevation 3,131'
Surface Owner: <input type="checkbox"/> State <input type="checkbox"/> Fee <input type="checkbox"/> Tribal <input checked="" type="checkbox"/> Federal			Mineral Owner: <input type="checkbox"/> State <input type="checkbox"/> Fee <input type="checkbox"/> Tribal <input checked="" type="checkbox"/> Federal		

Surface Location									
UL H	Section 31	Township 25 S	Range 30 E	Lot	Ft. from N/S 2,200' FNL	Ft. from E/W 661' FEL	Latitude 32.087580	Longitude -103.914173	County EDDY

Bottom Hole Location									
UL H	Section 7	Township 26 S	Range 30 E	Lot	Ft. from N/S 2,440' FNL	Ft. from E/W 380' FEL	Latitude 32.057721	Longitude -103.913233	County EDDY



Dedicated Acres 720		Infill or Defining Well INFILL		Defining Well API 30-015-98220		Overlapping Spacing Unit (Y/N) N		Consolidation Code C	
Order Numbers.						Well setbacks are under Common Ownership: <input checked="" type="checkbox"/> Yes <input type="checkbox"/> No			

Kick Off Point (KOP)									
UL H	Section 31	Township 25 S	Range 30 E	Lot	Ft. from N/S 2,200' FNL	Ft. from E/W 661' FEL	Latitude 32.087580	Longitude -103.914173	County EDDY

First Take Point (FTP)									
UL I	Section 31	Township 25 S	Range 30 E	Lot	Ft. from N/S 2,310' FSL	Ft. from E/W 380' FEL	Latitude 32.085381	Longitude -103.913273	County EDDY

Last Take Point (LTP)									
UL H	Section 7	Township 26 S	Range 30 E	Lot	Ft. from N/S 2,310' FNL	Ft. from E/W 380' FEL	Latitude 32.058078	Longitude -103.913233	County EDDY

Unitized Area or Area of Uniform Interest CA NMNM105727765; LEGACY NMNM144140			Spacing Unit Type <input checked="" type="checkbox"/> Horizontal <input type="checkbox"/> Vertical				Ground Floor Elevation: 3,131'		
--	--	--	--	--	--	--	--------------------------------	--	--

OPERATOR CERTIFICATIONS <i>I hereby certify that the information contained herein is true and complete to the best of my knowledge and belief, and that this organization either owns a working interest or unleased mineral interest in the land including the proposed bottom hole location or has a right to drill this well at this location pursuant to a contract with an owner of such a mineral or working interest, or to a voluntary pooling agreement or a compulsory pooling order heretofore entered by the division.</i> <i>If this well is a horizontal well, I further certify that this organization has received the consent of at least one lessee or owner of a working interest or unleased mineral interest in each tract (in the target pool or formation) in which any part of the well's completed interval will be located or obtained a compulsory pooling form the division.</i>		SURVEYOR CERTIFICATIONS <i>I hereby certify that the well location shown on this plat was plotted from field notes of actual surveys made by me or under my supervision, and that the same is true and correct to the best of my belief.</i> I, TIM C. PAPPAS, NEW MEXICO PROFESSIONAL SURVEYOR NO. 21209, DO HEREBY CERTIFY THAT THIS SURVEY PLAT AND THE ACTUAL SURVEY ON THE GROUND UPON WHICH IT IS BASED WERE PERFORMED BY ME OR UNDER MY DIRECT SUPERVISION; THAT I AM RESPONSIBLE FOR THIS SURVEY, THAT THIS SURVEY MEETS THE MINIMUM STANDARDS FOR SURVEYING IN NEW MEXICO, AND THAT IS TRUE AND CORRECT TO THE BEST OF MY KNOWLEDGE AND BELIEF.  24 July 2025 TIM C. PAPPAS REGISTERED PROFESSIONAL LAND SURVEYOR STATE OF NEW MEXICO NO. 21209 	
Signature Date		Signature and Seal of Professional Surveyor	
Printed Name		Certificate Number TIM C. PAPPAS 21209	Date of Survey ORIGINALLY 02-26-2021 UPDATED 7-24-2025
Email Address			

Note: No allowable will be assigned to this completion until all interests have been consolidated or a non-standard unit has been approved by the division.

ACREAGE DEDICATION PLATS

This grid represents a standard section. You may superimpose a non-standard section, or a larger area, over this grid. Operators must outline the dedicated acreage in a red box, clearly show the well surface location and bottom hole location, if it is directionally drilled, with the dimensions from the section lines in the cardinal directions. If this is a horizontal wellbore show on this plat the location of the First Take Point and Last Take Point, and the point within the Completed interval (other than the First Take Point or Last Take Point) that is the closest to any outer boundary of the tract.

Surveyors shall use the latest United States government survey or dependent resurvey. Well locations will be in reference to the New Mexico Principal Meridian. If the land is not surveyed, contact the OCD Engineering Bureau. Independent subdivision surveys will not be acceptable.

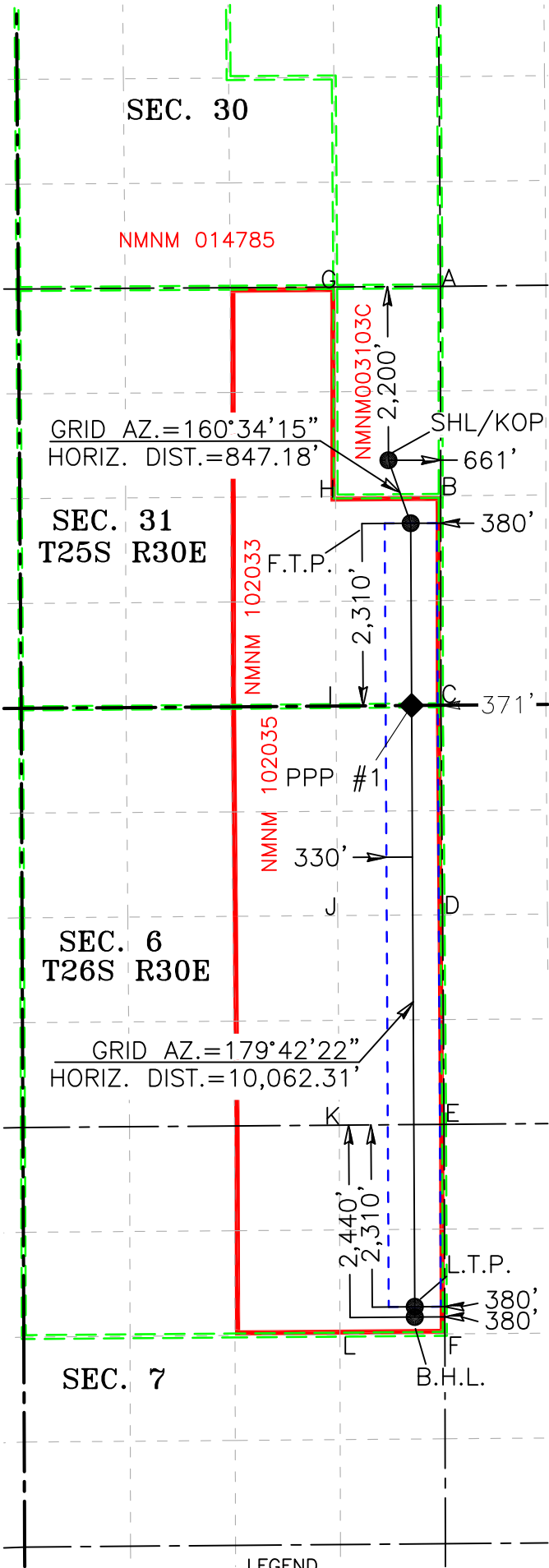

COORDINATE TABLE					
SHL/KOP (NAD 83 NME)			FTP (NAD 83 NME)		
Y =	395,851.0	N	Y =	395,052.0	N
X =	671,149.1	E	X =	671,431.0	E
LAT. =	32.087580	°N	LAT. =	32.085381	°N
LONG. =	103.914173	°W	LONG. =	103.913273	°W
LTP (NAD 83 NME)			BHL (NAD 83 NME)		
Y =	385,119.8	N	Y =	384,989.8	N
X =	671,482.1	E	X =	671,482.5	E
LAT. =	32.058078	°N	LAT. =	32.057721	°N
LONG. =	103.913233	°W	LONG. =	103.913233	°W
SHL/KOP (NAD 27 NME)			FTP (NAD 27 NME)		
Y =	395,792.8	N	Y =	394,993.9	N
X =	629,964.1	E	X =	630,245.9	E
LAT. =	32.087455	°N	LAT. =	32.085256	°N
LONG. =	103.913690	°W	LONG. =	103.912790	°W
LTP (NAD 27 NME)			BHL (NAD 27 NME)		
Y =	385,062.0	N	Y =	384,932.0	N
X =	630,296.7	E	X =	630,297.1	E
LAT. =	32.057953	°N	LAT. =	32.057595	°N
LONG. =	103.912751	°W	LONG. =	103.912751	°W
PPP #1 (NAD 83 NME)			PPP #1 (NAD 27 NME)		
Y =	392,742.0	N	Y =	392,684.0	N
X =	671,442.8	E	X =	630,257.6	E
LAT. =	32.079031	°N	LAT. =	32.078906	°N
LONG. =	103.913263	°W	LONG. =	103.912781	°W

CORNER COORDINATES (NAD83 NME)					
A - Y =	398,055.0	N	A - X =	671,807.5	E
B - Y =	395,399.7	N	B - X =	671,810.5	E
C - Y =	392,744.9	N	C - X =	671,814.0	E
D - Y =	390,088.7	N	D - X =	671,835.0	E
E - Y =	387,432.9	N	E - X =	671,853.3	E
F - Y =	384,776.6	N	F - X =	671,863.4	E
G - Y =	398,047.7	N	G - X =	670,474.6	E
H - Y =	395,390.9	N	H - X =	670,479.4	E
I - Y =	392,734.7	N	I - X =	670,483.5	E
J - Y =	390,079.0	N	J - X =	670,505.2	E
K - Y =	387,422.3	N	K - X =	670,525.6	E
L - Y =	384,766.4	N	L - X =	670,533.7	E
CORNER COORDINATES (NAD27 NME)					
A - Y =	397,996.9	N	A - X =	630,622.5	E
B - Y =	395,341.6	N	B - X =	630,625.4	E
C - Y =	392,686.8	N	C - X =	630,628.9	E
D - Y =	390,030.7	N	D - X =	630,649.7	E
E - Y =	387,375.0	N	E - X =	630,668.0	E
F - Y =	384,718.8	N	F - X =	630,677.9	E
G - Y =	397,989.5	N	G - X =	629,289.6	E
H - Y =	395,332.7	N	H - X =	629,294.4	E
I - Y =	392,676.7	N	I - X =	629,298.4	E
J - Y =	390,021.1	N	J - X =	629,320.0	E
K - Y =	387,364.4	N	K - X =	629,340.3	E
L - Y =	384,708.6	N	L - X =	629,348.4	E



2205 Walnut Street - Columbus, TX 78934
Ph: 817.349.9800 - Fax: 979.732.5271
TBPE Firm 17957 | TBPLS Firm 10000100
www.fscinc.net
© COPYRIGHT 2025 - ALL RIGHTS RESERVED

DATE: 7-24-2025 PROJECT NO: 2017060894
DRAWN BY: LM SCALE: 1" = 2,000'
CHECKED BY: CH SHEET: 2 OF 2
FIELD CREW: IR REVISION: NO

C-102 Submit Electronically Via OCD Permitting	State of New Mexico Energy, Minerals & Natural Resources Department OIL CONSERVATION DIVISION	Revised July 9, 2024	
		Submittal Type:	<input type="checkbox"/> Initial Submittal
			<input checked="" type="checkbox"/> Amended Report
		<input type="checkbox"/> As Drilled	

WELL LOCATION INFORMATION			
API Number 30-015-45201	Pool Code 13354	Pool Name CORRAL CANYON; BONE SPRING, SOUTH	
Property Code 325508	Property Name BRUSHY DRAW 31 FEDERAL		Well Number 707H
ORGID No. 373075	Operator Name XTO PERMIAN OPERATING, LLC.		Ground Level Elevation 3,130'
Surface Owner: <input type="checkbox"/> State <input type="checkbox"/> Fee <input type="checkbox"/> Tribal <input checked="" type="checkbox"/> Federal		Mineral Owner: <input type="checkbox"/> State <input type="checkbox"/> Fee <input type="checkbox"/> Tribal <input checked="" type="checkbox"/> Federal	

Surface Location									
UL H	Section 31	Township 25 S	Range 30 E	Lot	Ft. from N/S 2,200' FNL	Ft. from E/W 721' FEL	Latitude 32.087580	Longitude -103.914366	County EDDY

Bottom Hole Location									
UL H	Section 7	Township 26 S	Range 30 E	Lot	Ft. from N/S 2,440' FNL	Ft. from E/W 905' FEL	Latitude 32.057715	Longitude -103.914927	County EDDY



Dedicated Acres 720	Infill or Defining Well INFILL	Defining Well API 30-015-45200	Overlapping Spacing Unit (Y/N) N	Consolidation Code C
Order Numbers.			Well setbacks are under Common Ownership: <input checked="" type="checkbox"/> Yes <input type="checkbox"/> No	

Kick Off Point (KOP)									
UL H	Section 31	Township 25 S	Range 30 E	Lot	Ft. from N/S 2,200' FNL	Ft. from E/W 721' FEL	Latitude 32.087580	Longitude -103.914366	County EDDY

First Take Point (FTP)									
UL I	Section 31	Township 25 S	Range 30 E	Lot	Ft. from N/S 2,310' FSL	Ft. from E/W 905' FEL	Latitude 32.085376	Longitude -103.914968	County EDDY

Last Take Point (LTP)									
UL H	Section 7	Township 26 S	Range 30 E	Lot	Ft. from N/S 2,310' FNL	Ft. from E/W 905' FEL	Latitude 32.058072	Longitude -103.914927	County EDDY

Unitized Area or Area of Uniform Interest CA NEEDED	Spacing Unit Type <input checked="" type="checkbox"/> Horizontal <input type="checkbox"/> Vertical	Ground Floor Elevation: 3,130'
--	--	--------------------------------

OPERATOR CERTIFICATIONS <i>I hereby certify that the information contained herein is true and complete to the best of my knowledge and belief, and that this organization either owns a working interest or unleased mineral interest in the land including the proposed bottom hole location or has a right to drill this well at this location pursuant to a contract with an owner of such a mineral or working interest, or to a voluntary pooling agreement or a compulsory pooling order heretofore entered by the division.</i> <i>If this well is a horizontal well, I further certify that this organization has received the consent of at least one lessee or owner of a working interest or unleased mineral interest in each tract (in the target pool or formation) in which any part of the well's completed interval will be located or obtained a compulsory pooling form the division.</i>		SURVEYOR CERTIFICATIONS <i>I hereby certify that the well location shown on this plat was plotted from field notes of actual surveys made by me or under my supervision, and that the same is true and correct to the best of my belief.</i> I, TIM C. PAPPAS, NEW MEXICO PROFESSIONAL SURVEYOR NO. 21209, DO HEREBY CERTIFY THAT THIS SURVEY PLAT AND THE ACTUAL SURVEY ON THE GROUND UPON WHICH IT IS BASED WERE PERFORMED BY ME OR UNDER MY DIRECT SUPERVISION; THAT I AM RESPONSIBLE FOR THIS SURVEY, THAT THIS SURVEY MEETS THE MINIMUM STANDARDS FOR SURVEYING IN NEW MEXICO, AND THAT IS TRUE AND CORRECT TO THE BEST OF MY KNOWLEDGE AND BELIEF.  24 July 2025 TIM C. PAPPAS REGISTERED PROFESSIONAL LAND SURVEYOR STATE OF NEW MEXICO NO. 21209 	
Signature _____ Date _____		Signature and Seal of Professional Surveyor	
Printed Name _____		Certificate Number TIM C. PAPPAS 21209	Date of Survey ORIGINALLY 02-26-2021 UPDATED 7-24-2025
Email Address _____			

Note: No allowable will be assigned to this completion until all interests have been consolidated or a non-standard unit has been approved by the division.

ACREAGE DEDICATION PLATS

This grid represents a standard section. You may superimpose a non-standard section, or a larger area, over this grid. Operators must outline the dedicated acreage in a red box, clearly show the well surface location and bottom hole location, if it is directionally drilled, with the dimensions from the section lines in the cardinal directions. If this is a horizontal wellbore show on this plat the location of the First Take Point and Last Take Point, and the point within the Completed interval (other than the First Take Point or Last Take Point) that is the closest to any outer boundary of the tract.

Surveyors shall use the latest United States government survey or dependent resurvey. Well locations will be in reference to the New Mexico Principal Meridian. If the land is not surveyed, contact the OCD Engineering Bureau. Independent subdivision surveys will not be acceptable.

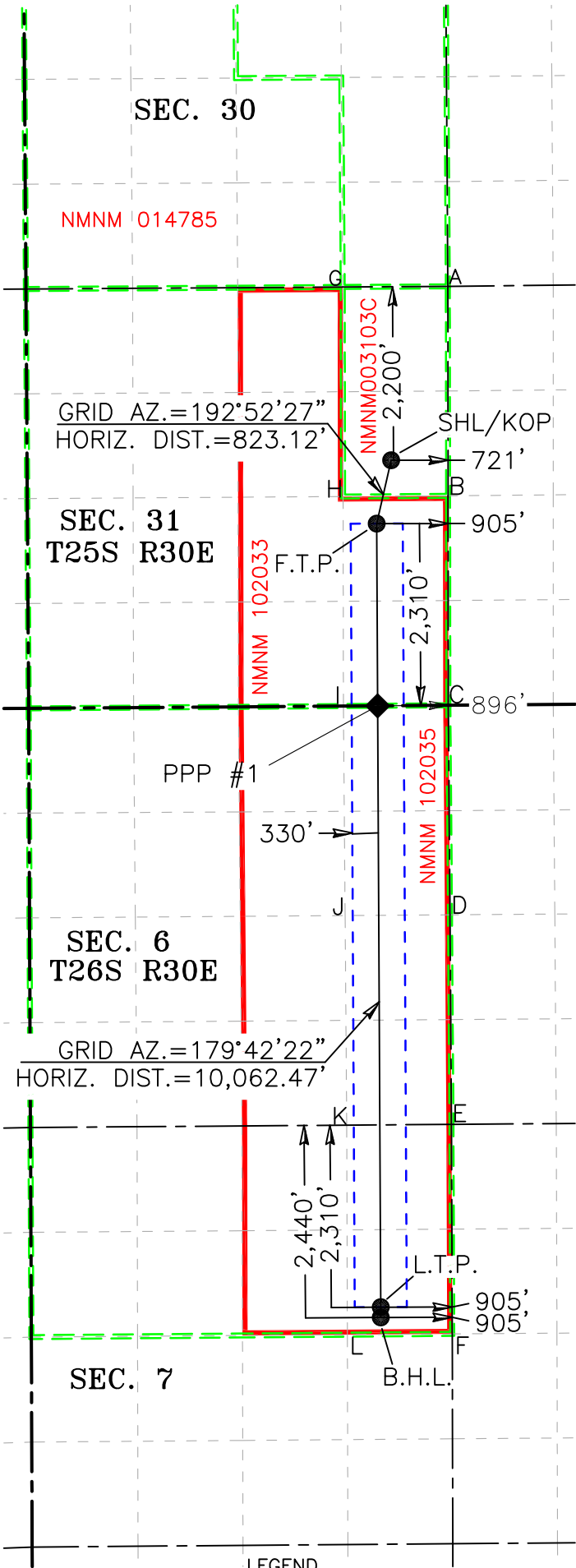

COORDINATE TABLE					
SHL/KOP (NAD 83 NME)			FTP (NAD 83 NME)		
Y =	395,850.4	N	Y =	395,048.0	N
X =	671,089.4	E	X =	670,906.0	E
LAT. =	32.087580	°N	LAT. =	32.085376	°N
LONG. =	103.914366	°W	LONG. =	103.914968	°W
LTP (NAD 83 NME)			BHL (NAD 83 NME)		
Y =	385,115.7	N	Y =	384,985.7	N
X =	670,957.1	E	X =	670,957.6	E
LAT. =	32.058072	°N	LAT. =	32.057715	°N
LONG. =	103.914927	°W	LONG. =	103.914927	°W
SHL/KOP (NAD 27 NME)			FTP (NAD 27 NME)		
Y =	395,792.3	N	Y =	394,989.9	N
X =	629,904.3	E	X =	629,720.9	E
LAT. =	32.087454	°N	LAT. =	32.085251	°N
LONG. =	103.913883	°W	LONG. =	103.914485	°W
LTP (NAD 27 NME)			BHL (NAD 27 NME)		
Y =	385,057.8	N	Y =	384,927.8	N
X =	629,771.7	E	X =	629,772.2	E
LAT. =	32.057947	°N	LAT. =	32.057590	°N
LONG. =	103.914446	°W	LONG. =	103.914446	°W
PPP #1 (NAD 83 NME)			PPP #1 (NAD 27 NME)		
Y =	392,738.0	N	Y =	392,680.0	N
X =	670,917.8	E	X =	629,732.6	E
LAT. =	32.079026	°N	LAT. =	32.078901	°N
LONG. =	103.914959	°W	LONG. =	103.914476	°W

CORNER COORDINATES (NAD83 NME)					
A - Y =	398,055.0	N	A - X =	671,807.5	E
B - Y =	395,399.7	N	B - X =	671,810.5	E
C - Y =	392,744.9	N	C - X =	671,814.0	E
D - Y =	390,088.7	N	D - X =	671,835.0	E
E - Y =	387,432.9	N	E - X =	671,853.3	E
F - Y =	384,776.6	N	F - X =	671,863.4	E
G - Y =	398,047.7	N	G - X =	670,474.6	E
H - Y =	395,390.9	N	H - X =	670,479.4	E
I - Y =	392,734.7	N	I - X =	670,483.5	E
J - Y =	390,079.0	N	J - X =	670,505.2	E
K - Y =	387,422.3	N	K - X =	670,525.6	E
L - Y =	384,766.4	N	L - X =	670,533.7	E
CORNER COORDINATES (NAD27 NME)					
A - Y =	397,996.9	N	A - X =	630,622.5	E
B - Y =	395,341.6	N	B - X =	630,625.4	E
C - Y =	392,686.8	N	C - X =	630,628.9	E
D - Y =	390,030.7	N	D - X =	630,649.7	E
E - Y =	387,375.0	N	E - X =	630,668.0	E
F - Y =	384,718.8	N	F - X =	630,677.9	E
G - Y =	397,989.5	N	G - X =	629,289.6	E
H - Y =	395,332.7	N	H - X =	629,294.4	E
I - Y =	392,676.7	N	I - X =	629,298.4	E
J - Y =	390,021.1	N	J - X =	629,320.0	E
K - Y =	387,364.4	N	K - X =	629,340.3	E
L - Y =	384,708.6	N	L - X =	629,348.4	E

- LEGEND
- SECTION LINE
 - PROPOSED WELLBORE
 - NEW MEXICO MINERAL LEASE LINE
 - 330' BUFFER
 - DEDICATED ACREAGE



2205 Walnut Street - Columbus, TX 78934
Ph: 817.349.9800 - Fax: 979.732.5271
TBPE Firm 17957 | TBPLS Firm 10000100
www.fscinc.net
© COPYRIGHT 2025 - ALL RIGHTS RESERVED

DATE: 7-24-2025 PROJECT NO: 2017060895
DRAWN BY: LM SCALE: 1" = 2,000'
CHECKED BY: CH SHEET: 2 OF 2
FIELD CREW: IR REVISION: NO

C

Bureau of Land Management	620 E Greene St.	Carlsbad	NM	88220
Bureau of Land Management	301 Dinosaur Trail	Santa Fe	NM	87508
New Mexico State Land Office	310 Old Santa Fe Trail	Santa Fe	NM	87501
New Mexico State Land Office	P.O. Box 1148	Santa Fe	NM	87504
Chevron U.S.A. Inc.	Attn: Land Department, 6301 Deauville Blvd.	Midland	TX	79706
Chevron U.S.A Inc.	c/o Valerie Mattiza, 1400 Smith Street	Houston	TX	77002



Paula M. Vance
Associate
Phone (505) 954-7286
PMVance@hollandhart.com

July 28, 2025

VIA CERTIFIED MAIL
RETURN RECEIPT REQUESTED

TO: ALL AFFECTED PERSONS

Re: XTO Permian Operating, LLC
Request for Administrative Approval of a Non-Standard Horizontal Spacing Unit

720-acre non-standard horizontal spacing unit
Purple Sage; Wolfcamp (gas) [98220]
W/2 NE/4 and SE/4 of Section 31, T25S-R30E, E/2 of Section 6 and NE/4 of Section 7,
T26S-R30E, NMPM, Eddy County, New Mexico

Ladies and Gentlemen:

Enclosed is a copy of the above-referenced application which was filed with the New Mexico Oil Conservation Division on this date. Any objection to this application must be filed in writing within twenty days from the date this application is received by the New Mexico Oil Conservation Division, 1220 South St. Francis Drive, Santa Fe, New Mexico, 87505. If no objection is received within this twenty-day period, this application may be approved administratively by the Division.

If you have any questions about this application, please contact the following:

Brett Woody, CPL
XTO Energy Inc.
(346) 566-9338
brett.woody@exxonmobil.com

Sincerely,

A handwritten signature in blue ink, appearing to read "Paula M. Vance".

Paula M. Vance
ATTORNEY FOR
XTO PERMIAN OPERATING, LLC

XTO - Bushy Draw 125H NSP
Postal Delivery Repoert

9414811898765443478496	Bureau of Land Management	620 E Greene St	Carlsbad	NM	88220-6292	Your item was delivered to an individual at the address at 12:10 pm on August 1, 2025 in CARLSBAD, NM 88220.
9414811898765443478441	Bureau of Land Management	301 Dinosaur Trl	Santa Fe	NM	87508-1560	Your item was delivered to the front desk, reception area, or mail room at 11:06 am on July 31, 2025 in SANTA FE, NM 87508.
9414811898765443478489	New Mexico State Land Office	310 Old Santa Fe Trl	Santa Fe	NM	87501-2708	Your item was picked up at the post office at 7:51 am on August 1, 2025 in SANTA FE, NM 87501.
9414811898765443478434	New Mexico State Land Office	PO Box 1148	Santa Fe	NM	87504-1148	Your item was picked up at the post office at 7:48 am on July 31, 2025 in SANTA FE, NM 87501.
9414811898765443478472	Chevron U.S.A. Inc. Attn Land De	6301 Deauville	Midland	TX	79706-2964	Your item was delivered to an individual at the address at 3:05 pm on August 1, 2025 in MIDLAND, TX 79706.
9414811898765443478519	Chevron U.S.A Inc. C/O Valerie M	1400 Smith St	Houston	TX	77002-7311	Your item has been delivered to an agent. The item was picked up at USPS at 2:30 pm on August 1, 2025 in HOUSTON, TX 77002.

Sante Fe Main Office
Phone: (505) 476-3441

General Information
Phone: (505) 629-6116

Online Phone Directory
<https://www.emnrd.nm.gov/oed/contact-us>

State of New Mexico
Energy, Minerals and Natural Resources
Oil Conservation Division
1220 S. St Francis Dr.
Santa Fe, NM 87505

CONDITIONS

Action 492636

CONDITIONS

Operator: XTO PERMIAN OPERATING LLC. 6401 HOLIDAY HILL ROAD MIDLAND, TX 79707	OGRID: 373075
	Action Number: 492636
	Action Type: [UF-NSP] Non-Standard Proration (NSP)

CONDITIONS

Created By	Condition	Condition Date
llowe	None	8/8/2025