

Santa Fe Main Office
Phone: (505) 476-3441
General Information
Phone: (505) 629-6116

Online Phone Directory Visit:
<https://www.emnrd.nm.gov/ocd/contact-us/>

State of New Mexico
Energy, Minerals and Natural Resources

Form C-103
Revised July 18, 2013

OIL CONSERVATION DIVISION
1220 South St. Francis Dr.
Santa Fe, NM 87505

WELL API NO. 30-025-41228	
5. Indicate Type of Lease STATE <input checked="" type="checkbox"/> FEE <input type="checkbox"/>	
6. State Oil & Gas Lease No.	
7. Lease Name or Unit Agreement Name Jackson Unit	
8. Well Number 22H	
9. OGRID Number 333010	
10. Pool name or Wildcat Triple x, Bone Spring, West	

<p>SUNDRY NOTICES AND REPORTS ON WELLS (DO NOT USE THIS FORM FOR PROPOSALS TO DRILL OR TO DEEPEN OR PLUG BACK TO A DIFFERENT RESERVOIR. USE "APPLICATION FOR PERMIT" (FORM C-101) FOR SUCH PROPOSALS.)</p>	
1. Type of Well: Oil Well <input checked="" type="checkbox"/> Gas Well <input type="checkbox"/> Other <input type="checkbox"/>	
2. Name of Operator Jonah Energy LLC	
3. Address of Operator 370 17th Street, Suite 2900, Denver Colorado 80211	
4. Well Location Unit Letter M : 200 feet from the SOUTH line and 350 feet from the WEST line Section 22 Township 24S Range 33E NMPM County	
11. Elevation (Show whether DR, RKB, RT, GR, etc.) 3,351' GR	

12. Check Appropriate Box to Indicate Nature of Notice, Report or Other Data

NOTICE OF INTENTION TO:		SUBSEQUENT REPORT OF:	
PERFORM REMEDIAL WORK <input type="checkbox"/>	PLUG AND ABANDON <input type="checkbox"/>	REMEDIAL WORK <input type="checkbox"/>	ALTERING CASING <input type="checkbox"/>
TEMPORARILY ABANDON <input type="checkbox"/>	CHANGE PLANS <input type="checkbox"/>	COMMENCE DRILLING OPNS. <input type="checkbox"/>	P AND A <input type="checkbox"/>
PULL OR ALTER CASING <input type="checkbox"/>	MULTIPLE COMPL <input type="checkbox"/>	CASING/CEMENT JOB <input type="checkbox"/>	
DOWNHOLE COMMINGLE <input type="checkbox"/>			
CLOSED-LOOP SYSTEM <input type="checkbox"/>			
OTHER: Surface Commingling <input checked="" type="checkbox"/>		OTHER: <input type="checkbox"/>	

13. Describe proposed or completed operations. (Clearly state all pertinent details, and give pertinent dates, including estimated date of starting any proposed work). SEE RULE 19.15.7.14 NMAC. For Multiple Completions: Attach wellbore diagram of proposed completion or recompletion.

Jonah Energy request that the Jackson Unit #22H well be added to Commingling Order No. PLC-836. The well will be commingled at the Prometheus A CTB (Facility ID: fAPP2212541268) located in Unit Letter M (aka SWSW) of S22-T24S-R33E. Oil, gas, and water production will be allocated using the method approved in said order.

Spud Date:

Rig Release Date:

I hereby certify that the information above is true and complete to the best of my knowledge and belief.

SIGNATURE *Jared Rush* TITLE Senior Land Negotiator DATE 10/8/25

Type or print name Jared Rush E-mail address: Jared.Rush@JonahEnergy.com PHONE:

For State Use Only

APPROVED BY: *Joseph Orellana* TITLE Petroleum Specialist DATE 10/10/2025

Conditions of Approval (if any):

Santa Fe Main Office Phone: (505) 476-3441 General Information Phone: (505) 629-6116 Online Phone Directory Visit: https://www.emnrd.nm.gov/ocd/contact-us/	State of New Mexico Energy, Minerals & Natural Resources Department OIL CONSERVATION DIVISION	C-102	
		Revised July 9, 2024 Submit Electronically via OCD Permitting	
		Submittal Type:	<input type="checkbox"/> Initial Submittal <input checked="" type="checkbox"/> Amended Report <input type="checkbox"/> As Drilled

WELL LOCATION INFORMATION			
API Number 30-025-41228	Pool Code 96674	Pool Name TRIPLE X; BONE SPRING, WEST	
Property Code 8127	Property Name JACKSON UNIT	Well Number 22H	
OGRID No. 15363	Operator Name JONAH ENERGY LLC	Ground Level Elevation 3531	
Surface Owner: <input type="checkbox"/> State <input type="checkbox"/> Fee <input type="checkbox"/> Tribal <input type="checkbox"/> Federal		Mineral Owner: <input type="checkbox"/> State <input type="checkbox"/> Fee <input type="checkbox"/> Tribal <input type="checkbox"/> Federal	

Surface Location									
UL M	Section 22	Township 24S	Range 33E	Lot M	Ft. from N/S 200 FSL	Ft. from E/W 350 FWL	Latitude 32.196418	Longitude -103.567596	County LEA

Bottom Hole Location									
UL D	Section 22	Township 24S	Range 33E	Lot D	Ft. from N/S 330 FNL	Ft. from E/W 350 FWL	Latitude 32.209679	Longitude -103.567568	County LEA

Dedicated Acres 160	Infill or Defining Well	Defining Well API	Overlapping Spacing Unit (Y/N)	Consolidation Code
Order Numbers,			Well setbacks are under Common Ownership: <input type="checkbox"/> Yes <input type="checkbox"/> No	

Kick Off Point (KOP)									
UL M	Section 22	Township 24S	Range 33S	Lot M	Ft. from N/S	Ft. from E/W	Latitude 32.196418	Longitude -103.567644	County LEA

First Take Point (FTP)									
UL M	Section 22	Township 24S	Range 33S	Lot M	Ft. from N/S 536 FSL	Ft. from E/W 388 FWL	Latitude 32.197315	Longitude -103.567457	County LEA

Last Take Point (LTP)									
UL D	Section 22	Township 24S	Range 33S	Lot D	Ft. from N/S 4948 FSL	Ft. from E/W 321 FWL	Latitude 32.209336	Longitude -103.567567	County LEA

Unitized Area or Area of Uniform Interest	Spacing Unit Type <input checked="" type="checkbox"/> Horizontal <input type="checkbox"/> Vertical	Ground Floor Elevation:
-------------------------------------------	----------------------------------------------------------------------------------------------------	-------------------------

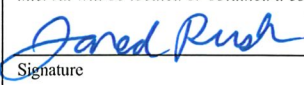
OPERATOR CERTIFICATIONS <i>I hereby certify that the information contained herein is true and complete to the best of my knowledge and belief, and, if the well is a vertical or directional well, that this organization either owns a working interest or unleased mineral interest in the land including the proposed bottom hole location or has a right to drill this well at this location pursuant to a contract with an owner of a working interest or unleased mineral interest, or to a voluntary pooling agreement or a compulsory pooling order heretofore entered by the division.</i> <i>If this well is a horizontal well, I further certify that this organization has received the consent of at least one lessee or owner of a working interest or unleased mineral interest in each tract (in the target pool or formation) in which any part of the well's completed interval will be located or obtained a compulsory pooling order from the division.</i>  Signature Date 10/8/25 Jared Rush Printed Name jared.rush@jonahenergy.com Email Address	SURVEYOR CERTIFICATIONS <i>I hereby certify that the well location shown on this plat was plotted from field notes of actual surveys made by me or under my supervision, and that the same is true and correct to the best of my belief.</i> _____ Signature and Seal of Professional Surveyor _____ Certificate Number _____ Date of Survey
-------------------------------------------------------------------------------------------------------------------------------------------------------------------------------------------------------------------------------------------------------------------------------------------------------------------------------------------------------------------------------------------------------------------------------------------------------------------------------------------------------------------------------------------------------------------------------------------------------------------------------------------------------------------------------------------------------------------------------------------------------------------------------------------------------------------------------------------------------------------------------------------------------------------------------------------------------------------------------------------------------------------------------------------------------------------------------------------------------------------------------------------------------------------------------------------------------------------	--------------------------------------------------------------------------------------------------------------------------------------------------------------------------------------------------------------------------------------------------------------------------------------------------------------------------------------------------------------------------------------

Note: No allowable will be assigned to this completion until all interests have been consolidated or a non-standard unit has been approved by the division.

ACREAGE DEDICATION PLATS

This grid represents a standard section. You may superimpose a non-standard section, or larger area, over this grid. Operators must outline the dedicated acreage in a red box, clearly show the well surface location and bottom hole location, if it is directionally drilled, with the dimensions from the section lines in the cardinal directions. If this is a horizontal wellbore show on this plat the location of the First Take Point and Last Take Point, and the point within the Completed interval (other than the First Take Point or Last Take Point) that is closest to any outer boundary of the tract.

Surveyors shall use the latest United States government survey or dependent resurvey. Well locations will be in reference to the New Mexico Principal Meridian. If the land is not surveyed, contact the OCD Engineering Bureau. Independent subdivision surveys will not be acceptable.



HOBBS OCD

JUN 18 2013

Form C-102

Office:
1625 N. French Dr., Hobbs, NM 88240
Phone: (505) 392-6184 Fax: (505) 393-0720
District II
811 S. Elm St., Artesia, NM 88210
Phone: (505) 245-1255 Fax: (505) 248-9720
District III
1000 Rio Brazos Road, Aztec, NM 87419
Phone: (505) 334-6135 Fax: (505) 334-6130
District IV
1220 S. St. Francis Dr., Santa Fe, NM 87505
Phone: (505) 476-3460 Fax: (505) 476-3462

State of New Mexico
Energy, Minerals & Natural Resources Department
OIL CONSERVATION DIVISION
1220 South St. Francis Dr.
Santa Fe, NM 87505

Revised August 1, 2011
Submit one copy to appropriate
District Office

RECEIVED

AMENDED REPORT

WELL LOCATION AND ACREAGE DEDICATION PLAT

1 API Number 30025-41228		2 Pool Code 39900 96674		3 Pool Name Triple X; Bone Spring West	
4 Property Code 8127		5 Property Name JACKSON UNIT		6 Well Number 22H	
7 OGRID No. 15363		8 Operator Name MURCHISON OIL & GAS, INC.		9 Elevation 3530.5	

10 Surface Location

CL or lot no.	Section	Township	Range	Lot Idn	Feet from the	North/South line	Feet from the	East/West line	County
M	22	24 S	33 E		200	SOUTH	350	WEST	LEA

11 Bottom Hole Location If Different From Surface

CL or lot no.	Section	Township	Range	Lot Idn	Feet from the	North/South line	Feet from the	East/West line	County
D	22	24 S	33 E		330	NORTH	350	WEST	LEA

12 Dedicated Acres 160	13 Joint or Infill	14 Consolidation Code	15 Order No.
----------------------------------	--------------------	-----------------------	--------------

No allowable will be assigned to this completion until all interests have been consolidated or a non-standard unit has been approved by the division.

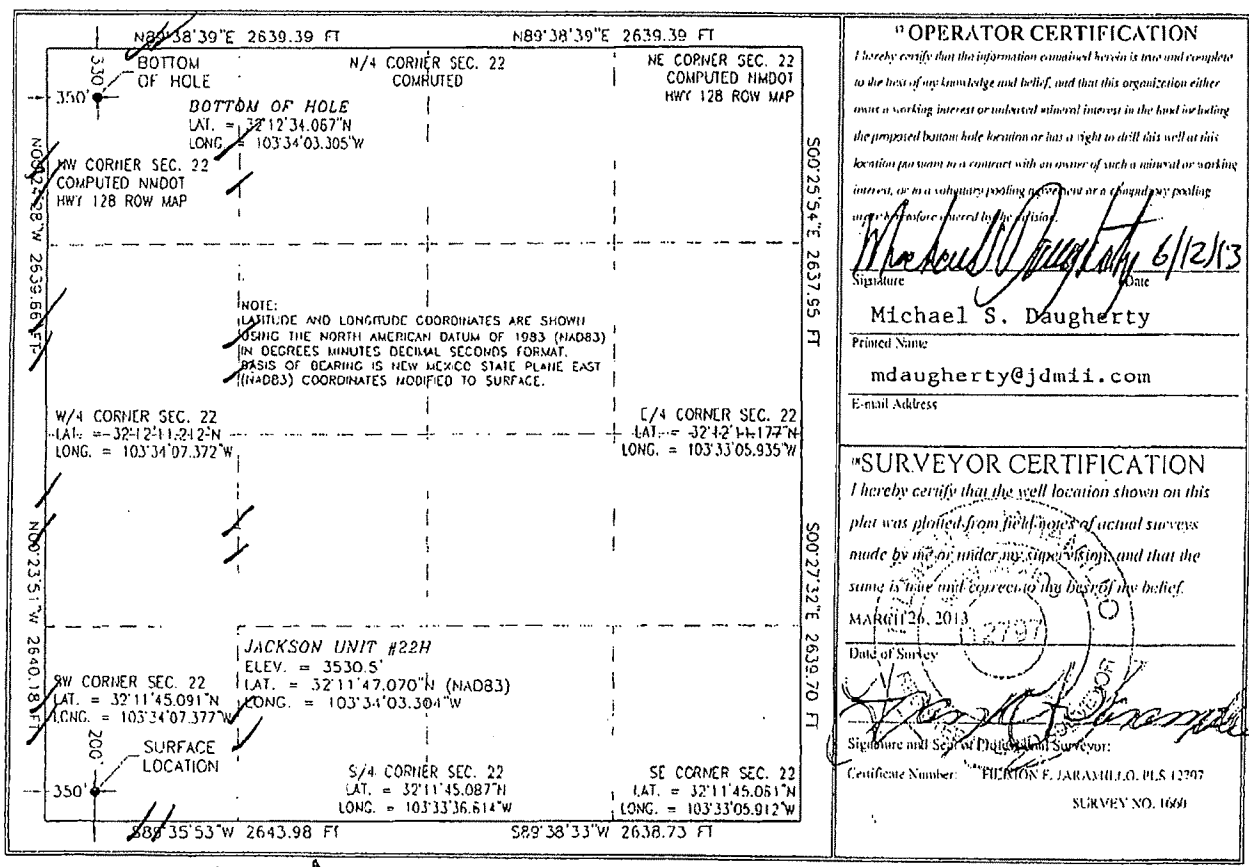

10 OPERATOR CERTIFICATION
I hereby certify that the information contained herein is true and complete to the best of my knowledge and belief, and that this organization either owns a working interest or undivided mineral interest in the land including the proposed bottom hole location or has a right to drill this well at this location pursuant to a contract with an owner of such a mineral or working interest, or in a voluntary pooling agreement or a change-of-interest pooling agreement entered into by this company.
Michael S. Daugherty 6/12/13
Signature Date
Michael S. Daugherty
Printed Name
mdaugherty@jdmli.com
E-mail Address

11 SURVEYOR CERTIFICATION
I hereby certify that the well location shown on this plat was plotted from field notes of actual surveys made by me or under my supervision and that the same is true and correct to my best belief.
MARCH 26, 2013
Date of Survey
Richard E. Jaramilla
Signature and Seal of Professional Surveyor
Certificate Number: RICHARD E. JARAMILLA, PLS 12797
SURVEY NO. 1660

* Amended

JUL 09 2013

dm

Sante Fe Main Office
Phone: (505) 476-3441

General Information
Phone: (505) 629-6116

Online Phone Directory
<https://www.emnrd.nm.gov/ocd/contact-us>

State of New Mexico
Energy, Minerals and Natural Resources
Oil Conservation Division
1220 S. St Francis Dr.
Santa Fe, NM 87505

CONDITIONS

Action 514205

CONDITIONS

Operator: Jonah Energy LLC 370 17th Street Denver, CO 80202	OGRID: 333010
	Action Number: 514205
	Action Type: [IM-SD] Admin Order Support Doc (ENG) (IM-AAO)

CONDITIONS

Created By	Condition	Condition Date
sarah.clelland	Please review the content of the order to ensure you are familiar with the authorities granted and any conditions of approval. If you have any questions regarding this matter, please contact me.	10/10/2025