

RECEIVED:	REVIEWER:	TYPE:	APP NO:
-----------	-----------	-------	---------

ABOVE THIS TABLE FOR OCD DIVISION USE ONLY

**NEW MEXICO OIL CONSERVATION DIVISION**  
 - Geological & Engineering Bureau -  
 1220 South St. Francis Drive, Santa Fe, NM 87505



**ADMINISTRATIVE APPLICATION CHECKLIST**

THIS CHECKLIST IS MANDATORY FOR ALL ADMINISTRATIVE APPLICATIONS FOR EXCEPTIONS TO DIVISION RULES AND REGULATIONS WHICH REQUIRE PROCESSING AT THE DIVISION LEVEL IN SANTA FE

**Applicant:** EOG Resources, Inc. **OGRID Number:** 7377  
**Well Name:** Streetcar 15 Fed 102H & others **API#:** 30-025-47497  
**Pool:** Red Hills; Upper Bone Spring Shale & others **Pool Code:** 97900

**SUBMIT ACCURATE AND COMPLETE INFORMATION REQUIRED TO PROCESS THE TYPE OF APPLICATION INDICATED BELOW**

- 1) **TYPE OF APPLICATION:** Check those which apply for [A]  
 A. Location – Spacing Unit – Simultaneous Dedication  
 NSL       NSP (PROJECT AREA)       NSP (PRORATION UNIT)       SD
- B. Check one only for [ I ] or [ II ]  
 [ I ] Commingling – Storage – Measurement  
 DHC    CTB    PLC    PC    OLS    OLM  
 [ II ] Injection – Disposal – Pressure Increase – Enhanced Oil Recovery  
 WFX    PMX    SWD    IPI    EOR    PPR

<u>FOR OCD ONLY</u>	
<input type="checkbox"/>	Notice Complete
<input type="checkbox"/>	Application Content Complete

- 2) **NOTIFICATION REQUIRED TO:** Check those which apply.  
 A.  Offset operators or lease holders  
 B.  Royalty, overriding royalty owners, revenue owners  
 C.  Application requires published notice  
 D.  Notification and/or concurrent approval by SLO  
 E.  Notification and/or concurrent approval by BLM  
 F.  Surface owner  
 G.  For all of the above, proof of notification or publication is attached, and/or,  
 H.  No notice required

3) **CERTIFICATION:** I hereby certify that the information submitted with this application for administrative approval is **accurate** and **complete** to the best of my knowledge. I also understand that **no action** will be taken on this application until the required information and notifications are submitted to the Division.

**Note: Statement must be completed by an individual with managerial and/or supervisory capacity.**

Lisa Youngblood

Print or Type Name

Lisa Youngblood  
 Signature

6/10/2024

Date

432-247-6331

Phone Number

lisa\_youngblood@eogresources.com

e-mail Address

District I  
1625 N. French Drive, Hobbs, NM 88240  
District II  
811 S. First St., Artesia, NM 88210  
District III  
1000 Rio Brazos Road, Aztec, NM 87410  
District IV  
1220 S. St Francis Dr, Santa Fe, NM  
87505

State of New Mexico  
Energy, Minerals and Natural Resources Department

Form C-107-B  
Revised August 1, 2011

**OIL CONSERVATION DIVISION**  
1220 S. St Francis Drive  
Santa Fe, New Mexico 87505

Submit the original application to the Santa Fe office with one copy to the appropriate District Office.

**APPLICATION FOR SURFACE COMMINGLING (DIVERSE OWNERSHIP)**

OPERATOR NAME: EOG Resources, Inc.  
OPERATOR ADDRESS: P.O. Box 2267 Midland, Texas 79702  
APPLICATION TYPE:

Pool Commingling    Lease Commingling    Pool and Lease Commingling    Off-Lease Storage and Measurement (Only if not Surface Commingled)

LEASE TYPE:    Fee    State    Federal

Is this an Amendment to existing Order?    Yes    No   If "Yes", please include the appropriate Order No. \_\_\_\_\_  
Have the Bureau of Land Management (BLM) and State Land office (SLO) been notified in writing of the proposed commingling  
 Yes    No

**(A) POOL COMMINGLING**  
Please attach sheets with the following information

(1) Pool Names and Codes	Gravities / BTU of Non-Commingled Production	Calculated Gravities / BTU of Commingled Production		Calculated Value of Commingled Production	Volumes
Please see attached					

(2) Are any wells producing at top allowables?    Yes    No  
(3) Has all interest owners been notified by certified mail of the proposed commingling?    Yes    No.  
(4) Measurement type:    Metering    Other (Specify)  
(5) Will commingling decrease the value of production?    Yes    No   If "yes", describe why commingling should be approved

**(B) LEASE COMMINGLING**  
Please attach sheets with the following information

(1) Pool Name and Code.  
(2) Is all production from same source of supply?    Yes    No  
(3) Has all interest owners been notified by certified mail of the proposed commingling?    Yes    No  
(4) Measurement type:    Metering    Other (Specify)

**(C) POOL and LEASE COMMINGLING**  
Please attach sheets with the following information

(1) Complete Sections A and E.

**(D) OFF-LEASE STORAGE and MEASUREMENT**  
Please attached sheets with the following information

(1) Is all production from same source of supply?    Yes    No  
(2) Include proof of notice to all interest owners.

**(E) ADDITIONAL INFORMATION (for all application types)**  
Please attach sheets with the following information

(1) A schematic diagram of facility, including legal location.  
(2) A plat with lease boundaries showing all well and facility locations. Include lease numbers if Federal or State lands are involved.  
(3) Lease Names, Lease and Well Numbers, and API Numbers.

I hereby certify that the information above is true and complete to the best of my knowledge and belief.

SIGNATURE: Lisa Youngblood   TITLE: Production Accountning Specialist   DATE: 06/10/2024  
TYPE OR PRINT NAME: Lisa Youngblood   TELEPHONE NO.: 432-247-6331  
E-MAIL ADDRESS: lisa\_youngblood@eogresources.com

U.S. Department of the Interior  
BUREAU OF LAND MANAGEMENT

Well Name	Well Number	US Well Number	Lease Number	Case Number	Operator
STREETCAR 15	102H	3002547497	NMNM26079	NMNM26079	EOG
STREETCAR 15	301H	3002547507	NMNM26079	NMNM26079	EOG
STREETCAR 15	406H	3002547514	NMNM26079	NMNM26079	EOG
STREETCAR 15	209H	3002547510	NMNM26079	NMNM26079	EOG
STREETCAR 15	304H	3002547502	NMNM26079	NMNM26079	EOG
STREETCAR 15	302H	3002547499	NMNM26079	NMNM26079	EOG
STREETCAR 15	108H	3002547511	NMNM26079	NMNM26079	EOG
STREETCAR 15	303H	3002547503	NMNM26079	NMNM26079	EOG
STREETCAR 15	504H	3002547515	NMNM26079	NMNM26079	EOG
STREETCAR 15	107H	3002547512	NMNM26079	NMNM26079	EOG
STREETCAR 15	605H	3002542861	NMNM26079	NMNM26079	EOG
STREETCAR 15	603H	3002542864	NMNM26079	NMNM26079	EOG
STREETCAR 15	703Y	3002543999	NMNM26079	NMNM26079	EOG
STREETCAR 15	103H	3002547498	NMNM26079	NMNM26079	EOG
STREETCAR 15	706H	3002542877	NMNM26079	NMNM26079	EOG
STREETCAR 15	506H	3002547517	NMNM26079	NMNM26079	EOG
STREETCAR 15	705H	3002542862	NMNM26079	NMNM26079	EOG
STREETCAR 15	604H	3002542878	NMNM26079	NMNM26079	EOG
STREETCAR 15	704H	3002542863	NMNM26079	NMNM26079	EOG
STREETCAR 15	502Y	3002548613	NMNM26079	NMNM26079	EOG
STREETCAR 15	701H	3002544537	NMNM26079	NMNM26079	EOG
STREETCAR 15	205H	3002547506	NMNM26079	NMNM26079	EOG
STREETCAR 15	208H	3002547500	NMNM26079	NMNM26079	EOG
STREETCAR 15	602H	3002542865	NMNM26079	NMNM26079	EOG
STREETCAR 15	702H	3002542866	NMNM26079	NMNM26079	EOG
STREETCAR 15	501H	3002544536	NMNM26079	NMNM26079	EOG
STREETCAR 15	505H	3002547516	NMNM26079	NMNM26079	EOG
STREETCAR 15	581H	3002547496	NMNM26079	NMNM26079	EOG
STREETCAR 15	207H	3002547501	NMNM26079	NMNM26079	EOG
STREETCAR 15	109H	3002547504	NMNM26079	NMNM26079	EOG

**Notice of Intent**

**Sundry ID:** 2794529

**Type of Submission:** Notice of Intent

**Type of Action:** Commingling (Surface)

**Date Sundry Submitted:** 06/10/2024

**Time Sundry Submitted:** 02:52

**Date proposed operation will begin:** 07/01/2024

**Procedure Description:** EOG Resources, Inc. ("EOG") respectfully requests approval to surface pool commingle oil & gas from the following wells in Section 15 and the S2 in Township 25 South, Range 33 East within the Bone Spring and Wolfcamp pools listed in the application, for Lease NM NM 026079. This Commingle and Allocation Approval (CAA) will not negatively affect the royalty of the federal government. Any allocation meters (non-FMPs) will meet API measurement standard 14.1. All leases, unit PAs, or CAs in the proposed CAA are capable of production in paying quantities, defined as 1 bbl/day of oil or 10 MCF/day of gas. Gas analysis is not required because we are applying under 3173.14(a)(1)i (Federal lease, unit PA, or CA, where each lease, unit PA, or CA proposed for commingling has 100 percent Federal mineral interest, the same fixed royalty rate and, and the same revenue distribution). The location of the FMP is on the lease. There is no new surface disturbance included as part of the proposed CAA. These spacing units are initially dedicated to the following wells:

**Surface Disturbance**

**Is any additional surface disturbance proposed?:** No

**NOI Attachments**

**Procedure Description**

Fed\_Applicaiton\_Streetcar\_15\_Fed\_20240610145207.pdf

**Operator**

I certify that the foregoing is true and correct. Title 18 U.S.C. Section 1001 and Title 43 U.S.C. Section 1212, make it a crime for any person knowingly and willfully to make to any department or agency of the United States any false, fictitious or fraudulent statements or representations as to any matter within its jurisdiction. Electronic submission of Sundry Notices through this system satisfies regulations requiring a

**Operator Electronic Signature:** LISA TRASCHER

**Signed on:** JUN 10, 2024 02:52 PM

**Name:** EOG RESOURCES INCORPORATED

**Title:** Regulatory Specialist

**Street Address:** 5509 Champions Drive

**City:** Midland **State:** TX

**Phone:** (432) 247-6331

**Email address:** lisa\_trascher@eogresources.com

**Field**

**Representative Name:**

**Street Address:**

**City:** **State:** **Zip:**

**Phone:**

**Email address:**

### APPLICATION FOR SURFACE POOL COMMINGLING

EOG Resources, Inc. (“EOG”) respectfully requests approval to surface pool commingle oil & gas from the following wells in Section 15 and the S2 in Township 25 South, Range 33 East within the Bone Spring and Wolfcamp pools listed in the application, for Lease NM NM 026079. This Commingle and Allocation Approval (CAA) will not negatively affect the royalty of the federal government. Any allocation meters (non-FMPs) will meet API measurement standard 14.1. All leases, unit PAs, or CAs in the proposed CAA are capable of production in paying quantities, defined as 1 bbl/day of oil or 10 MCF/day of gas. Gas analysis is not required because we are applying under 3173.14(a)(1)i (Federal lease, unit PA, or CA, where each lease, unit PA, or CA proposed for commingling has 100 percent Federal mineral interest, the same fixed royalty rate and, and the same revenue distribution). The location of the FMP is on the lease. There is no new surface disturbance included as part of the proposed CAA. These spacing units are initially dedicated to the following wells:

Well Name	Location	API #	Pool
STREETCAR 15 FEDERAL #102H	O-15-25S-33E	30-025-47497	[97900] RED HILLS; UPPER BONE SPRING SHALE
STREETCAR 15 FEDERAL #103H	M-15-25S-33E	30-025-47498	[97900] RED HILLS; UPPER BONE SPRING SHALE
STREETCAR 15 FEDERAL #107H	M-15-25S-33E	30-025-47512	[97900] RED HILLS; UPPER BONE SPRING SHALE
STREETCAR 15 FEDERAL #108H	N-15-25S-33E	30-025-47511	[97900] RED HILLS; UPPER BONE SPRING SHALE
STREETCAR 15 FEDERAL #109H	O-15-25S-33E	30-025-47504	[97900] RED HILLS; UPPER BONE SPRING SHALE
STREETCAR 15 FEDERAL #205H	M-15-25S-33E	30-025-47506	[97900] RED HILLS; UPPER BONE SPRING SHALE
STREETCAR 15 FEDERAL #207H	M-15-25S-33E	30-025-47501	[97900] RED HILLS; UPPER BONE SPRING SHALE
STREETCAR 15 FEDERAL #208H	M-15-25S-33E	30-025-47500	[97900] RED HILLS; UPPER BONE SPRING SHALE
STREETCAR 15 FEDERAL #209H	P-15-25S-33E	30-025-47510	[97900] RED HILLS; UPPER BONE SPRING SHALE
STREETCAR 15 FEDERAL #301H	M-15-25S-33E	30-025-47507	[96392] DRAPER MILL;BONE SPRING
STREETCAR 15 FEDERAL #302H	P-15-25S-33E	30-025-47499	[96392] DRAPER MILL;BONE SPRING
STREETCAR 15 FEDERAL #303H	P-15-25S-33E	30-025-47503	[96392] DRAPER MILL;BONE SPRING
STREETCAR 15 FEDERAL #304H	P-15-25S-33E	30-025-47502	[96392] DRAPER MILL;BONE SPRING
STREETCAR 15 FEDERAL #406H	O-15-25S-33E	30-025-47514	[96392] DRAPER MILL;BONE SPRING
STREETCAR 15 FEDERAL #501H	P-15-25S-33E	30-025-44536	[96392] DRAPER MILL;BONE SPRING
STREETCAR 15 FEDERAL #502Y	P-15-25S-33E	30-025-47513	[96392] DRAPER MILL;BONE SPRING
STREETCAR 15 FEDERAL #504H	M-15-25S-33E	30-025-47515	[96392] DRAPER MILL;BONE SPRING
STREETCAR 15 FEDERAL #505H	M-15-25S-33E	30-025-47516	[96392] DRAPER MILL;BONE SPRING
STREETCAR 15 FEDERAL #506H	M-15-25S-33E	30-025-47517	[96392] DRAPER MILL;BONE SPRING
STREETCAR 15 FEDERAL #581H	P-15-25S-33E	30-025-47496	[96392] DRAPER MILL;BONE SPRING
STREETCAR 15 FEDERAL #602H	P-15-25S-33E	30-025-42865	[96392] DRAPER MILL;BONE SPRING
STREETCAR 15 FEDERAL #603H	O-15-25S-33E	30-025-42864	[96392] DRAPER MILL;BONE SPRING
STREETCAR 15 FEDERAL #605H	N-15-25S-33E	30-025-42861	[96392] DRAPER MILL;BONE SPRING
STREETCAR 15 FEDERAL #701H	P-15-25S-33E	30-025-44537	[98180] WC-025 G-09 S253309P;UPR WOLFCAMP
STREETCAR 15 FEDERAL #702H	P-15-25S-33E	30-025-42866	[98180] WC-025 G-09 S253309P;UPR WOLFCAMP
STREETCAR 15 FEDERAL #703Y	O-15-25S-33E	30-025-43999	[98180] WC-025 G-09 S253309P;UPR WOLFCAMP
STREETCAR 15 FEDERAL #704H	N-15-25S-33E	30-025-42863	[98180] WC-025 G-09 S253309P;UPR WOLFCAMP
STREETCAR 15 FEDERAL #706H	M-15-25S-33E	30-025-42877	[98180] WC-025 G-09 S253309P;UPR WOLFCAMP
STREETCAR 15 FEDERAL BS #705H	N-15-25S-33E	30-025-42862	[96392] DRAPER MILL;BONE SPRING
STREETCAR 15 FEDERAL WC #604H	N-15-25S-33E	30-025-42878	[98180] WC-025 G-09 S253309P;UPR WOLFCAMP

#### GENERAL INFORMATION :

- Federal lease NM NM 026079 covers 640 acres in Section 15 in Township 25 South, Range 33 East, Lea County, New Mexico.

- The central tank battery to service the subject wells is located in the SWSE of Section 15 in Township 25 South, Range 33 East, Lea County, New Mexico on Federal lease NM NM 026079.
- Application to commingle production from the subject wells has been submitted to the BLM.
- Enclosed herewith is (1) a map that displays the leases, the location of the subject wells, and the proposed CTB, (2) a process flow diagram, (3) and the C-102 plat for each of the wells.

### **FUTURE ADDITIONS**

EOG respectfully requests authority to add additional wells contained within the spacing units identified and approved in this application by filing a Subsequent Report Sundry to the Bureau of Land Management for Federal and filing a C103Z and C102 with the NMOCD. Notice to owners shall not be required when amending the application to add wells contained within spacing units previously approved for commingling authority.

Pursuant to Statewide rule 19.15.12.10 (C)(4)(g) EOG Resources, Inc. respectfully requests the option to include additional pools or lease within the following parameters:

- EOG may add additional production from the Bone Spring and Wolfcamp Pools (WC-025 G-09 S253309P; Upper Wolfcamp [98180], Red Hills; Upper Bone Spring Shale [97900] and Draper Mill; Bone Spring [96392]) from Lease NMNM 026079.

### **PROCESS AND FLOW DESCRIPTION**

The production from each well will flow into a dedicated 3-phase separator. The production stream will be separated into 3 independent streams (gas, oil, and water) by the separator and each stream will be measured individually after it exists the separator.

The gas will be measured using an AGI or AGA approved meter to allocate total volume measured at the facility check meter, the high-pressure flare meter, and the individual well flare meter. The gas from the heated separator also flows into this header until we turn it into the treated oil line. The gas flows through the header to a custody transfer meter (FC FMP Meter, 67421651) that serves as our lease production meter. If the pipeline is experiencing problems and cannot take any gas, the gas will flow through the high-pressure flare meter (HP Flare Meter, 67421656) to the flare. If an individual well needs to be flared for any operational reason, it will be manually routed through the individual well flare meter (LP Flare Meter, 67421657) to the flare. The overhead gas from the tanks is compressed by a vapor recovery compressor and then measured by a custody transfer orifice meter (VRU meter, 67421681). The gas from the vapor recovery system combines with the gas from the lease production meter and flows into our gas gathering pipeline system. Gas lift will be the artificial lift method, and injection volumes will be measured with an orifice or Coriolis meter (INJ BB Flare Meter, 67421681) from the LGL Scrubber on the pad.

The oil from the high-pressure separators will be measured using a meter. The oil from each separator will be combined into a common header and flow into a heated horizontal separator (HHS) to aid separation of the water entrained in the oil. The oil from the heated separator flows in to the VRT to be separated then that oil out flows into (8) 400-bbl tanks where gas is allowed to breakout to a lower pressure. Guided wave radar is used to measure water and oil volumes in these tanks. Oil is pumped out of the tanks through a meter into a truck or a pipeline.

The water will be measured using a Mag meter. The water from each separator is combined in a common header and flows into (4) 400-bbl coated steel tanks. Guided wave radar is used to measure water volumes in these tanks. Water from the heated separator flows into the common water header connected to the (4) 400-bbl water tanks.

The water is then pumped and/or trucked from the facility.

WELL NAME	GAS METER #	OIL METER #
STREETCAR 15 FED #603H	67421602	10-72039
STREETCAR 15 FED #602H	67421601	10-72041
STREETCAR 15 FED #501H	67421607	10-74411
STREETCAR 15 FED WC #604H	67421605	10-74351
STREETCAR 15 FED #605H	67421608	10-745352
STREETCAR 15 FED #706H	67421611	10-72037
STREETCAR 15 FED #502Y	67421613	10-142415
STREETCAR 15 FED #505H	67421615	10-140653
STREETCAR 15 FED #703Y	67421604	10-74440
STREETCAR 15 FED #702H	67421603	10-72042
STREETCAR 15 FED #701H	67421609	10-74412
STREETCAR 15 FED #704H	67421610	10-74353
STREETCAR 15 FED BS #705H	67421606	10-72038
STREETCAR 15 FED #406H	67421612	10-140651
STREETCAR 15 FED #504H	67421614	10-140652
STREETCAR 15 FED #506H	67421616	10-140654
STREETCAR 15 FED #102H	*1111	10-*1111
STREETCAR 15 FED #103H	*1111	10-*1111
STREETCAR 15 FED #107H	*1111	10-*1111
STREETCAR 15 FED #108H	*1111	10-*1111
STREETCAR 15 FED #109H	*1111	10-*1111
STREETCAR 15 FED #205H	*1111	10-*1111
STREETCAR 15 FED #207H	*1111	10-*1111
STREETCAR 15 FED #209H	*1111	10-*1111
STREETCAR 15 FED #301H	*1111	10-*1111
STREETCAR 15 FED #302H	*1111	10-*1111
STREETCAR 15 FED #303H	*1111	10-*1111
STREETCAR 15 FED #304H	*1111	10-*1111
STREETCAR 15 FED #581H	*1111	10-*1111

**\*Meter numbers will be provided upon installation of meters and completion of the facility.**



5509 Champions Drive, Midland, Texas 79706  
Phone: (432) 247-6331

Date: June 6, 2024  
To: New Mexico State Land Office  
State of New Mexico Oil Conservation Division  
Re: Surface Pool Commingling Application; Streetcar 15 Fed CTB  
To whom it may concern

This letter serves to notice you that, as of the date below, ownership in the lease and pools referenced in this commingling application are Diverse, as defined in 19.15.12.7.A. The leases and pool to be commingled through this application are initially dedicated to the following wells:

API	Well Name	Location	Pool Code/name	Status
30-025-47497	STREETCAR 15 FEDERAL #102H	O-15-25S-33E	[97900] RED HILLS; UPPER BONE SPRING SHALE	PERMITTED
30-025-47498	STREETCAR 15 FEDERAL #103H	M-15-25S-33E	[97900] RED HILLS; UPPER BONE SPRING SHALE	PERMITTED
30-025-47512	STREETCAR 15 FEDERAL #107H	M-15-25S-33E	[97900] RED HILLS; UPPER BONE SPRING SHALE	PERMITTED
30-025-47511	STREETCAR 15 FEDERAL #108H	N-15-25S-33E	[97900] RED HILLS; UPPER BONE SPRING SHALE	PERMITTED
30-025-47504	STREETCAR 15 FEDERAL #109H	O-15-25S-33E	[97900] RED HILLS; UPPER BONE SPRING SHALE	PERMITTED
30-025-47506	STREETCAR 15 FEDERAL #205H	M-15-25S-33E	[97900] RED HILLS; UPPER BONE SPRING SHALE	PERMITTED
30-025-47501	STREETCAR 15 FEDERAL #207H	M-15-25S-33E	[97900] RED HILLS; UPPER BONE SPRING SHALE	PERMITTED
30-025-47500	STREETCAR 15 FEDERAL #208H	M-15-25S-33E	[97900] RED HILLS; UPPER BONE SPRING SHALE	PERMITTED
30-025-47510	STREETCAR 15 FEDERAL #209H	P-15-25S-33E	[97900] RED HILLS; UPPER BONE SPRING SHALE	PERMITTED
30-025-47507	STREETCAR 15 FEDERAL #301H	M-15-25S-33E	[96392] DRAPER MILL;BONE SPRING	PERMITTED
30-025-47499	STREETCAR 15 FEDERAL #302H	N-15-25S-33E	[96392] DRAPER MILL;BONE SPRING	PERMITTED
30-025-47503	STREETCAR 15 FEDERAL #303H	P-15-25S-33E	[96392] DRAPER MILL;BONE SPRING	PERMITTED
30-025-47502	STREETCAR 15 FEDERAL #304H	P-15-25S-33E	[96392] DRAPER MILL;BONE SPRING	PERMITTED
30-025-47514	STREETCAR 15 FEDERAL #406H	O-15-25S-33E	[96392] DRAPER MILL;BONE SPRING	PRODUCING
30-025-44536	STREETCAR 15 FEDERAL #501H	P-15-25S-33E	[96392] DRAPER MILL;BONE SPRING	PRODUCING
30-025-48613	STREETCAR 15 FEDERAL #502Y	P-15-25S-33E	[96392] DRAPER MILL;BONE SPRING	PRODUCING
30-025-47515	STREETCAR 15 FEDERAL #504H	O-15-25S-33E	[96392] DRAPER MILL;BONE SPRING	PRODUCING
30-025-47516	STREETCAR 15 FEDERAL #505H	M-15-25S-33E	[96392] DRAPER MILL;BONE SPRING	PRODUCING
30-025-47517	STREETCAR 15 FEDERAL #506H	M-15-25S-33E	[96392] DRAPER MILL;BONE SPRING	PRODUCING
30-025-47496	STREETCAR 15 FEDERAL #581H	P-15-25S-33E	[96392] DRAPER MILL;BONE SPRING	PERMITTED
30-025-42865	STREETCAR 15 FEDERAL #602H	P-15-25S-33E	[96392] DRAPER MILL;BONE SPRING	PRODUCING
30-025-42864	STREETCAR 15 FEDERAL #603H	O-15-25S-33E	[96392] DRAPER MILL;BONE SPRING	PRODUCING
30-025-42861	STREETCAR 15 FEDERAL #605H	N-15-25S-33E	[96392] DRAPER MILL;BONE SPRING	PRODUCING
30-025-44537	STREETCAR 15 FEDERAL #701H	P-15-25S-33E	[98180] WC-025 G-09 S253309P;UPR WOLFCAMP	PRODUCING
30-025-42866	STREETCAR 15 FEDERAL #702H	P-15-25S-33E	[98180] WC-025 G-09 S253309P;UPR WOLFCAMP	PRODUCING
30-025-43999	STREETCAR 15 FEDERAL #703Y	O-15-25S-33E	[98180] WC-025 G-09 S253309P;UPR WOLFCAMP	PRODUCING
30-025-42863	STREETCAR 15 FEDERAL #704H	N-15-25S-33E	[98180] WC-025 G-09 S253309P;UPR WOLFCAMP	PRODUCING
30-025-42877	STREETCAR 15 FEDERAL #706H	M-15-25S-33E	[98180] WC-025 G-09 S253309P;UPR WOLFCAMP	PRODUCING
30-025-42878	STREETCAR 15 FEDERAL WC #604H	N-15-25S-33E	[98180] WC-025 G-09 S253309P;UPR WOLFCAMP	PRODUCING
30-025-42862	STREETCAR 15 FEDERAL BS #705H	N-15-25S-33E	[96392] DRAPER MILL;BONE SPRING	PRODUCING

All owners, as of the date below, are listed on Exhibit A, attached hereto. I certify that this information is true and correct to the best of my knowledge.

Sincerely,

**EOG Resources, Inc.**

By:   
Daniel Koury  
Senior Landman

06/06/2024

Date

Notice List for Streetcar 15 Fed Commingling  
EOG Resources, Inc.  
Notice List

Bureau of Land Management  
Attn: Mr. Jonathon Shepard  
620 E. Green Street  
Carlsbad, NM 88220  
Via BLM AFMSS 2

New Mexico Oil Conservation Division  
Attn: Mr. Dean McClure  
1220 South St. Francis Drive  
Santa Fe, NM 87505  
Via OCD Online

EOG Resources, Inc.  
P.O. Box 2267  
Midland, Texas 79702

Rolla R. Hinkle III  
P.O. Box 2292  
Roswell, New Mexico 88202-2292  
7021 2720 0000 3946 2339

Mark W. Norman  
5603 Edgewick Ct.  
Houston, Texas 77069  
7021 2720 0000 3946 2322

Kay Horton  
3720 Stoney Creek Circle  
Waco, Texas 76708  
7021 2720 0000 3946 2315

Penasco Petroleum  
P.O. Box 4168  
Roswell, NM 88202  
7021 2720 0000 3946 2285

Pegasus Resources NM LLC  
P.O. Box 735082  
Dallas, Texas 75373-5082  
7021 2720 0000 3946 2292

MSH Family Real Estate Partnership II LLC  
4143 Maple Ave. Suite 500  
Dallas, Texas 75219  
7021 2720 0000 3946 2308

SMP Sidecar Titan Mineral Holdings LP  
4143 Maple Ave. Suite 500  
Dallas, Texas 75219  
7021 2720 0000 3946 2278

SMP Titan Flex LP  
4143 Maple Ave. Suite 500  
Dallas, Texas 75219  
7021 2720 0000 3946 2261

SMP Titan Mineral Holdings LP  
4143 Maple Ave. Suite 500  
Dallas, Texas 75219  
7021 2720 0000 3946 2254

TAZ Holdings LLC  
Galley Management DE LLC  
10497 Town and Country Way, Suite 415  
Houston, Texas 77024-1130  
7021 2720 0000 3946 2223

Redman Minerals LLC  
Galley Management DE LLC  
10497 Town and Country Way, Suite 415  
Houston, Texas 77024-1130  
7021 2720 0000 3946 2230

Galley Investments LLC  
Galley Management DE LLC  
10497 Town and Country Way, Suite 415  
Houston, Texas 77024-1130  
7021 2720 0000 3946 2247

Donnell Family Holdings LLC  
Galley Management DE LLC  
10497 Town and Country Way, Suite 415  
Houston, Texas 77024-1130  
7021 2720 0000 3946 2216

Pryor Blackwell  
DBA Anavau Investments LLC  
Galley Management DE LLC  
10497 Town and Country Way, Suite 415  
Houston, Texas 77024-1130  
7021 2720 0000 3946 2209

Stephen Jones  
DBA Marina Holdings LLC  
Galley Management DE LLC  
10497 Town and Country Way, Suite 415  
Houston, Texas 77024-1130  
7021 2720 0000 3946 2193

Copies of this application were mailed to the following individuals, companies, and organizations  
on or before June 10, 2024.

  
\_\_\_\_\_  
Lisa Youngblood  
EOG Resources, Inc.

# STREETCAR 15 FED SURFACE COMMINGLING PLAT



- NMNM 026079
- Proposed Well Bore
- Flowlines
- STREETCAR 15 FED CTB
- PROPOSED PAD
- FMP LOCATION

API #	Well Name
30-025-47497	STREETCAR 15 FEDERAL #102H
30-025-47498	STREETCAR 15 FEDERAL #103H
30-025-47512	STREETCAR 15 FEDERAL #107H
30-025-47511	STREETCAR 15 FEDERAL #108H
30-025-47504	STREETCAR 15 FEDERAL #109H
30-025-47506	STREETCAR 15 FEDERAL #205H
30-025-47501	STREETCAR 15 FEDERAL #207H
30-025-47500	STREETCAR 15 FEDERAL #208H
30-025-47510	STREETCAR 15 FEDERAL #209H
30-025-47507	STREETCAR 15 FEDERAL #301H
30-025-47499	STREETCAR 15 FEDERAL #302H
30-025-47503	STREETCAR 15 FEDERAL #303H
30-025-47502	STREETCAR 15 FEDERAL #304H
30-025-47514	STREETCAR 15 FEDERAL #406H
30-025-44536	STREETCAR 15 FEDERAL #501H
30-025-48613	STREETCAR 15 FEDERAL #502Y
30-025-47515	STREETCAR 15 FEDERAL #504H
30-025-47516	STREETCAR 15 FEDERAL #505H
30-025-47517	STREETCAR 15 FEDERAL #506H
30-025-47496	STREETCAR 15 FEDERAL #581H
30-025-42865	STREETCAR 15 FEDERAL #602H
30-025-42864	STREETCAR 15 FEDERAL #603H
30-025-42861	STREETCAR 15 FEDERAL #605H
30-025-44537	STREETCAR 15 FEDERAL #701H
30-025-42866	STREETCAR 15 FEDERAL #702H
30-025-43999	STREETCAR 15 FEDERAL #703Y
30-025-42863	STREETCAR 15 FEDERAL #704H
30-025-42877	STREETCAR 15 FEDERAL #706H
30-025-42878	STREETCAR 15 FEDERAL WC #604H
30-025-42862	STREETCAR 15 FEDERAL BS #705H

481 WINSBOTT RD, Ste. 200 • BENBROOK, TEXAS 76126  
 TELEPHONE: (817) 744-7512 • FAX (817) 744-7554  
 TEXAS FIRM REGISTRATION NO. 10042504  
 WWW.TOPOGRAPHIC.COM



DATE: 5/9/2024

DRAWN BY: J.D.S.

CHECKED BY: J.D.S.

SITE NAME:  
STREETCAR 15 FED

Location:  
Section 15, T25S-R33E, Lea County, NM





5509 Champions Drive, Midland, Texas 79706  
Phone: (432) 247-6331

*Certified Mail-Return Receipt*

Date: June 10, 2024

Re: Surface Pool Commingling Application; Streetcar 15 Fed CTB

Dear Sir/Madam:

Enclosed please find EOG Resources, Inc.'s application to commingle production at its Streetcar 15 Central Tank Battery located in Lea County, New Mexico, filed this date with the New Mexico Oil Conservation Division (NMOCD).

Any objections or requests for a hearing regarding this application must be submitted to the New Mexico Oil Conservation Division Santa Fe Office within 20 Days from the date the Division received this application.

EOG respectfully requests authority to add additional wells contained within the spacing units identified and approved in this application by filing a Subsequent Report Sundry to the Bureau of Land Management for Federal and filing a C103Z and C102 with the NMOCD. Notice to owners shall not be required when amending the application to add wells contained within spacing units previously approved for commingling authority.

Pursuant to Statewide rule 19.15.12.10 (C)(4)(g) EOG Resources, Inc. respectfully requests the option to include additional pools or lease within the following parameters:

- EOG may add additional production from the Bone Spring and Wolfcamp Pools (WC-025 G-09 S253309P; Upper Wolfcamp [98180], Red Hills; Upper Bone Spring Shale [97900] and Draper Mill; Bone Spring [96392]) from Lease NMNM 026079.

For questions regarding this application, please contact Lisa Youngblood at 432-247-6331 or [lisa\\_youngblood@eogresources.com](mailto:lisa_youngblood@eogresources.com).

Kind regards,

**EOG Resources, Inc.**

By: *Lisa Youngblood*  
Lisa Youngblood  
Production Accounting Specialist

# EOG Resources, Inc.

## STREETCAR 15 FED CTB

### S15-T25S-R33

LAT/LONG: 32.12385675,-103.55910952 NAD83

06/06/24 SJC

### LEGEND

- S Sales
- D Drain
- F Fill

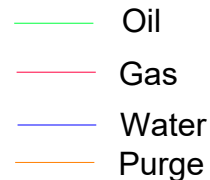
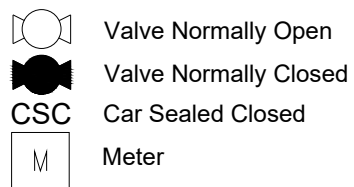

### FACILITY DIAGRAM

Shown: Major equipment, vessels, process piping, and valves  
Not shown: Auxiliary process systems such as fuel/ pilot gas system, gas lift system, roll lines, recirculating lines, vent lines, and small drain lines

PRODUCTION PHASE: All valves that provide access to production are effectively sealed in the closed position.

SALES THROUGH LACT UNITS: Sale is measured through LACT units. All other valves that provide access to production (load-out valves) are effectively sealed in the closed position.

WATER TANKS: If the possibility for oil to enter water tanks exists through common recirculating or equalizing lines, oil tanks are isolated from water tanks by valves effectively sealed in the closed position.

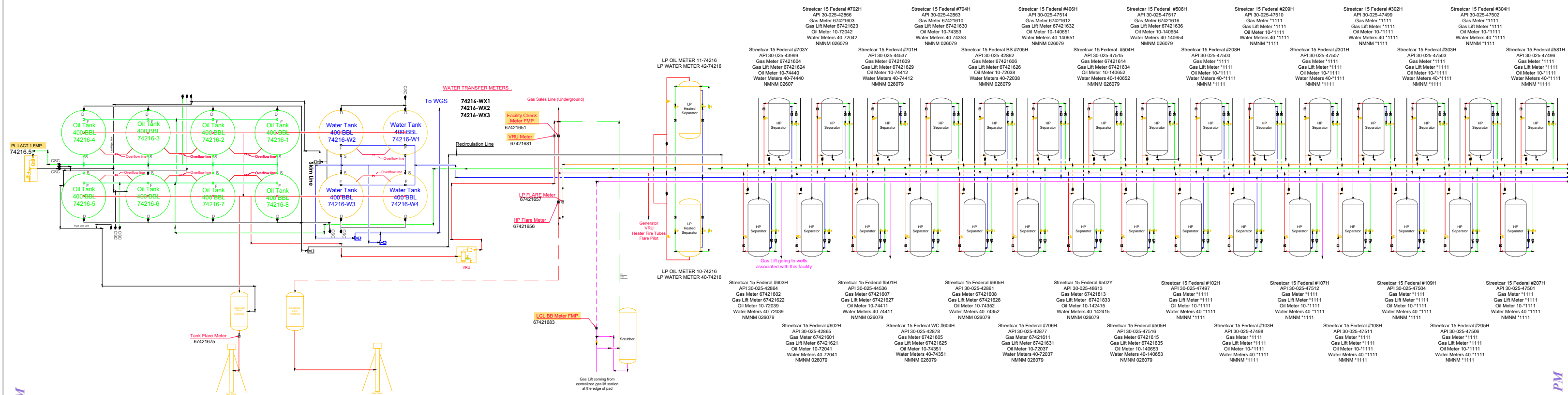
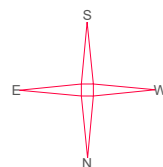

## APPLICATION FOR, COMMINGLING AT A COMMON CENTRAL TANK BATTERY

Proposal for STREETCAR 15 FED CTB:

EOG Resources, Inc. is requesting approval to commingle the following wells in a common central tank battery:

**Federal Lease NM NM 026079**

Well Name	Location	API #	Pool	Oil BPD	Gravities	MSCFPD	BTU
*Estimated numbers for these wells; will provide actual numbers once these wells are producing.							
STREETCAR 15 FEDERAL #102H	O-15-25S-33E	30-025-47497	[97900] RED HILLS; UPPER BONE SPRING SHALE	*2325	*44	*3725	*1300
STREETCAR 15 FEDERAL #103H	M-15-25S-33E	30-025-47498	[97900] RED HILLS; UPPER BONE SPRING SHALE	*2725	*44	*4350	*1300
STREETCAR 15 FEDERAL #107H	M-15-25S-33E	30-025-47512	[97900] RED HILLS; UPPER BONE SPRING SHALE	*2200	*44	*3525	*1300
STREETCAR 15 FEDERAL #108H	N-15-25S-33E	30-025-47511	[97900] RED HILLS; UPPER BONE SPRING SHALE	*2725	*44	*4350	*1300
STREETCAR 15 FEDERAL #109H	O-15-25S-33E	30-025-47504	[97900] RED HILLS; UPPER BONE SPRING SHALE	*1825	*44	*4025	*1300
STREETCAR 15 FEDERAL #205H	M-15-25S-33E	30-025-47506	[97900] RED HILLS; UPPER BONE SPRING SHALE	*1825	*44	*4025	*1300
STREETCAR 15 FEDERAL #207H	M-15-25S-33E	30-025-47501	[97900] RED HILLS; UPPER BONE SPRING SHALE	*1225	*44	*2750	*1300
STREETCAR 15 FEDERAL #208H	M-15-25S-33E	30-025-47500	[97900] RED HILLS; UPPER BONE SPRING SHALE	*1725	*44	*3825	*1300
STREETCAR 15 FEDERAL #209H	P-15-25S-33E	30-025-47510	[97900] RED HILLS; UPPER BONE SPRING SHALE	*1750	*44	*3900	*1300
STREETCAR 15 FEDERAL #301H	M-15-25S-33E	30-025-47507	[96392] DRAPER MILL;BONE SPRING	*800	*44	*1300	*1300
STREETCAR 15 FEDERAL #302H	P-15-25S-33E	30-025-47499	[96392] DRAPER MILL;BONE SPRING	*775	*44	*1275	*1300
STREETCAR 15 FEDERAL #303H	P-15-25S-33E	30-025-47503	[96392] DRAPER MILL;BONE SPRING	*725	*44	*1200	*1300
STREETCAR 15 FEDERAL #304H	P-15-25S-33E	30-025-47502	[96392] DRAPER MILL;BONE SPRING	*600	*44	*1000	*1300
STREETCAR 15 FEDERAL #406H	O-15-25S-33E	30-025-47514	[96392] DRAPER MILL;BONE SPRING	175	44	650	1300
STREETCAR 15 FEDERAL #501H	P-15-25S-33E	30-025-44536	[96392] DRAPER MILL;BONE SPRING	150	45	275	1238
STREETCAR 15 FEDERAL #502Y	P-15-25S-33E	30-025-48613	[96392] DRAPER MILL;BONE SPRING	125	45	500	1250
STREETCAR 15 FEDERAL #504H	M-15-25S-33E	30-025-47515	[96392] DRAPER MILL;BONE SPRING	100	45	375	1250
STREETCAR 15 FEDERAL #505H	M-15-25S-33E	30-025-47516	[96392] DRAPER MILL;BONE SPRING	125	45	375	1250
STREETCAR 15 FEDERAL #506H	M-15-25S-33E	30-025-47517	[96392] DRAPER MILL;BONE SPRING	125	45	425	1250
STREETCAR 15 FEDERAL #581H	P-15-25S-33E	30-025-47496	[96392] DRAPER MILL;BONE SPRING	*1200	*44	*1850	*1300
STREETCAR 15 FEDERAL #602H	P-15-25S-33E	30-025-42865	[96392] DRAPER MILL;BONE SPRING	50	46	250	1296
STREETCAR 15 FEDERAL #603H	O-15-25S-33E	30-025-42864	[96392] DRAPER MILL;BONE SPRING	50	47	325	1273
STREETCAR 15 FEDERAL #605H	N-15-25S-33E	30-025-42861	[96392] DRAPER MILL;BONE SPRING	50	46	325	1238
STREETCAR 15 FEDERAL #701H	P-15-25S-33E	30-025-44537	[98180] WC-025 G-09 S253309P;UPR WOLFCAMP	50	46	275	1288
STREETCAR 15 FEDERAL #702H	P-15-25S-33E	30-025-42866	[98180] WC-025 G-09 S253309P;UPR WOLFCAMP	75	48	200	1293
STREETCAR 15 FEDERAL #703Y	O-15-25S-33E	30-025-43999	[98180] WC-025 G-09 S253309P;UPR WOLFCAMP	50	48	225	1259
STREETCAR 15 FEDERAL #704H	N-15-25S-33E	30-025-42863	[98180] WC-025 G-09 S253309P;UPR WOLFCAMP	50	46	225	1242
STREETCAR 15 FEDERAL #706H	M-15-25S-33E	30-025-42877	[98180] WC-025 G-09 S253309P;UPR WOLFCAMP	100	45	300	1200
STREETCAR 15 FEDERAL BS #705H	N-15-25S-33E	30-025-42862	[96392] DRAPER MILL;BONE SPRING	50	46	175	1286
STREETCAR 15 FEDERAL WC #604H	N-15-25S-33E	30-025-42878	[98180] WC-025 G-09 S253309P;UPR WOLFCAMP	75	47	250	1284

**DEPARTMENT OF THE INTERIOR  
BUREAU OF LAND MANAGEMENT  
CASE RECORDATION  
Serial Register Page  
NMNM105463062**

Run Date/Time: 6/7/2024 9:40 AM  
Single Serial Number Report

Page 1 of 3

<b>Authority</b>	<b>Total Acres</b>	<b>Serial Number</b>
02-25-1920; 041STAT0437; 30USC181, ET SEQ; MINERAL LEASING ACT OF 1920	640.0000	NMNM105463062

**Legacy Serial No**  
NMNM 026079

<b>Product Type:</b> 311211 SIMULTANEOUS PUBLIC DOMAIN LEASE	<b>Case File Jurisdiction:</b>	
<b>Commodity:</b> Oil & Gas	-	
<b>Case Disposition:</b> AUTHORIZED		08/05/1975

**CASE DETAILS** NMNM105463062

MLRS Case Ref	C-8002501
Case Name	
Unit Agreement Name	
Effective Date	09/01/1975
Expiration Date	
Land Type	Public Domain
Formation Name	
Parcel Number	SPAR977
Parcel Status	
Related Agreement	
Application Type	

**CASE CUSTOMERS** NMNM105463062

Name & Mailing Address	Interest Relationship	Percent Interest
EOG RESOURCES INC 1111 BAGBY ST SKY LOBBY 2 HOUSTON TX 77002	OPERATING RIGHTS	0.000000
EOG RESOURCES INC 1111 BAGBY ST SKY LOBBY 2 HOUSTON TX 77002	OPERATING RIGHTS	0.000000
EOG RESOURCES INC PO BOX 2267 MIDLAND TX 79702	OPERATING RIGHTS	0.000000
MAGNUM HUNTER PRODUCTION INC 840 GESSNER RD, SUITE 1400 HOUSTON TX 77024	OPERATING RIGHTS	0.000000
XTO HOLDINGS LLC 810 HOUSTON ST FORT WORTH TX 76102-6203	LESSEE	100.000000
XTO HOLDINGS LLC 810 HOUSTON ST FORT WORTH TX 76102-6203	OPERATING RIGHTS	0.000000

**RECORD TITLE**  
(No Records Found)

**OPERATING RIGHTS**  
(No Records Found)

**LAND RECORDS** NMNM105463062

Mer	Twp	Rng	Sec	Survey Type	Survey Number	Subdivision	District / Field Office	County	Mgmt Agency
23	0250S	0330E	015	Aliquot		ALL	PECOS DISTRICT OFFICE CARLSBAD FIELD OFFICE	LEA	BUREAU OF LAND MGMT

**CASE ACTIONS** NMNM105463062

Action Date	Date Filed	Action Name	Action Status	Action Information
	07/19/2022	OVERRIDING ROYALTY	FILED	Payment Amount: 15
	07/19/2022	OVERRIDING ROYALTY	FILED	Case Action Status Date: 2022-07-21 Payment Amount: 15
06/22/1975	06/22/1975	CASE ESTABLISHED	APPROVED/ACCEPTED	Case Action Status Date: 2022-07-20
06/23/1975	06/23/1975	DRAWING HELD	APPROVED/ACCEPTED	Action Remarks: SPAR977;
08/05/1975	08/05/1975	LEASE ISSUED	APPROVED/ACCEPTED	
09/01/1975	09/01/1975	EFFECTIVE DATE	APPROVED/ACCEPTED	
09/01/1975	09/01/1975	FUND CODE	APPROVED/ACCEPTED	Action Remarks: 05;145003
09/01/1975	09/01/1975	RLTY RATE - 12 1/2%	APPROVED/ACCEPTED	
07/12/1983	07/12/1983	HELD BY PROD - ACTUAL	APPROVED/ACCEPTED	
08/06/1984	08/06/1984	RENTAL RECEIVED	APPROVED/ACCEPTED	Action Remarks: \$0;84-85
10/20/1984	10/20/1984	NOTICE SENT-PROD STATUS	APPROVED/ACCEPTED	

NO WARRANTY IS MADE BY BLM FOR USE OF THE DATA FOR PURPOSES NOT INTENDED BY BLM  
HISTORICAL INFORMATION MAY ONLY BE ACCESSIBLE THROUGH THE MLRS WEBSITE.

DEPARTMENT OF THE INTERIOR  
BUREAU OF LAND MANAGEMENT

CASE RECORDATION

Serial Register Page

NMNM105463062

Run Date/Time: 6/7/2024 9:40 AM  
Single Serial Number Report

Action Date	Date Filed	Action Name	Action Status	Action Information
08/26/1985	08/26/1985	RENTAL RECEIVED	APPROVED/ACCEPTED	Action Remarks: \$0;85-86
04/28/1986	04/28/1986	ASSIGNMENT OF RECORD TITLE	APPROVED/ACCEPTED	Action Remarks: SUPERIOR/MOBIL
07/11/1986	07/11/1986	ASGN APPROVED	APPROVED/ACCEPTED	Action Remarks: EFF 05/01/86;
07/18/1986	07/18/1986	CASE MICROFILMED/SCANNED	APPROVED/ACCEPTED	Action Remarks: CNUM 558,122 AD
05/03/1988	05/03/1988	TRANSFER OF OPERATING RIGHTS	APPROVED/ACCEPTED	
05/12/1988	05/12/1988	TRF OPER RGTS APPROVED	APPROVED/ACCEPTED	Action Remarks: EFF 06/01/88;
05/24/1988	05/24/1988	AUTOMATED RECORD VERIF	APPROVED/ACCEPTED	Action Remarks: MRS/RGO
06/22/1994	06/22/1994	BOND ACCEPTED	APPROVED/ACCEPTED	Action Remarks: EFF 06/10/94;NM2308
01/13/1995	01/13/1995	TRANSFER OF OPERATING RIGHTS	APPROVED/ACCEPTED	Action Remarks: MOBIL/WILSON
03/08/1995	03/08/1995	TRANSFER OF OPERATING RIGHTS	APPROVED/ACCEPTED	Action Remarks: WILSON ETAL/ENRON OG
04/18/1995	04/18/1995	AUTOMATED RECORD VERIF	APPROVED/ACCEPTED	Action Remarks: MV/MV
04/18/1995	04/18/1995	TRF OPER RGTS APPROVED	APPROVED/ACCEPTED	Action Remarks: EFF 02/01/95;
06/08/1995	06/08/1995	AUTOMATED RECORD VERIF	APPROVED/ACCEPTED	Action Remarks: JLV
06/08/1995	06/08/1995	TRF OPER RGTS APPROVED	APPROVED/ACCEPTED	Action Remarks: EFF 04/01/95;
03/07/1996	03/07/1996	TRANSFER OF OPERATING RIGHTS	APPROVED/ACCEPTED	Action Remarks: ENRON/MOBIL
06/11/1996	06/11/1996	AUTOMATED RECORD VERIF	APPROVED/ACCEPTED	Action Remarks: JLV
06/11/1996	06/11/1996	TRF OPER RGTS APPROVED	APPROVED/ACCEPTED	Action Remarks: EFF 04/01/96;
08/30/1999	08/30/1999	MERGER NAME CHANGE	APPROVED/ACCEPTED	Action Remarks: ENRON O&G CO/EOG RES
08/30/1999	08/30/1999	MERGER RECOGNIZED	APPROVED/ACCEPTED	Action Remarks: EOG RES/ENRON O&G CO
04/07/2003	04/07/2003	TRANSFER OF OPERATING RIGHTS	APPROVED/ACCEPTED	Action Remarks: MOBIL PRODUCING TX;1 Receipt Number: 658871
06/09/2003	06/09/2003	AUTOMATED RECORD VERIF	APPROVED/ACCEPTED	Action Remarks: MV
06/09/2003	06/09/2003	TRF OPER RGTS APPROVED	APPROVED/ACCEPTED	Action Remarks: EFF 05/01/03;
09/02/2003	09/02/2003	MERGER RECOGNIZED	APPROVED/ACCEPTED	Action Remarks: MATADOR/TOM BROWN INC
09/02/2003	09/02/2003	MERGER RECOGNIZED	APPROVED/ACCEPTED	Action Remarks: MATADOR E&P/MATADOR
10/15/2004	10/15/2004	TRANSFER OF OPERATING RIGHTS	APPROVED/ACCEPTED	Action Remarks: TOM BROWN/MAGNUM HU;1 Receipt Number: 969932
12/08/2004	12/08/2004	AUTOMATED RECORD VERIF	APPROVED/ACCEPTED	Action Remarks: ANN
12/08/2004	12/08/2004	TRF OPER RGTS APPROVED	APPROVED/ACCEPTED	Action Remarks: EFF 11/01/04;
12/26/2006	12/26/2006	TRANSFER OF OPERATING RIGHTS	APPROVED/ACCEPTED	Action Remarks: MAGNUM HU/EOG RESOU;1 Receipt Number: 1417634
01/29/2007	01/29/2007	AUTOMATED RECORD VERIF	APPROVED/ACCEPTED	Action Remarks: ANN
01/29/2007	01/29/2007	TRF OPER RGTS APPROVED	APPROVED/ACCEPTED	Action Remarks: EFF 01/01/07;
12/15/2015	12/15/2015	BANKRUPTCY FILED	APPROVED/ACCEPTED	Action Remarks: MAGNUM HUNTER PROD
09/06/2016	09/06/2016	TRANSFER OF OPERATING RIGHTS	APPROVED/ACCEPTED	Action Remarks: MAGNUM HU/EOG RESOU;1 Receipt Number: 3652350
11/03/2016	11/03/2016	AUTOMATED RECORD VERIF	APPROVED/ACCEPTED	Action Remarks: EMR
11/03/2016	11/03/2016	TRF OPER RGTS APPROVED	APPROVED/ACCEPTED	Action Remarks: EFF 10/01/16;
07/13/2018	07/13/2018	ASSIGNMENT OF RECORD TITLE	APPROVED/ACCEPTED	Action Remarks: MOBIL PRO/XTO HOLDI;1 Receipt Number: 4211565
07/13/2018	07/13/2018	OVERRIDING ROYALTY	APPROVED/ACCEPTED	Action Remarks: 1 Receipt Number: 4211565
07/13/2018	07/13/2018	TRANSFER OF OPERATING RIGHTS	APPROVED/ACCEPTED	Action Remarks: MOBIL PRO/XTO HOLDI;1 Receipt Number: 4211565
02/08/2019	02/08/2019	ASGN APPROVED	APPROVED/ACCEPTED	Action Remarks: EFF 08/01/18;
02/08/2019	02/08/2019	AUTOMATED RECORD VERIF	APPROVED/ACCEPTED	Action Remarks: KB
02/08/2019	02/08/2019	TRF OPER RGTS APPROVED	APPROVED/ACCEPTED	Action Remarks: EFF 08/01/18;
01/09/2020	01/09/2020	OVERRIDING ROYALTY	APPROVED/ACCEPTED	Action Remarks: 1 Receipt Number: 4658342

**CASE TRANSACTIONS**

Transaction Number	Transaction Date	Receipt Number	Transaction Status	Total Amount Received	Refund Date	Refund Amount
CT-25195	7/20/2022	5072763	Payment Submitted	\$15.00		
CT-25408	7/21/2022	5073392	Payment Submitted	\$30.00		

**ASSOCIATED BONDS** NMNM105463062

MLRS Case Number	Bond Serial Number	Legacy Serial Number	Bond Product	Bond Case Disposition	Bond Amount
C-8333047	NMB105518409	NM0063	BOND - O&G ALL LANDS	CLOSED	\$150,000.00

**LEGACY CASE REMARKS** NMNM105463062

Legacy Case Remarks includes remarks made for the case in LR2000 up until March 14, 2022. These Case Remarks will no longer be updated in MLRS. This section of the SRP is obsolete. Please reference the MLRS website for more information and refer to the Case Actions section - Action Information on this report for similar data.

NO WARRANTY IS MADE BY BLM FOR USE OF THE DATA FOR PURPOSES NOT INTENDED BY BLM  
HISTORICAL INFORMATION MAY ONLY BE ACCESSIBLE THROUGH THE MLRS WEBSITE.

DEPARTMENT OF THE INTERIOR  
BUREAU OF LAND MANAGEMENT  
CASE RECORDATION  
Serial Register Page  
NMNM105463062

Run Date/Time: 6/7/2024 9:40 AM  
Single Serial Number Report

Page 3 of 3

---

Line Number	Remark Text
0002	OPERATOR BONDED - 12/08/2004
0003	GRUY PETRO MANAGEMENT CO - NM2575 & 2578 - S/W'S;
0004	BONDED OPERATOR - 01/29/2007
0005	EOG RESOURCES INC - NM2308- S/W;
0006	BONDED OPERATORS/LESSEES/TRANSFEREES:
0007	11/03/2016 - EOG RESOURCES INC - NM2308 - N/W;
0008	02/08/19 XTO BONDED NMB001554 SW/NM

---

NO WARRANTY IS MADE BY BLM FOR USE OF THE DATA FOR PURPOSES NOT INTENDED BY BLM  
HISTORICAL INFORMATION MAY ONLY BE ACCESSIBLE THROUGH THE MLRS WEBSITE.

Production Summary Report											
API: 30-025-47514											
STREETCAR 15 FEDERAL #406H											
Printed On: Friday, June 07 2024											
		Production					Injection				
Year	Pool	Month	Oil(BBLS)	Gas(MCF)	Water(BBLS)	Days P/I	Water(BBLS)	Co2(MCF)	Gas(MCF)	Other	Pressure
2023	[96392] DRAPER MILL;BONE SPRING	Oct	9335	15232	10711	31	0	0	0	0	0
2023	[96392] DRAPER MILL;BONE SPRING	Nov	8722	15055	9342	30	0	0	0	0	0
2023	[96392] DRAPER MILL;BONE SPRING	Dec	9120	15429	7778	31	0	0	0	0	0
2024	[96392] DRAPER MILL;BONE SPRING	Jan	8330	15250	7168	31	0	0	0	0	0
2024	[96392] DRAPER MILL;BONE SPRING	Feb	5620	12171	5705	29	0	0	0	0	0
2024	[96392] DRAPER MILL;BONE SPRING	Mar	4570	16397	6321	31	0	0	0	0	0

Production Summary Report											
API: 30-025-47516											
STREETCAR 15 FEDERAL #505H											
Printed On: Friday, June 07 2024											
		Production					Injection				
Year	Pool	Month	Oil(BBLS)	Gas(MCF)	Water(BBLS)	Days P/I	Water(BBLS)	Co2(MCF)	Gas(MCF)	Other	Pressure
2023	[96392] DRAPER MILL;BONE SPRING	Oct	2866	10014	6237	31	0	0	0	0	0
2023	[96392] DRAPER MILL;BONE SPRING	Nov	2623	9900	5765	30	0	0	0	0	0
2023	[96392] DRAPER MILL;BONE SPRING	Dec	2581	9300	5620	31	0	0	0	0	0
2024	[96392] DRAPER MILL;BONE SPRING	Jan	2338	7464	4698	30	0	0	0	0	0
2024	[96392] DRAPER MILL;BONE SPRING	Feb	2633	9264	5915	29	0	0	0	0	0
2024	[96392] DRAPER MILL;BONE SPRING	Mar	3208	8957	5386	31	0	0	0	0	0

Production Summary Report											
API: 30-025-42866											
STREETCAR 15 FEDERAL #702H											
Printed On: Friday, June 07 2024											
		Production					Injection				
Year	Pool	Month	Oil(BBLS)	Gas(MCF)	Water(BBLS)	Days P/I	Water(BBLS)	Co2(MCF)	Gas(MCF)	Other	Pressure
2023	[98180] WC-025 G-09 S253309P;UPR WOLFCAMP	Oct	1068	5395	3334	31	0	0	0	0	0
2023	[98180] WC-025 G-09 S253309P;UPR WOLFCAMP	Nov	1039	4665	3181	30	0	0	0	0	0
2023	[98180] WC-025 G-09 S253309P;UPR WOLFCAMP	Dec	1036	4407	3362	31	0	0	0	0	0
2024	[98180] WC-025 G-09 S253309P;UPR WOLFCAMP	Jan	1004	4408	3234	31	0	0	0	0	0
2024	[98180] WC-025 G-09 S253309P;UPR WOLFCAMP	Feb	851	3908	2786	29	0	0	0	0	0
2024	[98180] WC-025 G-09 S253309P;UPR WOLFCAMP	Mar	1031	4384	3368	31	0	0	0	0	0

Production Summary Report											
API: 30-025-42877											
STREETCAR 15 FEDERAL #706H											
Printed On: Friday, June 07 2024											
		Production					Injection				
Year	Pool	Month	Oil(BBLS)	Gas(MCF)	Water(BBLS)	Days P/I	Water(BBLS)	Co2(MCF)	Gas(MCF)	Other	Pressure
2023	[98180] WC-025 G-09 S253309P;UPR WOLFCAMP	Oct	1801	7297	5308	31	0	0	0	0	0
2023	[98180] WC-025 G-09 S253309P;UPR WOLFCAMP	Nov	1761	7245	5152	30	0	0	0	0	0
2023	[98180] WC-025 G-09 S253309P;UPR WOLFCAMP	Dec	1731	7028	4930	31	0	0	0	0	0
2024	[98180] WC-025 G-09 S253309P;UPR WOLFCAMP	Jan	1686	6540	4509	31	0	0	0	0	0
2024	[98180] WC-025 G-09 S253309P;UPR WOLFCAMP	Feb	1574	5686	4322	29	0	0	0	0	0
2024	[98180] WC-025 G-09 S253309P;UPR WOLFCAMP	Mar	1913	6089	4720	31	0	0	0	0	0

DISTRICT I  
1625 N. French Dr., Hobbs, NM 88240  
Phone: (575) 393-6161 Fax: (575) 393-0720  
DISTRICT II  
811 S. First St., Artesia, NM 88210  
Phone: (575) 748-1283 Fax: (575) 748-9720  
DISTRICT III  
1000 Rio Brazos Rd., Aztec, NM 87410  
Phone: (505) 334-6178 Fax: (505) 334-6170  
DISTRICT IV  
1220 S. St. Francis Dr., Santa Fe, NM 87505  
Phone: (505) 476-3460 Fax: (505) 476-3462

State of New Mexico  
Energy, Minerals & Natural Resources Department  
OIL CONSERVATION DIVISION  
1220 South St. Francis Dr.  
Santa Fe, New Mexico 87505

Form C-102  
Revised August 1, 2011  
Submit one copy to appropriate  
District Office  
 AMENDED REPORT

WELL LOCATION AND ACREAGE DEDICATION PLAT

API Number 30-025-47497	Pool Code 97900	Pool Name Red Hills; Upper Bone Spring Shale
Property Code 315310	Property Name STREETCAR 15 FED	Well Number 102H
OGRID No. 7377	Operator Name EOG RESOURCES, INC.	Elevation 3353'

Surface Location

UL or lot no.	Section	Township	Range	Lot Idn	Feet from the	North/South line	Feet from the	East/West line	County
O	15	25-S	33-E	-	190'	SOUTH	1540'	EAST	LEA

Bottom Hole Location If Different From Surface

UL or lot no.	Section	Township	Range	Lot Idn	Feet from the	North/South line	Feet from the	East/West line	County
A	15	25-S	33-E	-	100'	NORTH	720'	EAST	LEA

Dedicated Acres 160.00	Joint or Infill	Consolidated Code	Order No. <b>LEASE WELL</b>
---------------------------	-----------------	-------------------	--------------------------------

No allowable will be assigned to this completion until all interests have been consolidated or a non-standard unit has been approved by the division.

**SURFACE LOCATION (SHL)**  
NEW MEXICO EAST  
NAD 1983  
X=781783 Y=409648  
LAT.: N 32.1238179  
LONG.: W 103.5566369  
NAD 1927  
X=740597 Y=409590  
LAT.: N 32.1236933  
LONG.: W 103.5561653  
190' FSL 1540' FEL

**KICK OFF POINT (KOP)**  
NEW MEXICO EAST  
NAD 1983  
X=782604 Y=409513  
LAT.: N 32.1234319  
LONG.: W 103.5539886  
NAD 1927  
X=741418 Y=409455  
LAT.: N 32.1233073  
LONG.: W 103.5535171  
50' FSL 720' FEL

**UPPER MOST PERF. (UMP)**  
NEW MEXICO EAST  
NAD 1983  
X=782604 Y=409563  
LAT.: N 32.1235693  
LONG.: W 103.5539885  
NAD 1927  
X=741418 Y=409505  
LAT.: N 32.1234447  
LONG.: W 103.5535170  
100' FSL 720' FEL

**LOWER MOST PERF. (LMP)  
BOTTOM HOLE LOCATION (BHL)**  
NEW MEXICO EAST  
NAD 1983  
X=782569 Y=414643  
LAT.: N 32.1375330  
LONG.: W 103.5539806  
NAD 1927  
X=741384 Y=414585  
LAT.: N 32.1374085  
LONG.: W 103.5535082  
100' FNL 720' FEL

**OPERATOR CERTIFICATION**  
I hereby certify that the information contained herein is true and complete to the best of my knowledge and belief, and that this organization either owns a working interest or unleased mineral interest in the land including the proposed bottom hole location or has a right to drill this well at this location pursuant to a contract with an owner of such a mineral or working interest, or to voluntary pooling agreement or a compulsory pooling order heretofore entered by the division.

*Star L Harrell* 10/18/23  
Signature Date

Star L Harrell  
Print Name

star\_harrell@eogresources.com  
E-mail Address

**SURVEYORS CERTIFICATION**  
I hereby certify that the well location shown on this plat was plotted from field notes of actual surveys made by me or under my supervision, and that the same is true and correct to the best of my belief.  
10/06/2023  
Date of Survey  
Signature and Seal of Professional Surveyor:

10/17/2023 3:06:52 PM

DISTRICT I  
1625 N. French Dr., Hobbs, NM 88240  
Phone: (575) 393-6161 Fax: (575) 393-0720  
DISTRICT II  
811 S. First St., Artesia, NM 88210  
Phone: (575) 748-1283 Fax: (575) 748-9720  
DISTRICT III  
1000 Rio Brazos Rd., Aztec, NM 87410  
Phone: (505) 334-6178 Fax: (505) 334-6170  
DISTRICT IV  
1220 S. St. Francis Dr., Santa Fe, NM 87505  
Phone: (505) 476-3460 Fax: (505) 476-3462

State of New Mexico  
Energy, Minerals & Natural Resources Department  
OIL CONSERVATION DIVISION  
1220 South St. Francis Dr.  
Santa Fe, New Mexico 87505

Form C-102  
Revised August 1, 2011  
Submit one copy to appropriate  
District Office  
 AMENDED REPORT

WELL LOCATION AND ACREAGE DEDICATION PLAT

API Number <b>30-025-47498</b>	Pool Code <b>97900</b>	Pool Name <b>RED HILLS; UPPER BONE SPRING</b>
Property Code <b>315310</b>	Property Name <b>STREETCAR 15 FED</b>	Well Number <b>103H</b>
OGRID No. <b>7377</b>	Operator Name <b>EOG RESOURCES, INC.</b>	Elevation <b>3365'</b>

Surface Location

UL or lot no.	Section	Township	Range	Lot Idn	Feet from the	North/South line	Feet from the	East/West line	County
M	15	25-S	33-E	-	190'	SOUTH	1324'	WEST	LEA

Bottom Hole Location If Different From Surface

UL or lot no.	Section	Township	Range	Lot Idn	Feet from the	North/South line	Feet from the	East/West line	County
C	15	25-S	33-E	-	100'	NORTH	1540'	WEST	LEA

Dedicated Acres <b>320.00</b>	Joint or Infill	Consolidated Code	Order No. <b>LEASE WELL</b>
----------------------------------	-----------------	-------------------	--------------------------------

No allowable will be assigned to this completion until all interests have been consolidated or a non-standard unit has been approved by the division.

<p><b>SURFACE LOCATION (SHL)</b> NEW MEXICO EAST NAD 1983 X=779346 Y=409632 LAT.: N 32.1238219 LONG.: W 103.5645083 NAD 1927 X=738160 Y=409574 LAT.: N 32.1236973 LONG.: W 103.5640365 190' FSL 1324' FWL</p> <p><b>KICK OFF POINT (KOP)</b> NEW MEXICO EAST NAD 1983 X=779564 Y=409493 LAT.: N 32.1234370 LONG.: W 103.5638099 NAD 1927 X=738378 Y=409435 LAT.: N 32.1233124 LONG.: W 103.5633381 50' FSL 1540' FWL</p>		<p><b>UPPER MOST PERF. (UMP)</b> NEW MEXICO EAST NAD 1983 X=779563 Y=409543 LAT.: N 32.1235744 LONG.: W 103.5638098 NAD 1927 X=738377 Y=409485 LAT.: N 32.1234498 LONG.: W 103.5633380 100' FSL 1540' FWL</p> <p><b>LOWER MOST PERF. (LMP) BOTTOM HOLE LOCATION (BHL)</b> NEW MEXICO EAST NAD 1983 X=779530 Y=414622 LAT.: N 32.1375352 LONG.: W 103.5638010 NAD 1927 X=738344 Y=414564 LAT.: N 32.1374107 LONG.: W 103.5633283 100' FNL 1540' FWL</p>
<p><b>OPERATOR CERTIFICATION</b> I hereby certify that the information contained herein is true and complete to the best of my knowledge and belief, and that this organization either owns a working interest or released mineral interest in the land including the proposed bottom hole location or has a right to drill this well at this location pursuant to a contract with an owner of such a mineral or working interest, or to voluntary pooling agreement or a compulsory pooling order heretofore entered by the division.</p> <p><i>Star L Harrell</i> 10/18/23 Signature Date</p> <p>Star L Harrell Print Name</p> <p>star_harrell@eogresources.com E-mail Address</p>	<p><b>SURVEYORS CERTIFICATION</b> I hereby certify that the well location shown on this plat was plotted from field notes of actual surveys made by me or under my supervision, and that the same is true and correct to the best of my belief. 10/06/2023 Date of Survey Signature and Seal of Professional Surveyor:</p> <p style="text-align: center;"> </p> <p style="text-align: right;">10/17/2023 10:13:39 AM</p>	

DISTRICT I  
1625 N. French Dr., Hobbs, NM 88240  
Phone: (575) 393-6161 Fax: (575) 393-0720  
DISTRICT II  
811 S. First St., Artesia, NM 88210  
Phone: (575) 748-1283 Fax: (575) 748-9720  
DISTRICT III  
1000 Rio Brazos Rd., Aztec, NM 87410  
Phone: (505) 334-6178 Fax: (505) 334-6170  
DISTRICT IV  
1220 S. St. Francis Dr., Santa Fe, NM 87505  
Phone: (505) 476-3460 Fax: (505) 476-3462

State of New Mexico  
Energy, Minerals & Natural Resources Department  
OIL CONSERVATION DIVISION  
1220 South St. Francis Dr.  
Santa Fe, New Mexico 87505

Form C-102  
Revised August 1, 2011  
Submit one copy to appropriate  
District Office  
 AMENDED REPORT

WELL LOCATION AND ACREAGE DEDICATION PLAT

API Number <b>30-025- 47512</b>	Pool Code <b>97900</b>	<b>RED HILLS; UPPER BONE SPRING</b>
Property Code <b>315310</b>	Property Name <b>STREETCAR 15 FED</b>	Well Number <b>107H</b>
OGRID No. <b>7377</b>	Operator Name <b>EOG RESOURCES, INC.</b>	Elevation <b>3365'</b>

Surface Location

UL or lot no.	Section	Township	Range	Lot Idn	Feet from the	North/South line	Feet from the	East/West line	County
M	15	25-S	33-E	-	190'	SOUTH	1307'	WEST	LEA

Bottom Hole Location If Different From Surface

UL or lot no.	Section	Township	Range	Lot Idn	Feet from the	North/South line	Feet from the	East/West line	County
D	15	25-S	33-E	-	100'	NORTH	550'	WEST	LEA

Dedicated Acres <b>320.00</b>	Joint or Infill	Consolidated Code	Order No. <b>LEASE WELL</b>
----------------------------------	-----------------	-------------------	--------------------------------

No allowable will be assigned to this completion until all interests have been consolidated or a non-standard unit has been approved by the division.

<p><b>SURFACE LOCATION (SHL)</b> NEW MEXICO EAST NAD 1983 X=779330 Y=409632 LAT.: N 32.1238224 LONG.: W 103.5645616 <b>NAD 1927</b> X=738144 Y=409574 LAT.: N 32.1236979 LONG.: W 103.5640898 190' FSL 1307' FWL</p> <p><b>KICK OFF POINT (KOP)</b> NEW MEXICO EAST NAD 1983 X=778574 Y=409487 LAT.: N 32.1234394 LONG.: W 103.5670077 <b>NAD 1927</b> X=737388 Y=409429 LAT.: N 32.1233148 LONG.: W 103.5665358 50' FSL 550' FWL</p>	<p>The diagram shows a rectangular lease well area (hatched) with a 'LEASE WELL' label. Key points include:          - SHL (Surface Hole Location) at X=779330, Y=409632          - UMP (Upper Most Perf.) at X=737388, Y=409429          - BHL (Bottom Hole Location) at X=778574, Y=409487          - KOP (Kick Off Point) at X=737388, Y=409429          - HZ Spacing Unit dimensions: 550' x 1307'          - Bearings: AZ = 359.62° 5080.4', AZ = 259.17° 770.0'          - Corner coordinates: X=777989.06, Y=414714.57; X=780637.52, Y=414727.18; X=778006.50, Y=412074.04; X=778023.94, Y=409433.52; X=780674.74, Y=409450.03          - Township/Range/Lot: 16, 15, 11 and 16, 15, 14</p>	<p><b>UPPER MOST PERF. (UMP)</b> NEW MEXICO EAST NAD 1983 X=778573 Y=409537 LAT.: N 32.1235769 LONG.: W 103.5670076 <b>NAD 1927</b> X=737387 Y=409479 LAT.: N 32.1234523 LONG.: W 103.5665357 100' FSL 550' FWL</p> <p><b>LOWER MOST PERF. (LMP) BOTTOM HOLE LOCATION (BHL)</b> NEW MEXICO EAST NAD 1983 X=778540 Y=414617 LAT.: N 32.1375416 LONG.: W 103.5669992 <b>NAD 1927</b> X=737354 Y=414559 LAT.: N 32.1374171 LONG.: W 103.5665265 100' FNL 550' FWL</p>
<p><b>OPERATOR CERTIFICATION</b> I hereby certify that the information contained herein is true and complete to the best of my knowledge and belief, and that this organization either owns a working interest or released mineral interest in the land including the proposed bottom hole location or has a right to drill this well at this location pursuant to a contract with an owner of such a mineral or working interest, or to voluntary pooling agreement or a compulsory pooling order heretofore entered by the division.</p> <p><i>Star L Harrell</i> 10/18/23 Signature Date</p> <p>Star L Harrell Print Name</p> <p>star_harrell@eogresources.com E-mail Address</p>	<p><b>SURVEYORS CERTIFICATION</b> I hereby certify that the well location shown on this plat was plotted from field notes of actual surveys made by me or under my supervision, and that the same is true and correct to the best of my belief. 10/06/2023 Date of Survey Signature and Seal of Professional Surveyor:</p> <p style="text-align: center;">               RAMON DOMINGUEZ NEW MEXICO 24508 PROFESSIONAL SURVEYOR         </p> <p>10/17/2023 10:14:20 AM</p>	



DISTRICT I  
1625 N. French Dr., Hobbs, NM 88240  
Phone: (575) 393-6161 Fax: (575) 393-0720  
DISTRICT II  
811 S. First St., Artesia, NM 88210  
Phone: (575) 748-1283 Fax: (575) 748-9720  
DISTRICT III  
1000 Rio Brazos Rd., Aztec, NM 87410  
Phone: (505) 334-6178 Fax: (505) 334-6170  
DISTRICT IV  
1220 S. St. Francis Dr., Santa Fe, NM 87505  
Phone: (505) 476-3460 Fax: (505) 476-3462

State of New Mexico  
Energy, Minerals & Natural Resources Department  
OIL CONSERVATION DIVISION  
1220 South St. Francis Dr.  
Santa Fe, New Mexico 87505

Form C-102  
Revised August 1, 2011  
Submit one copy to appropriate  
District Office  
 AMENDED REPORT

WELL LOCATION AND ACREAGE DEDICATION PLAT

API Number 30-025-47504	Pool Code 97900	Pool Name Red Hills; Upper Bone Spring Shale
Property Code 315310	Property Name STREETCAR 15 FED	Well Number 109H
OGRID No. 7377	Operator Name EOG RESOURCES, INC.	Elevation 3353'

Surface Location

UL or lot no.	Section	Township	Range	Lot Idn	Feet from the	North/South line	Feet from the	East/West line	County
O	15	25-S	33-E	-	190'	SOUTH	1573'	EAST	LEA

Bottom Hole Location If Different From Surface

UL or lot no.	Section	Township	Range	Lot Idn	Feet from the	North/South line	Feet from the	East/West line	County
B	15	25-S	33-E	-	100'	NORTH	1710'	EAST	LEA

Dedicated Acres 160.00	Joint or Infill	Consolidated Code	Order No. <b>LEASE WELL</b>
---------------------------	-----------------	-------------------	--------------------------------

No allowable will be assigned to this completion until all interests have been consolidated or a non-standard unit has been approved by the division.

**SURFACE LOCATION (SHL)**  
NEW MEXICO EAST  
NAD 1983  
X=781750 Y=409647  
LAT.: N 32.1238179  
LONG.: W 103.5567435  
NAD 1927  
X=740564 Y=409590  
LAT.: N 32.1236933  
LONG.: W 103.5562719  
190' FSL 1573' FEL

**KICK OFF POINT (KOP)**  
NEW MEXICO EAST  
NAD 1983  
X=781614 Y=409506  
LAT.: N 32.1234331  
LONG.: W 103.5571863  
NAD 1927  
X=740428 Y=409449  
LAT.: N 32.1233085  
LONG.: W 103.5567147  
50' FSL 1710' FEL

The diagram shows a well location plat with a central 'LEASE WELL' area. It includes a 'HZ SPACING UNIT' and 'LMP/BHL' (Lower Most Perf. / Bottom Hole Location). Survey points are marked with coordinates (X, Y) and bearings (AZ). The well is located in Section 15, Township 25-S, Range 33-E, Lot B. The diagram also shows the 'SHL' (Surface Location) and 'KOP' (Kick Off Point) locations. The well is oriented North-South with a bearing of 223.99°.

**UPPER MOST PERF. (UMP)**  
NEW MEXICO EAST  
NAD 1983  
X=781614 Y=409556  
LAT.: N 32.1235705  
LONG.: W 103.5571862  
NAD 1927  
X=740428 Y=409499  
LAT.: N 32.1234459  
LONG.: W 103.5567146  
100' FSL 1710' FEL

**LOWER MOST PERF. (LMP)  
BOTTOM HOLE LOCATION (BHL)**  
NEW MEXICO EAST  
NAD 1983  
X=781580 Y=414635  
LAT.: N 32.1375304  
LONG.: W 103.5571788  
NAD 1927  
X=740394 Y=414577  
LAT.: N 32.1374059  
LONG.: W 103.5567063  
100' FNL 1710' FEL

**OPERATOR CERTIFICATION**  
I hereby certify that the information contained herein is true and complete to the best of my knowledge and belief, and that this organization either owns a working interest or unleased mineral interest in the land including the proposed bottom hole location or has a right to drill this well at this location pursuant to a contract with an owner of such a mineral or working interest, or to voluntary pooling agreement or a compulsory pooling order heretofore entered by the division.

*Star L Harrell* 10/18/23  
Signature Date

Star L Harrell  
Print Name

star\_harrell@eogresources.com  
E-mail Address

**SURVEYORS CERTIFICATION**  
I hereby certify that the well location shown on this plat was plotted from field notes of actual surveys made by me or under my supervision, and that the same is true and correct to the best of my belief.  
10/06/2023  
Date of Survey  
Signature and Seal of Professional Surveyor:

RAMON DOMINGUEZ  
NEW MEXICO  
24508  
PROFESSIONAL SURVEYOR

10/17/2023 3:02:38 PM

DISTRICT I  
1625 N. French Dr., Hobbs, NM 88240  
Phone: (575) 393-6161 Fax: (575) 393-0720  
DISTRICT II  
811 S. First St., Artesia, NM 88210  
Phone: (575) 748-1283 Fax: (575) 748-9720  
DISTRICT III  
1000 Rio Brazos Rd., Aztec, NM 87410  
Phone: (505) 334-6178 Fax: (505) 334-6170  
DISTRICT IV  
1220 S. St. Francis Dr., Santa Fe, NM 87505  
Phone: (505) 476-3460 Fax: (505) 476-3462

State of New Mexico  
Energy, Minerals & Natural Resources Department  
OIL CONSERVATION DIVISION  
1220 South St. Francis Dr.  
Santa Fe, New Mexico 87505

Form C-102  
Revised August 1, 2011  
Submit one copy to appropriate  
District Office  
 AMENDED REPORT

WELL LOCATION AND ACREAGE DEDICATION PLAT

API Number <b>30-025-47506</b>	Pool Code <b>97900</b>	Pool Name <b>RED HILLS; UPPER BONE SPRING</b>
Property Code <b>315310</b>	Property Name <b>STREETCAR 15 FED</b>	Well Number <b>205H</b>
OGRID No. <b>7377</b>	Operator Name <b>EOG RESOURCES, INC.</b>	Elevation <b>3370'</b>

Surface Location

UL or lot no.	Section	Township	Range	Lot Idn	Feet from the	North/South line	Feet from the	East/West line	County
M	15	25-S	33-E	-	190'	SOUTH	500'	WEST	LEA

Bottom Hole Location If Different From Surface

UL or lot no.	Section	Township	Range	Lot Idn	Feet from the	North/South line	Feet from the	East/West line	County
B	15	25-S	33-E	-	100'	NORTH	2480'	EAST	LEA

Dedicated Acres <b>160.00</b>	Joint or Infill	Consolidated Code	Order No. <b>LEASE WELL</b>
----------------------------------	-----------------	-------------------	--------------------------------

No allowable will be assigned to this completion until all interests have been consolidated or a non-standard unit has been approved by the division.

**SURFACE LOCATION (SHL)**  
NEW MEXICO EAST  
NAD 1983  
X=778523 Y=409626  
LAT.: N 32.1238235  
LONG.: W 103.5671683  
NAD 1927  
X=737337 Y=409568  
LAT.: N 32.1236989  
LONG.: W 103.5666964  
190' FSL 500' FWL

**KICK OFF POINT (KOP)**  
NEW MEXICO EAST  
NAD 1983  
X=780844 Y=409501  
LAT.: N 32.1234340  
LONG.: W 103.5596734  
NAD 1927  
X=739658 Y=409443  
LAT.: N 32.1233094  
LONG.: W 103.5592018  
50' FSL 2480' FEL

**UPPER MOST PERF. (UMP)**  
NEW MEXICO EAST  
NAD 1983  
X=780844 Y=409551  
LAT.: N 32.1235714  
LONG.: W 103.5596734  
NAD 1927  
X=739658 Y=409493  
LAT.: N 32.1234468  
LONG.: W 103.5592017  
100' FSL 2480' FEL

**LOWER MOST PERF. (LMP) BOTTOM HOLE LOCATION (BHL)**  
NEW MEXICO EAST  
NAD 1983  
X=780810 Y=414629  
LAT.: N 32.1375283  
LONG.: W 103.5596663  
NAD 1927  
X=739624 Y=414571  
LAT.: N 32.1374038  
LONG.: W 103.5591938  
100' FNL 2480' FEL

**OPERATOR CERTIFICATION**  
I hereby certify that the information contained herein is true and complete to the best of my knowledge and belief, and that this organization either owns a working interest or unleased mineral interest in the land including the proposed bottom hole location or has a right to drill this well at this location pursuant to a contract with an owner of such a mineral or working interest, or to voluntary pooling agreement or a compulsory pooling order heretofore entered by the division.

*Star L Harrell* 10/18/23  
Signature Date

Star L Harrell  
Print Name

star\_harrell@eogresources.com  
E-mail Address

**SURVEYORS CERTIFICATION**  
I hereby certify that the well location shown on this plat was plotted from field notes of actual surveys made by me or under my supervision, and that the same is true and correct to the best of my belief.  
10/04/2023  
Date of Survey  
Signature and Seal of Professional Surveyor:

10/17/2023 2:56:46 PM

DISTRICT I  
1625 N. French Dr., Hobbs, NM 88240  
Phone: (575) 393-6161 Fax: (575) 393-0720  
DISTRICT II  
811 S. First St., Artesia, NM 88210  
Phone: (575) 748-1283 Fax: (575) 748-9720  
DISTRICT III  
1000 Rio Brazos Rd., Aztec, NM 87410  
Phone: (505) 334-6178 Fax: (505) 334-6170  
DISTRICT IV  
1220 S. St. Francis Dr., Santa Fe, NM 87505  
Phone: (505) 476-3460 Fax: (505) 476-3462

State of New Mexico  
Energy, Minerals & Natural Resources Department  
OIL CONSERVATION DIVISION  
1220 South St. Francis Dr.  
Santa Fe, New Mexico 87505

Form C-102  
Revised August 1, 2011  
Submit one copy to appropriate  
District Office  
 AMENDED REPORT

WELL LOCATION AND ACREAGE DEDICATION PLAT

API Number 30-025- 47501	Pool Code 97900	Pool Name RED HILLS; UPPER BONE SPRING
Property Code 315310	Property Name STREETCAR 15 FED	Well Number 207H
OGRID No. 7377	Operator Name EOG RESOURCES, INC.	Elevation 3370'

Surface Location

UL or lot no.	Section	Township	Range	Lot Idn	Feet from the	North/South line	Feet from the	East/West line	County
M	15	25-S	33-E	-	190'	SOUTH	404'	WEST	LEA

Bottom Hole Location If Different From Surface

UL or lot no.	Section	Township	Range	Lot Idn	Feet from the	North/South line	Feet from the	East/West line	County
D	15	25-S	33-E	-	100'	NORTH	430'	WEST	LEA

Dedicated Acres 320.00	Joint or Infill	Consolidated Code	Order No. LEASE WELL
---------------------------	-----------------	-------------------	-------------------------

No allowable will be assigned to this completion until all interests have been consolidated or a non-standard unit has been approved by the division.

**SURFACE LOCATION (SHL)**  
NEW MEXICO EAST  
NAD 1983  
X=778427 Y=409626  
LAT.: N 32.1238237  
LONG.: W 103.5674784  
NAD 1927  
X=737241 Y=409568  
LAT.: N 32.1236991  
LONG.: W 103.5670065  
190' FSL 404' FWL

**KICK OFF POINT (KOP)**  
NEW MEXICO EAST  
NAD 1983  
X=778454 Y=409486  
LAT.: N 32.1234397  
LONG.: W 103.5673953  
NAD 1927  
X=737268 Y=409428  
LAT.: N 32.1233151  
LONG.: W 103.5669234  
50' FSL 430' FWL

**UPPER MOST PERF. (UMP)**  
NEW MEXICO EAST  
NAD 1983  
X=778453 Y=409536  
LAT.: N 32.1235772  
LONG.: W 103.5673952  
NAD 1927  
X=737267 Y=409478  
LAT.: N 32.1234526  
LONG.: W 103.5669233  
100' FSL 430' FWL

**LOWER MOST PERF. (LMP)  
BOTTOM HOLE LOCATION (BHL)**  
NEW MEXICO EAST  
NAD 1983  
X=778420 Y=414617  
LAT.: N 32.1375424  
LONG.: W 103.5673869  
NAD 1927  
X=737234 Y=414559  
LAT.: N 32.1374179  
LONG.: W 103.5669141  
100' FNL 430' FWL

**OPERATOR CERTIFICATION**  
I hereby certify that the information contained herein is true and complete to the best of my knowledge and belief, and that this organization either owns a working interest or unleased mineral interest in the land including the proposed bottom hole location or has a right to drill this well at this location pursuant to a contract with an owner of such a mineral or working interest, or to voluntary pooling agreement or a compulsory pooling order heretofore entered by the division.

*Star L Harrell* 10/18/23  
Signature Date

Star L Harrell  
Print Name

star\_harrell@eogresources.com  
E-mail Address

**SURVEYORS CERTIFICATION**  
I hereby certify that the well location shown on this plat was plotted from field notes of actual surveys made by me or under my supervision, and that the same is true and correct to the best of my belief.  
10/04/2023  
Date of Survey  
Signature and Seal of Professional Surveyor:

10/17/2023 10:14:57 AM

DISTRICT I  
1625 N. French Dr., Hobbs, NM 88240  
Phone: (575) 393-6161 Fax: (575) 393-0720  
DISTRICT II  
811 S. First St., Artesia, NM 88210  
Phone: (575) 748-1283 Fax: (575) 748-9720  
DISTRICT III  
1000 Rio Brazos Rd., Aztec, NM 87410  
Phone: (505) 334-6178 Fax: (505) 334-6170  
DISTRICT IV  
1220 S. St. Francis Dr., Santa Fe, NM 87505  
Phone: (505) 476-3460 Fax: (505) 476-3462

State of New Mexico  
Energy, Minerals & Natural Resources Department  
OIL CONSERVATION DIVISION  
1220 South St. Francis Dr.  
Santa Fe, New Mexico 87505

Form C-102  
Revised August 1, 2011  
Submit one copy to appropriate  
District Office  
 AMENDED REPORT

WELL LOCATION AND ACREAGE DEDICATION PLAT

API Number <b>30-025-47500</b>	Pool Code <b>97900</b>	<b>RED HILLS; UPPER BONE SPRING</b>
Property Code <b>315310</b>	Property Name <b>STREETCAR 15 FED</b>	Well Number <b>208H</b>
OGRID No. <b>7377</b>	Operator Name <b>EOG RESOURCES, INC.</b>	Elevation <b>3370'</b>

Surface Location

UL or lot no.	Section	Township	Range	Lot Idn	Feet from the	North/South line	Feet from the	East/West line	County
M	15	25-S	33-E	-	190'	SOUTH	470'	WEST	LEA

Bottom Hole Location If Different From Surface

UL or lot no.	Section	Township	Range	Lot Idn	Feet from the	North/South line	Feet from the	East/West line	County
C	15	25-S	33-E	-	100'	NORTH	1460'	WEST	LEA

Dedicated Acres <b>320.00</b>	Joint or Infill	Consolidated Code	Order No. <b>LEASE WELL</b>
----------------------------------	-----------------	-------------------	--------------------------------

No allowable will be assigned to this completion until all interests have been consolidated or a non-standard unit has been approved by the division.

<p><b>SURFACE LOCATION (SHL)</b> NEW MEXICO EAST NAD 1983 X=778493 Y=409568 LAT.: N 32.1238236 LONG.: W 103.5672652 NAD 1927 X=737307 Y=409568 LAT.: N 32.1236990 LONG.: W 103.5667933 190' FSL 470' FWL</p> <p><b>KICK OFF POINT (KOP)</b> NEW MEXICO EAST NAD 1983 X=779484 Y=409493 LAT.: N 32.1234372 LONG.: W 103.5640683 NAD 1927 X=738298 Y=409435 LAT.: N 32.1233126 LONG.: W 103.5635965 50' FSL 1460' FWL</p>		<p><b>UPPER MOST PERF. (UMP)</b> NEW MEXICO EAST NAD 1983 X=779483 Y=409543 LAT.: N 32.1235746 LONG.: W 103.5640682 NAD 1927 X=738297 Y=409485 LAT.: N 32.1234500 LONG.: W 103.5635964 100' FSL 1460' FWL</p> <p><b>LOWER MOST PERF. (LMP)</b> <b>BOTTOM HOLE LOCATION (BHL)</b> NEW MEXICO EAST NAD 1983 X=779450 Y=414622 LAT.: N 32.1375357 LONG.: W 103.5640594 NAD 1927 X=738264 Y=414564 LAT.: N 32.1374112 LONG.: W 103.5635867 100' FNL 1460' FWL</p>
<p><b>OPERATOR CERTIFICATION</b> I hereby certify that the information contained herein is true and complete to the best of my knowledge and belief, and that this organization either owns a working interest or unleased mineral interest in the land including the proposed bottom hole location or has a right to drill this well at this location pursuant to a contract with an owner of such a mineral or working interest, or to voluntary pooling agreement or a compulsory pooling order heretofore entered by the division.</p> <p style="text-align: right;">10/18/23</p> <p>Signature _____ Date</p> <p><b>Star L Harrell</b> Print Name</p> <p>star_harrell@eogresources.com E-mail Address</p>	<p><b>SURVEYORS CERTIFICATION</b> I hereby certify that the well location shown on this plat was plotted from field notes of actual surveys made by me or under my supervision, and that the same is true and correct to the best of my belief.</p> <p>10/04/2023 Date of Survey</p> <p>Signature and Seal of Professional Surveyor:</p> <div style="text-align: center;"> </div> <p style="text-align: right;">10/17/2023 10:16:12 AM</p>	

DISTRICT I  
1625 N. French Dr., Hobbs, NM 88240  
Phone: (575) 393-6161 Fax: (575) 393-0720  
DISTRICT II  
811 S. First St., Artesia, NM 88210  
Phone: (575) 744-2383 Fax: (575) 744-9720  
DISTRICT III  
1000 Rio Steno Rd., Artec, NM 87410  
Phone: (505) 334-6178 Fax: (505) 334-6170  
DISTRICT IV  
1220 S. St. Francis Dr., Santa Fe, NM 87505  
Phone: (505) 476-3469 Fax: (505) 476-3462

State of New Mexico  
Energy, Minerals & Natural Resources Department  
OIL CONSERVATION DIVISION  
1220 South St. Francis Dr.  
Santa Fe, New Mexico 87505

Form C-102  
Revised August 1, 2011  
Submit one copy to appropriate  
District Office

AMENDED REPORT  
**RED HILLS; UPPER BONE**  
**SPRING SHALE32**

**WELL LOCATION AND ACREAGE DEDICATION PLAT**

API Number 30-025-47510	Pool Code <del>9639Z</del> <b>97900</b>	Pool Name <del>Draper Mill, Bone Spring</del>
Property Code 315310	Property Name STREETCAR 15 FED	Well Number 209H
OGRID No. 7377	Operator Name EOG RESOURCES, INC.	Elevation 3350'

Surface Location

UL or lot no.	Section	Township	Range	Lot Idn	Feet from the	North/South line	Feet from the	East/West line	County
P	15	25-S	33-E	-	190'	SOUTH	719'	EAST	LEA

Bottom Hole Location If Different From Surface

UL or lot no.	Section	Township	Range	Lot Idn	Feet from the	North/South line	Feet from the	East/West line	County
A	15	25-S	33-E	-	100'	NORTH	862'	EAST	LEA

Dedicated Acres 320.00	Joint or Infill	Consolidated Code	Order No. <b>LEASE WELL</b>
---------------------------	-----------------	-------------------	--------------------------------

No allowable will be assigned to this completion until all interests have been consolidated or a non-standard unit has been approved by the division.

**SURFACE LOCATION (SHL)**  
NEW MEXICO EAST  
NAD 1983  
X=782604 Y=409653  
LAT.: N 32.1238168  
LONG.: W 103.5539851  
**NAD 1927**  
X=741418 Y=409595  
LAT.: N 32.1236922  
LONG.: W 103.5535136  
190' FSL 719' FEL

**KICK OFF POINT (KOP)**  
NEW MEXICO EAST  
NAD 1983  
X=782464 Y=409512  
LAT.: N 32.1234321  
LONG.: W 103.5544408  
**NAD 1927**  
X=741278 Y=409454  
LAT.: N 32.1233075  
LONG.: W 103.5539693  
50' FSL 860' FEL

The diagram shows a well location plat on a grid. The Lease Well area is a rectangle with vertices at approximately (780637.52, 414727.18), (783288.77, 414748.86), (783307.32, 412109.02), and (780674.74, 409450.03). The SHL is at (782604, 409653). The UMP is at (741278, 409454). The LMP is at (741418, 409595). The BHL is at (741278, 409454). The KOP is at (782464, 409512). The diagram also shows bearings and distances for the well path and lease well boundaries.

**UPPER MOST PERF. (UMP)**  
NEW MEXICO EAST  
NAD 1983  
X=782464 Y=409562  
LAT.: N 32.1235695  
LONG.: W 103.5544408  
**NAD 1927**  
X=741278 Y=409504  
LAT.: N 32.1234449  
LONG.: W 103.5539692  
100' FSL 860' FEL

**LOWER MOST PERF. (LMP)**  
**BOTTOM HOLE LOCATION (BHL)**  
NEW MEXICO EAST  
NAD 1983  
X=782427 Y=414642  
LAT.: N 32.1375326  
LONG.: W 103.5544400  
**NAD 1927**  
X=741241 Y=414584  
LAT.: N 32.1374081  
LONG.: W 103.5539676  
100' FNL 862' FEL

**OPERATOR CERTIFICATION**  
I hereby certify that the information contained herein is true and complete to the best of my knowledge and belief, and that this organization either owns a working interest or unleased mineral interest in the land including the proposed bottom hole location or has a right to drill this well at this location pursuant to a contract with an owner of such a mineral or working interest, or to voluntary pooling agreement or a compulsory pooling order heretofore entered by the division.

*Star L Harrell* 2/22/24  
Signature Date

Star L Harrell  
Print Name  
star\_harrell@eogresources.com  
E-mail Address

**SURVEYORS CERTIFICATION**  
I hereby certify that the well location shown on this plat was plotted from field notes of actual surveys made by me or under my supervision, and that the same is true and correct to the best of my belief.  
02/07/2024  
Date of Survey  
Signature and Seal of Professional Surveyor:

RAMON DOMINGUEZ  
NEW MEXICO  
24508  
PROFESSIONAL SURVEYOR

2/16/2024 11:32:56 AM

DISTRICT I  
1625 N. French Dr., Hobbs, NM 88240  
Phone: (575) 393-6161 Fax: (575) 393-0720  
DISTRICT II  
811 S. First St., Artesia, NM 88210  
Phone: (575) 748-1283 Fax: (575) 748-9720  
DISTRICT III  
1000 Rio Brazos Rd., Aztec, NM 87410  
Phone: (505) 334-6178 Fax: (505) 334-6170  
DISTRICT IV  
1220 S. St. Francis Dr., Santa Fe, NM 87505  
Phone: (505) 476-3460 Fax: (505) 476-3462

State of New Mexico  
Energy, Minerals & Natural Resources Department  
OIL CONSERVATION DIVISION  
1220 South St. Francis Dr.  
Santa Fe, New Mexico 87505

Form C-102  
Revised August 1, 2011  
Submit one copy to appropriate  
District Office  
 AMENDED REPORT

WELL LOCATION AND ACREAGE DEDICATION PLAT

API Number 30-025-47507	Pool Code 96392	Pool Name Draper Mill; Bone Spring
Property Code 315310	Property Name STREETCAR 15 FED	Well Number 301H
OGRID No. 7377	Operator Name EOG RESOURCES, INC.	Elevation 3370'

Surface Location

UL or lot no.	Section	Township	Range	Lot Idn	Feet from the	North/South line	Feet from the	East/West line	County
M	15	25-S	33-E	-	190'	SOUTH	437'	WEST	LEA

Bottom Hole Location If Different From Surface

UL or lot no.	Section	Township	Range	Lot Idn	Feet from the	North/South line	Feet from the	East/West line	County
D	15	25-S	33-E	-	100'	NORTH	905'	WEST	LEA

Dedicated Acres 320.00	Joint or Infill	Consolidated Code	Order No. <b>LEASE WELL</b>
---------------------------	-----------------	-------------------	--------------------------------

No allowable will be assigned to this completion until all interests have been consolidated or a non-standard unit has been approved by the division.

<p><b>SURFACE LOCATION (SHL)</b> NEW MEXICO EAST NAD 1983 X=778460 Y=409626 LAT.: N 32.1238236 LONG.: W 103.5673718 NAD 1927 X=737274 Y=409568 LAT.: N 32.1236990 LONG.: W 103.5668999 190' FSL 437' FWL</p> <p><b>KICK OFF POINT (KOP)</b> NEW MEXICO EAST NAD 1983 X=778929 Y=409489 LAT.: N 32.1234386 LONG.: W 103.5658610 NAD 1927 X=737743 Y=409431 LAT.: N 32.1233140 LONG.: W 103.5653799 50' FSL 905' FWL</p>	<p>The diagram shows a rectangular lease well area (red outline) within a larger surface location (blue outline). Key points include SHL (Surface Hole Location), UMP (Upper Most Perforation), BHL (Bottom Hole Location), and KOP (Kick Off Point). Bearings and distances are provided for the boundaries and well location. A hatched area represents the 'LEASE WELL'.</p>	<p><b>UPPER MOST PERF. (UMP)</b> NEW MEXICO EAST NAD 1983 X=778928 Y=409539 LAT.: N 32.1235760 LONG.: W 103.5658609 NAD 1927 X=737742 Y=409481 LAT.: N 32.1234514 LONG.: W 103.5653890 100' FSL 905' FWL</p> <p><b>LOWER MOST PERF. (LMP) BOTTOM HOLE LOCATION (BHL)</b> NEW MEXICO EAST NAD 1983 X=778895 Y=414619 LAT.: N 32.1375393 LONG.: W 103.5658524 NAD 1927 X=737709 Y=414561 LAT.: N 32.1374148 LONG.: W 103.5653797 100' FNL 905' FWL</p>
<p><b>OPERATOR CERTIFICATION</b> I hereby certify that the information contained herein is true and complete to the best of my knowledge and belief, and that this organization either owns a working interest or unleased mineral interest in the land including the proposed bottom hole location or has a right to drill this well at this location pursuant to a contract with an owner of such a mineral or working interest, or to voluntary pooling agreement or a compulsory pooling order heretofore entered by the division.</p> <p><i>Star L Harrell</i> 10/18/23 Signature Date</p> <p>Star L Harrell Print Name</p> <p>star_harrell@eogresources.com E-mail Address</p>	<p><b>SURVEYORS CERTIFICATION</b> I hereby certify that the well location shown on this plat was plotted from field notes of actual surveys made by me or under my supervision, and that the same is true and correct to the best of my belief. 10/04/2023 Date of Survey Signature and Seal of Professional Surveyor:</p> <p><i>Ramon Dominguez</i> 24508 PROFESSIONAL SURVEYOR NEW MEXICO</p>	

DISTRICT I  
1625 N. French Dr., Hobbs, NM 88240  
Phone: (575) 393-6161 Fax: (575) 393-0720  
DISTRICT II  
811 S. First St., Artesia, NM 88210  
Phone: (575) 748-1283 Fax: (575) 748-9720  
DISTRICT III  
1000 Rio Brazos Rd., Aztec, NM 87410  
Phone: (505) 334-6178 Fax: (505) 334-6170  
DISTRICT IV  
1220 S. St. Francis Dr., Santa Fe, NM 87505  
Phone: (505) 476-3460 Fax: (505) 476-3462

State of New Mexico  
Energy, Minerals & Natural Resources Department  
OIL CONSERVATION DIVISION  
1220 South St. Francis Dr.  
Santa Fe, New Mexico 87505

Form C-102  
Revised August 1, 2011  
Submit one copy to appropriate  
District Office  
 AMENDED REPORT

WELL LOCATION AND ACREAGE DEDICATION PLAT

API Number 30-025-47499	Pool Code 96392	Pool Name Draper Mill; Bone Spring
Property Code 315310	Property Name STREETCAR 15 FED	Well Number 302H
OGRID No. 7377	Operator Name EOG RESOURCES, INC.	Elevation 3370'

Surface Location

UL or lot no.	Section	Township	Range	Lot Idn	Feet from the	North/South line	Feet from the	East/West line	County
M	15	25-S	33-E	-	190'	SOUTH	485'	WEST	LEA

Bottom Hole Location If Different From Surface

UL or lot no.	Section	Township	Range	Lot Idn	Feet from the	North/South line	Feet from the	East/West line	County
C	15	25-S	33-E	-	100'	NORTH	2015'	WEST	LEA

Dedicated Acres 320.00	Joint or Infill	Consolidated Code	Order No. <b>LEASE WELL</b>
---------------------------	-----------------	-------------------	--------------------------------

No allowable will be assigned to this completion until all interests have been consolidated or a non-standard unit has been approved by the division.

<p><b>SURFACE LOCATION (SHL)</b> NEW MEXICO EAST NAD 1983 X=778508 Y=409626 LAT.: N 32.1238235 LONG.: W 103.5672168 NAD 1927 X=737322 Y=409568 LAT.: N 32.1236989 LONG.: W 103.5667448 190' FSL 485' FWL</p> <p><b>KICK OFF POINT (KOP)</b> NEW MEXICO EAST NAD 1983 X=780039 Y=409496 LAT.: N 32.1234358 LONG.: W 103.5622756 NAD 1927 X=738853 Y=409438 LAT.: N 32.1233112 LONG.: W 103.5618039 50' FSL 2015' FWL</p>		<p><b>UPPER MOST PERF. (UMP)</b> NEW MEXICO EAST NAD 1983 X=780038 Y=409546 LAT.: N 32.1235732 LONG.: W 103.5622756 NAD 1927 X=738852 Y=409488 LAT.: N 32.1234486 LONG.: W 103.5618038 100' FSL 2015' FWL</p> <p><b>LOWER MOST PERF. (LMP) BOTTOM HOLE LOCATION (BHL)</b> NEW MEXICO EAST NAD 1983 X=780005 Y=414624 LAT.: N 32.1375321 LONG.: W 103.5622665 NAD 1927 X=738819 Y=414566 LAT.: N 32.1374076 LONG.: W 103.5617938 100' FNL 2015' FWL</p>
<p><b>OPERATOR CERTIFICATION</b> I hereby certify that the information contained herein is true and complete to the best of my knowledge and belief, and that this organization either owns a working interest or released mineral interest in the land including the proposed bottom hole location or has a right to drill this well at this location pursuant to a contract with an owner of such a mineral or working interest, or to voluntary pooling agreement or a compulsory pooling order heretofore entered by the division.</p> <p><i>Star L Harrell</i> 10/18/23 Signature Date</p> <p>Star L Harrell Print Name</p> <p>star_harrell@eogresources.com E-mail Address</p>		<p><b>SURVEYORS CERTIFICATION</b> I hereby certify that the well location shown on this plat was plotted from field notes of actual surveys made by me or under my supervision, and that the same is true and correct to the best of my belief. 10/04/2023 Date of Survey Signature and Seal of Professional Surveyor:</p> <p style="text-align: center;"> </p> <p style="text-align: right;">10/17/2023 10:17:50 AM</p>

DISTRICT I  
1625 N. French Dr., Hobbs, NM 88240  
Phone: (575) 393-6161 Fax: (575) 393-0720  
DISTRICT II  
811 S. First St., Artesia, NM 88210  
Phone: (575) 748-1283 Fax: (575) 748-9720  
DISTRICT III  
1000 Rio Brazos Rd., Aztec, NM 87410  
Phone: (505) 334-6178 Fax: (505) 334-6170  
DISTRICT IV  
1220 S. St. Francis Dr., Santa Fe, NM 87505  
Phone: (505) 476-3460 Fax: (505) 476-3462

State of New Mexico  
Energy, Minerals & Natural Resources Department  
OIL CONSERVATION DIVISION  
1220 South St. Francis Dr.  
Santa Fe, New Mexico 87505

Form C-102  
Revised August 1, 2011  
Submit one copy to appropriate  
District Office  
 AMENDED REPORT

WELL LOCATION AND ACREAGE DEDICATION PLAT

API Number 30-025-47503	Pool Code 96392	Pool Name Draper Mill; Bone Spring
Property Code 315310	Property Name STREETCAR 15 FED	Well Number 303H
OGRID No. 7377	Operator Name EOG RESOURCES, INC.	Elevation 3351'

Surface Location

UL or lot no.	Section	Township	Range	Lot Idn	Feet from the	North/South line	Feet from the	East/West line	County
P	15	25-S	33-E	-	190'	SOUTH	769'	EAST	LEA

Bottom Hole Location If Different From Surface

UL or lot no.	Section	Township	Range	Lot Idn	Feet from the	North/South line	Feet from the	East/West line	County
B	15	25-S	33-E	-	100'	NORTH	1347'	EAST	LEA

Dedicated Acres 320.00	Joint or Infill	Consolidated Code	Order No. <b>LEASE WELL</b>
---------------------------	-----------------	-------------------	--------------------------------

No allowable will be assigned to this completion until all interests have been consolidated or a non-standard unit has been approved by the division.

<p><b>SURFACE LOCATION (SHL)</b> NEW MEXICO EAST NAD 1983 X=782555 Y=409653 LAT.: N 32.1238168 LONG.: W 103.5541450 <b>NAD 1927</b> X=741369 Y=409595 LAT.: N 32.1236922 LONG.: W 103.5536734 190' FSL 769' FEL</p> <p><b>KICK OFF POINT (KOP)</b> NEW MEXICO EAST NAD 1983 X=781979 Y=409509 LAT.: N 32.1234327 LONG.: W 103.5560073 <b>NAD 1927</b> X=740793 Y=409451 LAT.: N 32.1233081 LONG.: W 103.5555358 50' FSL 1345' FEL</p>		<p><b>UPPER MOST PERF. (UMP)</b> NEW MEXICO EAST NAD 1983 X=781979 Y=409559 LAT.: N 32.1235701 LONG.: W 103.5560073 <b>NAD 1927</b> X=740793 Y=409501 LAT.: N 32.1234455 LONG.: W 103.5555358 100' FSL 1345' FEL</p> <p><b>LOWER MOST PERF. (LMP)</b> <b>BOTTOM HOLE LOCATION (BHL)</b> NEW MEXICO EAST NAD 1983 X=781942 Y=414638 LAT.: N 32.1375314 LONG.: W 103.5560068 <b>NAD 1927</b> X=740757 Y=414580 LAT.: N 32.1374069 LONG.: W 103.5555344 100' FNL 1347' FEL</p>
<p><b>OPERATOR CERTIFICATION</b> I hereby certify that the information contained herein is true and complete to the best of my knowledge and belief, and that this organization either owns a working interest or unleased mineral interest in the land including the proposed bottom hole location or has a right to drill this well at this location pursuant to a contract with an owner of such a mineral or working interest, or to voluntary pooling agreement or a compulsory pooling order heretofore entered by the division.</p> <p><i>Star L Harrell</i> 2/22/24 Signature Date</p> <p>Star L Harrell Print Name</p> <p>star_harrell@eogresources.com E-mail Address</p>		<p><b>SURVEYORS CERTIFICATION</b> I hereby certify that the well location shown on this plat was plotted from field notes of actual surveys made by me or under my supervision, and that the same is true and correct to the best of my belief. 02/07/2024 Date of Survey Signature and Seal of Professional Surveyor:</p> <p style="text-align: center;"> </p> <p>2/16/2024 11:31:15 AM</p>



District I  
1625 N. French Dr., Hobbs, NM 88240  
Phone: (575) 393-6161 Fax: (575) 393-0720  
District II  
811 S. First St., Artesia, NM 88210  
Phone: (575) 748-1283 Fax: (575) 748-9720  
District III  
1000 Rio Brazos Road, Aztec, NM 87410  
Phone: (505) 334-6178 Fax: (505) 334-6170  
District IV  
1220 S. St. Francis Dr., Santa Fe, NM 87505  
Phone: (505) 476-3460 Fax: (505) 476-3462

State of New Mexico  
Energy, Minerals & Natural Resources  
Department  
OIL CONSERVATION DIVISION  
1220 South St. Francis Dr.  
Santa Fe, NM 87505

FORM C-102  
Revised August 1, 2011  
Submit one copy to appropriate  
District Office

AMENDED REPORT

WELL LOCATION AND ACREAGE DEDICATION PLAT

<sup>1</sup> API Number <b>30-025-47514</b>		<sup>2</sup> Pool Code <b>96392</b>		<sup>3</sup> Pool Name <b>DRAPER MILL; BONE SPRING</b>	
<sup>4</sup> Property Code <b>315310</b>		<sup>5</sup> Property Name <b>STREETCAR 15 FED</b>			<sup>6</sup> Well Number <b>406H</b>
<sup>7</sup> OGRID No. <b>7377</b>		<sup>8</sup> Operator Name <b>EOG RESOURCES, INC.</b>			<sup>9</sup> Elevation <b>3355'</b>

<sup>10</sup>Surface Location

UL or lot no.	Section	Township	Range	Lot Idn	Feet from the	North/South line	Feet from the	East/West line	County
<b>0</b>	<b>15</b>	<b>25-S</b>	<b>33-E</b>	<b>-</b>	<b>811'</b>	<b>SOUTH</b>	<b>1358'</b>	<b>EAST</b>	<b>LEA</b>

<sup>11</sup>Bottom Hole Location If Different From Surface

UL or lot no.	Section	Township	Range	Lot Idn	Feet from the	North/South line	Feet from the	East/West line	County
<b>B</b>	<b>15</b>	<b>25-S</b>	<b>33-E</b>	<b>-</b>	<b>109'</b>	<b>NORTH</b>	<b>2203'</b>	<b>EAST</b>	<b>LEA</b>

<sup>12</sup> Dedicated Acres <b>320.00</b>	<sup>13</sup> Joint or Infill	<sup>14</sup> Consolidation Code	<sup>15</sup> Order No.
--	-------------------------------	----------------------------------	-------------------------

No allowable will be assigned to this completion until all interests have been consolidated or a non-standard unit has been approved by the division.

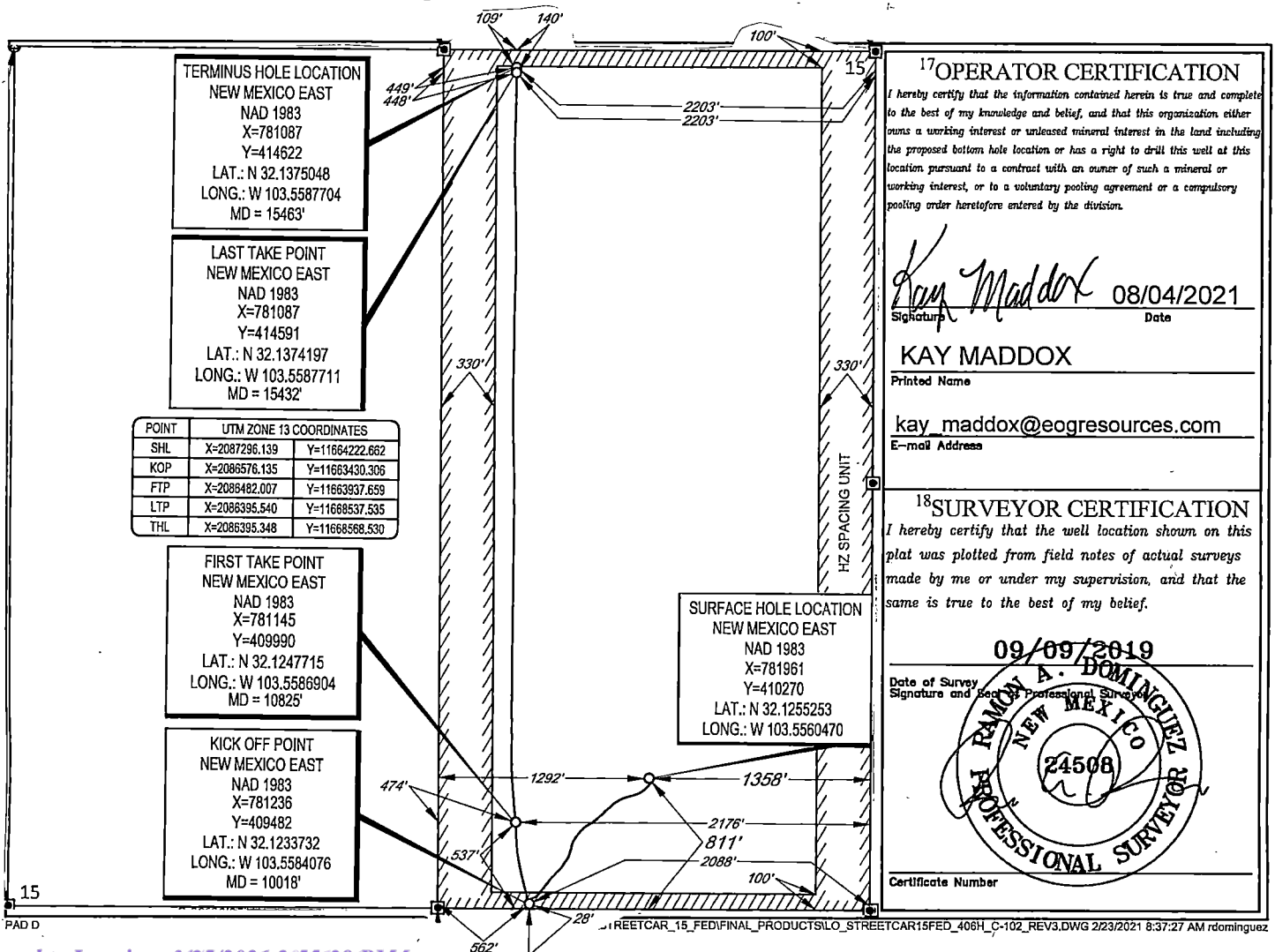

**District I**  
1625 N. French Dr., Hobbs, NM 88240  
Phone: (575) 393-6161 Fax: (575) 393-0720  
**District II**  
811 S. First St., Artesia, NM 88210  
Phone: (575) 748-1283 Fax: (575) 748-9720  
**District III**  
1000 Rio Brazos Road, Aztec, NM 87410  
Phone: (505) 334-6178 Fax: (505) 334-6170  
**District IV**  
1220 S. St. Francis Dr., Sante Fe, NM 87505  
Phone: (505) 476-3460 Fax: (505) 476-3462

State of New Mexico  
Energy, Minerals & Natural Resources  
Department  
OIL CONSERVATION DIVISION  
1220 South St. Francis Dr.  
Sante Fe, NM 87505

**HOBBS OCD**  
SEP 24 2018  
**RECEIVED**

FORM C-102  
Revised August 1, 2011  
Submit one copy to appropriate  
District Office

AMENDED REPORT

**WELL LOCATION AND ACREAGE DEDICATION PLAT**

<sup>1</sup> API Number 30-025-04536		<sup>2</sup> Pool Code 96392		<sup>3</sup> Pool Name Draper Mill; Bone Spring	
<sup>4</sup> Property Code 315310		<sup>5</sup> Property Name STREETCAR 15 FED			<sup>6</sup> Well Number #501H
<sup>7</sup> OGRID No. 7377		<sup>8</sup> Operator Name EOG RESOURCES, INC.			<sup>9</sup> Elevation 3350'

<sup>10</sup>Surface Location

UL or lot no.	Section	Township	Range	Lot Idn	Feet from the	North/South line	Feet from the	East/West line	County
P	15	25-S	33-E	-	249'	SOUTH	358'	EAST	LEA

UL or lot no.	Section	Township	Range	Lot Idn	Feet from the	North/South line	Feet from the	East/West line	County
A	15	25-S	33-E	-	228'	NORTH	451'	EAST	LEA

<sup>12</sup> Dedicated Acres 160.00	<sup>13</sup> Joint or Infill	<sup>14</sup> Consolidation Code	<sup>15</sup> Order No.
---	-------------------------------	----------------------------------	-------------------------

No allowable will be assigned to this completion until all interests have been consolidated or a non-standard unit has been approved by the division.

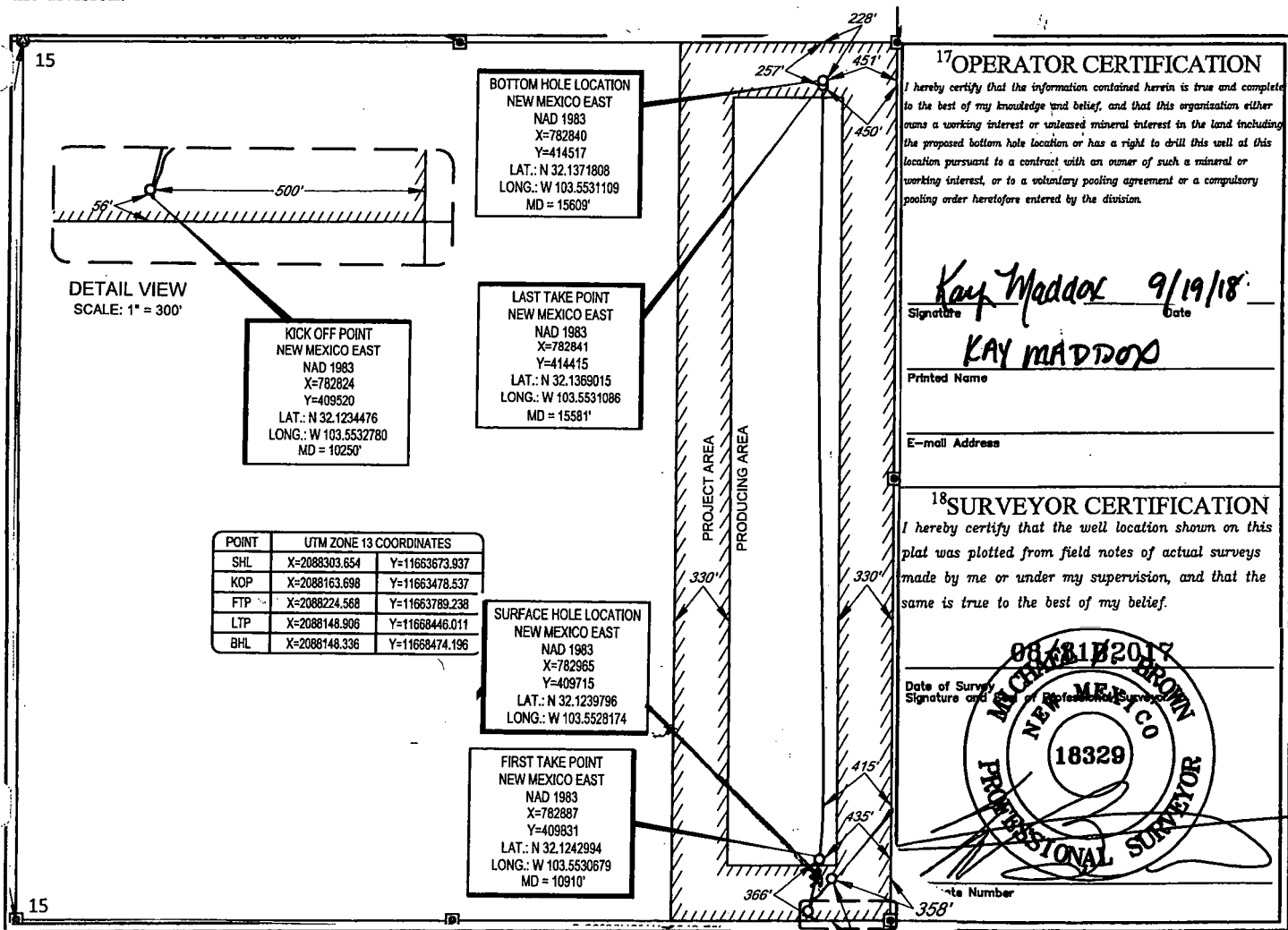

District I  
1625 N. French Dr., Hobbs, NM 88240  
Phone: (575) 393-6161 Fax: (575) 393-0720  
District II  
811 S. First St., Artesia, NM 88210  
Phone: (575) 748-1283 Fax: (575) 748-9720  
District III  
1000 Rio Brazos Road, Aztec, NM 87410  
Phone: (505) 334-6178 Fax: (505) 334-6170  
District IV  
1220 S. St. Francis Dr., Santa Fe, NM 87505  
Phone: (505) 476-3460 Fax: (505) 476-3462

State of New Mexico  
Energy, Minerals & Natural Resources  
Department  
OIL CONSERVATION DIVISION  
1220 South St. Francis Dr.  
Santa Fe, NM 87505

FORM C-102  
Revised August 1, 2011  
Submit one copy to appropriate  
District Office

AMENDED REPORT

WELL LOCATION AND ACREAGE DEDICATION PLAT

<sup>1</sup> API Number <b>30-025-48613</b>		<sup>2</sup> Pool Code <b>96392</b>	<sup>3</sup> Pool Name <b>Draper Mill; Bone Spring</b>
<sup>4</sup> Property Code <b>315310</b>	<sup>5</sup> Property Name <b>STREETCAR 15 FED</b>		<sup>6</sup> Well Number <b>502Y</b>
<sup>7</sup> OGRID No. <b>7377</b>	<sup>8</sup> Operator Name <b>EOG RESOURCES, INC.</b>		<sup>9</sup> Elevation <b>3355'</b>

<sup>10</sup>Surface Location

UL or lot no.	Section	Township	Range	Lot Idn	Feet from the	North/South line	Feet from the	East/West line	County
<b>P</b>	<b>15</b>	<b>25-S</b>	<b>33-E</b>	<b>-</b>	<b>811'</b>	<b>SOUTH</b>	<b>1292'</b>	<b>EAST</b>	<b>LEA</b>

<sup>11</sup>Bottom Hole Location If Different From Surface

UL or lot no.	Section	Township	Range	Lot Idn	Feet from the	North/South line	Feet from the	East/West line	County
<b>B</b>	<b>15</b>	<b>25-S</b>	<b>33-E</b>	<b>-</b>	<b>100'</b>	<b>NORTH</b>	<b>1650'</b>	<b>EAST</b>	<b>LEA</b>

<sup>12</sup> Dedicated Acres <b>320.00</b>	<sup>13</sup> Joint or Infill	<sup>14</sup> Consolidation Code	<sup>15</sup> Order No.
--	-------------------------------	----------------------------------	-------------------------

No allowable will be assigned to this completion until all interests have been consolidated or a non-standard unit has been approved by the division.

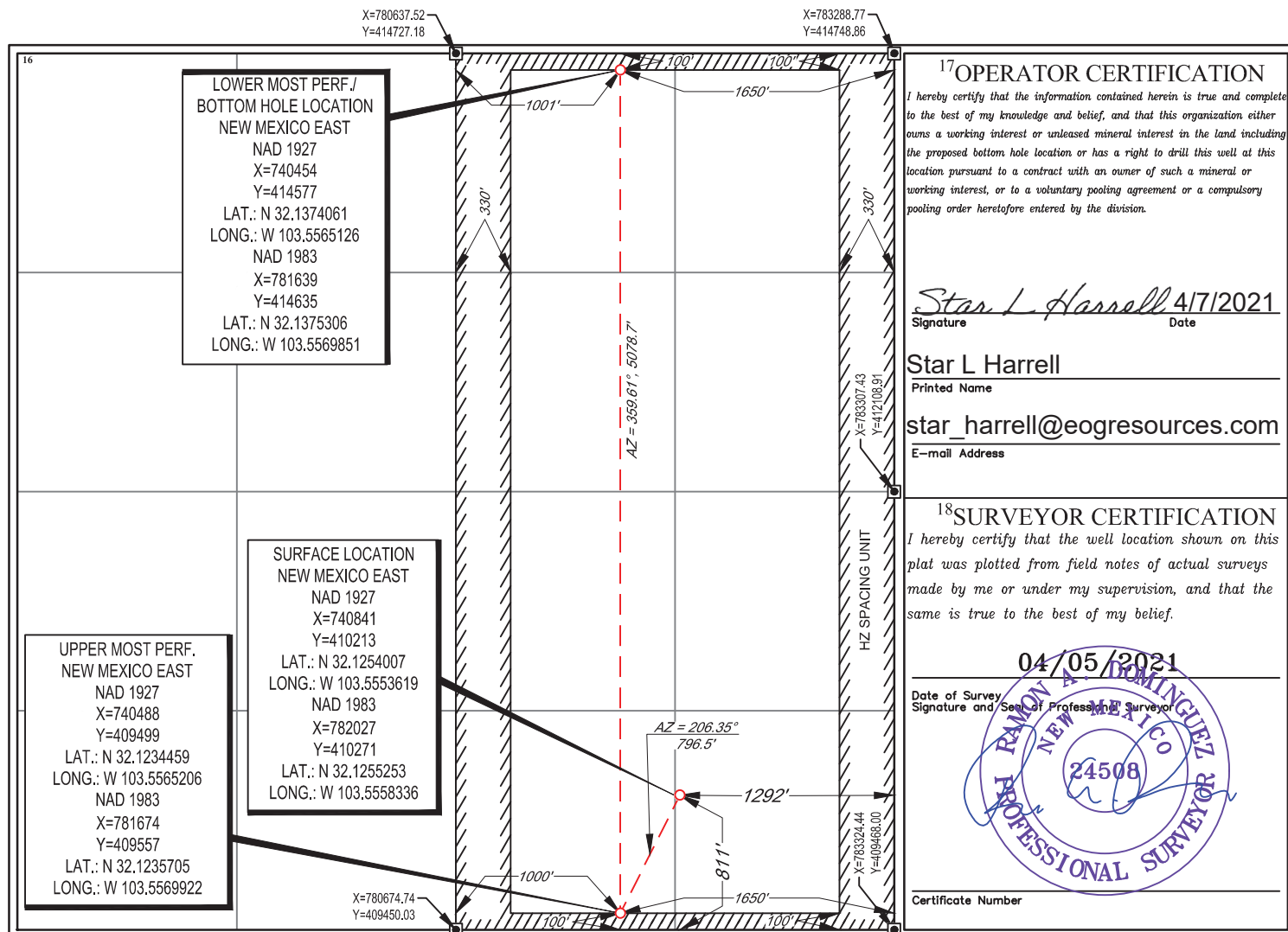

District I  
1625 N. French Dr., Hobbs, NM 88240  
Phone: (575) 393-6161 Fax: (575) 393-0720  
District II  
811 S. First St., Artesia, NM 88210  
Phone: (575) 748-1283 Fax: (575) 748-9720  
District III  
1000 Rio Brazos Road, Aztec, NM 87410  
Phone: (505) 334-6178 Fax: (505) 334-6170  
District IV  
1220 S. St. Francis Dr., Santa Fe, NM 87505  
Phone: (505) 476-3460 Fax: (505) 476-3462

State of New Mexico  
Energy, Minerals & Natural Resources  
Department  
OIL CONSERVATION DIVISION  
1220 South St. Francis Dr.  
Santa Fe, NM 87505

FORM C-102

Revised August 1, 2011

Submit one copy to appropriate

District Office

**OCD - HOBBS**  
**07/28/2020**  
**RECEIVED**

AMENDED REPORT

**WELL LOCATION AND ACREAGE DEDICATION PLAT**

<sup>1</sup> API Number <b>30-025- 47515</b>		<sup>2</sup> Pool Code <b>96392</b>		<sup>3</sup> Pool Name <b>DRAPER MILL; BONE SPRING</b>	
<sup>4</sup> Property Code <b>315310</b>		<sup>5</sup> Property Name <b>STREETCAR 15 FED</b>			<sup>6</sup> Well Number <b>504H</b>
<sup>7</sup> OGRID No. <b>7377</b>		<sup>8</sup> Operator Name <b>EOG RESOURCES, INC.</b>			<sup>9</sup> Elevation <b>3371'</b>

<sup>10</sup>Surface Location

UL or lot no.	Section	Township	Range	Lot Idn	Feet from the	North/South line	Feet from the	East/West line	County
<b>M</b>	<b>15</b>	<b>25-S</b>	<b>33-E</b>	<b>-</b>	<b>796'</b>	<b>SOUTH</b>	<b>903'</b>	<b>WEST</b>	<b>LEA</b>

<sup>11</sup>Bottom Hole Location If Different From Surface

UL or lot no.	Section	Township	Range	Lot Idn	Feet from the	North/South line	Feet from the	East/West line	County
<b>C</b>	<b>15</b>	<b>25-S</b>	<b>33-E</b>	<b>-</b>	<b>100'</b>	<b>NORTH</b>	<b>2130'</b>	<b>WEST</b>	<b>LEA</b>

<sup>12</sup> Dedicated Acres <b>320.00</b>	<sup>13</sup> Joint or Infill	<sup>14</sup> Consolidation Code	<sup>15</sup> Order No.
--	-------------------------------	----------------------------------	-------------------------

No allowable will be assigned to this completion until all interests have been consolidated or a non-standard unit has been approved by the division.

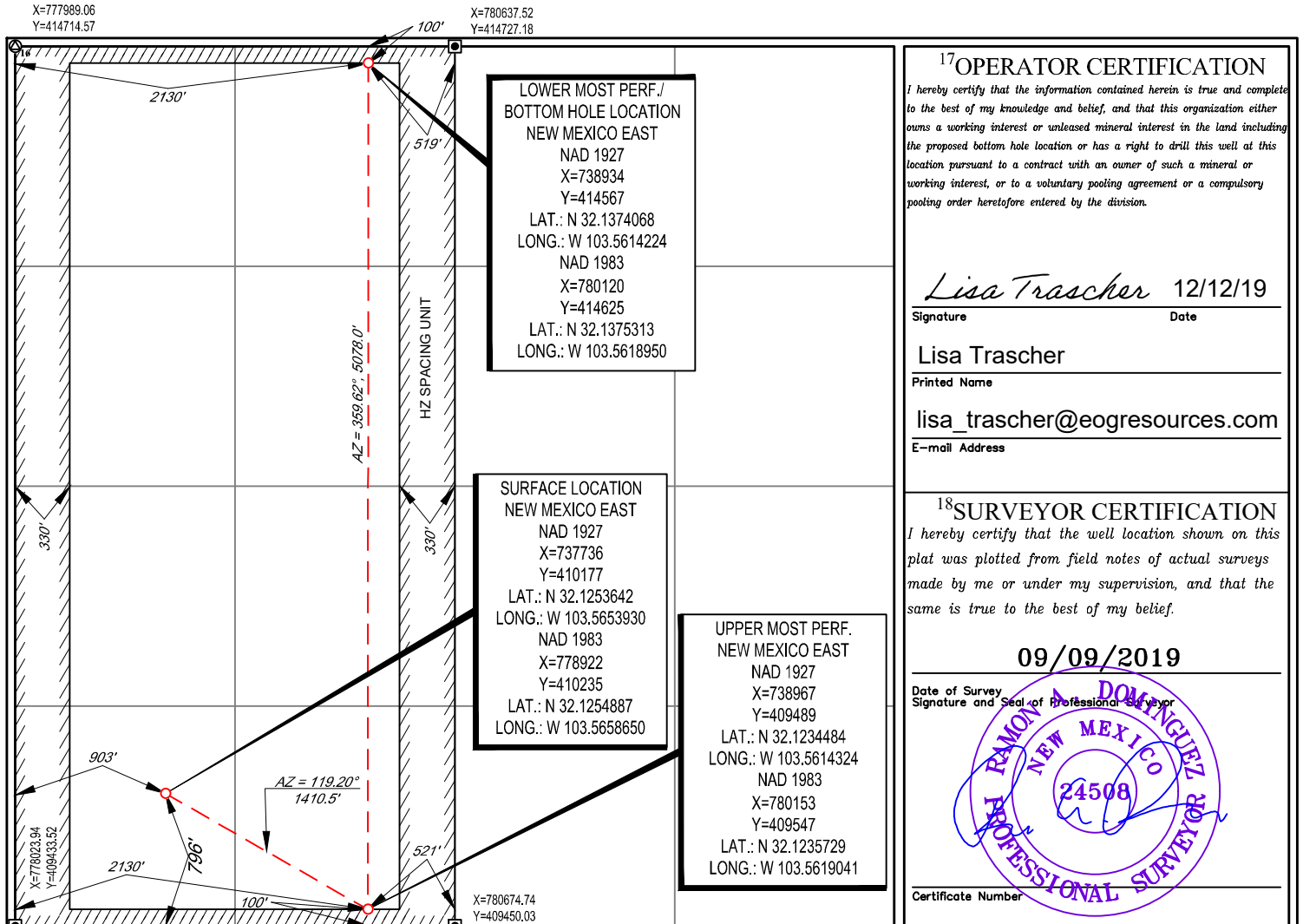

<sup>17</sup>OPERATOR CERTIFICATION

I hereby certify that the information contained herein is true and complete to the best of my knowledge and belief, and that this organization either owns a working interest or unleased mineral interest in the land including the proposed bottom hole location or has a right to drill this well at this location pursuant to a contract with an owner of such a mineral or working interest, or to a voluntary pooling agreement or a compulsory pooling order heretofore entered by the division.

*Lisa Trascher* 12/12/19  
Signature Date

Lisa Trascher  
Printed Name  
lisa\_trascher@eogresources.com  
E-mail Address

<sup>18</sup>SURVEYOR CERTIFICATION

I hereby certify that the well location shown on this plat was plotted from field notes of actual surveys made by me or under my supervision, and that the same is true to the best of my belief.

09/09/2019

Date of Survey  
Signature and Seal of Professional Surveyor

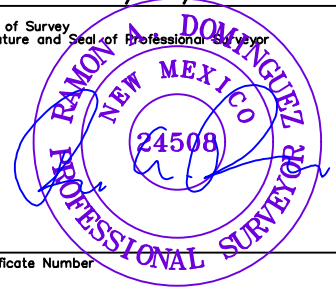

Certificate Number

District I  
1625 N. French Dr., Hobbs, NM 88240  
Phone: (575) 393-6161 Fax: (575) 393-0720  
District II  
811 S. First St., Artesia, NM 88210  
Phone: (575) 748-1283 Fax: (575) 748-9720  
District III  
1000 Rio Brazos Road, Aztec, NM 87410  
Phone: (505) 334-6178 Fax: (505) 334-6170  
District IV  
1220 S. St. Francis Dr., Santa Fe, NM 87505  
Phone: (505) 476-3460 Fax: (505) 476-3462

State of New Mexico  
Energy, Minerals & Natural Resources  
Department  
OIL CONSERVATION DIVISION  
1220 South St. Francis Dr.  
Santa Fe, NM 87505

FORM C-102

Revised August 1, 2011

Submit one copy to appropriate

District Office

**OCD - HOBBS**  
**07/28/2020**  
**RECEIVED**

AMENDED REPORT

**WELL LOCATION AND ACREAGE DEDICATION PLAT**

<sup>1</sup> API Number <b>30-025-30-025-47516</b>		<sup>2</sup> Pool Code <b>96392</b>	<sup>3</sup> Pool Name <b>DRAPER MILL; BONE SPRING</b>
<sup>4</sup> Property Code <b>315310</b>	<sup>5</sup> Property Name <b>STREETCAR 15 FED</b>		<sup>6</sup> Well Number <b>505H</b>
<sup>7</sup> OGRID No. <b>7377</b>	<sup>8</sup> Operator Name <b>EOG RESOURCES, INC.</b>		<sup>9</sup> Elevation <b>3370'</b>

<sup>10</sup>Surface Location

UL or lot no.	Section	Township	Range	Lot Idn	Feet from the	North/South line	Feet from the	East/West line	County
<b>M</b>	<b>15</b>	<b>25-S</b>	<b>33-E</b>	<b>-</b>	<b>796'</b>	<b>SOUTH</b>	<b>870'</b>	<b>WEST</b>	<b>LEA</b>

<sup>11</sup>Bottom Hole Location If Different From Surface

UL or lot no.	Section	Township	Range	Lot Idn	Feet from the	North/South line	Feet from the	East/West line	County
<b>D</b>	<b>15</b>	<b>25-S</b>	<b>33-E</b>	<b>-</b>	<b>100'</b>	<b>NORTH</b>	<b>1230'</b>	<b>WEST</b>	<b>LEA</b>

<sup>12</sup> Dedicated Acres <b>320.00</b>	<sup>13</sup> Joint or Infill	<sup>14</sup> Consolidation Code	<sup>15</sup> Order No.
--	-------------------------------	----------------------------------	-------------------------

No allowable will be assigned to this completion until all interests have been consolidated or a non-standard unit has been approved by the division.

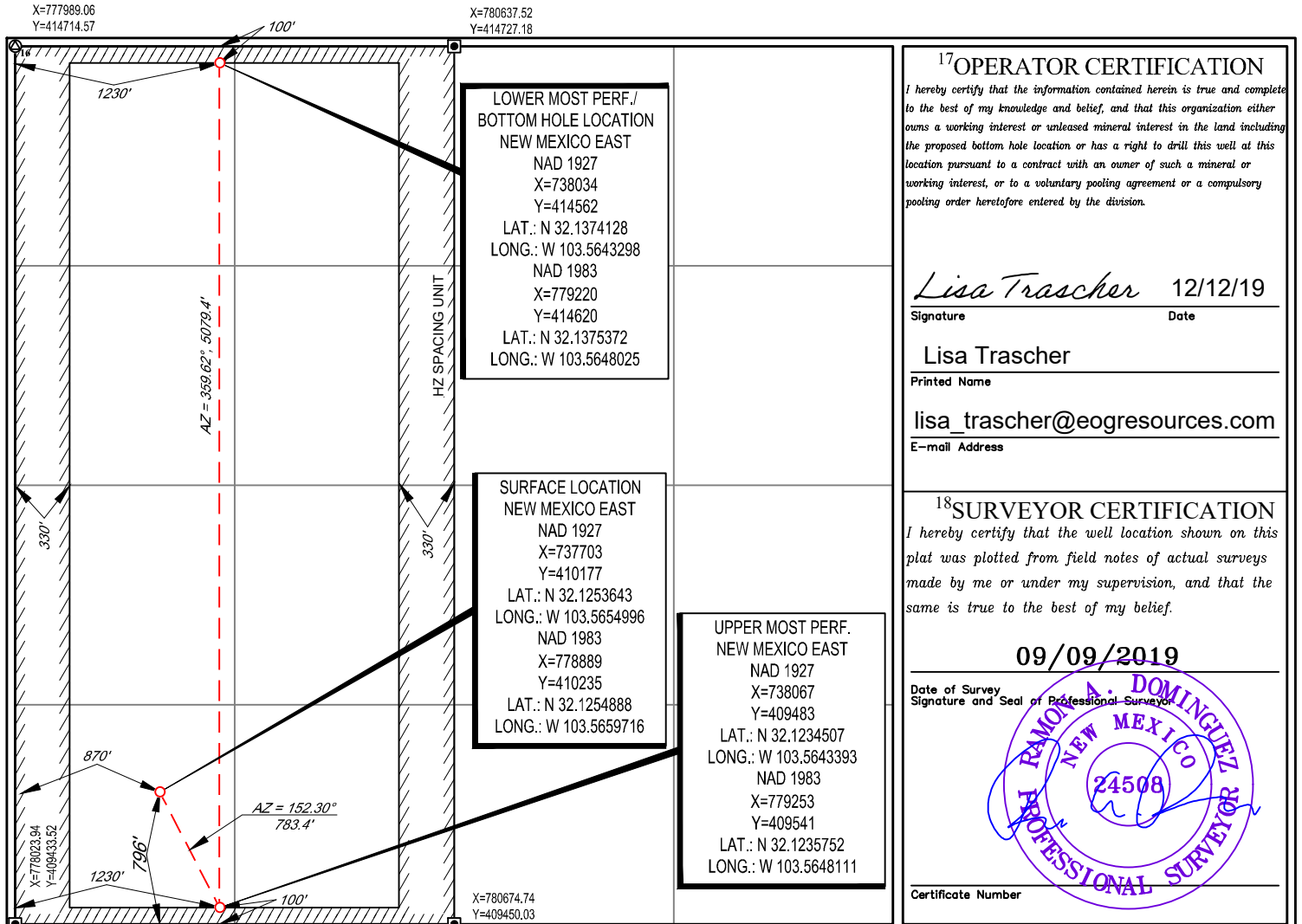

District I  
1625 N. French Dr., Hobbs, NM 88240  
Phone: (575) 393-6161 Fax: (575) 393-0720  
District II  
811 S. First St., Artesia, NM 88210  
Phone: (575) 748-1283 Fax: (575) 748-9720  
District III  
1000 Rio Brazos Road, Aztec, NM 87410  
Phone: (505) 334-6178 Fax: (505) 334-6170  
District IV  
1220 S. St. Francis Dr., Santa Fe, NM 87505  
Phone: (505) 476-3460 Fax: (505) 476-3462

State of New Mexico  
Energy, Minerals & Natural Resources  
Department  
OIL CONSERVATION DIVISION  
1220 South St. Francis Dr.  
Santa Fe, NM 87505

FORM C-102

Revised August 1, 2011

Submit one copy to appropriate

District Office

**OCD - HOBBS**  
**07/28/2020**  
**RECEIVED**

AMENDED REPORT

**WELL LOCATION AND ACREAGE DEDICATION PLAT**

<sup>1</sup> API Number 30-025-30-025-47517		<sup>2</sup> Pool Code 96392	<sup>3</sup> Pool Name DRAPER MILL; BONE SPRING
<sup>4</sup> Property Code 315310	<sup>5</sup> Property Name STREETCAR 15 FED		<sup>6</sup> Well Number 506H
<sup>7</sup> OGRID No. 7377	<sup>8</sup> Operator Name EOG RESOURCES, INC.		<sup>9</sup> Elevation 3370'

<sup>10</sup>Surface Location

UL or lot no.	Section	Township	Range	Lot Idn	Feet from the	North/South line	Feet from the	East/West line	County
M	15	25-S	33-E	-	796'	SOUTH	837'	WEST	LEA

<sup>11</sup>Bottom Hole Location If Different From Surface

UL or lot no.	Section	Township	Range	Lot Idn	Feet from the	North/South line	Feet from the	East/West line	County
D	15	25-S	33-E	-	100'	NORTH	330'	WEST	LEA

<sup>12</sup> Dedicated Acres 320.00	<sup>13</sup> Joint or Infill	<sup>14</sup> Consolidation Code	<sup>15</sup> Order No.
---	-------------------------------	----------------------------------	-------------------------

No allowable will be assigned to this completion until all interests have been consolidated or a non-standard unit has been approved by the division.

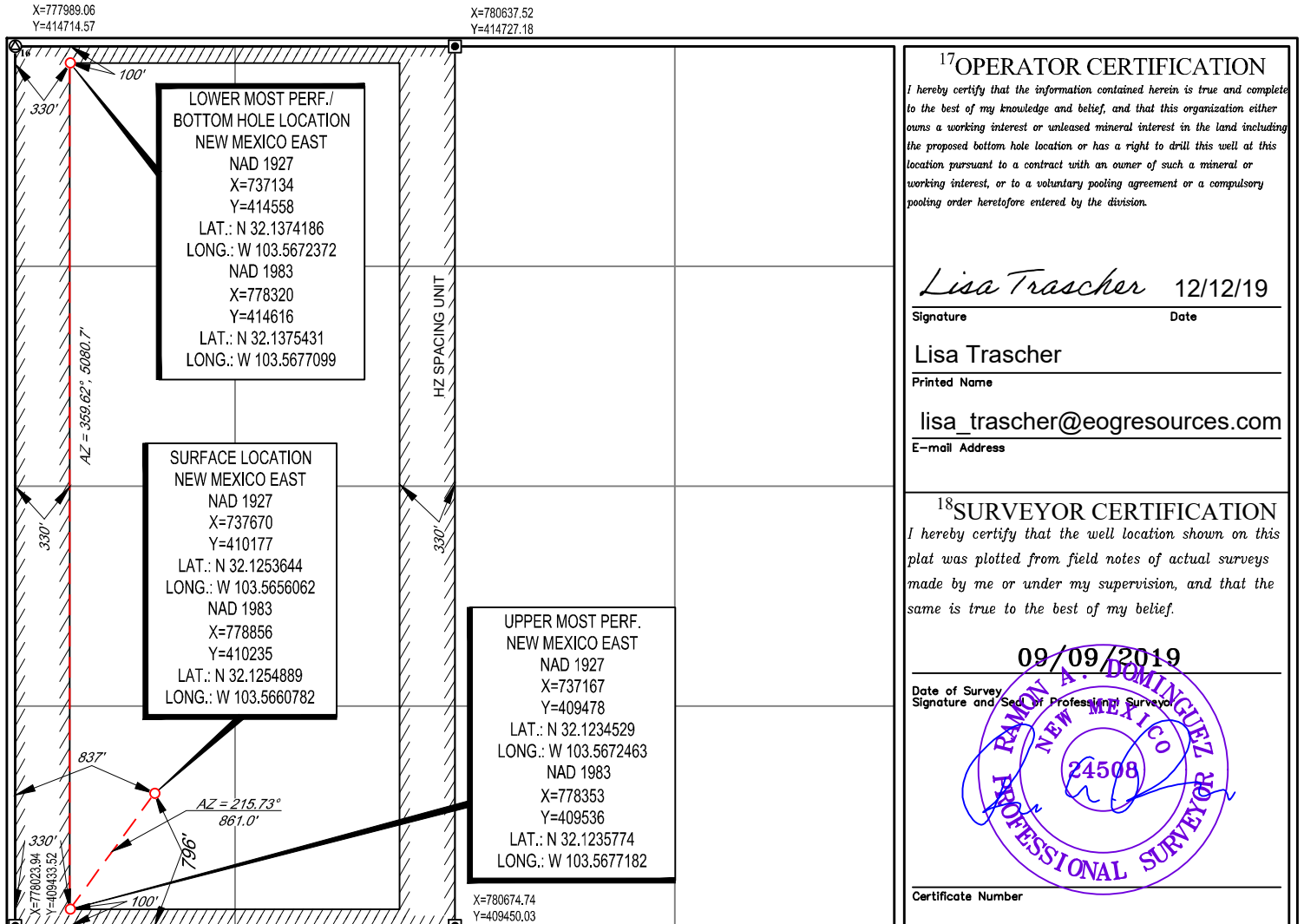

DISTRICT I  
1625 N. French Dr., Hobbs, NM 88240  
Phone: (575) 393-6161 Fax: (575) 393-0720  
DISTRICT II  
811 S. First St., Artesia, NM 88210  
Phone: (575) 748-1283 Fax: (575) 748-9720  
DISTRICT III  
1000 Rio Brazos Rd., Aztec, NM 87410  
Phone: (505) 334-6178 Fax: (505) 334-6170  
DISTRICT IV  
1220 S. St. Francis Dr., Santa Fe, NM 87505  
Phone: (505) 476-3460 Fax: (505) 476-3462

State of New Mexico  
Energy, Minerals & Natural Resources Department  
OIL CONSERVATION DIVISION  
1220 South St. Francis Dr.  
Santa Fe, New Mexico 87505

Form C-102  
Revised August 1, 2011  
Submit one copy to appropriate  
District Office  
 AMENDED REPORT

WELL LOCATION AND ACREAGE DEDICATION PLAT

API Number 30-025-47496	Pool Code 96392	Pool Name Draper Mill; Bone Spring
Property Code 315310	Property Name STREETCAR 15 FED	Well Number 581H
OGRID No. 7377	Operator Name EOG RESOURCES, INC.	Elevation 3350'

Surface Location

UL or lot no.	Section	Township	Range	Lot Idn	Feet from the	North/South line	Feet from the	East/West line	County
P	15	25-S	33-E	-	190'	SOUTH	736'	EAST	LEA

Bottom Hole Location If Different From Surface

UL or lot no.	Section	Township	Range	Lot Idn	Feet from the	North/South line	Feet from the	East/West line	County
A	15	25-S	33-E	-	100'	NORTH	1062'	EAST	LEA

Dedicated Acres 320.00	Joint or Infill	Consolidated Code	Order No. <b>LEASE WELL</b>
---------------------------	-----------------	-------------------	--------------------------------

No allowable will be assigned to this completion until all interests have been consolidated or a non-standard unit has been approved by the division.

**SURFACE LOCATION (SHL)**  
NEW MEXICO EAST  
NAD 1983  
X=782588 Y=409653  
LAT.: N 32.1238168  
LONG.: W 103.5540384  
**NAD 1927**  
X=741402 Y=409595  
LAT.: N 32.1236922  
LONG.: W 103.5535669  
190' FSL 736' FEL

**KICK OFF POINT (KOP)**  
NEW MEXICO EAST  
NAD 1983  
X=782264 Y=409511  
LAT.: N 32.1234323  
LONG.: W 103.5550868  
**NAD 1927**  
X=741078 Y=409453  
LAT.: N 32.1233077  
LONG.: W 103.5546152  
50' FSL 1060' FEL

**UPPER MOST PERF. (UMP)**  
NEW MEXICO EAST  
NAD 1983  
X=782264 Y=409561  
LAT.: N 32.1235698  
LONG.: W 103.5550868  
**NAD 1927**  
X=741078 Y=409503  
LAT.: N 32.1234452  
LONG.: W 103.5546152  
100' FSL 1060' FEL

**LOWER MOST PERF. (LMP)  
BOTTOM HOLE LOCATION (BHL)**  
NEW MEXICO EAST  
NAD 1983  
X=782227 Y=414640  
LAT.: N 32.1375321  
LONG.: W 103.5550861  
**NAD 1927**  
X=741041 Y=414582  
LAT.: N 32.1374076  
LONG.: W 103.5546137  
100' FNL 1062' FEL

**OPERATOR CERTIFICATION**  
I hereby certify that the information contained herein is true and complete to the best of my knowledge and belief, and that this organization either owns a working interest or unleased mineral interest in the land including the proposed bottom hole location or has a right to drill this well at this location pursuant to a contract with an owner of such a mineral or working interest, or to voluntary pooling agreement or a compulsory pooling order heretofore entered by the division.

*Star L Harrell* 2/22/24  
Signature Date

Star L Harrell  
Print Name

star\_harrell@egoresources.com  
E-mail Address

**SURVEYORS CERTIFICATION**  
I hereby certify that the well location shown on this plat was plotted from field notes of actual surveys made by me or under my supervision, and that the same is true and correct to the best of my belief.  
02/07/2024  
Date of Survey  
Signature and Seal of Professional Surveyor:

2/16/2024 11:31:55 AM

District I  
1625 N. French Dr., Hobbs, NM 88240  
Phone: (575) 393-6161 Fax: (575) 393-0720  
District II  
811 S. First St., Artesia, NM 88210  
Phone: (575) 748-1283 Fax: (575) 748-9720  
District III  
1000 Rio Brazos Road, Aztec, NM 87410  
Phone: (505) 334-6178 Fax: (505) 334-6170  
District IV  
1220 S. St. Francis Dr., Sante Fe, NM 87505  
Phone: (505) 476-3460 Fax: (505) 476-3462

State of New Mexico  
Energy, Minerals & Natural Resources  
Department  
OIL CONSERVATION DIVISION  
1220 South St. Francis Dr.  
Sante Fe, NM 87505

**HOBBS OCD**  
**DEC 08 2017**  
**RECEIVED**

FORM C-102  
Revised August 1, 2011  
Submit one copy to appropriate  
District Office  
 AMENDED REPORT

WELL LOCATION AND ACREAGE DEDICATION PLAT

<sup>1</sup> API Number 30-025- <b>42865</b>		<sup>2</sup> Pool Code <b>94392</b>		<sup>3</sup> Pool Name <b>DRAPER MILL; BONE SPRING</b>	
<sup>4</sup> Property Code <b>315310</b>		<sup>5</sup> Property Name <b>STREETCAR 15 FED</b>			<sup>6</sup> Well Number <b>602H</b>
<sup>7</sup> OGRID No. 7377		<sup>8</sup> Operator Name <b>EOG RESOURCES, INC.</b>			<sup>9</sup> Elevation <b>3351'</b>

<sup>10</sup>Surface Location

UL or lot no.	Section	Township	Range	Lot Idn	Feet from the	North/South line	Feet from the	East/West line	County
P	15	25-S	33-E	-	250'	SOUTH	643	EAST	LEA

UL or lot no.	Section	Township	Range	Lot Idn	Feet from the	North/South line	Feet from the	East/West line	County
B	15	25-S	33-E	-	202	NORTH	1413	EAST'	LEA

<sup>12</sup> Dedicated Acres <b>160.00</b>	<sup>13</sup> Joint or Infill	<sup>14</sup> Consolidation Code	<sup>15</sup> Order No.
--	-------------------------------	----------------------------------	-------------------------

No allowable will be assigned to this completion until all interests have been consolidated or a non-standard unit has been approved by the division.

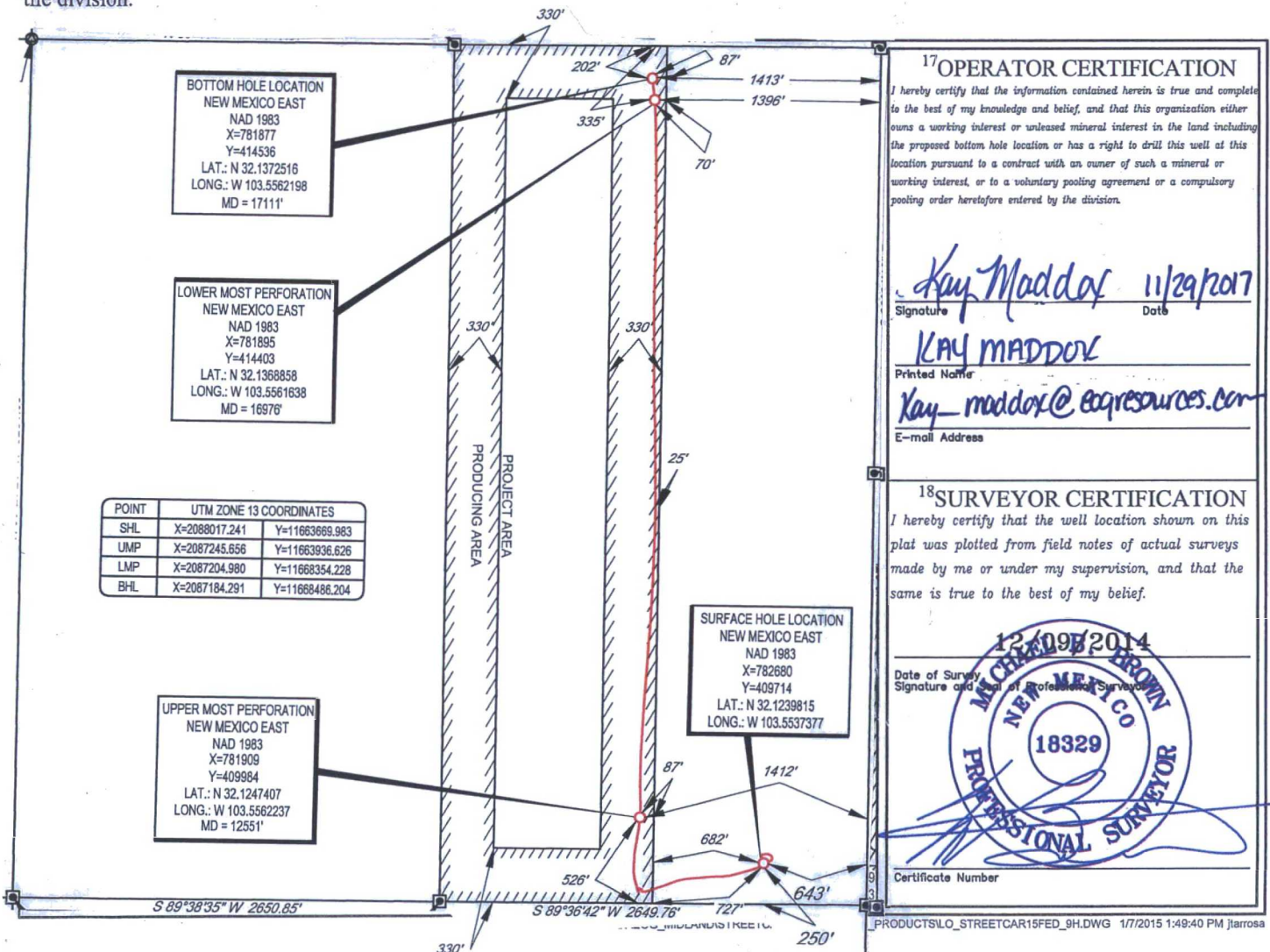

**17 OPERATOR CERTIFICATION**  
I hereby certify that the information contained herein is true and complete to the best of my knowledge and belief, and that this organization either owns a working interest or unleased mineral interest in the land including the proposed bottom hole location or has a right to drill this well at this location pursuant to a contract with an owner of such a mineral or working interest, or to a voluntary pooling agreement or a compulsory pooling order heretofore entered by the division.

*Kay Maddox* 11/29/2017  
Signature Date

**KAY MADDOX**  
Printed Name

*Kay\_maddox@eogresources.com*  
E-mail Address

**18 SURVEYOR CERTIFICATION**  
I hereby certify that the well location shown on this plat was plotted from field notes of actual surveys made by me or under my supervision, and that the same is true to the best of my belief.

12/09/2014  
Date of Survey

*[Signature]*  
Signature of Professional Surveyor

**18329**  
Professional Surveyor

Certificate Number

District I  
1625 N. French Dr., Hobbs, NM 88240  
Phone: (575) 393-6161 Fax: (575) 393-0720  
District II  
811 S. First St., Artesia, NM 88210  
Phone: (575) 748-1283 Fax: (575) 748-9720  
District III  
1000 Rio Brazos Road, Aztec, NM 87410  
Phone: (505) 334-6178 Fax: (505) 334-6170  
District IV  
1220 S. St. Francis Dr., Sante Fe, NM 87505  
Phone: (505) 476-3460 Fax: (505) 476-3462

State of New Mexico  
Energy, Minerals & Natural Resources  
Department  
OIL CONSERVATION DIVISION  
1220 South St. Francis Dr.  
Sante Fe, NM 87505

**HOBBS OCD**  
**DEC 08 2017**  
**RECEIVED**

FORM C-102  
Revised August 1, 2011  
Submit one copy to appropriate  
District Office  
 AMENDED REPORT

**WELL LOCATION AND ACREAGE DEDICATION PLAT**

<sup>1</sup> API Number 30-025- 42864	<sup>2</sup> Pool Code 96392	<sup>3</sup> Pool Name DRAPER MILL; BONE SPRING
<sup>4</sup> Property Code 315310	<sup>5</sup> Property Name STREETCAR 15 FED	
<sup>7</sup> OGRID No. 7377	<sup>8</sup> Operator Name EOG RESOURCES, INC.	<sup>6</sup> Well Number 603H
		<sup>9</sup> Elevation 3355'

<sup>10</sup>Surface Location

UL or lot no.	Section	Township	Range	Lot Idn	Feet from the	North/South line	Feet from the	East/West line	County
0	15	25-S	33-E	-	250'	SOUTH	1480'	EAST	LEA

UL or lot no.	Section	Township	Range	Lot Idn	Feet from the	North/South line	Feet from the	East/West line	County
B	15	25-S	33-E	-	230	NORTH	2209	EAST	LEA

<sup>12</sup> Dedicated Acres 160.00	<sup>13</sup> Joint or Infill	<sup>14</sup> Consolidation Code	<sup>15</sup> Order No.
---	-------------------------------	----------------------------------	-------------------------

No allowable will be assigned to this completion until all interests have been consolidated or a non-standard unit has been approved by the division.

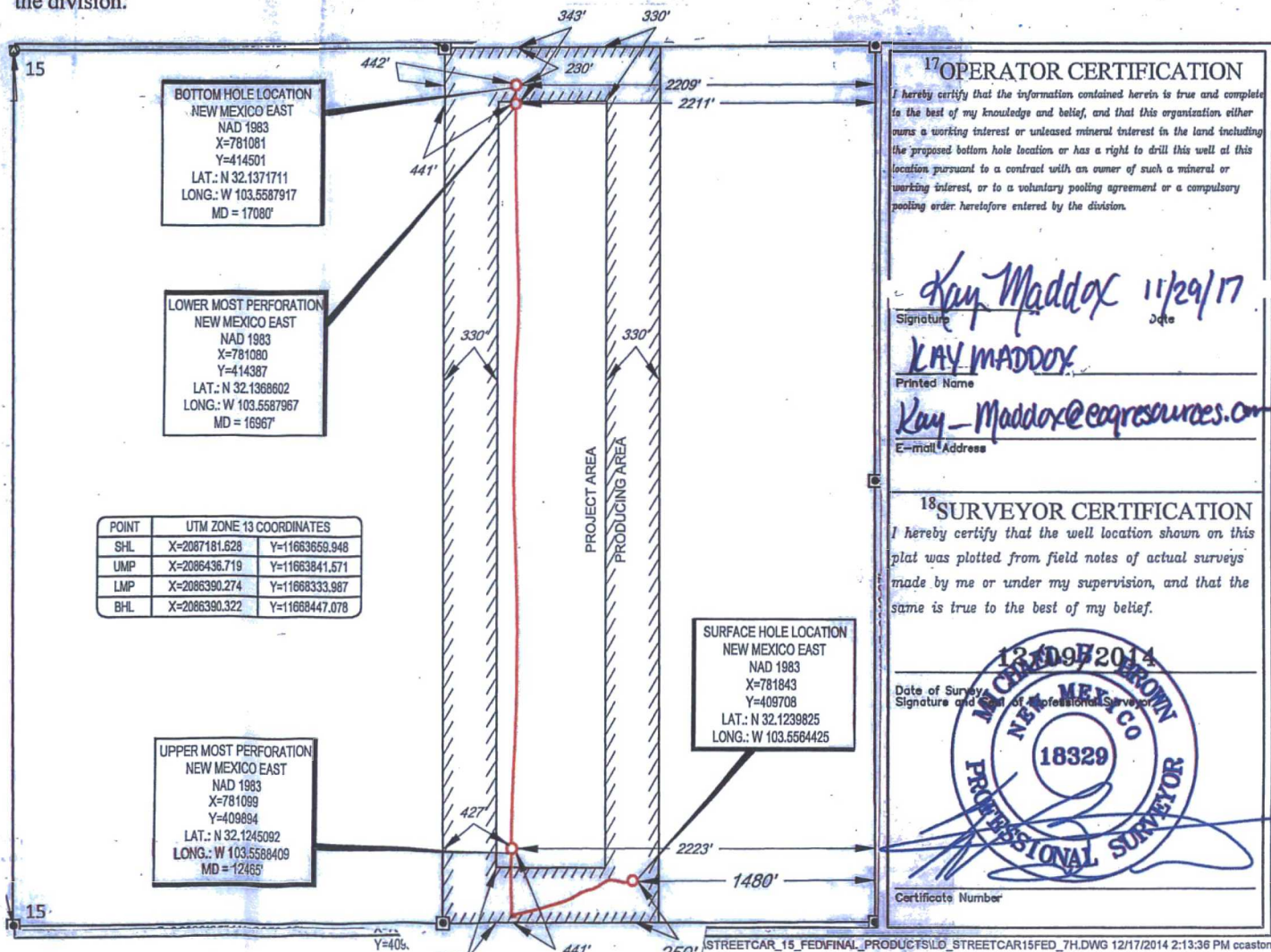

District I  
1625 N. French Dr., Hobbs, NM 88240  
Phone: (575) 393-6161 Fax: (575) 393-0720  
District II  
811 S. First St., Artesia, NM 88210  
Phone: (575) 748-1283 Fax: (575) 748-9720  
District III  
Rio Brazos Road, Aztec, NM 87410  
Phone: (505) 334-6178 Fax: (505) 334-6170  
District IV  
1220 S. St. Francis Dr., Sante Fe, NM 87505  
Phone: (505) 476-3460 Fax: (505) 476-3462

State of New Mexico  
Energy, Minerals & Natural Resources  
Department  
OIL CONSERVATION DIVISION  
1220 South St. Francis Dr.  
Sante Fe, NM 87505

FORM C-102  
Revised August 1, 2011  
Submit one copy to appropriate  
District Office

**HOBBS OCD**

SEP 26 2018

**RECEIVED**

AMENDED REPORT

**WELL LOCATION AND ACREAGE DEDICATION PLAT**

<sup>1</sup> API Number 30-025-42861		<sup>2</sup> Pool Code 96392		<sup>3</sup> Pool Name Draper Mill; Bone Spring	
<sup>4</sup> Property Code 315310		<sup>5</sup> Property Name STREETCAR 15 FED			<sup>6</sup> Well Number #605H
<sup>7</sup> OGRID No. 7377		<sup>8</sup> Operator Name EOG RESOURCES, INC.			<sup>9</sup> Elevation 3366'

<sup>10</sup>Surface Location

UL or lot no.	Section	Township	Range	Lot Idn	Feet from the	North/South line	Feet from the	East/West line	County
N	15	25-S	33-E	-	250'	SOUTH	1400'	WEST	LEA

UL or lot no.	Section	Township	Range	Lot Idn	Feet from the	North/South line	Feet from the	East/West line	County
C	15	25-S	33-E	-	110'	NORTH	1437'	WEST	LEA

<sup>12</sup> Dedicated Acres 160.00	<sup>13</sup> Joint or Infill	<sup>14</sup> Consolidation Code	<sup>15</sup> Order No.
---	-------------------------------	----------------------------------	-------------------------

No allowable will be assigned to this completion until all interests have been consolidated or a non-standard unit has been approved by the division.

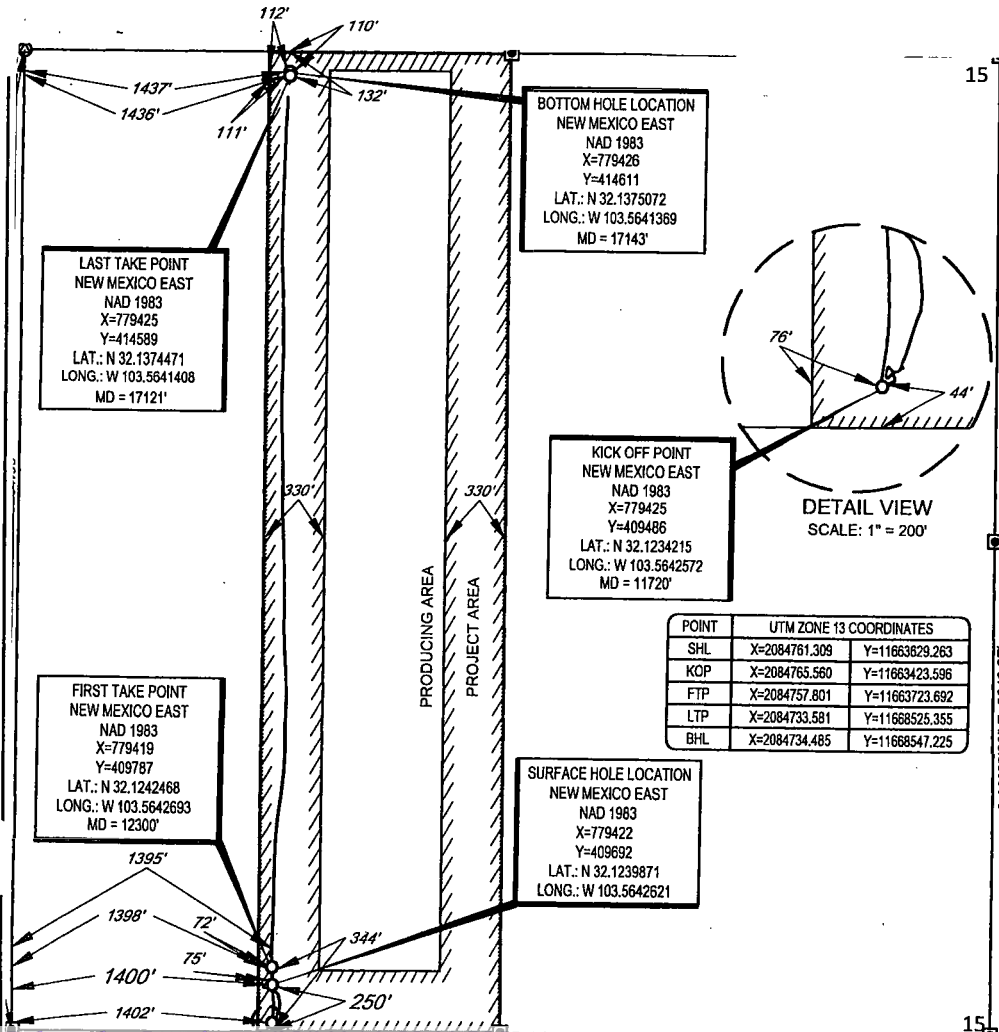

**17 OPERATOR CERTIFICATION**

I hereby certify that the information contained herein is true and complete to the best of my knowledge and belief, and that this organization either owns a working interest or unleased mineral interest in the land including the proposed bottom hole location or has a right to drill this well at this location pursuant to a contract with an owner of such a mineral or working interest, or to a voluntary pooling agreement or a compulsory pooling order heretofore entered by the division.

*Kay Maddox* 9/24/18  
Signature Date

KAY MADDOX  
Printed Name

E-mail Address

**18 SURVEYOR CERTIFICATION**

I hereby certify that the well location shown on this plat was plotted from field notes of actual surveys made by me or under my supervision, and that the same is true to the best of my belief.

12/09/2014  
Date of Survey  
Signature and Seal of Professional Surveyor

MICHAEL B. BROWN  
NEW MEXICO  
18329  
PROFESSIONAL SURVEYOR

Certificate Number

**District I**  
1625 N. French Dr., Hobbs, NM 88240  
Phone: (575) 393-6161 Fax: (575) 393-0720  
**District II**  
811 S. First St., Artesia, NM 88210  
Phone: (575) 748-1283 Fax: (575) 748-9720  
**District III**  
1000 Rio Brazos Road, Aztec, NM 87410  
Phone: (505) 334-6178 Fax: (505) 334-6170  
**District IV**  
1220 S. St. Francis Dr., Sante Fe, NM 87505  
Phone: (505) 476-3460 Fax: (505) 476-3462

State of New Mexico  
Energy, Minerals & Natural Resources  
Department  
OIL CONSERVATION DIVISION  
1220 South St. Francis Dr.  
Sante Fe, NM 87505

**HOBBS OCD**  
SEP 24 2018  
**RECEIVED**

FORM C-102  
Revised August 1, 2011  
Submit one copy to appropriate  
District Office

AMENDED REPORT

**WELL LOCATION AND ACREAGE DEDICATION PLAT**

<sup>1</sup> API Number <b>30-025 - 44537</b>	<sup>2</sup> Pool Code <b>98180</b>	<sup>3</sup> Pool Name <b>WC025 G09 S253309A; Upper Wolfcamp</b>
<sup>4</sup> Property Code <b>315310</b>	<sup>5</sup> Property Name <b>STREETCAR 15 FED</b>	
<sup>7</sup> OGRID No. <b>7377</b>	<sup>8</sup> Operator Name <b>EOG RESOURCES, INC.</b>	<sup>6</sup> Well Number <b>#701H</b>
		<sup>9</sup> Elevation <b>3349'</b>

<sup>10</sup>Surface Location

UL or lot no.	Section	Township	Range	Lot Idn	Feet from the	North/South line	Feet from the	East/West line	County
<b>P</b>	<b>15</b>	<b>25-S</b>	<b>33-E</b>	<b>-</b>	<b>249'</b>	<b>SOUTH</b>	<b>323'</b>	<b>EAST</b>	<b>LEA</b>

UL or lot no.	Section	Township	Range	Lot Idn	Feet from the	North/South line	Feet from the	East/West line	County
<b>A</b>	<b>15</b>	<b>25-S</b>	<b>33-E</b>	<b>-</b>	<b>229</b>	<b>NORTH</b>	<b>367'</b>	<b>EAST</b>	<b>LEA</b>

<sup>12</sup> Dedicated Acres <b>160.00</b>	<sup>13</sup> Joint or Infill	<sup>14</sup> Consolidation Code	<sup>15</sup> Order No.
--	-------------------------------	----------------------------------	-------------------------

No allowable will be assigned to this completion until all interests have been consolidated or a non-standard unit has been approved by the division.

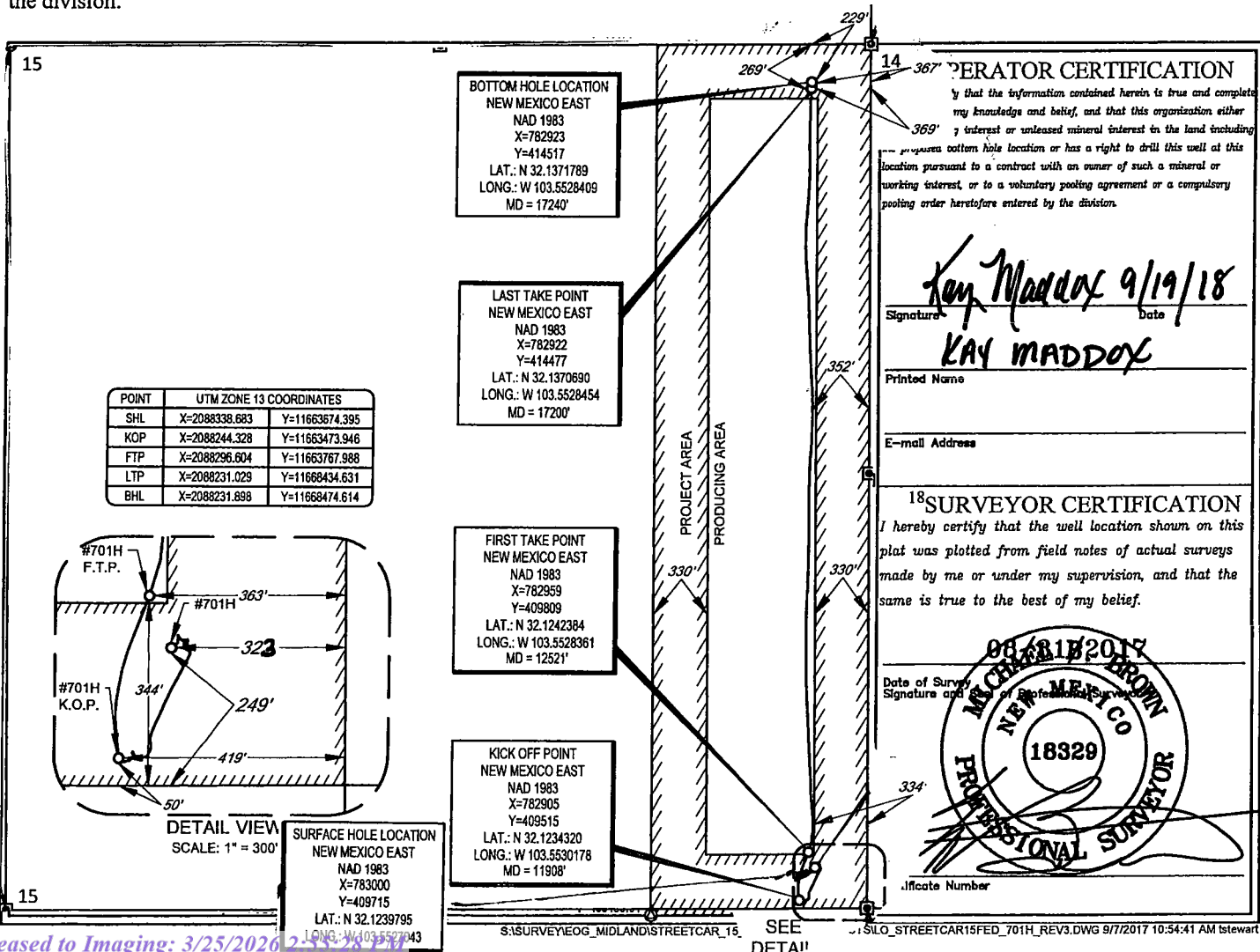

**HOBBS OCD**

**DEC 08 2017**

**RECEIVED**

District I  
1625 N. French Dr., Hobbs, NM 88240  
Phone: (575) 393-6161 Fax: (575) 393-0720  
District II  
811 S. First St., Artesia, NM 88210  
Phone: (575) 748-1283 Fax: (575) 748-9720  
District III  
1000 Rio Brazos Road, Aztec, NM 87410  
Phone: (505) 334-6178 Fax: (505) 334-6170  
District IV  
1220 S. St. Francis Dr., Sante Fe, NM 87505  
Phone: (505) 476-3460 Fax: (505) 476-3462

State of New Mexico  
Energy, Minerals & Natural Resources  
Department  
OIL CONSERVATION DIVISION  
1220 South St. Francis Dr.  
Sante Fe, NM 87505

FORM C-102

Revised August 1, 2011

Submit one copy to appropriate

District Office

AMENDED REPORT

**WELL LOCATION AND ACREAGE DEDICATION PLAT**

<sup>1</sup> API Number 30-025-42866		<sup>2</sup> Pool Code 98180	<sup>3</sup> Pool Name WC-025 G-09 S253309A; Upper Wolfcamp
<sup>4</sup> Property Code 315310	<sup>5</sup> Property Name STREETCAR 15 FED		<sup>6</sup> Well Number #702H
<sup>7</sup> OGRID No. 7377	<sup>8</sup> Operator Name EOG RESOURCES, INC.		<sup>9</sup> Elevation 3351'

**<sup>10</sup>Surface Location**

UL or lot no.	Section	Township	Range	Lot Idn	Feet from the	North/South line	Feet from the	East/West line	County
P	15	25-S	33-E	-	250'	SOUTH	607'	EAST	LEA

UL or lot no.	Section	Township	Range	Lot Idn	Feet from the	North/South line	Feet from the	East/West line	County
A	15	25-S	33-E	-	143	NORTH	975'	EAST	LEA

<sup>12</sup> Dedicated Acres 160.00	<sup>13</sup> Joint or Infill	<sup>14</sup> Consolidation Code	<sup>15</sup> Order No.
---	-------------------------------	----------------------------------	-------------------------

No allowable will be assigned to this completion until all interests have been consolidated or a non-standard unit has been approved by the division.

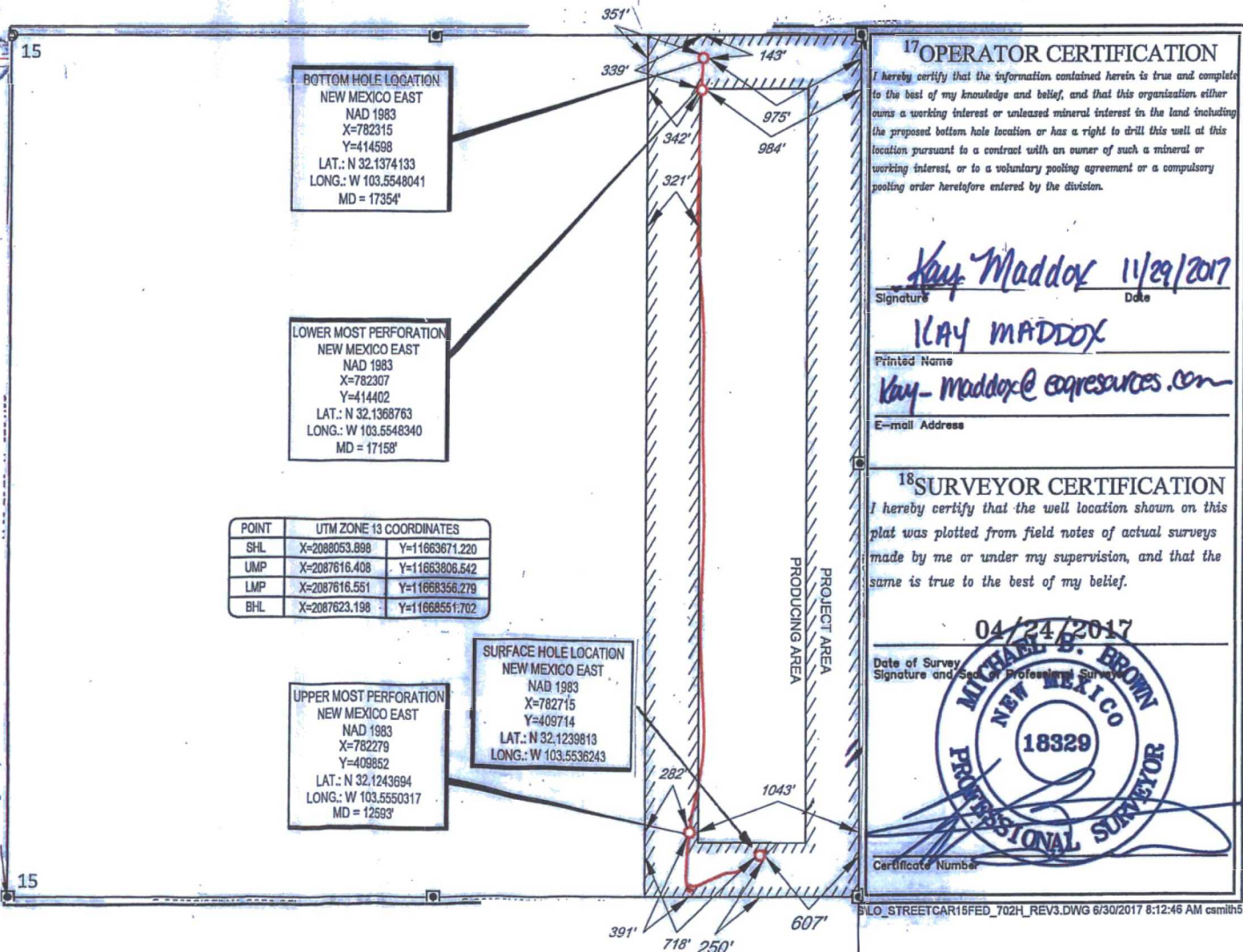

District I  
1625 N. French Dr., Hobbs, NM 88240  
Phone: (575) 393-6161 Fax: (575) 393-0720  
District II  
811 S. First St., Artesia, NM 88210  
Phone: (575) 748-1283 Fax: (575) 748-9720  
District III  
1000 Rio Brazos Road, Aztec, NM 87410  
Phone: (505) 334-6178 Fax: (505) 334-6170  
District IV  
1220 S. St. Francis Dr., Sante Fe, NM 87505  
Phone: (505) 476-3460 Fax: (505) 476-3462

State of New Mexico **HOBBS OCD**  
Energy, Minerals & Natural Resources  
Department **DEC 08 2017**  
OIL CONSERVATION DIVISION  
1220 South St. Francis Dr. **RECEIVED**  
Sante Fe, NM 87505

FORM C-102  
Revised August 1, 2011  
Submit one copy to appropriate  
District Office  
 AMENDED REPORT

**WELL LOCATION AND ACREAGE DEDICATION PLAT**

<sup>1</sup> API Number 30-025- <b>43999</b>	<sup>2</sup> Pool Code 98180	<sup>3</sup> Pool Name WC-025 G-09 S253309A; Upper Wolfcamp
<sup>4</sup> Property Code 315310	<sup>5</sup> Property Name <b>STREETCAR 15 FED</b>	<sup>6</sup> Well Number <b>#703Y</b>
<sup>7</sup> OGRID No. 7377	<sup>8</sup> Operator Name <b>EOG RESOURCES, INC.</b>	<sup>9</sup> Elevation <b>3353'</b>

<sup>10</sup>Surface Location

UL or lot no.	Section	Township	Range	Lot Idn	Feet from the	North/South line	Feet from the	East/West line	County
<b>0</b>	<b>15</b>	<b>25-S</b>	<b>33-E</b>	-	<b>250'</b>	<b>SOUTH</b>	<b>1430'</b>	<b>EAST</b>	<b>LEA</b>

UL or lot no.	Section	Township	Range	Lot Idn	Feet from the	North/South line	Feet from the	East/West line	County
<b>B</b>	<b>15</b>	<b>25-S</b>	<b>33-E</b>	-	<b>235</b>	<b>NORTH</b>	<b>1644</b>	<b>EAST</b>	<b>LEA</b>

<sup>12</sup> Dedicated Acres <b>160.00</b>	<sup>13</sup> Joint or Infill	<sup>14</sup> Consolidation Code	<sup>15</sup> Order No.
--	-------------------------------	----------------------------------	-------------------------

No allowable will be assigned to this completion until all interests have been consolidated or a non-standard unit has been approved by the division.

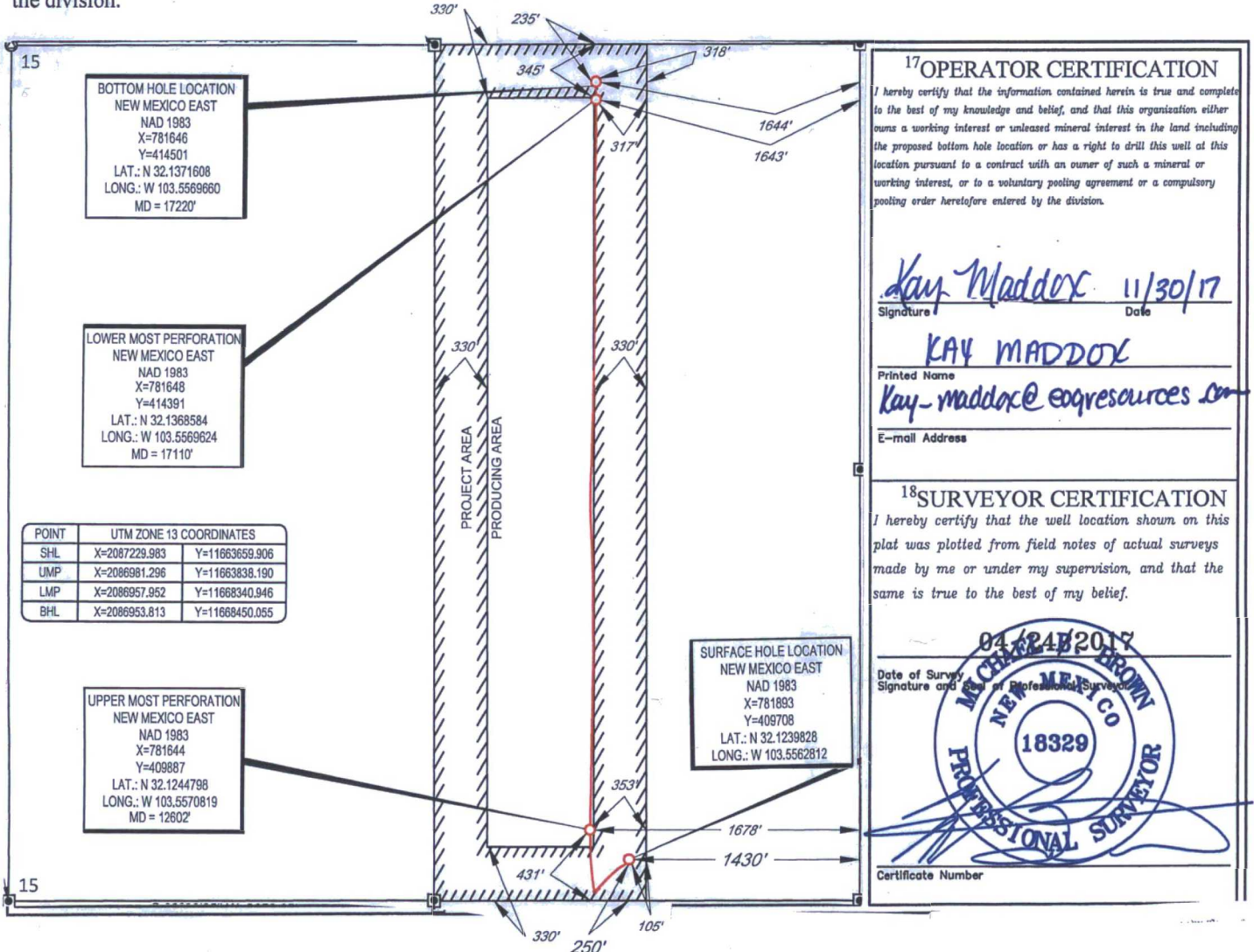

District I  
1625 N. French Dr., Hobbs, NM 88240  
Phone: (575) 393-6161 Fax: (575) 393-0720  
District II  
811 S. First St., Artesia, NM 88210  
Phone: (575) 748-1283 Fax: (575) 748-9720  
District III  
1000 Rio Brazos Road, Aztec, NM 87410  
Phone: (505) 334-6178 Fax: (505) 334-6170  
District IV  
1220 S. St. Francis Dr., Santa Fe, NM 87505  
Phone: (505) 476-3460 Fax: (505) 476-3462

State of New Mexico  
Energy, Minerals & Natural Resources  
Department  
OIL CONSERVATION DIVISION  
1220 South St. Francis Dr.  
Santa Fe, NM 87505

**HOBBS OCD**  
SEP 24 2018

FORM C-102  
Revised August 1, 2011  
Submit one copy to appropriate  
District Office

AMENDED REPORT

**RECEIVED**

WELL LOCATION AND ACREAGE DEDICATION PLAT

<sup>1</sup> API Number 30-025-42863		<sup>2</sup> Pool Code 98180		<sup>3</sup> Pool Name WC-025 G-09 S253309A; Upper Wolfcamp	
<sup>4</sup> Property Code 315310		<sup>5</sup> Property Name STREETCAR 15 FED			<sup>6</sup> Well Number #704H
<sup>7</sup> OGRID No. 7377		<sup>8</sup> Operator Name EOG RESOURCES, INC.			<sup>9</sup> Elevation 3361'

<sup>10</sup>Surface Location

UL or lot no.	Section	Township	Range	Lot Ida	Feet from the	North/South line	Feet from the	East/West line	County
N	15	25-S	33-E	-	731'	SOUTH	2444'	WEST	LEA

<sup>11</sup>Bottom Hole Location If Different From Surface

UL or lot no.	Section	Township	Range	Lot Ida	Feet from the	North/South line	Feet from the	East/West line	County
C	15	25-S	33-E	-	344'	NORTH	2551'	WEST	LEA

<sup>12</sup> Dedicated Acres 160.00	<sup>13</sup> Joint or Infill	<sup>14</sup> Consolidation Code	<sup>15</sup> Order No.
---	-------------------------------	----------------------------------	-------------------------

No allowable will be assigned to this completion until all interests have been consolidated or a non-standard unit has been approved by the division.

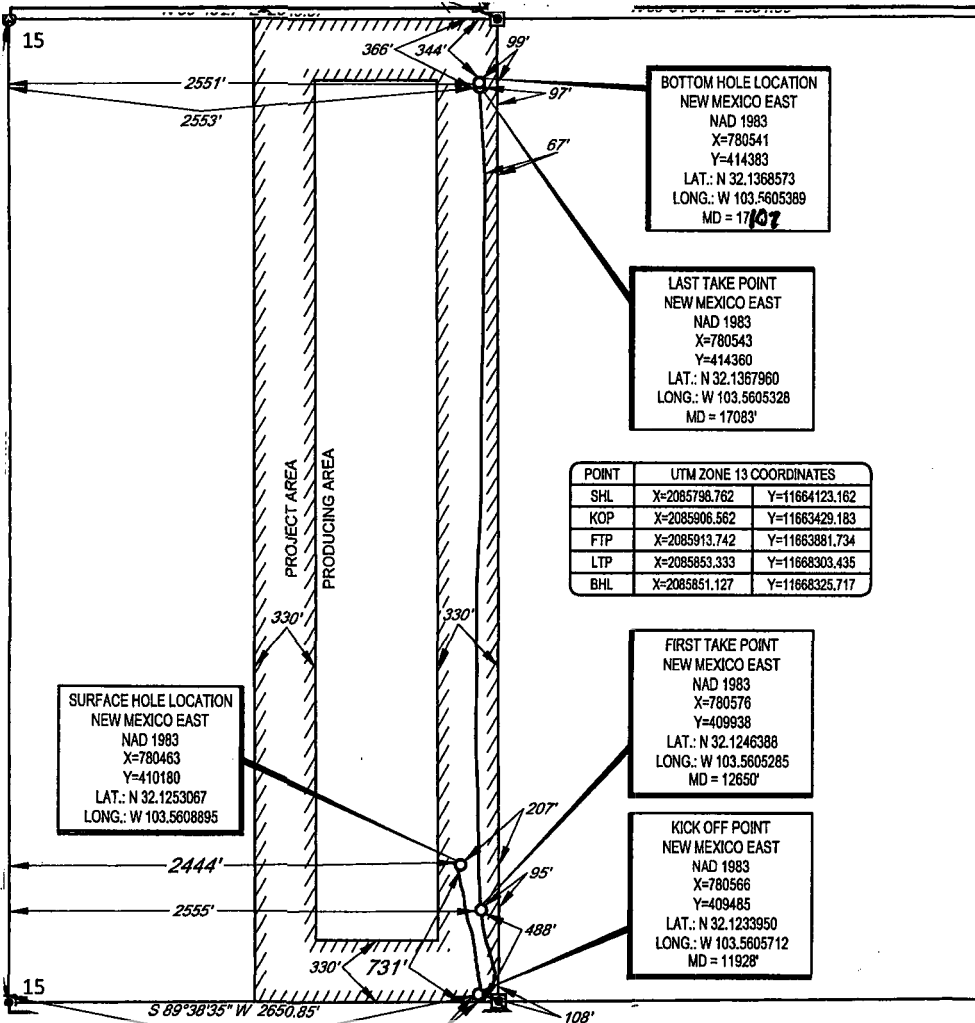

**17 OPERATOR CERTIFICATION**  
I hereby certify that the information contained herein is true and complete to the best of my knowledge and belief, and that this organization either owns a working interest or unleased mineral interest in the land including the proposed bottom hole location or has a right to drill this well at this location pursuant to a contract with an owner of such a mineral or working interest, or to a voluntary pooling agreement or a compulsory pooling order heretofore entered by the division.

Signature: Kay Maddox Date: 9/19/2018  
Printed Name: KAY MADDOX  
E-mail Address: \_\_\_\_\_

**18 SURVEYOR CERTIFICATION**  
I hereby certify that the well location shown on this plat was plotted from field notes of actual surveys made by me or under my supervision, and that the same is true to the best of my belief.

Date of Survey: 02/06/2018  
Signature and Title: \_\_\_\_\_  
Professional Seal: NEW MEXICO PROFESSIONAL SURVEYOR 18329  
Certificate Number: \_\_\_\_\_

District I  
1625 N. French Dr., Hobbs, NM 88240  
Phone: (575) 393-6161 Fax: (575) 393-0720

District II  
811 S. First St., Artesia, NM 88210  
Phone: (575) 748-1283 Fax: (575) 748-9720

District III  
1000 Rio Brazos Road, Aztec, NM 87410  
Phone: (505) 334-6178 Fax: (505) 334-6170

District IV  
1220 S. St. Francis Dr., Santa Fe, NM 87505  
Phone: (505) 476-3460 Fax: (505) 476-3462

State of New Mexico  
Energy, Minerals & Natural Resources  
Department  
OIL CONSERVATION DIVISION  
1220 South St. Francis Dr.  
Santa Fe, NM 87505

FORM C-102  
Revised August 1, 2011  
Submit one copy to appropriate  
District Office  
AMENDED REPORT

HOBBS OCD  
JUN 17 2019  
RECEIVED

WELL LOCATION AND ACREAGE DEDICATION PLAT

<sup>1</sup> API Number 30-025-42877	<sup>2</sup> Pool Code 98180	<sup>3</sup> Pool Name WC-025 G-09 S253309P; Upper Wolfcamp
<sup>4</sup> Property Code 315310	<sup>5</sup> Property Name STREETCAR 15 FED	
<sup>6</sup> Well Number #706H	<sup>7</sup> Operator Name EOG RESOURCES, INC.	
<sup>8</sup> OGRID No. 7377	<sup>9</sup> Elevation 3371'	

<sup>10</sup>Surface Location

UL or lot no.	Section	Township	Range	Lot Idn	Feet from the	North/South line	Feet from the	East/West line	County
M	15	25-S	33-E	-	250'	SOUTH	560'	WEST	LEA

<sup>11</sup>Bottom Hole Location If Different From Surface

UL or lot no.	Section	Township	Range	Lot Idn	Feet from the	North/South line	Feet from the	East/West line	County
D	15	25-S	33-E	-	111'	NORTH	439'	WEST	LEA

<sup>12</sup> Dedicated Acres 160	<sup>13</sup> Joint or Infill	<sup>14</sup> Consolidation Code	<sup>15</sup> Order No.
--------------------------------------	-------------------------------	----------------------------------	-------------------------

No allowable will be assigned to this completion until all interests have been consolidated or a non-standard unit has been approved by the division.

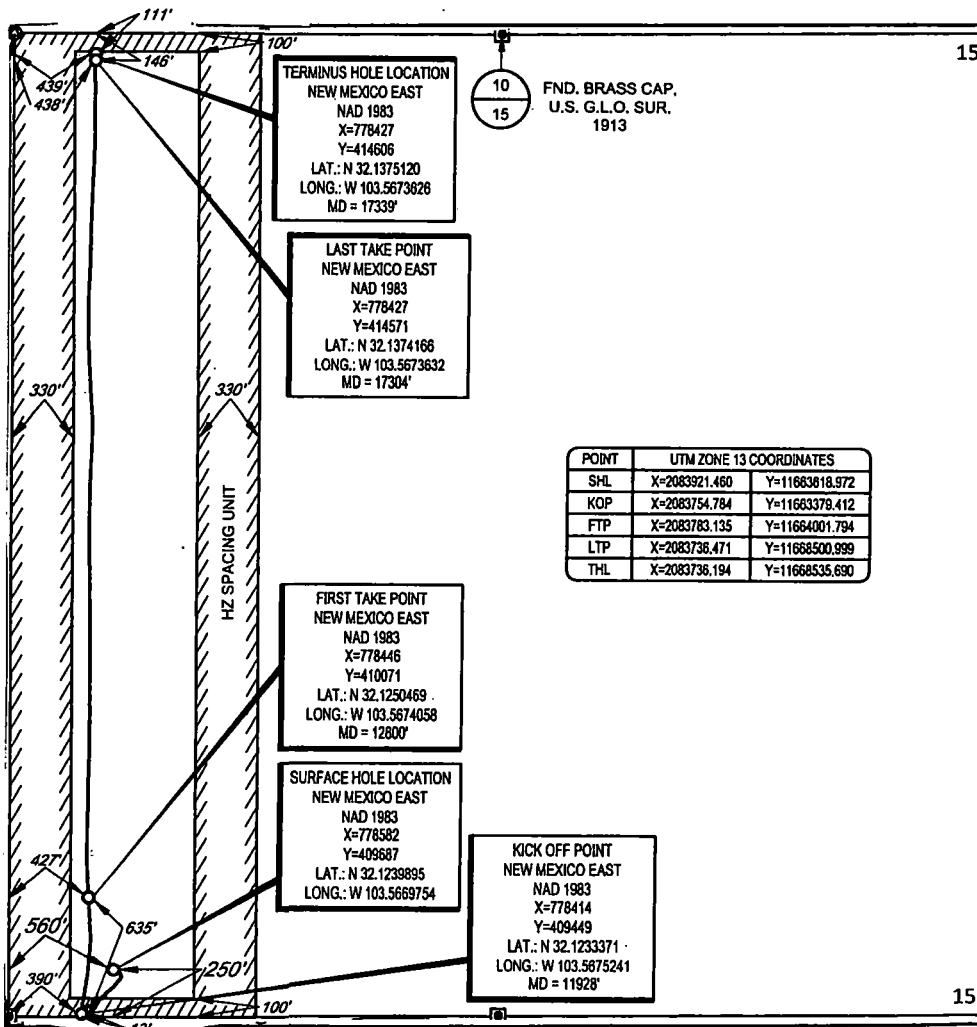

<sup>17</sup>OPERATOR CERTIFICATION

I hereby certify that the information contained herein is true and complete to the best of my knowledge and belief, and that this organization either owns a working interest or unleased mineral interest in the land including the proposed bottom hole location or has a right to drill this well at this location pursuant to a contract with an owner of such a mineral or working interest, or to a voluntary pooling agreement or a compulsory pooling order heretofore entered by the division.

*Kay Maddox* 6/13/2019  
Signature Date

KAY MADDUX  
Printed Name

E-mail Address

<sup>18</sup>SURVEYOR CERTIFICATION

I hereby certify that the well location shown on this plat was plotted from field notes of actual surveys made by me or under my supervision, and that the same is true to the best of my belief.

06/18/2015  
Date of Survey  
Signature and Seal of Professional Surveyor

NEW MEXICO PROFESSIONAL SURVEYOR  
18329

Certificate Number



District I  
1625 N. French Dr., Hobbs, NM 88240  
Phone: (575) 393-6161 Fax: (575) 393-0720  
District II  
811 S. First St., Artesia, NM 88210  
Phone: (575) 748-1283 Fax: (575) 748-9720  
District III  
1000 Rio Brazos Road, Aztec, NM 87410  
Phone: (505) 334-6178 Fax: (505) 334-6170  
District IV  
1220 S. St. Francis Dr., Sante Fe, NM 87505  
Phone: (505) 476-3460 Fax: (505) 476-3462

State of New Mexico  
Energy, Minerals & Natural Resources  
Department  
OIL CONSERVATION DIVISION  
1220 South St. Francis Dr.  
Sante Fe, NM 87505

FORM C-102  
Revised August 1, 2011  
Submit one copy to appropriate  
District Office  
 AMENDED REPORT

RECEIVED  
SEP 24 2018  
HOBBS OCD

WELL LOCATION AND ACREAGE DEDICATION PLAT

<sup>1</sup> API Number 30-025-42878	<sup>2</sup> Pool Code 98180	<sup>3</sup> Pool Name WC025 009 S253309A; Upper Wolfcamp
<sup>4</sup> Property Code 321614	<sup>5</sup> Property Name STREETCAR 15 FED WC	
<sup>7</sup> OGRID No. 7377	<sup>8</sup> Operator Name EOG RESOURCES, INC.	<sup>6</sup> Well Number #604H <sup>9</sup> Elevation 3363'

<sup>10</sup>Surface Location

UL or lot no.	Section	Township	Range	Lot Idn	Feet from the	North/South line	Feet from the	East/West line	County
N	15	25-S	33-E	-	731	SOUTH	2411	WEST	LEA

UL or lot no.	Section	Township	Range	Lot Idn	Feet from the	North/South line	Feet from the	East/West line	County
C	15	25-S	33-E	-	139'	NORTH	1744'	WEST	LEA

<sup>12</sup> Dedicated Acres 160.00	<sup>13</sup> Joint or Infill	<sup>14</sup> Consolidation Code	<sup>15</sup> Order No.
---	-------------------------------	----------------------------------	-------------------------

No allowable will be assigned to this completion until all interests have been consolidated or a non-standard unit has been approved by the division.

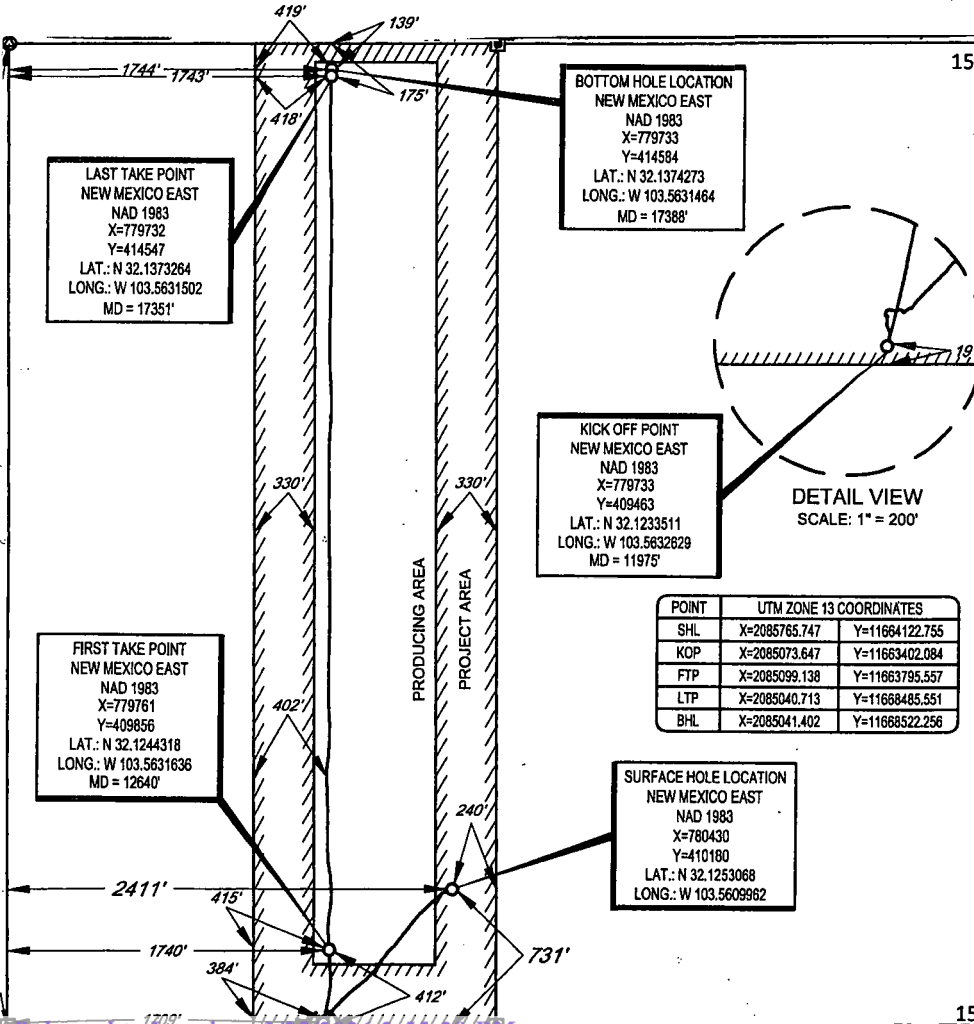

**17 OPERATOR CERTIFICATION**  
I hereby certify that the information contained herein is true and complete to the best of my knowledge and belief, and that this organization either owns a working interest or unleased mineral interest in the land including the proposed bottom hole location or has a right to drill this well at this location pursuant to a contract with an owner of such a mineral or working interest, or to a voluntary pooling agreement or a compulsory pooling order heretofore entered by the division.

Signature: Kay Maddox Date: 9/20/2018  
Printed Name: KAY MADDUX  
E-mail Address: \_\_\_\_\_

**18 SURVEYOR CERTIFICATION**  
I hereby certify that the well location shown on this plat was plotted from field notes of actual surveys made by me or under my supervision, and that the same is true to the best of my belief.

Date of Survey: 12/09/2014  
Signature and Seal: MICHAEL B. BROWN  
Professional Surveyor, New Mexico, License No. 18329  
Certificate Number: \_\_\_\_\_

**STATE OF NEW MEXICO  
ENERGY, MINERALS AND NATURAL RESOURCES DEPARTMENT  
OIL CONSERVATION DIVISION**

**APPLICATION FOR SURFACE COMMINGLING  
SUBMITTED BY EOG RESOURCES, INC**

**ORDER NO. PC-1309-A**

**ORDER**

The Director of the New Mexico Oil Conservation Division (“OCD”), having considered the application and the recommendation of the OCD Engineering Bureau, issues the following Order.

**FINDINGS OF FACT**

1. EOG Resources, Inc (“Applicant”) submitted a complete application to surface commingle the oil and gas production from the pools and leases described in Exhibit A (“Application”).
2. Applicant included a complete list of the wells currently dedicated to each pool and lease.
3. Applicant proposed a method to allocate the oil and gas production to the pools, leases, and wells to be commingled.
4. Applicant certified the commingling of oil and gas production from the pools, leases, and wells will not in reasonable probability reduce the value of the oil and gas production to less than if it had remained segregated.
5. Applicant in the notice for the Application stated that it sought authorization to prospectively include additional pools and leases in accordance with 19.15.12.10(C)(4)(g) NMAC.
6. Applicant stated that it sought authorization to surface commingle and off-lease measure, as applicable, oil and gas production from wells which have not yet been approved to be drilled, but will produce from a pool and lease as described in Exhibit A.
7. Applicant provided notice of the Application to all persons owning an interest in the oil and gas production to be commingled, including the owners of royalty and overriding royalty interests, regardless of whether they have a right or option to take their interests in kind, and those persons either submitted a written waiver or did not file an objection to the Application.
8. Applicant provided notice of the Application to the Bureau of Land Management (“BLM”) or New Mexico State Land Office (“NMSLO”), as applicable.

**CONCLUSIONS OF LAW**

9. OCD has jurisdiction to issue this Order pursuant to the Oil and Gas Act, NMSA 1978, §§ 70-2-6, 70-2-11, 70-2-12, 70-2-16, and 70-2-17, 19.15.12. NMAC, and 19.15.23. NMAC.

10. Applicant satisfied the notice requirements for the Application in accordance with 19.15.12.10(A)(2) NMAC, 19.15.12.10(C)(4)(c) NMAC, and 19.15.12.10(C)(4)(e) NMAC, as applicable.
11. Applicant satisfied the notice requirements for the Application in accordance with 19.15.23.9(A)(5) NMAC and 19.15.23.9(A)(6) NMAC, as applicable.
12. Applicant's proposed method of allocation, as modified herein, complies with 19.15.12.10(B)(1) NMAC or 19.15.12.10(C)(1) NMAC, as applicable.
13. Commingling of oil and gas production from state, federal, or tribal leases shall not commence until approved by the BLM or NMSLO, as applicable, in accordance with 19.15.12.10(B)(3) NMAC and 19.15.12.10(C)(4)(h) NMAC.
14. Applicant satisfied the notice requirements for the subsequent addition of pools, leases, and wells in the notice for the Application, in accordance with 19.15.12.10(C)(4)(g) NMAC. Subsequent additions of pools, leases, and wells within Applicant's defined parameters, as modified herein, will not, in reasonable probability, reduce the commingled production's value or otherwise adversely affect the interest owners in the production to be added.
15. By granting the Application with the conditions specified below, this Order prevents waste and protects correlative rights, public health, and the environment.

### **ORDER**

1. Applicant is authorized to surface commingle oil and gas production from the pools and leases as described in Exhibit A.

Applicant is authorized to surface commingle oil and gas production from the wells included in Exhibit A, provided that they produce from a pool and lease described in Exhibit A.

Applicant is authorized to store and measure oil and gas production off-lease, as applicable, from the pools and leases as described in Exhibit A at a central tank battery or gas title transfer meter described in Exhibit A.

Applicant is authorized to surface commingle oil and gas production from wells not included in Exhibit A but that produce from a pool and lease as described in Exhibit A.

Applicant is authorized to store and measure oil and gas production off-lease, as applicable, from wells not included in Exhibit A but that produce from a pool and lease as described in Exhibit A at a central tank battery or gas title transfer meter described in Exhibit A.

2. This Order supersedes Order PC-1309.
3. The allocation of oil and gas production to wells not included in Exhibit A but that produce from a pool and lease as described in Exhibit A shall be determined in the same manner as to wells identified in Exhibit A that produce from that pool and lease, provided that if more

than one allocation method is being used or if there are no wells identified in Exhibit A that produce from the pool and lease, then allocation of oil and gas production to each well not included in Exhibit A shall be determined by OCD prior to commingling production from it with the production from another well.

4. The oil and gas production for each well identified in Exhibit A shall be separated and metered prior to commingling it with production from another well.
5. If Applicant recovers oil or gas production from produced water prior to Applicant injecting it or transferring custody of it, then that production shall be allocated to each well in the proportion that it contributed to the total produced water.
6. If Applicant recovers gas production using a vapor recovery unit (VRU), then that gas production shall be allocated to each well in the proportion that it contributed to the total oil production.
7. Applicant shall measure and market the commingled oil at a central tank battery described in Exhibit A in accordance with this Order and 19.15.18.15 NMAC or 19.15.23.8 NMAC.
8. Applicant shall measure and market the commingled gas at a well pad, central delivery point, central tank battery, or gas title transfer meter described in Exhibit A in accordance with this Order and 19.15.19.9 NMAC, provided however that if the gas is vented or flared, and regardless of the reason or authorization pursuant to 19.15.28.8(B) NMAC for such venting or flaring, Applicant shall measure or estimate the gas in accordance with 19.15.28.8(E) NMAC.
9. Applicant shall calibrate the meters used to measure or allocate oil and gas production in accordance with 19.15.12.10(C)(2) NMAC.
10. Applicant shall install and utilize vessels that are appropriately designed to ensure sufficient separation of the fluids and to accurately measure oil and gas production.
11. If the commingling of oil and gas production from any pool, lease, or well reduces the value of the commingled oil and gas production to less than if it had remained segregated, no later than sixty (60) days after the decrease in value has occurred Applicant shall submit a new surface commingling application to OCD to amend this Order to remove the pool, lease, or well whose oil and gas production caused the decrease in value. If Applicant fails to submit a new application, this Order shall terminate on the following day, and if OCD denies the application, this Order shall terminate on the date of such action.
12. Applicant may submit an application to amend this Order to add pools, leases, and subsequently drilled wells with spacing units adjacent to or within the tracts commingled by this Order by submitting a Form C-107-B in accordance with 19.15.12.10(C)(4)(g) NMAC, provided the pools, leases, and subsequently drilled wells are within the identified parameters included in the Application.

13. If a well is not included in Exhibit A but produces from a pool and lease as described in Exhibit A, then Applicant shall submit Forms C-102 and C-103 to the OCD Engineering Bureau after the well has been approved to be drilled and prior to off-lease measuring or commingling oil or gas production from it with the production from another well. The Form C-103 shall reference this Order and identify the well, proposed method to determine the allocation of oil and gas production to it, and the location(s) that commingling of its production will occur.
14. Applicant shall not commence commingling oil or gas production from state, federal, or tribal leases until approved by the BLM or NMSLO, as applicable.
15. If OCD determines that Applicant has failed to comply with any provision of this Order, OCD may take any action authorized by the Oil and Gas Act or the New Mexico Administrative Code (NMAC).
16. OCD retains jurisdiction of this matter and reserves the right to modify or revoke this Order as it deems necessary.

**STATE OF NEW MEXICO  
OIL CONSERVATION DIVISION**



---

**ALBERT C. S. CHANG  
DIRECTOR**

**DATE:** 03/20/2026

State of New Mexico  
Energy, Minerals and Natural Resources Department

## Exhibit A

Order: PC-1309-A  
Operator: EOG Resources, Inc (7377)  
Central Tank Battery: Streetcar 15 Federal CTB  
Central Tank Battery Location: UL O, Section 15, Township 25 South, Range 33 East  
Gas Title Transfer Meter Location:

### Pools

Pool Name	Pool Code
DRAPER MILL;BONE SPRING	96392
RED HILLS;UPPER BONE SPRING SHALE	97900
WC-025 G-09 S253309P;UPR WOLFCAMP	98180

### Leases as defined in 19.15.12.7(C) NMAC

Lease	UL or Q/Q	S-T-R
BLM Lease NMNM 105463062 (026079)	ALL	15-25S-33E

### Wells

Well API	Well Name	UL or Q/Q	S-T-R	Pool
30-025-47497	STREETCAR 15 FEDERAL #102H	E2E2	15-25S-33E	97900
30-025-47507	STREETCAR 15 FEDERAL #301H	W2	15-25S-33E	96392
30-025-47514	STREETCAR 15 FEDERAL #406H	E2	15-25S-33E	96392
30-025-47510	STREETCAR 15 FEDERAL #209H	E2	15-25S-33E	97900
30-025-47502	STREETCAR 15 FEDERAL #304H	E2	15-25S-33E	96392
30-025-47499	STREETCAR 15 FEDERAL #302H	W2	15-25S-33E	96392
30-025-47511	STREETCAR 15 FEDERAL #108H	W2	15-25S-33E	97900
30-025-47503	STREETCAR 15 FEDERAL #303H	E2	15-25S-33E	96392
30-025-47515	STREETCAR 15 FEDERAL #504H	W2	15-25S-33E	96392
30-025-47512	STREETCAR 15 FEDERAL #107H	W2	15-25S-33E	97900
30-025-42861	STREETCAR 15 FEDERAL #605H	E2W2	15-25S-33E	96392
30-025-42864	STREETCAR 15 FEDERAL #603H	W2E2	15-25S-33E	96392
30-025-43999	STREETCAR 15 FEDERAL #703Y	W2E2	15-25S-33E	98180
30-025-47498	STREETCAR 15 FEDERAL #103H	W2	15-25S-33E	97900
30-025-42877	STREETCAR 15 FEDERAL #706H	W2W2	15-25S-33E	98180
30-025-47517	STREETCAR 15 FEDERAL #506H	W2	15-25S-33E	96392
30-025-42862	STREETCAR 15 FEDERAL BS #705H	E2W2	15-25S-33E	96392
30-025-42878	STREETCAR 15 FEDERAL WC #604H	E2W2	15-25S-33E	98180
30-025-42863	STREETCAR 15 FEDERAL #704H	E2W2	15-25S-33E	98180
30-025-48613	STREETCAR 15 FEDERAL #502Y	E2	15-25S-33E	96392
30-025-44537	STREETCAR 15 FEDERAL #701H	E2E2	15-25S-33E	98180
30-025-47506	STREETCAR 15 FEDERAL #205H	W2	15-25S-33E	97900
30-025-47500	STREETCAR 15 FEDERAL #208H	W2	15-25S-33E	97900

<b>30-025-42865</b>	<b>STREETCAR 15 FEDERAL #602H</b>	<b>W2E2</b>	<b>15-25S-33E</b>	<b>96392</b>
<b>30-025-42866</b>	<b>STREETCAR 15 FEDERAL #702H</b>	<b>E2E2</b>	<b>15-25S-33E</b>	<b>98180</b>
<b>30-025-44536</b>	<b>STREETCAR 15 FEDERAL #501H</b>	<b>E2E2</b>	<b>15-25S-33E</b>	<b>96392</b>
<b>30-025-47516</b>	<b>STREETCAR 15 FEDERAL #505H</b>	<b>W2</b>	<b>15-25S-33E</b>	<b>96392</b>
<b>30-025-47496</b>	<b>STREETCAR 15 FEDERAL #581H</b>	<b>E2</b>	<b>15-25S-33E</b>	<b>96392</b>
<b>30-025-47501</b>	<b>STREETCAR 15 FEDERAL #207H</b>	<b>W2</b>	<b>15-25S-33E</b>	<b>97900</b>
<b>30-025-47504</b>	<b>STREETCAR 15 FEDERAL #109H</b>	<b>W2E2</b>	<b>15-25S-33E</b>	<b>97900</b>

Sante Fe Main Office  
Phone: (505) 476-3441

General Information  
Phone: (505) 629-6116

Online Phone Directory  
<https://www.emnrd.nm.gov/ocd/contact-us>

**State of New Mexico**  
**Energy, Minerals and Natural Resources**  
**Oil Conservation Division**  
**1220 S. St Francis Dr.**  
**Santa Fe, NM 87505**

CONDITIONS

Action 352763

**CONDITIONS**

Operator: EOG RESOURCES INC 5509 Champions Drive Midland, TX 79706	OGRID: 7377
	Action Number: 352763
	Action Type: [C-107] Surface Commingle or Off-Lease (C-107B)

**CONDITIONS**

Created By	Condition	Condition Date
sarah.clelland	Please review the content of the order to ensure you are familiar with the authorities granted and any conditions of approval. If you have any questions regarding this matter, please email us at <a href="mailto:OCD.Engineer@emnrd.nm.gov">OCD.Engineer@emnrd.nm.gov</a> .	3/25/2026