

State of New Mexico
Energy, Minerals and Natural Resources Department

Michelle Lujan-Grisham
Governor

Erin Taylor
Acting Cabinet Secretary

Ben Shelton
Deputy Secretary

Albert C.S. Chang
Division Director
Oil Conservation Division



ADMINISTRATIVE NON-STANDARD LOCATION

Sara Guthrie
sara_guthrie@oxy.com

Administrative Order NSL - 9269

OXY USA INC. [OGRID 16696]
Tails CC 10 3 Federal Com Well No. 43H
API No. 30-015-57127

Reference is made to your application received on February 4th, 2026.

Proposed Location

	<u>Footages</u>	<u>Unit/Lot</u>	<u>Sec.</u>	<u>Twsp</u>	<u>Range</u>	<u>County</u>
Surface	1043 FSL & 1836 FEL	O	10	24S	29E	Eddy
First Take Point	100 FSL & 2260 FEL	O	10	24S	29E	Eddy
Last Take Point	100 FNL & 2260 FEL	B/2	03	24S	29E	Eddy
Terminus	20 FNL & 2260 FEL	B/2	03	24S	29E	Eddy

Proposed Horizontal Gas Units

<u>Description</u>	<u>Acres</u>	<u>Pool</u>	<u>Pool Code</u>
Section 10 Section 03	1278.62	Purple Sage; Wolfcamp, Gas	98220

You have requested to complete this horizontal well described above in the referenced pool or formation. This well is governed by special rules R-14262, for the Purple Sage; Wolfcamp (Gas) Pool and governs wells to be located at least 330 feet from the unit outer boundary of a spacing unit and no closer than 10 feet to any quarter – quarter section line. The completed intervals of

Administrative Order NSL - 9269
OXY USA INC.
Page 2 of 2

horizontal wells are to be located no closer than 330 feet to the exterior boundary of a standard 320 - acre spacing unit.

The request to deviate from an orthodox location has met all requirements of 19.15.16.15 (C)(5)(a) NMAC. It is understood that you are seeking this exception in order to create a non-standard location, comprised of First and Last Take Points referenced above within the described Horizontal Spacing Unit.

The well's completed interval is as close as 100 feet to the southern and northern boundary of the horizontal spacing unit. Encroachment will impact the following tract(s).

Section 15, encroachment to the NE/4
Section 34, T23S, R29E encroachment to the SE/4

The Division understands you have given notice of this application to all operators or owners who are "affected persons," as defined in Paragraph (8) Subsection A of 19.15.2.7 NMAC, in all adjoining units towards which the proposed location encroaches.

Division understands you are seeking this unorthodox location in order to allow for efficient well spacing and thereby preventing waste within the Wolfcamp formation underlying all of Section 10 and all of Section 03, thus protecting the correlative rights of all parties affected.

Your application has been filed under 19.15.16.15(C)(6) NMAC, 19.15.15.13 NMAC and 19.15.4.12 (A)(2) NMAC.

Per Subsection B of 19.15.15.13 NMAC, **Division approves this unorthodox location.**

Reference this NSL order number on the As Drilled C-102 submitted with the Authorization to Transport, to place this well into production.

The above approvals are subject to your following all other applicable Division rules.

Jurisdiction of this case is retained for the entry of further orders as Division deems necessary.



Albert C.S. Chang
Division Director
AC/lrl

Date: 4/3/26

ID NO 550041

NSL - 9269

Revised March 23, 2017

RECEIVED: 02/04/26	REVIEWER:	TYPE:	APP NO:
---------------------------	-----------	-------	---------

ABOVE THIS TABLE FOR OCD DIVISION USE ONLY

NEW MEXICO OIL CONSERVATION DIVISION
 - Geological & Engineering Bureau -
 1220 South St. Francis Drive, Santa Fe, NM 87505



ADMINISTRATIVE APPLICATION CHECKLIST

THIS CHECKLIST IS MANDATORY FOR ALL ADMINISTRATIVE APPLICATIONS FOR EXCEPTIONS TO DIVISION RULES AND REGULATIONS WHICH REQUIRE PROCESSING AT THE DIVISION LEVEL IN SANTA FE

Applicant: OXY USA INC. (16696) **OGRID Number:** 16696
Well Name: TAILS CC 10_3 FEDERAL COM #43H **API:** 30-015-57127
Pool: PURPLE SAGE; WOLFCAMP (GAS) **Pool Code:** 98220

SUBMIT ACCURATE AND COMPLETE INFORMATION REQUIRED TO PROCESS THE TYPE OF APPLICATION INDICATED BELOW

- 1) **TYPE OF APPLICATION:** Check those which apply for [A]
 A. Location - Spacing Unit - Simultaneous Dedication
 NSL NSP (PROJECT AREA) NSP (PRORATION UNIT) SD
- B. Check one only for [I] or [II]
 [I] Commingling - Storage - Measurement
 DHC CTB PLC PC OLS OLM
 [II] Injection - Disposal - Pressure Increase - Enhanced Oil Recovery
 WFX PMX SWD IPI EOR PPR

- 2) **NOTIFICATION REQUIRED TO:** Check those which apply.
 A. Offset operators or lease holders
 B. Royalty, overriding royalty owners, revenue owners
 C. Application requires published notice
 D. Notification and/or concurrent approval by SLO
 E. Notification and/or concurrent approval by BLM
 F. Surface owner
 G. For all of the above, proof of notification or publication is attached, and/or,
 H. No notice required

FOR OCD ONLY	
<input type="checkbox"/>	Notice Complete
<input type="checkbox"/>	Application Content Complete

3) **CERTIFICATION:** I hereby certify that the information submitted with this application for administrative approval is **accurate** and **complete** to the best of my knowledge. I also understand that **no action** will be taken on this application until the required information and notifications are submitted to the Division.

Note: Statement must be completed by an individual with managerial and/or supervisory capacity.

SARA GUTHRIE

Print or Type Name

Sara Guthrie

Signature

2/3/2026
Date

713-497-2851
Phone Number

sara_guthrie@oxy.com
e-mail Address



OXY USA Inc

5 Greenway Plaza, Suite 110
Houston, TX 77046-0521

February 3, 2026

New Mexico Oil Conservation Division
1220 South St. Francis Dr.
Santa Fe, NM 87505

Attention: Leonard Lowe

Re: ***Application for Administrative Approval of Non-Standard Location
Tails CC 10-3 Federal Com 43H – Purple Sage; Wolfcamp
Surface – 1043' FSL 1836' FEL Unit O Sec 10 T24S R29E
First Take Point – 100' FSL 2260' FEL Unit O, Sec 10 T24S R29E
Last Take Point – 100' FNL 2260' FEL Unit B, Lot 2, Sec 3 T24S R29E
Bottom Hole – 20' FNL 2260' FEL Unit B, Lot 2, Sec 3 T24S R29E
Eddy County, New Mexico***

Dear Mr. Lowe:

OXY USA Inc. respectfully requests administrative approval of a non-standard location on the Tails CC 10-3 Federal Com 43H well, API Number-30-015-57127, Property Code 329988. The #43H well will be an infill well for the existing 1280-acre HSU and is proposed to be completed in the Purple Sage; Wolfcamp pool, Pool Code 98220 which has special pool rules specifying the completed interval must be located 330 feet from the exterior boundary of the applicable spacing unit. The proposed completed interval is projected as follows:

Surface – 1043' FSL 1836' FEL Unit O Sec 10 T24S R29E
First Take Point – 100' FSL 2260' FEL Unit O, Sec 10 T24S R29E
Last Take Point – 100' FNL 2260' FEL Unit B, Lot 2, Sec 3 T24S R29E
Bottom Hole – 20' FNL 2260' FEL Unit B, Lot 2, Sec 3 T24S R29E

The Horizontal Spacing Unit is all of Section 10 and Section 3 located in T24S R29E. The adjoining units towards which the unorthodox location encroaches are located in T23S R29E, Section 34 – Units I, J, O, P and Section 34 – Units K, L, M, N. Also, T24S R29E, Section 15 – Units A, B, G, H and Section 15- Units C, D, E, F.

Approval of the unorthodox completed interval will allow for efficient spacing of horizontal wells and thereby prevent waste.

To support this request, the following information has been submitted for your review:

1. C-102 Plat for the proposed well and additional plats with offsetting well and affected spacing units.
2. List of affected offset parties in each adjoining spacing unit in the same pool or formation located closer to the unorthodox well location than the minimum distance prescribed by applicable rule or order, copies of the signed certified return receipts will be furnished upon request.
3. Statement from Oxy Reservoir Engineer.

If you need any additional information, please call me at 713-497-2851.

Sincerely,

A handwritten signature in blue ink that reads "Sara Guthrie".

Sara Guthrie
Regulatory Advisor

Attachments
CC: Service List



OXY USA Inc

5 Greenway Plaza, Suite 110
Houston, TX 77046-0521

February 3, 2026

CERTIFIED MAIL – RETURN RECEIPT REQUESTED

Re: ***Application for Administrative Approval of Non-Standard Location
Tails CC 10-3 Federal Com 43H – Purple Sage; Wolfcamp
Surface – 1043' FSL 1836' FEL Unit O Sec 10 T24S R29E
First Take Point – 100' FSL 2260' FEL Unit O, Sec 10 T24S R29E
Last Take Point – 100' FNL 2260' FEL Unit B, Lot 2, Sec 3 T24S R29E
Bottom Hole – 20' FNL 2260' FEL Unit B, Lot 2, Sec 3 T24S R29E
Eddy County, New Mexico***

To Whom it May Concern:

Enclosed is a copy of an application, filed with the New Mexico Oil Conservation Division by OXY USA Inc., requesting administrative approval for a non-standard location. As an affected party, notice is being provided to you pursuant to Rule 19.15.4.12(A)(2)(a), 19.15.15.9(A) and 19.15.16.15(B). The well is located as follows:

Surface – 1043' FSL 1836' FEL Unit O Sec 10 T24S R29E
First Take Point – 100' FSL 2260' FEL Unit O, Sec 10 T24S R29E
Last Take Point – 100' FNL 2260' FEL Unit B, Lot 2, Sec 3 T24S R29E
Bottom Hole – 20' FNL 2260' FEL Unit B, Lot 2, Sec 3 T24S R29E

If you object to the well's location, you must notify the Division in writing no later than 20 days from the date the application is received by the NMOCD (1220 South St. Francis Drive, Santa Fe, NM 87505; Attention: Leonard Lowe).

If you need any additional information, you can contact Peter Van Liew at 713-985-6972 or myself at 713-497-2851.

Thank you,

Sara Guthrie

Sara Guthrie
Regulatory Advisor
OXY USA Inc.

<p>C-102</p> <p>Submit Electronically Via OCD Permitting</p>	<p>State of New Mexico Energy, Minerals, & Natural Resources Department OIL CONSERVATION DIVISION</p>	<p>Revised July 9, 2024</p>		
		<table style="width:100%; border-collapse: collapse;"> <tr> <td style="width:10%; border: none;">Submittal Type:</td> <td style="border: 1px solid black;"> <input checked="" type="checkbox"/> Initial Submittal <input type="checkbox"/> Amended Report <input type="checkbox"/> As Drilled </td> </tr> </table>	Submittal Type:	<input checked="" type="checkbox"/> Initial Submittal <input type="checkbox"/> Amended Report <input type="checkbox"/> As Drilled
Submittal Type:	<input checked="" type="checkbox"/> Initial Submittal <input type="checkbox"/> Amended Report <input type="checkbox"/> As Drilled			

WELL LOCATION INFORMATION

API Number 30-015-57127	Pool Code 98220	Pool Name PURPLE SAGE; WOLFCAMP (GAS)
Property Code 329988	Property Name TAILS CC 10_3 FED COM	Well Number 43H
OGRID No. 16696	Operator Name OXY USA INC.	Ground Level Elevation 2949'
Surface Owner: <input type="checkbox"/> State <input type="checkbox"/> Fee <input type="checkbox"/> Tribal <input checked="" type="checkbox"/> Federal		Mineral Owner: <input type="checkbox"/> State <input type="checkbox"/> Fee <input type="checkbox"/> Tribal <input checked="" type="checkbox"/> Federal

Surface Location

UL	Section	Township	Range	Lot	Ft. from N/S	Ft. from E/W	Latitude (NAD83)	Longitude (NAD83)	County
O	10	24S	29E		1043' FSL	1836' FEL	32.22771297	-103.96970101	EDDY

Bottom Hole Location

UL	Section	Township	Range	Lot	Ft. from N/S	Ft. from E/W	Latitude (NAD83)	Longitude (NAD83)	County
	03	24S	29E	2	20' FNL	2260' FEL	32.25395425	-103.97119857	EDDY

Dedicated Acres 1,278.62	Infill or Defining Well INFILL	Defining Well API 34H-30-015-48959	Overlapping Spacing Unit (Y/N) N	Consolidation Code C
Order Numbers: R-22614			Well setbacks are under Common Ownership: <input type="checkbox"/> Yes <input checked="" type="checkbox"/> No	

Kick Off Point (KOP)

UL	Section	Township	Range	Lot	Ft. from N/S	Ft. from E/W	Latitude (NAD83)	Longitude (NAD83)	County
O	10	24S	29E		50' FSL	2260' FEL	32.22498863	-103.97106615	EDDY

First Take Point (FTP)

UL	Section	Township	Range	Lot	Ft. from N/S	Ft. from E/W	Latitude (NAD83)	Longitude (NAD83)	County
O	10	24S	29E		100' FSL	2260' FEL	32.22512608	-103.97106642	EDDY

Last Take Point (LTP)

UL	Section	Township	Range	Lot	Ft. from N/S	Ft. from E/W	Latitude (NAD83)	Longitude (NAD83)	County
	03	24S	29E	2	100' FNL	2260' FEL	32.25373433	-103.97119699	EDDY

Unitized Area or Area of Uniform Interest N/A	Spacing Unit Type: <input checked="" type="checkbox"/> Horizontal <input type="checkbox"/> Vertical	Ground Floor Elevation 2949'
---	---	--

<p>OPERATOR CERTIFICATIONS</p> <p><i>I hereby certify that the information contained herein is true and complete to the best of my knowledge and belief, and, if the well is a vertical or directional well, that this organization either owns a working interest or unleased mineral interest in the land including the proposed bottom hole location or has a right to drill this well at this location pursuant to a contract with an owner of a working interest or unleased mineral interest, or to a voluntary pooling agreement or a compulsory pooling order heretofore entered by the division.</i></p> <p><i>If this well is a horizontal well, I further certify that this organization has received the consent of at least one lessee or owner of a working interest or unleased mineral interest in each tract (in the target pool or formation) in which any part of the well's completed interval will be located or obtained a compulsory pooling order from the division.</i></p> <p><u>Sara Guthrie</u> <u>2/3/2026</u> Signature Date</p> <p><u>Sara Guthrie</u> Printed Name</p> <p><u>sara_guthrie@oxy.com</u> Email Address</p>	<p>SURVEYOR CERTIFICATIONS</p> <p><i>I hereby certify that the well location shown on this plat was plotted from field notes of actual surveys made by me or under my supervision, and that the same is true and correct to the best of my belief.</i></p> <div style="text-align: center;">  </div> <p>Signature and Seal of Professional Surveyor</p> <table style="width:100%;"> <tr> <td style="width:50%;">Certificate Number 21653</td> <td style="width:50%;">Date of Survey SEPTEMBER 4, 2024</td> </tr> </table>	Certificate Number 21653	Date of Survey SEPTEMBER 4, 2024
Certificate Number 21653	Date of Survey SEPTEMBER 4, 2024		

ACREAGE DEDICATION PLATS

TAILS CC 10_3 FED COM 43H

BHL (NAD83)
X:653284.76' / Y:456310.63'
LAT:32.25395425 / LON:-103.97119857

BHL (NAD27)
X:612101.16' / Y:456251.46'
LAT:32.25383180 / LON:-103.97070900

LTP (NAD83)
X:653285.52' / Y:456230.63'
LAT:32.25373433 / LON:-103.97119699

LTP (NAD27)
X:612101.92' / Y:456171.46'
LAT:32.25361188 / LON:-103.97070742

PPP-3 (NAD83)
X:653303.97' / Y:453686.68'
LAT:32.24674124 / LON:-103.97116507

PPP-3 (NAD27)
X:612120.30' / Y:453627.57'
LAT:32.24661872 / LON:-103.97067576

PPP-2 (NAD83)
X:653313.60' / Y:452359.38'
LAT:32.24309261 / LON:-103.97114842

PPP-2 (NAD27)
X:612129.89' / Y:452300.29'
LAT:32.24297005 / LON:-103.97065924

PPP-1 (NAD83)
X:653323.22' / Y:451032.08'
LAT:32.23944399 / LON:-103.97113177

PPP-1 (NAD27)
X:612139.48' / Y:450973.02'
LAT:32.23932138 / LON:-103.97064272

FTP (NAD83)
X:653360.99' / Y:445823.52'
LAT:32.22512608 / LON:-103.97106642

FTP (NAD27)
X:612177.12' / Y:445764.56'
LAT:32.22500331 / LON:-103.97057789

KOP (NAD83)
X:653361.24' / Y:445773.52'
LAT:32.22498863 / LON:-103.97106615

KOP (NAD27)
X:612177.37' / Y:445714.57'
LAT:32.22486587 / LON:-103.97057762

SHL (NAD83)
X:653780.03' / Y:446766.02'
LAT:32.22771297 / LON:-103.96970101

SHL (NAD27)
X:612596.18' / Y:446707.04'
LAT:32.22759023 / LON:-103.96921242

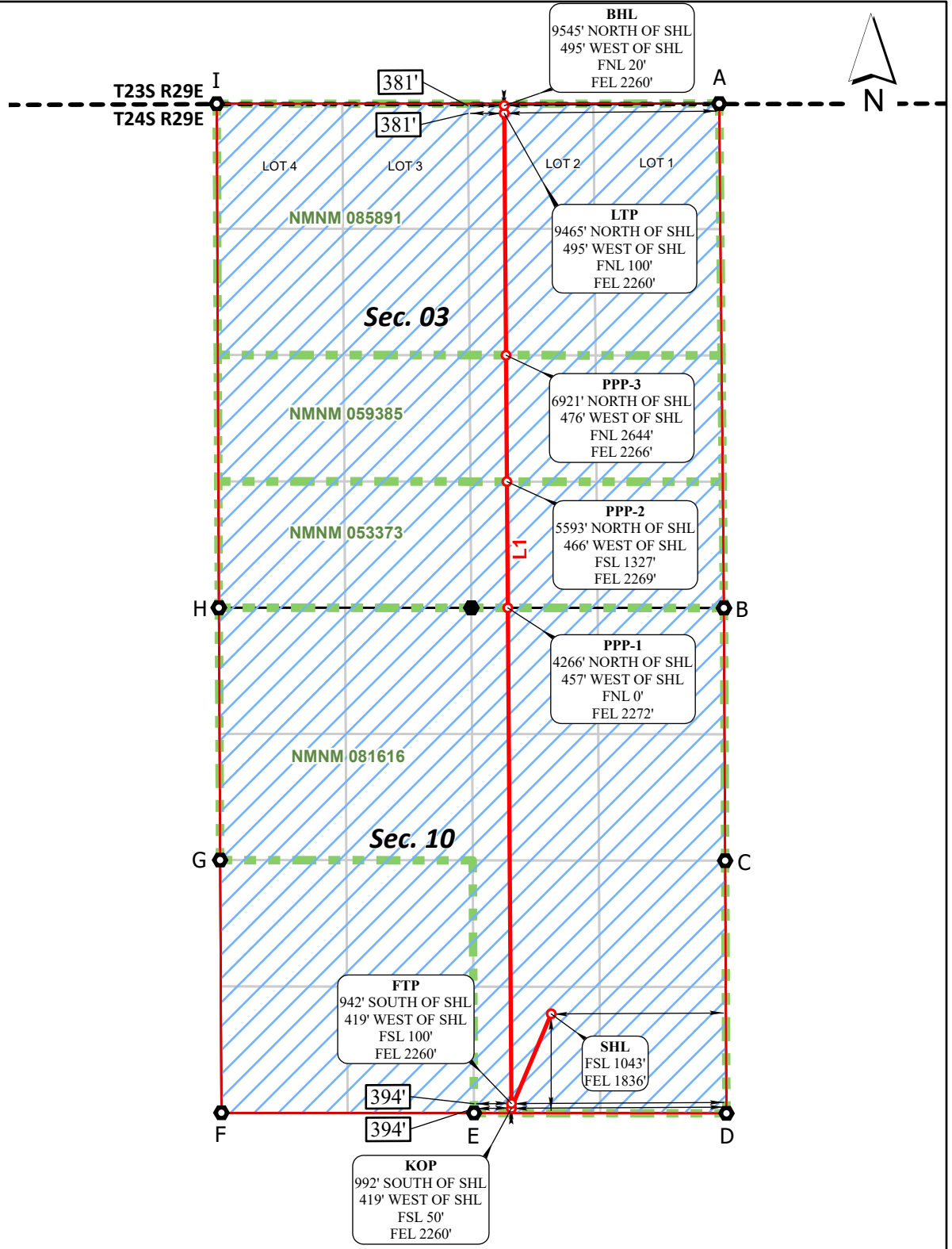

CORNER COORDINATES NAD 83, SPCS NM EAST

A - X: 655544.67' / Y:456330.90'
B - X: 655595.06' / Y:451030.27'
C - X: 655608.14' / Y:448375.24'
D - X: 655621.54' / Y:445720.17'
E - X: 652967.76' / Y:445724.10'
F - X: 650312.09' / Y:445726.24'
G - X: 650298.13' / Y:448381.95'
H - X: 650284.73' / Y:451033.82'
I - X: 650262.71' / Y:456330.28'

CORNER COORDINATES NAD 27, SPCS NM EAST

A - X: 614361.07' / Y:456271.72'
B - X: 614411.31' / Y:450971.21'
C - X: 614424.32' / Y:448316.23'
D - X: 614437.66' / Y:445661.21'
E - X: 611783.88' / Y:445665.15'
F - X: 609128.23' / Y:445667.29'
G - X: 609114.33' / Y:448322.94'
H - X: 609101.00' / Y:450974.76'
I - X: 609079.12' / Y:456271.11'

***FTP TO LTP LINE BEARINGS**

LINE	BEARING
L1	N 00°24'56" W ~ 10407.39'

***FTP TO LTP LEASE DISTANCES**

TRACT	DISTANCE
NMNM 081616	5208.71'
NMNM 053373	1327.33'
NMNM 059385	1327.33'
NMNM 085891	2544.02'
TOTAL	10407.39'



○ Drill Line Events ● Section Corners — Drill Line ← Dimension Lines ■ Federal Leases □ HSU ● HSU Corners JOB No. OXY_0049_TL04_13610
 All bearings and coordinates refer to New Mexico State Plane Coordinate System, East Zone, U.S. Survey Feet. REV 1 NDS 9/4/2024

Distances/areas relative to NAD 83 grid measurements. Combined Scale Factor: 0.99978311 and a Convergence Angle: 0.19707568°



OXY USA Inc.

Tails CC 10-3 Federal Com 43H

Section 10 Township 24 South,

Range 29 East, N.M.P.M.

Eddy County, New Mexico

 HSU Boundary
 Wellbore
 Offset Encroaching Tracts

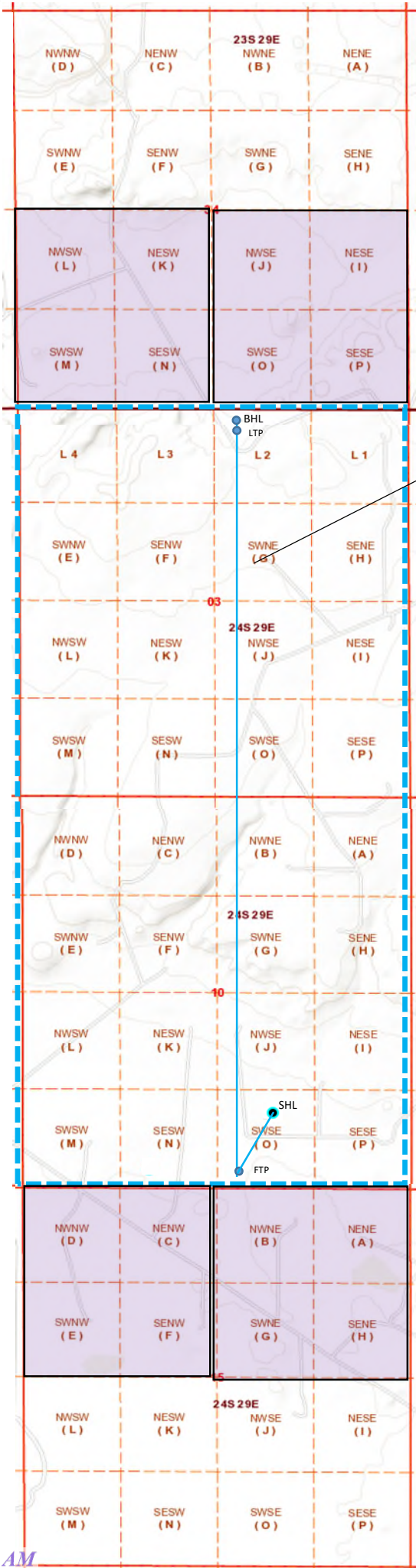

Tails CC 10-3 Federal Com 43H

Application Non-Standard Location - Service List

OXY USA Inc.

Tails CC 10-3 Federal Com #43H

Online Submission

New Mexico Oil Conservation Division
1220 South St. Francis Dr.
Santa Fe, NM 87505

Certified Mail #9407 1118 9876 5438 3985 26

Bureau of Land Management Carlsbad
620 E. Greene Street
Carlsbad, NM 88220-6292

T23S-R29E

No Existing Spacing Unit: Section 34

OXY USA Inc.
P.O. Box 50250
Midland, TX 79710

T24S-R29E

No Existing Spacing Unit: Section 15

OXY USA Inc.
P.O. Box 50250
Midland, TX 79710

Copies of this application were mailed to the following individuals, companies and organizations on or before February 4, 2026



Sara Guthrie, Regulatory Advisor
OXY USA Inc.



Occidental Oil and Gas Corporation
ATTN: John Prudhomme
5 Greenway Plaza, Suite 110
Houston, TX 77046
713-366-5471
John_Prudhomme@oxy.com

February 3, 2026

Mr. Leonard Lowe
New Mexico Oil Conservation Division
1220 South Francis Drive
Santa Fe, New Mexico 87505

RE: ***Application for Nonstandard Location—Engineering Justification***
OXY USA Inc.
Tails CC 10-3 Federal Com 41H-44H & 51H-54H
T24S R29E, Section 10 – ALL, Eddy County
T24S R29E Section 3 – ALL, Eddy County

Dear Mr. Lowe,

Oxy USA Inc. respectfully seeks approval for a non-standard location, decreasing the first and last take point for Tails CC 10-3 Federal Com 41H, 42H, 43H, 44H, 51H, 52H, 53H and 54H in the Wolfcamp formation of the Purple Sage Pool from 330 feet to 100 feet. It is Oxy's responsibility as a prudent operator to maximize lateral length and minimize reserves left in the ground. Decreasing the first and last take point will increase each well's effective lateral length by 460 feet and increase the estimated ultimate recovery of the well by approximately 5%. Any increase in first or last take point would result in untapped reserves left in the reservoir, and waste of a resource that would otherwise go undeveloped.

Sincerely,

A handwritten signature in black ink, appearing to read "JWP", is written over a light blue horizontal line.

John Prudhomme
Development Engineer



OXY USA INC.
A subsidiary of Occidental Petroleum Corporation

5 Greenway Plaza, Suite 110, Houston, Texas 77046
P.O. Box 4294, Houston, Texas 77210-4294

January 29, 2026

Re: Tails CC 10-3 Federal Com 41H, 42H, 43H, 44H, 51H, 52H, 53H, 54H - NSL

ALL, Section 34, T23S R29E, Eddy County
ALL, Section 15, T24S, R29E, Eddy County

To Whom It May Concern:

OXY USA INC. is the sole Working Interest Owners of the above described lands as to depths below the Bone Spring Formation. If you have any questions, please contact me at the number listed below.

Best Regards,

OXY USA INC.

Jonathan I. Gonzales
Land Negotiator
713-366-5576

Sante Fe Main Office
Phone: (505) 476-3441

General Information
Phone: (505) 629-6116

Online Phone Directory
<https://www.emnrd.nm.gov/ocd/contact-us>

State of New Mexico
Energy, Minerals and Natural Resources
Oil Conservation Division
1220 S. St Francis Dr.
Santa Fe, NM 87505

CONDITIONS

Action 550041

CONDITIONS

Operator: OXY USA INC P.O. Box 4294 Houston, TX 772104294	OGRID: 16696
	Action Number: 550041
	Action Type: [UF-NSL] Non-Standard Location (NSL)

CONDITIONS

Created By	Condition	Condition Date
llowe	None	2/13/2026