

State of New Mexico  
Energy, Minerals and Natural Resources Department

**Michelle Lujan-Grisham**  
Governor

**Erin Taylor**  
Acting Cabinet Secretary

**Ben Shelton**  
Deputy Secretary

**Albert C.S. Chang**  
Division Director  
Oil Conservation Division



**ADMINISTRATIVE NON-STANDARD SPACING UNIT**

**Administrative Order NSP – 2369**

Jamie L. Jost  
[jjost@jostenergyllc.com](mailto:jjost@jostenergyllc.com)

**Civitas Permian Operating, LLC [OGRID 332195]**

- Junior Mint Federal Well No. 211H (API No. 30-025-54741)
  - Junior Mint Federal Well No. 212H (API No. 30-025-54750)
  - Junior Mint Federal Well No. 215H (API No. 30-025-54745)
  - Junior Mint Federal Well No. 217H (API No. 30-025-54751)
  - Junior Mint Federal Well No. 221H (API No. 30-025-54742)
  - Junior Mint Federal Well No. 222H (API No. 30-025-54753)
- HSU: Section 15 and Section 22, T25S, R35E, Lea County**

Reference is made to your application received on February 10<sup>th</sup>, 2026.

You have requested approval of a non-standard horizontal spacing unit to be included in your proposed horizontal spacing unit, as follows:

**Proposed Horizontal Spacing Unit:**

<b>Description</b>	<b>Acres</b>	<b>Pool</b>	<b>Pool Code</b>
Section 15	1280	Dogie Draw; Wolfcamp	17980
Section 22			

You have requested an exception pursuant to Rule 19.15.16.15(A)(3) NMAC, to approve a non-standard horizontal spacing unit consisting of the entire area described above as the horizontal

1220 South St. Francis Drive, 3<sup>rd</sup> Floor • Santa Fe, New Mexico 87505  
Phone (505) 476-3441 • [www.emnrd.state.nm.us/oecd](http://www.emnrd.state.nm.us/oecd)

NSP - 2369  
Civitas Permian Operating, LLC  
Page 2 of 2

---

spacing unit. The proposed horizontal spacing unit does not consist of a quarter - quarter section or equivalent in both sections, as required by Rule 19.15.16.15(B)(1) NMAC.

We understand that you are seeking this exception for an allowance to create a non-standard horizontal spacing unit, comprised of the Proposed Horizontal Spacing Unit referenced above within Lea County, New Mexico.

The Division understands you have given notice of this application to all operators or owners who are "affected persons," as defined in Paragraph (8) Subsection A of 19.15.2.7 NMAC, in all adjoining units which are to be being included.

You have requested this non-standard horizontal spacing unit to reduce surface disturbance and to promote effective well spacing within the Wolfcamp formation underlying Section 15 and Section 22 within the referenced Horizontal Spacing Unit. Thereby, promoting conservation and preventing waste.

Pursuant to the authority conferred by Division Rule 19.15.16.15(B)(5) NMAC, the above-described **non-standard horizontal spacing unit is hereby approved**. Further, the Applicant may add additional wells to the non-standard spacing unit, the well(s) must be in the same horizontal spacing unit and pool/formation. The new well's APD shall reference this NSP order number on Form C-102 with an adjacent letter stating this request.

**General Provisions**

The above approvals are subject to your being in compliance with all other applicable Division rules, including, but not limited to Division Rule 19.15.5.9 NMAC.

Jurisdiction of this case is retained for the entry of such further orders as the Division may deem necessary.



---

**Albert C.S. Chang**  
Division Director  
AC/lrl

**Date:** 4/3/26

Revised March 23, 2017

ID NO. 552469

NSP - 2369

RECEIVED: <b>02/10/26</b>	REVIEWER:	TYPE:	APP NO:
---------------------------	-----------	-------	---------

ABOVE THIS TABLE FOR OCD DIVISION USE ONLY

**NEW MEXICO OIL CONSERVATION DIVISION**  
 - Geological & Engineering Bureau -  
 1220 South St. Francis Drive, Santa Fe, NM 87505



**ADMINISTRATIVE APPLICATION CHECKLIST**

THIS CHECKLIST IS MANDATORY FOR ALL ADMINISTRATIVE APPLICATIONS FOR EXCEPTIONS TO DIVISION RULES AND REGULATIONS WHICH REQUIRE PROCESSING AT THE DIVISION LEVEL IN SANTA FE

**Applicant:** Civitas Permian Operating **OGRID Number:** 332195  
**Well Name:** Junior Mint Fed wells **API:** multiple  
**Pool:** Dogie Draw; Wolfcamp **Pool Code:** 17980

**SUBMIT ACCURATE AND COMPLETE INFORMATION REQUIRED TO PROCESS THE TYPE OF APPLICATION INDICATED BELOW**

- 1) **TYPE OF APPLICATION:** Check those which apply for [A]  
 A. Location – Spacing Unit – Simultaneous Dedication  
 NSL       NSP (PROJECT AREA)       NSP (PRORATION UNIT)       SD
- B. Check one only for [ I ] or [ II ]  
 [ I ] Commingling – Storage – Measurement  
 DHC    CTB    PLC    PC    OLS    OLM  
 [ II ] Injection – Disposal – Pressure Increase – Enhanced Oil Recovery  
 WFX    PMX    SWD    IPI    EOR    PPR

<u>FOR OCD ONLY</u>	
<input type="checkbox"/>	Notice Complete
<input type="checkbox"/>	Application Content Complete

- 2) **NOTIFICATION REQUIRED TO:** Check those which apply.  
 A.  Offset operators or lease holders  
 B.  Royalty, overriding royalty owners, revenue owners  
 C.  Application requires published notice  
 D.  Notification and/or concurrent approval by SLO  
 E.  Notification and/or concurrent approval by BLM  
 F.  Surface owner  
 G.  For all of the above, proof of notification or publication is attached, and/or,  
 H.  No notice required

3) **CERTIFICATION:** I hereby certify that the information submitted with this application for administrative approval is **accurate** and **complete** to the best of my knowledge. I also understand that **no action** will be taken on this application until the required information and notifications are submitted to the Division.

**Note: Statement must be completed by an individual with managerial and/or supervisory capacity.**

**2/10/2026**

**Jamie L. Jost**

\_\_\_\_\_ Date

Print or Type Name

720-446-5620

\_\_\_\_\_ Phone Number

/s/ Jamie L. Jost

jjost@jostenergylaw.com

Signature

\_\_\_\_\_ e-mail Address

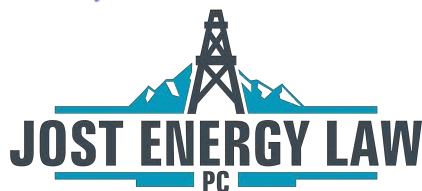

3511 Ringsby Court, Unit 103  
Denver, CO 80216  
(720) 446-5620  
[www.jostenergylaw.com](http://www.jostenergylaw.com)

February 10, 2026

**VIA CERTIFIED MAIL**  
**RETURN RECEIPT REQUESTED**

**TO: ALL AFFECTED PERSONS**

**Re: Civitas Permian Operating, LLC  
Request for Administrative Approval of a Non-Standard Horizontal  
Spacing Unit**

Enclosed is a copy of an administrative application requesting approval of a Non-Standard Horizontal Spacing Unit for Civitas Permian Operating, LLC's Junior Mint Federal wells. The administrative application for the Non-Standard Horizontal Spacing Unit was filed with the New Mexico Oil Conservation Division on this date. Any objection to this application must be filed in writing within twenty (20) days from the date of this application is received by the New Mexico Oil Conservation Division, 1220 South St. Francis Drive, Santa Fe, New Mexico 87505 or at [ocd.engineer@emnrd.nm.gov](mailto:ocd.engineer@emnrd.nm.gov). If no objection is received within this twenty-day period, this application may be approved administratively by the Division.

If you have any questions about this application, please contact Chad Matney, Landman, Civitas Permian Operating, LLC at [cmatney@civiresources.com](mailto:cmatney@civiresources.com).

Sincerely,

/s/ Jamie L. Jost  
Jamie L. Jost

Attorney  
Civitas Permian Operating, LLC

**Passion for Energy. Innovation for the Future.**

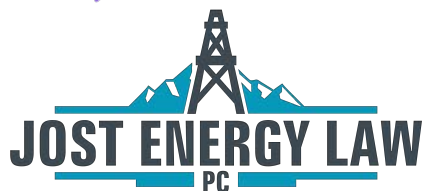

3511 Ringsby Court, Unit 103  
Denver, CO 80216  
(720) 446-5620  
www.jostenergylaw.com

February 10, 2026

**VIA ONLINE FILING**

Oil Conservation Division  
New Mexico Department of Energy, Minerals and Natural Resources  
1220 South Saint Francis Drive  
Santa Fe, New Mexico 87505

**Re: Administrative Application for a Non-Standard Horizontal Spacing Unit**  
*Sections 15 and 22, Township 25 South, Range 35 East, Lea County, New Mexico.*

Jost Energy Law, P.C.. has been retained by Civitas Permian Operating (OGRID No. 372043) (“Civitas”), pursuant to 19.15.16.15(B)(5) NMAC, to seek administrative approval of a 1280-acre non-standard horizontal spacing unit comprised of all of Sections 15 and 22 in Township 25 South, Range 35 East (the “NSSU”). Civitas intends to dedicate the NSSU to its Junior Mint Fed wells identified below (the “Wells”) within the DOGIE DRAW; WOLFCAMP [17980] pool.

Civitas seeks approval of this application since the acreage underlying the NSSU is dedicated to a single Federal lease (Lease No. NMNM101609). There is no fee or State Trust lands within the NSSU. Therefore, Civitas seeks to develop this acreage as a single Federal lease which will reduce surface disturbance by consolidating roads, tank batteries, and pipelines; promote effective well spacing; and allow Civitas to commingle production.

Civitas provided notice to the affected persons as described herein pursuant to 19.15.16.15B(5)(b) NMAC. Civitas also provided notice to the Bureau of Land Management pursuant to 19.15.2.7A(8)(d) NMAC.

The following exhibits are attached hereto:

- Exhibit 1:** Well table with descriptions, API numbers, and associated pools.
- Exhibit 2:** Copies of the C-102s for each of the Wells.
- Exhibit 3:** Tract map depicting the proposed NSSU, the Wells, all offset tracts entitled to notice, and an applicable standard spacing unit.
- Exhibit 4:** (1) Schedule containing the names and addresses of all affected parties entitled to notice along with tracking information, and (2) a copy of the letter sent by certified mail to all affected parties advising that any objections must be filed in writing with the Division within 20 days from the date the Division receives this application.

**Passion for Energy. Innovation for the Future.**

Sincerely,

A handwritten signature in blue ink that reads "Jamie L. Jost". The signature is enclosed in a thin black rectangular border.

---

Jamie L. Jost  
**Attorney for Civitas Permian Operating, LLC**

**EXHIBIT 1**

<b>Well Name</b>	<b>API #</b>	<b>Surface Location</b>	<b>Pool Code</b>
Junior Mint Fed 211H	30-025-54741	C-15-25S-35E	DOGIE DRAW; WOLFCAMP [17980]
Junior Mint Fed 212H	30-025-54750	C-15-25S-35E	DOGIE DRAW; WOLFCAMP [17980]
Junior Mint Fed 215H	30-025-54745	C-15-25S-35E	DOGIE DRAW; WOLFCAMP [17980]
Junior Mint Fed 217H	30-025-54751	C-15-25S-35E	DOGIE DRAW; WOLFCAMP [17980]
Junior Mint Fed 221H	30-025-54742	C-15-25S-35E	DOGIE DRAW; WOLFCAMP [17980]
Junior Mint Fed 222H	30-025-54753	C-15-25S-35E	DOGIE DRAW; WOLFCAMP [17980]

<b>C-102</b> Submit Electronically Via OCD Permitting	State of New Mexico Energy, Minerals & Natural Resources Department <b>OIL CONSERVATION DIVISION</b>		Revised July 9, 2024
	Submittal Type:	<input type="checkbox"/> Initial Submittal	
		<input checked="" type="checkbox"/> Amended Report	
		<input type="checkbox"/> As Drilled	

**WELL LOCATION AND ACREAGE DEDICATION PLAT**

API Number <b>30-025- 54741</b>	Pool Code <b>17980</b>	Pool Name <b>DOGIE DRAW; WOLFCAMP</b>
Property Code <b>337333</b>	Property Name <b>JUNIOR MINT FED</b>	Well Number <b>211H</b>
OGRID No. <b>332195</b>	Operator Name <b>CIVITAS PERMIAN OPERATING, LLC</b>	Ground Level Elevation <b>3221'</b>
Surface Owner: <input type="checkbox"/> State <input type="checkbox"/> Fee <input type="checkbox"/> Tribal <input checked="" type="checkbox"/> Federal		Mineral Owner: <input type="checkbox"/> State <input type="checkbox"/> Fee <input type="checkbox"/> Tribal <input checked="" type="checkbox"/> Federal

**Surface Location**

UL or lot no.	Section	Township	Range	Lot Idn	Feet from the N/S	Feet from the E/W	Latitude	Longitude	County
C	15	25-S	35-E	-	511' N	1409' W	N 32.1362323	W 103.3593817	LEA

**Bottom Hole Location**

UL or lot no.	Section	Township	Range	Lot Idn	Feet from the N/S	Feet from the E/W	Latitude	Longitude	County
M	22	25-S	35-E	-	5' S	334' W	N 32.1086279	W 103.3628697	LEA

Dedicated Acres <b>1280.00</b>	Infill or Defining Well <b>Infill</b>	Defining Well API <b>30-025-54740</b>	Overlapping Spacing Unit (Y/N) <b>No</b>	Consolidated Code <b>N/A</b>
Order Numbers <b>N/A</b>			Well Setbacks are under Common Ownership: <input checked="" type="checkbox"/> Yes <input type="checkbox"/> No	

**Kick Off Point (KOP)**

UL or lot no.	Section	Township	Range	Lot Idn	Feet from the N/S	Feet from the E/W	Latitude	Longitude	County
D	15	25-S	35-E	-	100' N	334' W	N 32.1373681	W 103.3628555	LEA

**First Take Point (FTP)**

UL or lot no.	Section	Township	Range	Lot Idn	Feet from the N/S	Feet from the E/W	Latitude	Longitude	County
D	15	25-S	35-E	-	100' N	334' W	N 32.1373681	W 103.3628555	LEA

**Last Take Point (LTP)**

UL or lot no.	Section	Township	Range	Lot Idn	Feet from the N/S	Feet from the E/W	Latitude	Longitude	County
M	22	25-S	35-E	-	100' S	334' W	N 32.1088890	W 103.3628690	LEA

Unitized Area or Area of Uniform Intrest <b>-</b>	Spacing Unity Type <input checked="" type="checkbox"/> Horizontal <input type="checkbox"/> Vertical	Ground Floor Elevation <b>-</b>
--	--	------------------------------------

<b>OPERATOR CERTIFICATION</b> <i>I hereby certify that the information contained herein is true and complete to the best of my knowledge and belief, and, if the well is a vertical or directional well, that this organization either owns a working interest or unleased mineral interest in the land including the proposed bottom hole location or has a right to drill this well at this location pursuant to a contract with an owner of a working interest or unleased mineral interest, or to a voluntary pooling agreement or a compulsory pooling order heretofore entered by the division.</i>  <i>If this well is a horizontal well, I further certify that this organization has received The consent of at least one lessee or owner of a working interest or unleased mineral interest in each tract (in the target pool or formation) in which any part of the well's completed interval will be located or obtained a compulsory pooling order from the division.</i>		<b>SURVEYORS CERTIFICATION</b> <i>I hereby certify that the well location shown on this plat was plotted from field notes of actual surveys made by me or under my supervision, and that the same is true and correct to the best of my belief.</i>	
Signature: <i>Cory Walk</i> <b>Cory Walk</b>		Signature and Seal of Professional Surveyor:  Date: 2/6/2025 3:59:07 PM	
Date: <b>4-16-25</b>		Date:	
Print Name: <b>cory@permitswest.com</b>		Certificate Number:	
E-mail Address:		Date of Survey: <b>01/30/2025</b>	

<b>C-102</b> Submit Electronically Via OCD Permitting	State of New Mexico Energy, Minerals & Natural Resources Department <b>OIL CONSERVATION DIVISION</b>	Revised July 9, 2024  Submittal Type: <input type="checkbox"/> Initial Submittal <input checked="" type="checkbox"/> Amended Report <input type="checkbox"/> As Drilled
Property Name and Well Number <b>JUNIOR MINT FED 211H</b>		

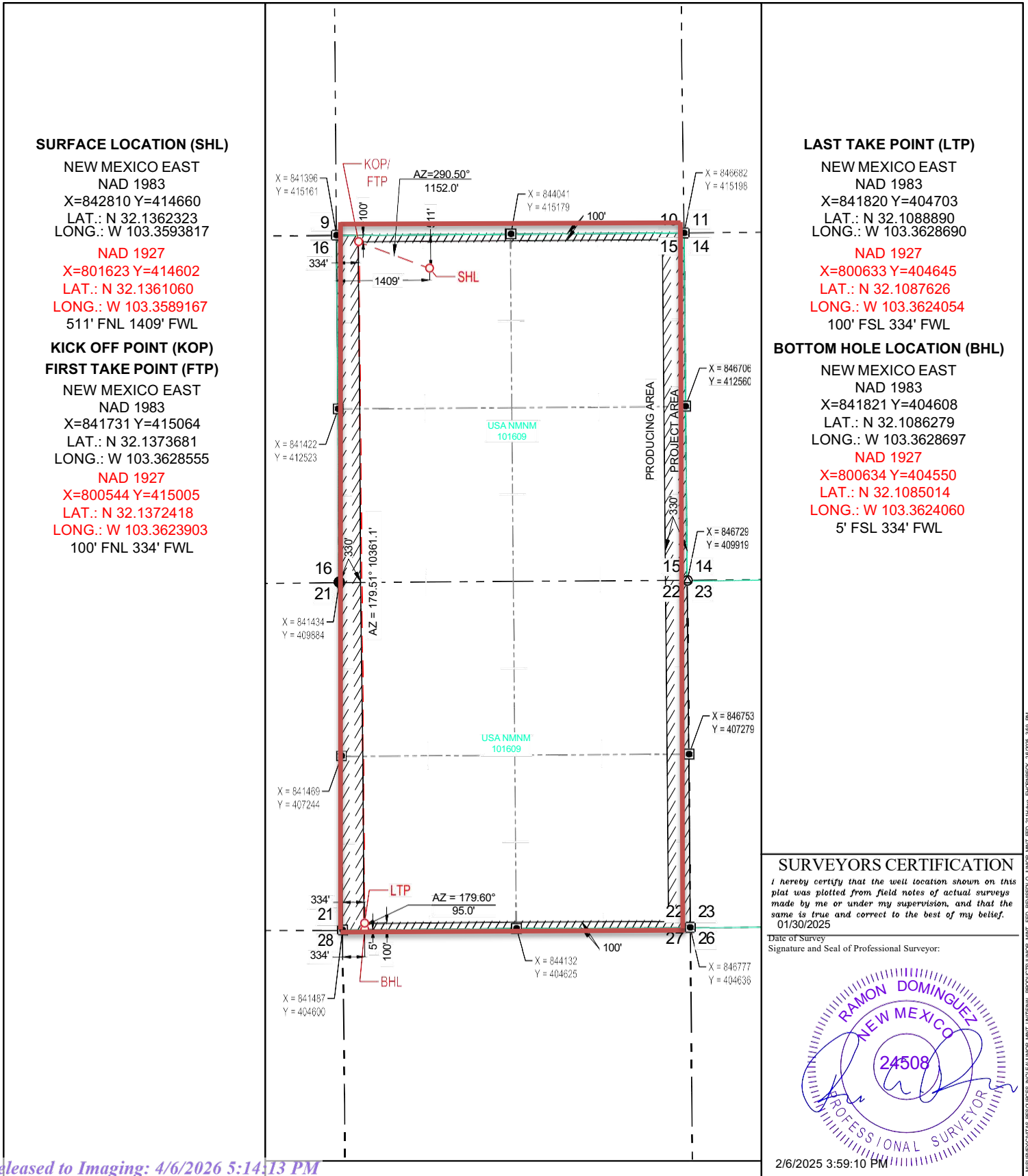

MSBRYCYNAS\_RESOURCES\OLEALANCA\MNT\_INTENFA\PROJECTS\JUNIOR\_MINT\_FED\_211H\img\_ECHONEXX\_24025\_359\_PM

<b>C-102</b> Submit Electronically Via OCD Permitting	State of New Mexico Energy, Minerals & Natural Resources Department <b>OIL CONSERVATION DIVISION</b>		Revised July 9, 2024
	Submittal Type:	<input type="checkbox"/> Initial Submittal	
		<input checked="" type="checkbox"/> Amended Report	
		<input type="checkbox"/> As Drilled	

**WELL LOCATION AND ACREAGE DEDICATION PLAT**

API Number <b>30-025- 54750</b>	Pool Code <b>17980</b>	Pool Name <b>DOGIE DRAW; WOLFCAMP</b>
Property Code	Property Name <b>JUNIOR MINT FED</b>	Well Number <b>212H</b>
OGRID No. <b>332195</b>	Operator Name <b>CIVITAS PERMIAN OPERATING, LLC</b>	Ground Level Elevation <b>3220'</b>
Surface Owner: <input type="checkbox"/> State <input type="checkbox"/> Fee <input type="checkbox"/> Tribal <input checked="" type="checkbox"/> Federal		Mineral Owner: <input type="checkbox"/> State <input type="checkbox"/> Fee <input type="checkbox"/> Tribal <input checked="" type="checkbox"/> Federal

**Surface Location**

UL or lot no.	Section	Township	Range	Lot Idn	Feet from the N/S	Feet from the E/W	Latitude	Longitude	County
C	15	25-S	35-E	-	326' N	1411' W	N 32.1367408	W 103.3593763	LEA

**Bottom Hole Location**

UL or lot no.	Section	Township	Range	Lot Idn	Feet from the N/S	Feet from the E/W	Latitude	Longitude	County
N	22	25-S	35-E	-	5' S	1650' W	N 32.1086305	W 103.3586198	LEA

Dedicated Acres <b>1280.00</b>	Infill or Defining Well <b>Infill</b>	Defining Well API <b>- 30-025-54740</b>	Overlapping Spacing Unit (Y/N) <b>No</b>	Consolidated Code <b>N/A</b>
Order Numbers <b>N/A</b>			Well Setbacks are under Common Ownership: <input checked="" type="checkbox"/> Yes <input type="checkbox"/> No	

**Kick Off Point (KOP)**

UL or lot no.	Section	Township	Range	Lot Idn	Feet from the N/S	Feet from the E/W	Latitude	Longitude	County
C	15	25-S	35-E	-	100' N	1650' W	N 32.1373602	W 103.3586043	LEA

**First Take Point (FTP)**

UL or lot no.	Section	Township	Range	Lot Idn	Feet from the N/S	Feet from the E/W	Latitude	Longitude	County
C	15	25-S	35-E	-	100' N	1650' W	N 32.1373602	W 103.3586043	LEA

**Last Take Point (LTP)**

UL or lot no.	Section	Township	Range	Lot Idn	Feet from the N/S	Feet from the E/W	Latitude	Longitude	County
N	22	25-S	35-E	-	100' S	1650' W	N 32.1088916	W 103.3586191	LEA

Unitized Area or Area of Uniform Intrest <b>-</b>	Spacing Unity Type <input checked="" type="checkbox"/> Horizontal <input type="checkbox"/> Vertical	Ground Floor Elevation <b>-</b>
--	--	------------------------------------

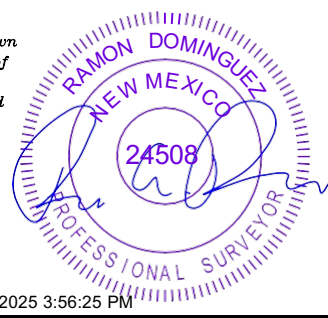
<b>OPERATOR CERTIFICATION</b> <i>I hereby certify that the information contained herein is true and complete to the best of my knowledge and belief; and, if the well is a vertical or directional well, that this organization either owns a working interest or unleased mineral interest in the land including the proposed bottom hole location or has a right to drill this well at this location pursuant to a contract with an owner of a working interest or unleased mineral interest, or to a voluntary pooling agreement or a compulsory pooling order heretofore entered by the division.</i>  <i>If this well is a horizontal well, I further certify that this organization has received The consent of at least one lessee or owner of a working interest or unleased mineral interest in each tract (in the target pool or formation) in which any part of the well's completed interval will be located or obtained a compulsory pooling order from the division.</i>		<b>SURVEYORS CERTIFICATION</b> <i>I hereby certify that the well location shown on this plat was plotted from field notes of actual surveys made by me or under my supervision, and that the same is true and correct to the best of my belief.</i>	
Signature:  <b>Cory Walk</b>		Signature and Seal of Professional Surveyor:  Date: <b>2/6/2025 3:56:25 PM</b>	
Print Name: <b>cory@permitswest.com</b>		Certificate Number: _____ Date of Survey: <b>01/30/2025</b>	
E-mail Address: _____			

<b>C-102</b> Submit Electronically Via OCD Permitting	State of New Mexico Energy, Minerals & Natural Resources Department <b>OIL CONSERVATION DIVISION</b>	Revised July 9, 2024  Submittal Type: <input type="checkbox"/> Initial Submittal <input checked="" type="checkbox"/> Amended Report <input type="checkbox"/> As Drilled
Property Name and Well Number <b>JUNIOR MINT FED 212H</b>		

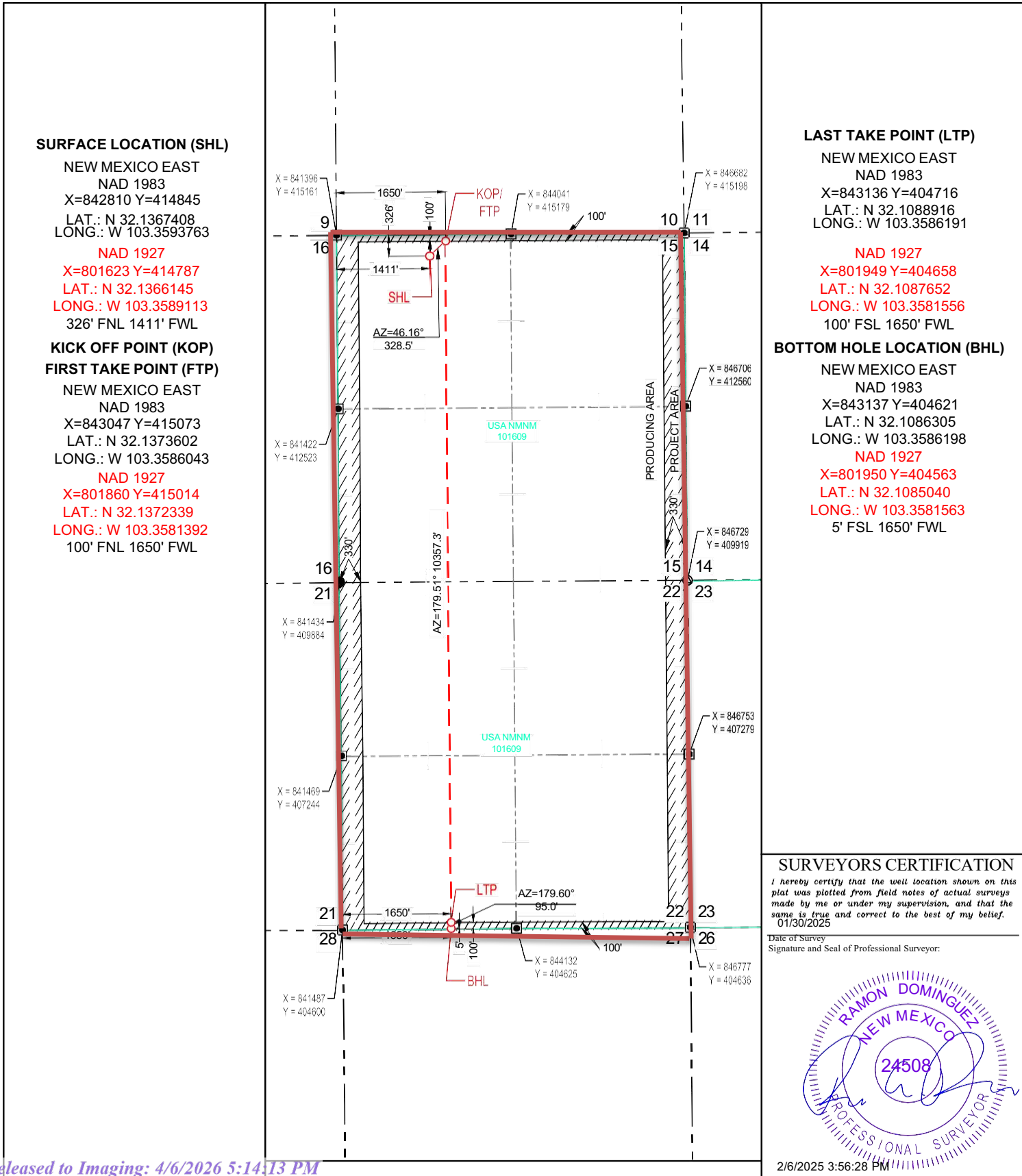

**SURFACE LOCATION (SHL)**

NEW MEXICO EAST  
 NAD 1983  
 X=842810 Y=414845  
 LAT.: N 32.1367408  
 LONG.: W 103.3593763  
 NAD 1927  
 X=801623 Y=414787  
 LAT.: N 32.1366145  
 LONG.: W 103.3589113  
 326' FNL 1411' FWL

**KICK OFF POINT (KOP)  
FIRST TAKE POINT (FTP)**

NEW MEXICO EAST  
 NAD 1983  
 X=843047 Y=415073  
 LAT.: N 32.1373602  
 LONG.: W 103.3586043  
 NAD 1927  
 X=801860 Y=415014  
 LAT.: N 32.1372339  
 LONG.: W 103.3581392  
 100' FNL 1650' FWL

**LAST TAKE POINT (LTP)**

NEW MEXICO EAST  
 NAD 1983  
 X=843136 Y=404716  
 LAT.: N 32.1088916  
 LONG.: W 103.3586191  
 NAD 1927  
 X=801949 Y=404658  
 LAT.: N 32.1087652  
 LONG.: W 103.3581556  
 100' FSL 1650' FWL

**BOTTOM HOLE LOCATION (BHL)**

NEW MEXICO EAST  
 NAD 1983  
 X=843137 Y=404621  
 LAT.: N 32.1086305  
 LONG.: W 103.3586198  
 NAD 1927  
 X=801950 Y=404563  
 LAT.: N 32.1085040  
 LONG.: W 103.3581563  
 5' FSL 1650' FWL

**SURVEYORS CERTIFICATION**

I hereby certify that the well location shown on this plat was plotted from field notes of actual surveys made by me or under my supervision, and that the same is true and correct to the best of my belief. 01/30/2025

Date of Survey  
 Signature and Seal of Professional Surveyor:



2/6/2025 3:56:28 PM

MSB\REVIEWS\RESOURCES\NOLA\JUNIOR\_MINT\_FED\_212H\IMG\_BITMAPS\PRODUCTS\JUNIOR\_MINT\_FED\_212H\IMG\_BITMAPS\PRODUCTS\26025\_349\_P11

<b>C-102</b> Submit Electronically Via OCD Permitting	State of New Mexico Energy, Minerals & Natural Resources Department <b>OIL CONSERVATION DIVISION</b>	Revised July 9, 2024
		Submittal Type: <input type="checkbox"/> Initial Submittal <input checked="" type="checkbox"/> Amended Report <input type="checkbox"/> As Drilled

**WELL LOCATION AND ACREAGE DEDICATION PLAT**

API Number <b>30-025- 54745</b>	Pool Code <b>17980</b>	Pool Name <b>DOGIE DRAW; WOLFCAMP</b>
Property Code <b>337333</b>	Property Name <b>JUNIOR MINT FED</b>	Well Number <b>215H</b>
OGRID No. <b>332195</b>	Operator Name <b>CIVITAS PERMIAN OPERATING, LLC</b>	Ground Level Elevation <b>3220'</b>
Surface Owner: <input type="checkbox"/> State <input type="checkbox"/> Fee <input type="checkbox"/> Tribal <input checked="" type="checkbox"/> Federal		Mineral Owner: <input type="checkbox"/> State <input type="checkbox"/> Fee <input type="checkbox"/> Tribal <input checked="" type="checkbox"/> Federal

**Surface Location**

UL or lot no.	Section	Township	Range	Lot Idn	Feet from the N/S	Feet from the E/W	Latitude	Longitude	County
C	15	25-S	35-E	-	486' N	1409' W	N 32.1363010	W 103.3593810	LEA

**Bottom Hole Location**

UL or lot no.	Section	Township	Range	Lot Idn	Feet from the N/S	Feet from the E/W	Latitude	Longitude	County
M	22	25-S	35-E	-	5' S	1041' W	N 32.1086293	W 103.3605864	LEA

Dedicated Acres <b>1280.00</b>	Infill or Defining Well <b>Infll</b>	Defining Well API <b>30-025-54740</b>	Overlapping Spacing Unit (Y/N) <b>No</b>	Consolidated Code <b>N/A</b>
Order Numbers <b>N/A</b>			Well Setbacks are under Common Ownership: <input checked="" type="checkbox"/> Yes <input type="checkbox"/> No	

**Kick Off Point (KOP)**

UL or lot no.	Section	Township	Range	Lot Idn	Feet from the N/S	Feet from the E/W	Latitude	Longitude	County
D	15	25-S	35-E	-	100' N	1041' W	N 32.1373639	W 103.3605716	LEA

**First Take Point (FTP)**

UL or lot no.	Section	Township	Range	Lot Idn	Feet from the N/S	Feet from the E/W	Latitude	Longitude	County
D	15	25-S	35-E	-	100' N	1041' W	N 32.1373639	W 103.3605716	LEA

**Last Take Point (LTP)**

UL or lot no.	Section	Township	Range	Lot Idn	Feet from the N/S	Feet from the E/W	Latitude	Longitude	County
M	22	25-S	35-E	-	100' S	1041' W	N 32.1088904	W 103.3605858	LEA

Unitized Area or Area of Uniform Intrest <b>-</b>	Spacing Unity Type <input checked="" type="checkbox"/> Horizontal <input type="checkbox"/> Vertical	Ground Floor Elevation <b>-</b>
--	--	------------------------------------

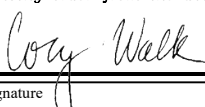
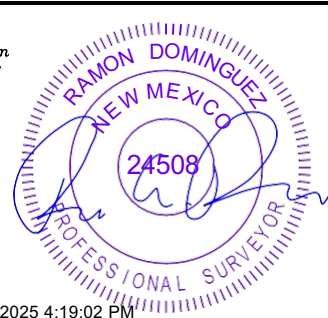
<p><b>OPERATOR CERTIFICATION</b></p> <p><i>I hereby certify that the information contained herein is true and complete to the best of my knowledge and belief; and, if the well is a vertical or directional well, that this organization either owns a working interest or unleased mineral interest in the land including the proposed bottom hole location or has a right to drill this well at this location pursuant to a contract with an owner of a working interest or unleased mineral interest, or to a voluntary pooling agreement or a compulsory pooling order heretofore entered by the division.</i></p> <p><i>If this well is a horizontal well, I further certify that this organization has received The consent of at least one lessee or owner of a working interest or unleased mineral interest in each tract (in the target pool or formation) in which any part of the well's completed interval will be located or obtained a compulsory pooling order from the division.</i></p> <p style="text-align: right;">   <b>4-16-25</b> </p>	<p><b>SURVEYORS CERTIFICATION</b></p> <p><i>I hereby certify that the well location shown on this plat was plotted from field notes of actual surveys made by me or under my supervision, and that the same is true and correct to the best of my belief.</i></p> <div style="text-align: right;">                   2/6/2025 4:19:02 PM             </div>
Signature <b>Cory Walk</b>	Signature and Seal of Professional Surveyor
Date <b>4-16-25</b>	Date
Print Name <b>cory@permitswest.com</b>	Certificate Number
E-mail Address	Date of Survey <b>01/30/2025</b>



<b>C-102</b> Submit Electronically Via OCD Permitting	State of New Mexico Energy, Minerals & Natural Resources Department <b>OIL CONSERVATION DIVISION</b>	Revised July 9, 2024
		Submittal Type: <input type="checkbox"/> Initial Submittal <input checked="" type="checkbox"/> Amended Report <input type="checkbox"/> As Drilled

**WELL LOCATION AND ACREAGE DEDICATION PLAT**

API Number <b>30-025-54751</b>	Pool Code <b>17980</b>	Pool Name <b>DOGIE DRAW; WOLFCAMP</b>
Property Code	Property Name <b>JUNIOR MINT FED</b>	Well Number <b>217H</b>
OGRID No. <b>332195</b>	Operator Name <b>CIVITAS PERMIAN OPERATING, LLC</b>	Ground Level Elevation <b>3221'</b>
Surface Owner: <input type="checkbox"/> State <input type="checkbox"/> Fee <input type="checkbox"/> Tribal <input checked="" type="checkbox"/> Federal		Mineral Owner: <input type="checkbox"/> State <input type="checkbox"/> Fee <input type="checkbox"/> Tribal <input checked="" type="checkbox"/> Federal

**Surface Location**

UL or lot no.	Section	Township	Range	Lot Idn	Feet from the N/S	Feet from the E/W	Latitude	Longitude	County
C	15	25-S	35-E	-	301' N	1411' W	N 32.1368095	W 103.3593756	LEA

**Bottom Hole Location**

UL or lot no.	Section	Township	Range	Lot Idn	Feet from the N/S	Feet from the E/W	Latitude	Longitude	County
N	22	25-S	35-E	-	5' S	2361' W	N 32.1086319	W 103.3563237	LEA

Dedicated Acres <b>1280.00</b>	Infill or Defining Well -	Defining Well API -	Overlapping Spacing Unit (Y/N) -	Consolidated Code -
Order Numbers -			Well Setbacks are under Common Ownership: <input checked="" type="checkbox"/> Yes <input type="checkbox"/> No	

**Kick Off Point (KOP)**

UL or lot no.	Section	Township	Range	Lot Idn	Feet from the N/S	Feet from the E/W	Latitude	Longitude	County
C	15	25-S	35-E	-	100' N	2361' W	N 32.1373568	W 103.3563074	LEA

**First Take Point (FTP)**

UL or lot no.	Section	Township	Range	Lot Idn	Feet from the N/S	Feet from the E/W	Latitude	Longitude	County
C	15	25-S	35-E	-	100' N	2361' W	N 32.1373568	W 103.3563074	LEA

**Last Take Point (LTP)**

UL or lot no.	Section	Township	Range	Lot Idn	Feet from the N/S	Feet from the E/W	Latitude	Longitude	County
N	22	25-S	35-E	-	100' S	2361' W	N 32.1088930	W 103.3563230	LEA

Unitized Area or Area of Uniform Intrest -	Spacing Unity Type <input checked="" type="checkbox"/> Horizontal <input type="checkbox"/> Vertical	Ground Floor Elevation -
---	--	-----------------------------

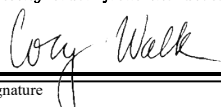
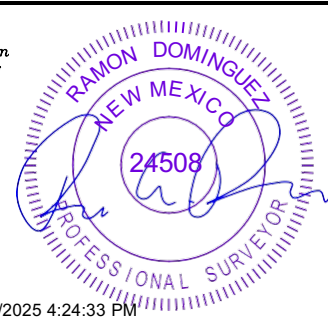
<p><b>OPERATOR CERTIFICATION</b></p> <p><i>I hereby certify that the information contained herein is true and complete to the best of my knowledge and belief, and, if the well is a vertical or directional well, that this organization either owns a working interest or unleased mineral interest in the land including the proposed bottom hole location or has a right to drill this well at this location pursuant to a contract with an owner of a working interest or unleased mineral interest, or to a voluntary pooling agreement or a compulsory pooling order heretofore entered by the division.</i></p> <p><i>If this well is a horizontal well, I further certify that this organization has received The consent of at least one lessee or owner of a working interest or unleased mineral interest in each tract (in the target pool or formation) in which any part of the well's completed interval will be located or obtained a compulsory pooling order from the division.</i></p> <p style="text-align: right;">                   Signature Date  <b>4-16-25</b> </p> <p>Print Name <b>cory@permitswest.com</b></p> <p>E-mail Address</p>	<p><b>SURVEYORS CERTIFICATION</b></p> <p><i>I hereby certify that the well location shown on this plat was plotted from field notes of actual surveys made by me or under my supervision, and that the same is true and correct to the best of my belief.</i></p> <div style="text-align: right;">                   Signature and Seal of Professional Surveyor Date  <b>2/6/2025 4:24:33 PM</b> </div> <p>Certificate Number</p> <p>Date of Survey <b>01/30/2025</b></p>
--	---

<p><b>C-102</b></p> <p>Submit Electronically Via OCD Permitting</p>	<p>State of New Mexico Energy, Minerals &amp; Natural Resources Department <b>OIL CONSERVATION DIVISION</b></p>	<p>Revised July 9, 2024</p>
<p>Property Name and Well Number</p> <p style="text-align: center; font-weight: bold; font-size: 1.2em;">JUNIOR MINT FED 217H</p>		<p>Submittal Type:</p> <p><input type="checkbox"/> Initial Submittal</p> <p><input checked="" type="checkbox"/> Amended Report</p> <p><input type="checkbox"/> As Drilled</p>

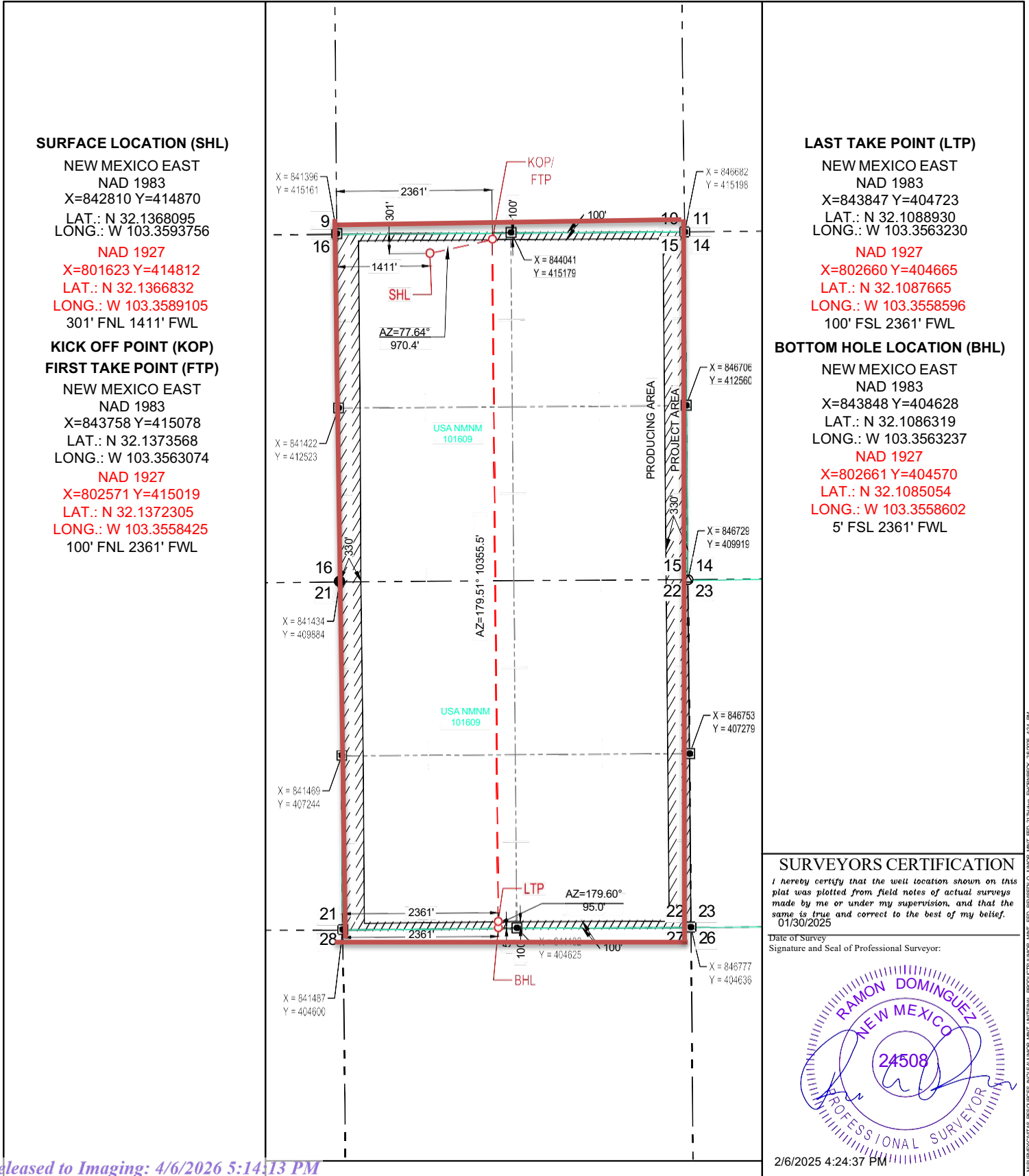

MSURVEYCHARTS\RESOURCES\OLEALANCA\MINT\_LANTANA\_PROD\BUNJUNIOR\_MINT\_FED\_217H.dwg E:\CHARTS\24508\_424.Plot

<b>C-102</b> Submit Electronically Via OCD Permitting	State of New Mexico Energy, Minerals & Natural Resources Department <b>OIL CONSERVATION DIVISION</b>		Revised July 9, 2024
	Submittal Type:	<input type="checkbox"/> Initial Submittal	
		<input checked="" type="checkbox"/> Amended Report	
		<input type="checkbox"/> As Drilled	

**WELL LOCATION AND ACREAGE DEDICATION PLAT**

API Number <b>30-025-54742</b>	Pool Code <b>17980</b>	Pool Name <b>DOGIE DRAW; WOLFCAMP</b>
Property Code <b>337333</b>	Property Name <b>JUNIOR MINT FED</b>	Well Number <b>221H</b>
OGRID No. <b>332195</b>	Operator Name <b>CIVITAS PERMIAN OPERATING, LLC</b>	Ground Level Elevation <b>3221'</b>
Surface Owner: <input type="checkbox"/> State <input type="checkbox"/> Fee <input type="checkbox"/> Tribal <input checked="" type="checkbox"/> Federal		Mineral Owner: <input type="checkbox"/> State <input type="checkbox"/> Fee <input type="checkbox"/> Tribal <input checked="" type="checkbox"/> Federal

**Surface Location**

UL or lot no.	Section	Township	Range	Lot Idn	Feet from the N/S	Feet from the E/W	Latitude	Longitude	County
C	15	25-S	35-E	-	536' N	1409' W	N 32.1361636	W 103.3593825	LEA

**Bottom Hole Location**

UL or lot no.	Section	Township	Range	Lot Idn	Feet from the N/S	Feet from the E/W	Latitude	Longitude	County
M	22	25-S	35-E	-	5' S	660' W	N 32.1086285	W 103.3618169	LEA

Dedicated Acres <b>1280.00</b>	Infill or Defining Well <b>Infill</b>	Defining Well API <b>30-025-54740</b>	Overlapping Spacing Unit (Y/N) <b>No</b>	Consolidated Code <b>N/A</b>
Order Numbers <b>N/A</b>			Well Setbacks are under Common Ownership: <input checked="" type="checkbox"/> Yes <input type="checkbox"/> No	

**Kick Off Point (KOP)**

UL or lot no.	Section	Township	Range	Lot Idn	Feet from the N/S	Feet from the E/W	Latitude	Longitude	County
D	15	25-S	35-E	-	100' N	660' W	N 32.1373663	W 103.3618024	LEA

**First Take Point (FTP)**

UL or lot no.	Section	Township	Range	Lot Idn	Feet from the N/S	Feet from the E/W	Latitude	Longitude	County
D	15	25-S	35-E	-	100' N	660' W	N 32.1373663	W 103.3618024	LEA

**Last Take Point (LTP)**

UL or lot no.	Section	Township	Range	Lot Idn	Feet from the N/S	Feet from the E/W	Latitude	Longitude	County
M	22	25-S	35-E	-	100' S	660' W	N 32.1088897	W 103.3618163	LEA

Unitized Area or Area of Uniform Intrest <b>-</b>	Spacing Unity Type <input checked="" type="checkbox"/> Horizontal <input type="checkbox"/> Vertical	Ground Floor Elevation <b>-</b>
--	--	------------------------------------

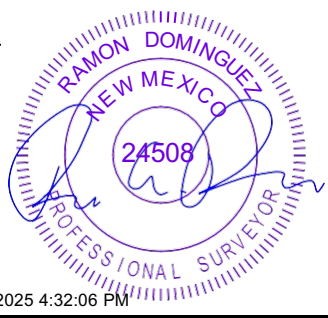
<b>OPERATOR CERTIFICATION</b> <i>I hereby certify that the information contained herein is true and complete to the best of my knowledge and belief, and, if the well is a vertical or directional well, that this organization either owns a working interest or unleased mineral interest in the land including the proposed bottom hole location or has a right to drill this well at this location pursuant to a contract with an owner of a working interest or unleased mineral interest, or to a voluntary pooling agreement or a compulsory pooling order heretofore entered by the division.</i>  <i>If this well is a horizontal well, I further certify that this organization has received The consent of at least one lessee or owner of a working interest or unleased mineral interest in each tract (in the target pool or formation) in which any part of the well's completed interval will be located or obtained a compulsory pooling order from the division.</i>		<b>SURVEYORS CERTIFICATION</b> <i>I hereby certify that the well location shown on this plat was plotted from field notes of actual surveys made by me or under my supervision, and that the same is true and correct to the best of my belief.</i>	
Signature:  <b>Cory Walk</b>		Signature and Seal of Professional Surveyor:  Date: <b>2/6/2025 4:32:06 PM</b>	
Print Name: <b>cory@permitswest.com</b>		Certificate Number: _____ Date of Survey: <b>01/30/2025</b>	
E-mail Address: _____			

<p><b>C-102</b></p> <p>Submit Electronically Via OCD Permitting</p>	<p>State of New Mexico Energy, Minerals &amp; Natural Resources Department <b>OIL CONSERVATION DIVISION</b></p>	<p>Revised July 9, 2024</p>		
		<table border="1" style="width:100%; border-collapse: collapse;"> <tr> <td style="width:15%; vertical-align: top;"> <p>Submittal Type:</p> </td> <td style="width:85%;"> <input type="checkbox"/> Initial Submittal  <input checked="" type="checkbox"/> Amended Report  <input type="checkbox"/> As Drilled                 </td> </tr> </table>	<p>Submittal Type:</p>	<input type="checkbox"/> Initial Submittal <input checked="" type="checkbox"/> Amended Report <input type="checkbox"/> As Drilled
<p>Submittal Type:</p>	<input type="checkbox"/> Initial Submittal <input checked="" type="checkbox"/> Amended Report <input type="checkbox"/> As Drilled			
<p>Property Name and Well Number</p> <p style="text-align: center; font-weight: bold; font-size: 1.2em;">JUNIOR MINT FED 221H</p>				

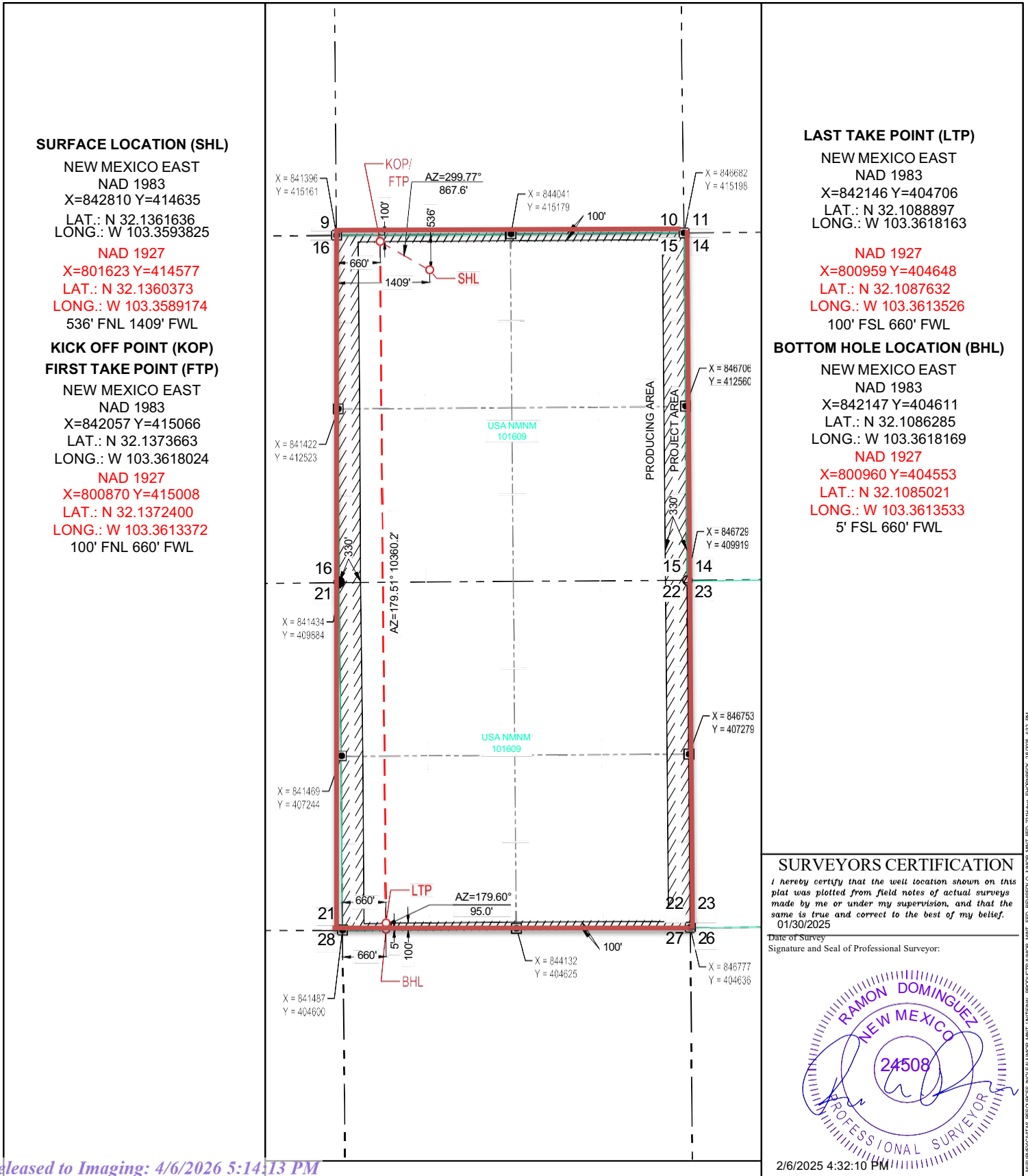

**SURFACE LOCATION (SHL)**

NEW MEXICO EAST  
NAD 1983  
X=842810 Y=414635  
LAT.: N 32.1361636  
LONG.: W 103.3593825

NAD 1927  
X=801623 Y=414577  
LAT.: N 32.1360373  
LONG.: W 103.3589174  
536' FNL 1409' FWL

**KICK OFF POINT (KOP)  
FIRST TAKE POINT (FTP)**

NEW MEXICO EAST  
NAD 1983  
X=842057 Y=415066  
LAT.: N 32.1373663  
LONG.: W 103.3618024

NAD 1927  
X=800870 Y=415008  
LAT.: N 32.1372400  
LONG.: W 103.3613372  
100' FNL 660' FWL

**LAST TAKE POINT (LTP)**

NEW MEXICO EAST  
NAD 1983  
X=842146 Y=404706  
LAT.: N 32.1088897  
LONG.: W 103.3618163

NAD 1927  
X=800959 Y=404648  
LAT.: N 32.1087632  
LONG.: W 103.3613526  
100' FSL 660' FWL

**BOTTOM HOLE LOCATION (BHL)**

NEW MEXICO EAST  
NAD 1983  
X=842147 Y=404611  
LAT.: N 32.1086285  
LONG.: W 103.3618169

NAD 1927  
X=800960 Y=404553  
LAT.: N 32.1085021  
LONG.: W 103.3613533  
5' FSL 660' FWL

**SURVEYORS CERTIFICATION**

*I hereby certify that the well location shown on this plat was plotted from field notes of actual surveys made by me or under my supervision, and that the same is true and correct to the best of my belief.*  
01/30/2025

Date of Survey  
Signature and Seal of Professional Surveyor:



2/6/2025 4:32:10 PM

MSB\FY2025\RESOURCES\OLEA\JUNIOR\_MINT\_FED\_221H.dwg E:\WORKBOOK\_24508\_432.RM

<b>C-102</b> Submit Electronically Via OCD Permitting	State of New Mexico Energy, Minerals & Natural Resources Department <b>OIL CONSERVATION DIVISION</b>		Revised July 9, 2024
	Submittal Type:	<input type="checkbox"/> Initial Submittal	
		<input checked="" type="checkbox"/> Amended Report	
		<input type="checkbox"/> As Drilled	

**WELL LOCATION AND ACREAGE DEDICATION PLAT**

API Number <b>30-025-54753</b>	Pool Code <b>17980</b>	Pool Name <b>DOGIE DRAW; WOLFCAMP</b>
Property Code	Property Name <b>JUNIOR MINT FED</b>	Well Number <b>222H</b>
OGRID No. <b>332195</b>	Operator Name <b>CIVITAS PERMIAN OPERATING, LLC</b>	Ground Level Elevation <b>3220'</b>
Surface Owner: <input type="checkbox"/> State <input type="checkbox"/> Fee <input type="checkbox"/> Tribal <input checked="" type="checkbox"/> Federal		Mineral Owner: <input type="checkbox"/> State <input type="checkbox"/> Fee <input type="checkbox"/> Tribal <input checked="" type="checkbox"/> Federal

**Surface Location**

UL or lot no.	Section	Township	Range	Lot Idn	Feet from the N/S	Feet from the E/W	Latitude	Longitude	County
C	15	25-S	35-E	-	351' N	1411' W	N 32.1366721	W 103.3593770	LEA

**Bottom Hole Location**

UL or lot no.	Section	Township	Range	Lot Idn	Feet from the N/S	Feet from the E/W	Latitude	Longitude	County
N	22	25-S	35-E	-	5' S	1980' W	N 32.1086312	W 103.3575541	LEA

Dedicated Acres <b>1280.00</b>	Infill or Defining Well -	Defining Well API -	Overlapping Spacing Unit (Y/N) -	Consolidated Code -
Order Numbers -			Well Setbacks are under Common Ownership: <input checked="" type="checkbox"/> Yes <input type="checkbox"/> No	

**Kick Off Point (KOP)**

UL or lot no.	Section	Township	Range	Lot Idn	Feet from the N/S	Feet from the E/W	Latitude	Longitude	County
C	15	25-S	35-E	-	100' N	1980' W	N 32.1373590	W 103.3575382	LEA

**First Take Point (FTP)**

UL or lot no.	Section	Township	Range	Lot Idn	Feet from the N/S	Feet from the E/W	Latitude	Longitude	County
C	15	25-S	35-E	-	100' N	1980' W	N 32.1373590	W 103.3575382	LEA

**Last Take Point (LTP)**

UL or lot no.	Section	Township	Range	Lot Idn	Feet from the N/S	Feet from the E/W	Latitude	Longitude	County
N	22	25-S	35-E	-	100' S	1980' W	N 32.1088923	W 103.3575534	LEA

Unitized Area or Area of Uniform Intrest -	Spacing Unity Type <input checked="" type="checkbox"/> Horizontal <input type="checkbox"/> Vertical	Ground Floor Elevation -
---	--	-----------------------------

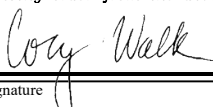
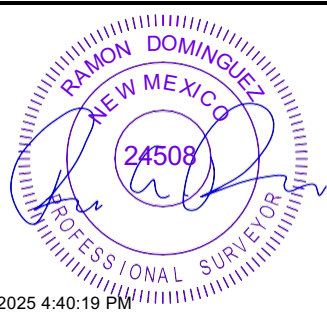
<b>OPERATOR CERTIFICATION</b> <i>I hereby certify that the information contained herein is true and complete to the best of my knowledge and belief, and, if the well is a vertical or directional well, that this organization either owns a working interest or unleased mineral interest in the land including the proposed bottom hole location or has a right to drill this well at this location pursuant to a contract with an owner of a working interest or unleased mineral interest, or to a voluntary pooling agreement or a compulsory pooling order heretofore entered by the division.</i>  <i>If this well is a horizontal well, I further certify that this organization has received The consent of at least one lessee or owner of a working interest or unleased mineral interest in each tract (in the target pool or formation) in which any part of the well's completed interval will be located or obtained a compulsory pooling order from the division.</i>		<b>SURVEYORS CERTIFICATION</b> <i>I hereby certify that the well location shown on this plat was plotted from field notes of actual surveys made by me or under my supervision, and that the same is true and correct to the best of my belief.</i>	
Signature:  <b>Cory Walk</b>		Signature and Seal of Professional Surveyor:  Date: 2/6/2025 4:40:19 PM	
Date: <b>4-16-25</b>		Date:	
Print Name: <b>cory@permitswest.com</b>		Certificate Number:	
E-mail Address:		Date of Survey: <b>01/30/2025</b>	

<p><b>C-102</b></p> <p>Submit Electronically Via OCD Permitting</p>	<p>State of New Mexico Energy, Minerals &amp; Natural Resources Department <b>OIL CONSERVATION DIVISION</b></p>	<p>Revised July 9, 2024</p>		
		<table border="1" style="width:100%; border-collapse: collapse;"> <tr> <td style="width:15%; vertical-align: top;">Submittal Type:</td> <td> <input type="checkbox"/> Initial Submittal  <input checked="" type="checkbox"/> Amended Report  <input type="checkbox"/> As Drilled                 </td> </tr> </table>	Submittal Type:	<input type="checkbox"/> Initial Submittal <input checked="" type="checkbox"/> Amended Report <input type="checkbox"/> As Drilled
Submittal Type:	<input type="checkbox"/> Initial Submittal <input checked="" type="checkbox"/> Amended Report <input type="checkbox"/> As Drilled			
<p>Property Name and Well Number</p> <p><b>JUNIOR MINT FED 222H</b></p>				

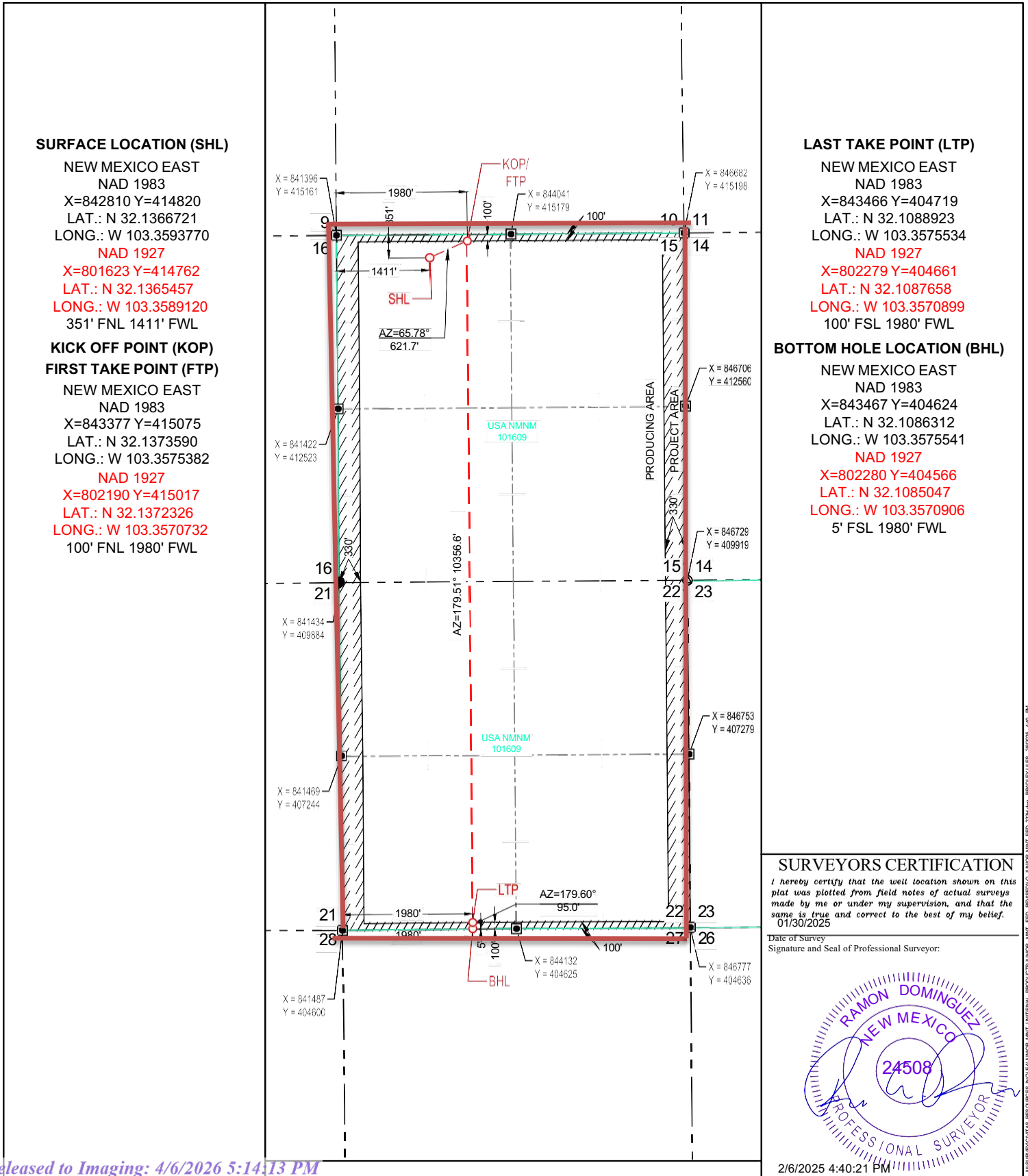

**SURFACE LOCATION (SHL)**

NEW MEXICO EAST  
NAD 1983  
X=842810 Y=414820  
LAT.: N 32.1366721  
LONG.: W 103.3593770  
NAD 1927  
X=801623 Y=414762  
LAT.: N 32.1365457  
LONG.: W 103.3589120  
351' FNL 1411' FWL

**KICK OFF POINT (KOP)  
FIRST TAKE POINT (FTP)**

NEW MEXICO EAST  
NAD 1983  
X=843377 Y=415075  
LAT.: N 32.1373590  
LONG.: W 103.3575382  
NAD 1927  
X=802190 Y=415017  
LAT.: N 32.1372326  
LONG.: W 103.3570732  
100' FNL 1980' FWL

**LAST TAKE POINT (LTP)**

NEW MEXICO EAST  
NAD 1983  
X=843466 Y=404719  
LAT.: N 32.1088923  
LONG.: W 103.3575534  
NAD 1927  
X=802279 Y=404661  
LAT.: N 32.1087658  
LONG.: W 103.3570899  
100' FSL 1980' FWL

**BOTTOM HOLE LOCATION (BHL)**

NEW MEXICO EAST  
NAD 1983  
X=843467 Y=404624  
LAT.: N 32.1086312  
LONG.: W 103.3575541  
NAD 1927  
X=802280 Y=404566  
LAT.: N 32.1085047  
LONG.: W 103.3570906  
5' FSL 1980' FWL

**SURVEYORS CERTIFICATION**

*I hereby certify that the well location shown on this plat was plotted from field notes of actual surveys made by me or under my supervision, and that the same is true and correct to the best of my belief.*  
01/30/2025

Date of Survey  
Signature and Seal of Professional Surveyor:



2/6/2025 4:40:21 PM

MSBRYCYNAS\_RESOURCES\OLEANORA\_MINT\_LANTANA\_PROD\BUNJANR\_MINT\_FED\_RENSED\OIL\_CONS\MINT\_FED\_222H.MXD BRUCEY.LLBS 09/28/14 09 PM



Junior Mint - Non-Standard Spacing Unit: Wolfcamp

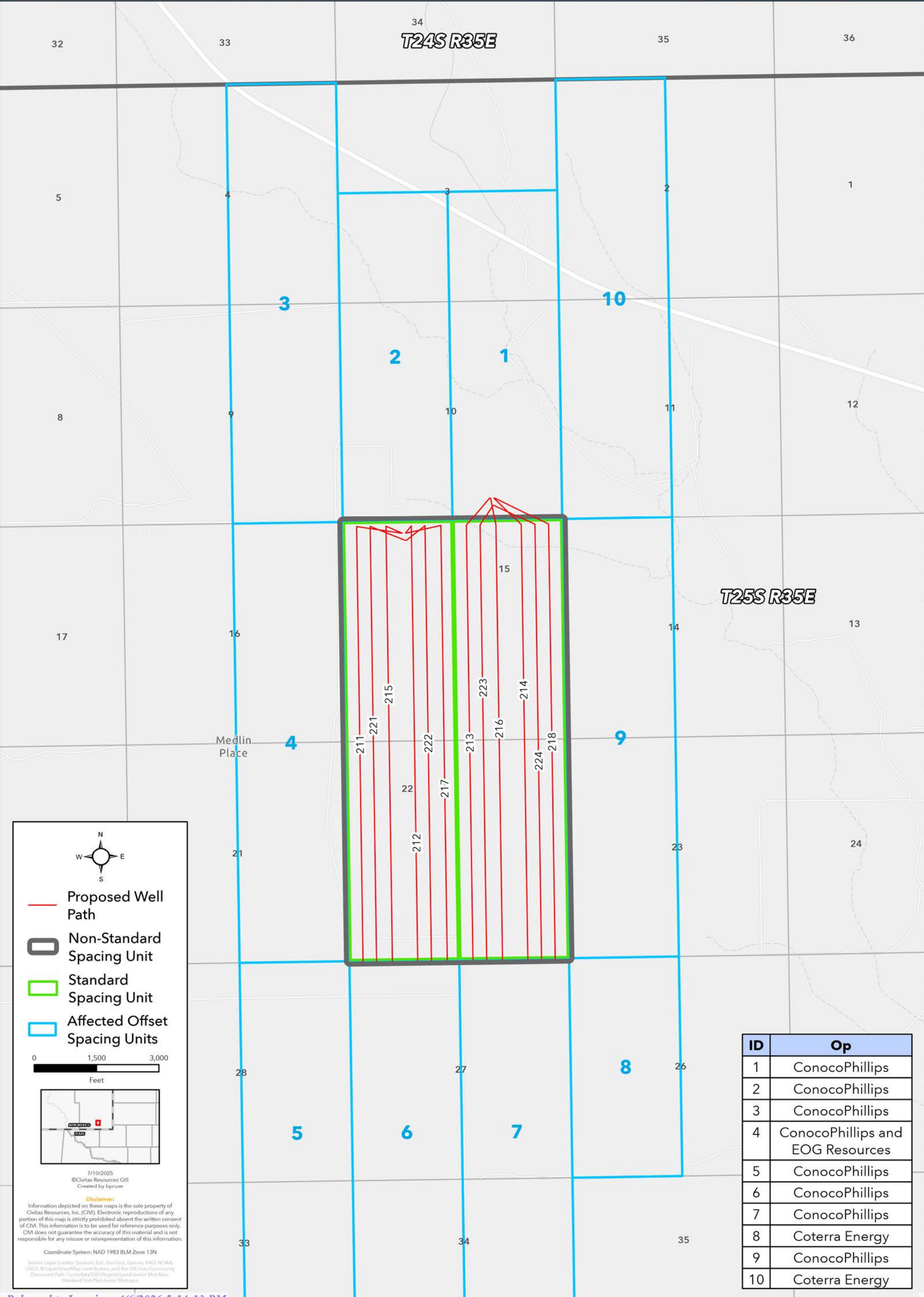

ID	Op
1	ConocoPhillips
2	ConocoPhillips
3	ConocoPhillips
4	ConocoPhillips and EOG Resources
5	ConocoPhillips
6	ConocoPhillips
7	ConocoPhillips
8	Coterra Energy
9	ConocoPhillips
10	Coterra Energy

Proposed Well Path
   
 Non-Standard Spacing Unit
   
 Standard Spacing Unit
   
 Affected Offset Spacing Units

0 1,500 3,000
   
 Feet

7/10/2025
   
 ©Civitas Resources GIS
   
 Created by bpruse

**Disclaimer:**
  
 Information depicted on these maps is the sole property of Civitas Resources, Inc. (CIVI). Electronic reproductions of any portion of this map is strictly prohibited absent the written consent of CIVI. This information is to be used for reference purposes only. CIVI does not guarantee the accuracy of this material and is not responsible for any misuse or misrepresentation of this information.

Coordinate System: NAD 1983 BLM Zone 13N

Service Layer Credits: Sources: Esri, TomTom, Garmin, FAD, NOAA, USGS, © OpenStreetMap contributors, and the GIS User Community
   
 Document Path: \\civitas\GIS\Projects\Land\Junior Mint
   
 Standard Unit Path: \\civitas\GIS\Projects\Land\Junior Mint



Junior Mint - Non-Standard Spacing Unit

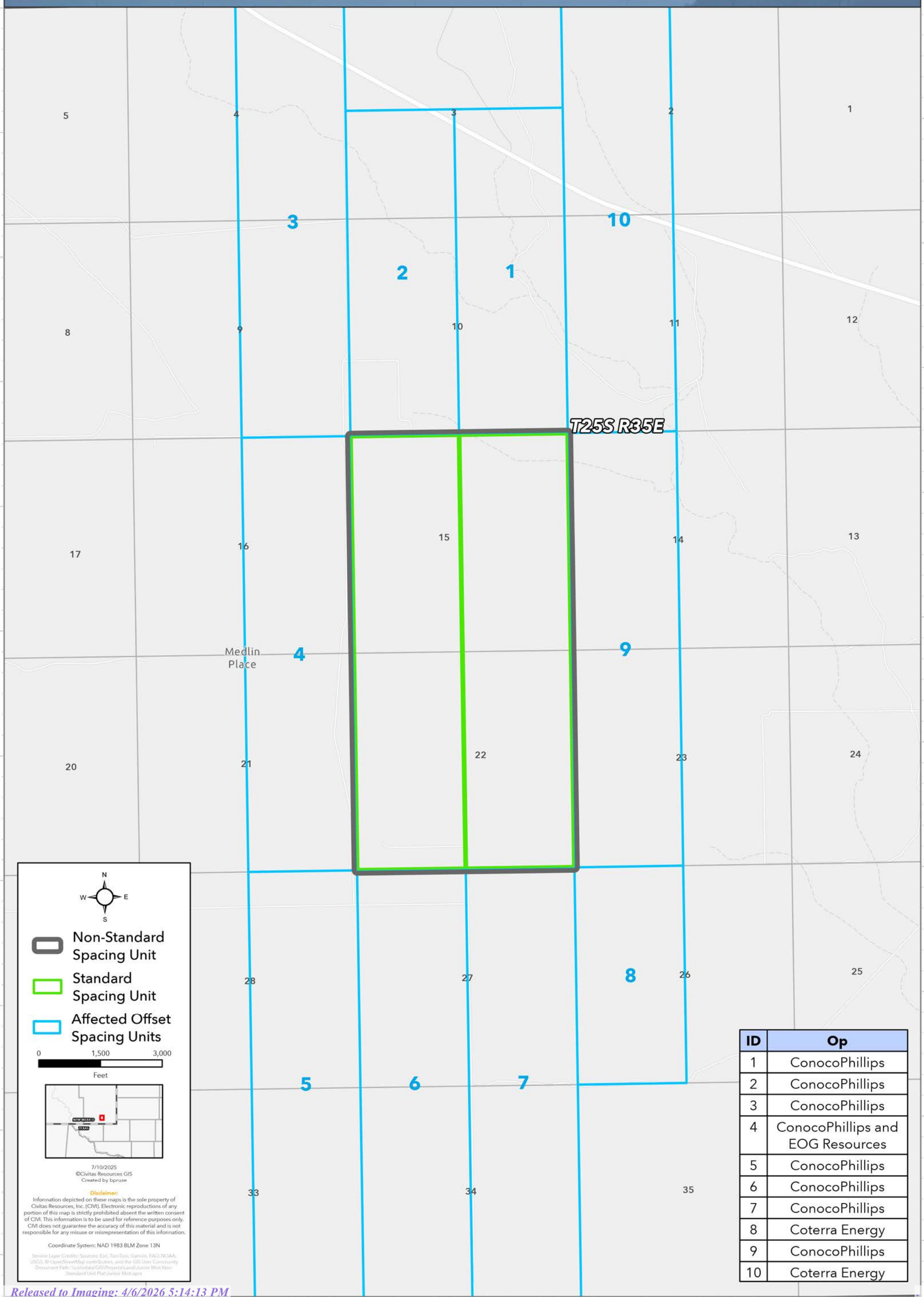

**Legend**

- Non-Standard Spacing Unit
- Standard Spacing Unit
- Affected Offset Spacing Units

0 1,500 3,000  
Feet

7/10/2025  
©Civitas Resources GIS  
Created by bpruse

**Disclaimer:**  
Information depicted on these maps is the sole property of Civitas Resources, Inc. (CIVI). Electronic reproductions of any portion of this map is strictly prohibited absent the written consent of CIVI. This information is to be used for reference purposes only. CIVI does not guarantee the accuracy of this material and is not responsible for any misuse or misrepresentation of this information.

Coordinate System: NAD 1983 BLM Zone 13N

Service Layer Credits: Sources: Esri, TomTom, Garmin, FAD, N, SAA, USGS, © OpenStreetMap contributors, and the GIS User Community  
Document Path: \\civitas\GIS\Projects\Land\Junior Mint Files\Standard Unit Map\Junior Mint.sxd

ID	Op
1	ConocoPhillips
2	ConocoPhillips
3	ConocoPhillips
4	ConocoPhillips and EOG Resources
5	ConocoPhillips
6	ConocoPhillips
7	ConocoPhillips
8	Coterra Energy
9	ConocoPhillips
10	Coterra Energy

EXHIBIT 4

Mineral Ownership	Lease Number	Tract	Section	TNP	RNG	Owner Name	Ownership Type	Owner Address	Date Notice Sent	Tracking No.
Fee / Fed	NMNM105421467	1	E/2 10, SE/4 3	25S	35E	ConocoPhillips	Lessee/Operating Rights	600 W Illinois Ave Midland, TX 79701	2/10/26	9589 0710 5270 3235 9444 67
Fee / Fed	NMNM105421467	2	W/2 10, SW/4 3	24S	35E	ConocoPhillips	Lessee/Operating Rights	600 W Illinois Ave Midland, TX 79701	2/10/26	9589 0710 5270 3235 9444 67
Fee / Fed	NMNM105371951	3	W/2 9, W/2 4	24S	35E	ConocoPhillips	Lessee/Operating Rights	600 W Illinois Ave Midland, TX 79701	2/10/26	9589 0710 5270 3235 9444 67
Fee/Fed/State	VB19710001; NMNM105380745	4	W/2 16, W/2 21	24S	35E	ConocoPhillips	Lessee/Operating Rights	600 W Illinois Ave Midland, TX 79701	2/10/26	9589 0710 5270 3235 9444 67
Fee/Fed/State	VB19710001; NMNM105380745	4	W/2 16, W/2 21	24S	35E	EOG Resources	Lessee/Operating Rights	5509 Champions Dr Midland, TX 79706	2/10/26	9589 0710 5270 3235 9444 50
Fed	NMNM105553555	5	W/2 28, W/2 33	24S	35E	ConocoPhillips	Lessee/Operating Rights	600 W Illinois Ave Midland, TX 79701	2/10/26	9589 0710 5270 3235 9444 67
Fed	NMNM105553555	6	E/2 27, E/2 34	24S	35E	ConocoPhillips	Lessee/Operating Rights	600 W Illinois Ave Midland, TX 79701	2/10/26	9589 0710 5270 3235 9444 67
Fed	NMNM105397312	7	W/2 27, W/2 34	24S	35E	ConocoPhillips	Lessee/Operating Rights	600 W Illinois Ave Midland, TX 79701	2/10/26	9589 0710 5270 3235 9444 67
Fed	NMNM105397312	8	E/2 26	25S	35E	Coterra Energy	Lessee/Operating Rights	6001 Deuville Boulevard, Suite 300N Midland, TX 79706	2/10/26	9589 0710 5270 3235 9444 43
Fee/Fed	NMNM105445415; NMNM105421467	9	E/2 14, E/2 23	25S	35E	ConocoPhillips	Lessee/Operating Rights	600 W Illinois Ave Midland, TX 79701	2/10/26	9589 0710 5270 3235 9444 67
Fee/Fed	NMNM105421467	10	E/2 2, E/2 11	25S	35E	Coterra Energy	Lessee/Operating Rights	6001 Deuville Boulevard, Suite 300N Midland, TX 79706	2/10/26	9589 0710 5270 3235 9444 43

Junior Mint Spacing Unit Mineral Owner

Bureau of Land Management

620 E Green Street, Carlsbad, NM 88220

Tracking No. 9589 0710 5270 3235 9444 36

Sante Fe Main Office  
Phone: (505) 476-3441

General Information  
Phone: (505) 629-6116

Online Phone Directory  
<https://www.emnrd.nm.gov/ocd/contact-us>

**State of New Mexico**  
**Energy, Minerals and Natural Resources**  
**Oil Conservation Division**  
**1220 S. St Francis Dr.**  
**Santa Fe, NM 87505**

COMMENTS

Action 552469

**COMMENTS**

Operator: Civitas Permian Operating, LLC 555 17th Street Denver, CO 80202	OGRID: 332195
	Action Number: 552469
	Action Type: [UF-NSP] Non-Standard Proration (NSP)

**COMMENTS**

Created By	Comment	Comment Date
llowe	If the Operator wants to add existing wells within the same NSP HSU, the operator will need to submit a C-103 X or Z to the OCD online portal. The sundry shall state the following: "Adding Wells to an NSP HSU: Well Name, Well API No., Pool Name, Pool Code, NSP Order Number". Send an email to <a href="mailto:ocd.engineer@emnrd.nm.gov">ocd.engineer@emnrd.nm.gov</a> . TITLED: Adding existing wells to NSP-XXXX, C-103 X or Z. NSP-XXXX.	4/6/2026

Sante Fe Main Office  
Phone: (505) 476-3441

General Information  
Phone: (505) 629-6116

Online Phone Directory  
<https://www.emnrd.nm.gov/ocd/contact-us>

**State of New Mexico**  
**Energy, Minerals and Natural Resources**  
**Oil Conservation Division**  
**1220 S. St Francis Dr.**  
**Santa Fe, NM 87505**

CONDITIONS

Action 552469

**CONDITIONS**

Operator: Civitas Permian Operating, LLC 555 17th Street Denver, CO 80202	OGRID: 332195
	Action Number: 552469
	Action Type: [UF-NSP] Non-Standard Proration (NSP)

**CONDITIONS**

Created By	Condition	Condition Date
llowe	None	2/16/2026