

State of New Mexico
Energy, Minerals and Natural Resources Department

Michelle Lujan Grisham
Governor

Erin Taylor
Acting Cabinet Secretary

Ben Shelton
Deputy Secretary

Albert C.S. Chang
Division Director
Oil Conservation Division



ADMINISTRATIVE NON-STANDARD LOCATION

A. Raylee Starnes
arstarnes@hollandhart.com

Administrative Order NSL – 9287

**Matador Production Company [OGRID 228937]
Tea Olive 25 36 33 Federal Com Well No. 104H
API No. 30-025-50739**

Reference is made to your application received on March 2nd, 2026.

Proposed Location

	<u>Footages</u>	<u>Unit/Lot</u>	<u>Sec.</u>	<u>Twsp</u>	<u>Range</u>	<u>County</u>
Surface	230 FNL & 2350 FWL	C	04	26S	36E	Lea
First Take Point	125 FSL & 1504 FWL	N	33	25S	36E	Lea
Last Take Point	105 FNL & 1651 FWL	C	28	25S	36E	Lea
Terminus	34 FNL & 1652 FWL	C	28	25S	36E	Lea

Proposed Horizontal Spacing Unit

<u>Description</u>	<u>Acres</u>	<u>Pool</u>	<u>Pool Code</u>
E/2 W/2 & W/2 E/2 Section 28	640	Jal; Wolfcamp West	33813
E/2 W/2 & W/2 E/2 Section 33			

You have requested to drill this horizontal well at an unorthodox well location described above in the referenced pool or formation. 19.15.16.15(B)(1)(a) NMAC governs this proposed well and provides that the operator dedicate a horizontal well at a standard horizontal spacing unit that comprises of one or more contiguous tracts that the horizontal well's completed interval penetrates, each of which consists of a governmental quarter - quarter section or equivalent.

1220 South St. Francis Drive, 3rd Floor • Santa Fe, New Mexico 87505
Phone (505) 476-3441 • www.emnrd.state.nm.us/oed

Administrative Order NSL – 9287
Matador Production Company
Page 2 of 2

19.15.16.15(C)(1)(a) NMAC governs the distance in the horizontal plane from any point in the completed interval to any outer boundary of the horizontal spacing unit, measured along a line perpendicular to the completed interval or to the tangent thereof, shall be a minimum of 330 feet for an **oil** well. 19.15.16.15(C)(1)(b) NMAC governs the first and last take point of a horizontal well shall be no closer than 100 feet for a well within the horizontal plane, to any outer boundary of the horizontal spacing unit.

The request to deviate from an orthodox location has met all requirements of 19.15.16.15 (C)(5)(a) NMAC. It is understood that you are seeking this exception in order to create a non-standard location, comprised of Take Points referenced above, within the described Horizontal Spacing Unit.

This well's completed interval is as close as 184 feet to the western edge of the horizontal spacing unit. Encroachment will impact the following tracts.

Section 33, encroachment to the W/2 SW/4

The Division understands you have given notice of this application to all operators or owners who are "affected persons," as defined in 19.15.2.7(A)(8) NMAC, in all adjoining units towards which the proposed location encroaches.

It is understood that Ameredev Operating LLC, had drilled and completed this well. Matador took over as operator and determined that the well had been completed at unorthodox location, near the first take point of the perforation zone. The Division understands you are seeking this unorthodox location as an abundance of caution within the Wolfcamp formation underlying the E/2 W/2 & W/2 E/2 Section 28 and the E/2 W/2 & W/2 E/2 Section 33.

Your application has been filed under 19.15.16.15(C)(6) NMAC, 19.15.15.13 NMAC and 19.15.4.12 (A)(2) NMAC.

Per 19.15.15.13 (B) NMAC, **Division approves this unorthodox location.**

Reference this NSL order number on the As Drilled C-102 submitted with the Authorization to Transport, to place this well into production.

The above approvals are subject to your following all other applicable Division rules.

Jurisdiction of this case is retained for the entry of further orders as the Division deems necessary.



Albert C.S. Chang
Division Director
AC/lrl

Date: 04/10/2026

Revised March 23, 2017

ID NO. 558959

NSL - 9287

RECEIVED: 03/02/26	REVIEWER:	TYPE:	APP NO:
---------------------------	-----------	-------	---------

ABOVE THIS TABLE FOR OCD DIVISION USE ONLY

NEW MEXICO OIL CONSERVATION DIVISION
 - Geological & Engineering Bureau -
 1220 South St. Francis Drive, Santa Fe, NM 87505



ADMINISTRATIVE APPLICATION CHECKLIST

THIS CHECKLIST IS MANDATORY FOR ALL ADMINISTRATIVE APPLICATIONS FOR EXCEPTIONS TO DIVISION RULES AND REGULATIONS WHICH REQUIRE PROCESSING AT THE DIVISION LEVEL IN SANTA FE

Applicant: Matador Production Company **OGRID Number:** 228937
Well Name: Tea Olive 25 36 33 Fed Com 104H **API:** 30-025-50739
Pool: Jal; Wolfcamp, West **Pool Code:** 33813

SUBMIT ACCURATE AND COMPLETE INFORMATION REQUIRED TO PROCESS THE TYPE OF APPLICATION INDICATED BELOW

- 1) **TYPE OF APPLICATION:** Check those which apply for [A]
 A. Location - Spacing Unit - Simultaneous Dedication
 NSL NSP (PROJECT AREA) NSP (PRORATION UNIT) SD
- B. Check one only for [I] or [II]
 [I] Commingling - Storage - Measurement
 DHC CTB PLC PC OLS OLM
 [II] Injection - Disposal - Pressure Increase - Enhanced Oil Recovery
 WFX PMX SWD IPI EOR PPR

- 2) **NOTIFICATION REQUIRED TO:** Check those which apply.
 A. Offset operators or lease holders
 B. Royalty, overriding royalty owners, revenue owners
 C. Application requires published notice
 D. Notification and/or concurrent approval by SLO
 E. Notification and/or concurrent approval by BLM
 F. Surface owner
 G. For all of the above, proof of notification or publication is attached, and/or,
 H. No notice required

<u>FOR OCD ONLY</u>	
<input type="checkbox"/>	Notice Complete
<input type="checkbox"/>	Application Content Complete

3) **CERTIFICATION:** I hereby certify that the information submitted with this application for administrative approval is **accurate** and **complete** to the best of my knowledge. I also understand that **no action** will be taken on this application until the required information and notifications are submitted to the Division.

Note: Statement must be completed by an individual with managerial and/or supervisory capacity.

A. Raylee Starnes

Print or Type Name

Signature

March 2, 2026
Date

505-988-3369
Phone Number

arstarnes@hollandhart.com
e-mail Address



A. Raylee Starnes
Associate Attorney
Phone (505) 954-3669
arstarnes@hollandhart.com

March 2, 2026

VIA ONLINE FILING

Albert Chang, Division Director
Oil Conservation Division
Energy, Minerals and Natural Resources Department
1220 South Saint Francis Drive
Santa Fe, New Mexico 87505

**Re: Matador Production Company
Request for Administrative Approval of Unorthodox Well Location**

Tea Olive 25 36 33 Fed Com 104H well
E/2 W/2 and W/2 E/2 of Sections 28 and 33, Township 25 South, Range 36 East, Lea
County, New Mexico
Jal; Wolfcamp, West [33813]
API No. 30-025-50739

Dear Mr. Chang:

Matador Production Company (OGRID No. 228937), pursuant to Division Rules 19.15.16.15(C)(6) and 19.15.15.13 NMAC and applicable rules governing acreage and well location requirements for the Jal; Wolfcamp, West [33813], seeks administrative approval of an as-drilled unorthodox well location for its Tea Olive 25 36 33 Fed Com 104H well (API No. 30-025-50739), in a 640-acre, more or less, spacing unit underlying the E/2 W/2 and W/2 E/2 of Sections 28 and 33, Township 25 South, Range 36 East, Lea County, New Mexico.

The **Tea Olive 25 36 33 Fed Com 104H** is an infill well. The Tea Olive 25 36 33 Fed Com 124H well is the defining well, creating the enlarged 640-acre, more or less, spacing unit.

The location of the **Tea Olive 25 36 33 Fed Com 104H** well is as follows:

- Surface location: 230' FNL and 2,350' FWL (Unit C) of Section 4
- First take point: 125' FSL and 1,504' FWL (Unit N) of Section 33
- Last take point: 105' FNL and 1,651' FWL (Unit C) of Section 28
- Bottom hole location: 34' FNL and 1,652' FWL (Unit C) of Section 28

Since this acreage is governed by state rules for oil wells, the proposed interval for this well is unorthodox because a portion of the completed lateral is closer than the standard offsets to the

T 505.988.3669 F 505.983.6043
110 North Guadalupe, Suite 1, Santa Fe, NM 87501-1849
Mail to: P.O. Box 2208, Santa Fe, NM 87504-2208
www.hollandhart.com

Alaska	Montana	Utah
Colorado	Nevada	Washington, D.C.
Idaho	New Mexico	Wyoming

western boundary of the spacing unit—thus, encroaching on the spacing unit to the west comprising the W/2 W/2 of Sections 28 and 33, and the E/2 E/2 of Sections 29 and 32.

Matador respectfully requests this non-standard location because this well was originally drilled and completed by Ameredev Operating, LLC. Matador Production Company later took over as operator of the well. It has come to Matador's attention that a small portion of the well was drilled at a non-standard location and encroaches on the W/2 SW/4 of Section 33. Matador has been unable to confirm that this non-standard location had been previously approved by the NMOCD and, therefore, is filing this NSL application out of an abundance of caution.

Exhibit A is a Form C-102 showing that the as-drilled lateral of Tea Olive 25 36 33 Fed Com 104H well encroaches on the spacing unit to the west, specifically the tracts in the SW/4 SW/4 and a portion of the NW/4 SW/4 of Section 33. Also, included is the Form C-102 for the Tea Olive 25 36 33 Fed Com 124H, the defining well for the spacing unit.

Exhibit B is a plat for the subject area that shows the Tea Olive 25 36 33 Fed Com 104H well in relation to the offsetting adjoining spacing unit to the west, which includes federal and state lands. Accordingly, the “affected persons” are the State Land Office (“SLO”), Bureau of Land Management (“BLM”) and the following working interest owners: Andrea Nichols, BDC Property, Group LLC, BR2 Holdings LLC, BrownRock I LLC, Caddo Minerals LP, Carol Bearly Cleveland, As Cayuga Royalties LLC, CONOCOPHILLIPS COMPANY, CRP XII, LLC, CTRA Minerals S LLC, David Newman Payne, Jr., Devon Energy Production Co LP, Donald Woods, Deceased, FRANCIS A SANDERS, Jack Royal, Jeremy Young, Kassandra Dawn Dittmer, Mary Kay Lundwall, MILESTONE PETROLEUM LLC, MRC Toro, LLC, Nancy J Serwatka, Nathan Allan Dittmer, New Mexico State Land Office, OXY Y-1 Company, Ozark Investments LLC, Prairie Energy Partners LLC, Prevail Energy LLC, Riverbend Oil&Gas IX Invst LLC, Roy G Barton, Jr, Sandra Ruth Koval, Sherrie Lynn Payne, St. Joseph Residence, Inc, Susan R Saunders, Teresa J Royal, Teton Range Operating Llc, and William B. Nichols.

Exhibit C is a spreadsheet listing all affected persons and includes tracking information demonstrating that each of the affected persons was sent a copy of this application with all attachments by certified mail advising that any objections must be filed in writing with the Division within 20 days from the date the Division receives the application.

Your attention to this matter is appreciated.

Sincerely,



A. Raylee Starnes
**ATTORNEY FOR MATADOR PRODUCTION
COMPANY**

District I
1625 N. French Dr., Hobbs, NM 88240
Phone: (575) 393-6161 Fax: (575) 393-6170
District II
811 S. First St., Artesia, NM 88210
Phone: (575) 748-1283 Fax: (575) 748-9720
District III
1000 Rio Brazos Road, Aztec, NM 87410
Phone: (505) 334-6178 Fax: (505) 334-6170
District IV
1220 S. St. Francis Dr., Santa Fe, NM 87505
Phone: (505) 476-3460 Fax: (505) 476-3462

State of New Mexico
Energy, Minerals & Natural Resources
Department
OIL CONSERVATION DIVISION
1220 South St. Francis Dr.
Santa Fe, NM 87505

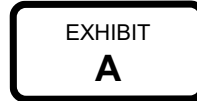

FORM C-102
Revised August 1, 2011
Submit one copy to appropriate
District Office

AMENDED REPORT

AS-DRILLED PLAT

¹ API Number 30-025-50739	² Pool Code 33813	³ Pool Name JAL; WOLFCAMP WEST
⁴ Property Code 333387	⁵ Property Name TEA OLIVE 25 36 33 FED COM	
⁷ OGRID No. 372224	⁸ Operator Name AMEREDEV OPERATING, LLC.	⁶ Well Number 104H
		⁹ Elevation 2994'

¹⁰ Surface Location									
UL or lot no.	Section	Township	Range	Lot Idn	Feet from the	North/South line	Feet from the	East/West line	County
C	4	26-S	36-E	-	230'	NORTH	2350'	WEST	LEA

¹¹ Bottom Hole Location If Different From Surface									
UL or lot no.	Section	Township	Range	Lot Idn	Feet from the	North/South line	Feet from the	East/West line	County
C	28	25-S	36-E	-	34'	NORTH	1652'	WEST	LEA

¹² Dedicated Acres 640	¹³ Joint or Infill	¹⁴ Consolidation Code C	¹⁵ Order No. R-22864
--------------------------------------	-------------------------------	---------------------------------------	------------------------------------

No allowable will be assigned to this completion until all interests have been consolidated or a non-standard unit has been approved by the division.

DETAIL VIEW
SCALE: 1" = 500'

PRODUCING AREA
PROJECT AREA

SEE
DETAIL

NEW MEXICO EAST
NAD 1983

SURFACE LOCATION (SHL)
230' FNL - SEC. 4
2350' FWL - SEC. 4
X=870364 Y=394078
LAT.: N 32.0789476
LONG.: W 103.2710328
KICK OFF POINT (KOP)
480' FNL - SEC. 4
1482' FWL - SEC. 4
X=869498 Y=393820
LAT.: N 32.0782601
LONG.: W 103.2738360
MD=11180' TVD=11131"
BLM PERF. POINT (BPP1)
0' FSL - SEC. 33
1501' FWL - SEC. 33
X=869513 Y=394299
LAT.: N 32.0795784
LONG.: W 103.2737733
MD=12017' TVD=11712'
FIRST TAKE POINT (FTP)
125' FSL - SEC. 33
1504' FWL - SEC. 33
X=869514 Y=394425
LAT.: N 32.0799229
LONG.: W 103.2737655
MD=12143' TVD=11700'
BLM PERF. POINT (BPP2)
0' FSL - SEC. 28
1662' FWL - SEC. 28
X=869621 Y=399579
LAT.: N 32.0940864
LONG.: W 103.2732566
MD=17321' TVD=11348'
BLM PERF. POINT (BPP3)
2641' FSL - SEC. 28
1662' FWL - SEC. 28
X=869597 Y=402220
LAT.: N 32.1013446
LONG.: W 103.2732510
MD=19966' TVD=11210'
LAST TAKE POINT (LTP)
105' FNL - SEC. 28
1651' FWL - SEC. 28
X=869562 Y=404755
LAT.: N 32.1083148
LONG.: W 103.2732818
MD=22506' TVD=11081'
BOTTOM HOLE LOCATION (BHL)
34' FNL - SEC. 28
1652' FWL - SEC. 28
X=869562 Y=404826
LAT.: N 32.1085097
LONG.: W 103.2732800
MD=22577' TVD=11077'

¹⁷OPERATOR CERTIFICATION
I hereby certify that the information contained herein is true and complete to the best of my knowledge and belief, and that this organization either owns a working interest or unleased mineral interest in the land including the proposed bottom hole location or has a right to drill this well at this location pursuant to a contract with an owner of such a mineral or working interest, or to a voluntary pooling agreement or a compulsory pooling order heretofore entered by the division.

Floyd Hammond 7/29/2024
Signature Date

Floyd Hammond
Printed Name

fhammond@ameredev.com
E-mail Address

¹⁸SURVEYOR CERTIFICATION
I hereby certify that the well location shown on this plat was plotted from field notes of actual surveys made by me or under my supervision, and that the same is true to the best of my belief.

03/25/2023
Date of Survey

Signature and Seal of Professional Surveyor

Certificate Number

SECTION 4, TOWNSHIP 26-S, RANGE 36-E, N.M.P.M.
LEA COUNTY, NEW MEXICO

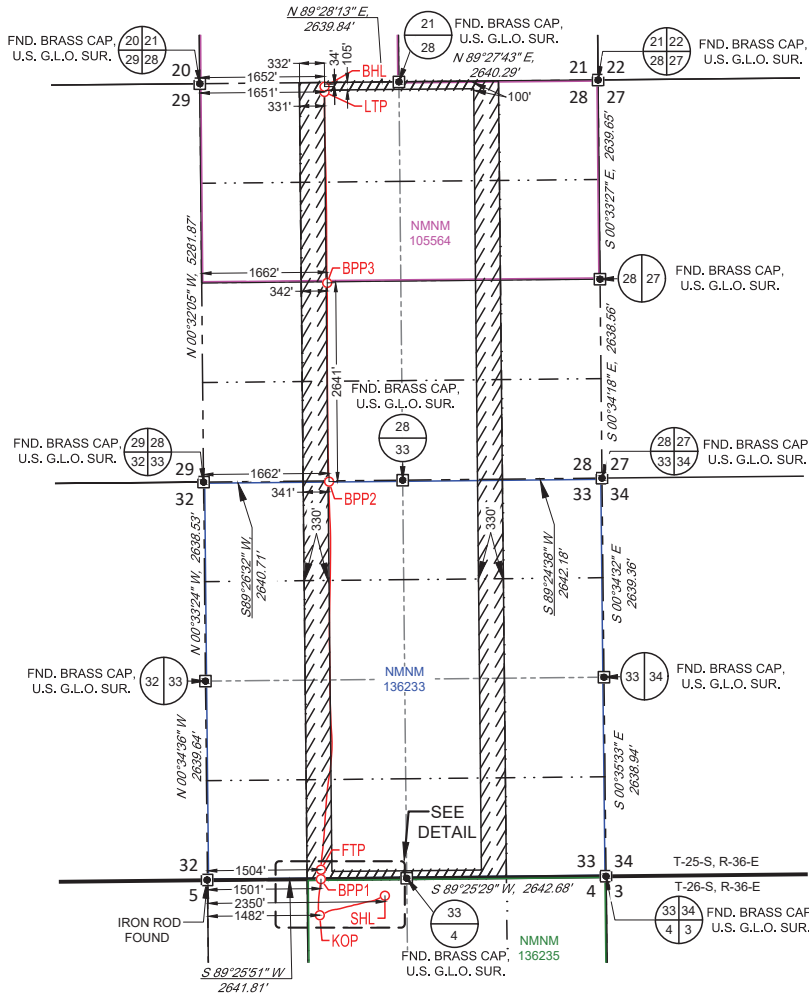
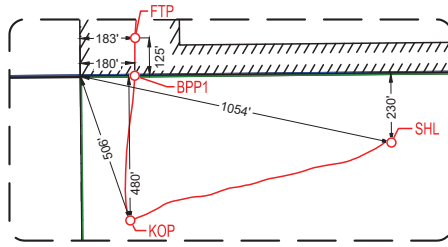

NEW MEXICO EAST NAD 1983	
SURFACE LOCATION (SHL)	
230' FNL - SEC. 4	X=870364 Y=394078
2350' FWL - SEC. 4	LAT.: N 32.0789476
	LONG.: W 103.2710328
KICK OFF POINT (KOP)	
480' FNL - SEC. 4	X=869498 Y=393820
1482' FWL - SEC. 4	LAT.: N 32.0782601
	LONG.: W 103.2738360
	MD=11180' TVD=11131"
BLM PERF. POINT (BPP1)	
0' FSL - SEC. 33	X=869513 Y=394299
1501' FWL - SEC. 33	LAT.: N 32.0795784
	LONG.: W 103.2737733
	MD=12017' TVD=11712"
FIRST TAKE POINT (FTP)	
125' FSL - SEC. 33	X=869514 Y=394425
1504' FWL - SEC. 33	LAT.: N 32.0799229
	LONG.: W 103.2737655
	MD=12143' TVD=11700"
BLM PERF. POINT (BPP2)	
0' FSL - SEC. 28	X=869621 Y=399579
1662' FWL - SEC. 28	LAT.: N 32.0940864
	LONG.: W 103.2732566
	MD=17321' TVD=11348"
BLM PERF. POINT (BPP3)	
2641' FSL - SEC. 28	X=869597 Y=402220
1662' FWL - SEC. 28	LAT.: N 32.1013446
	LONG.: W 103.2732510
	MD=19966' TVD=11210"
LAST TAKE POINT (LTP)	
105' FNL - SEC. 28	X=869562 Y=404755
1651' FWL - SEC. 28	LAT.: N 32.1083148
	LONG.: W 103.2732818
	MD=22506' TVD=11081"
BOTTOM HOLE LOCATION (BHL)	
34' FNL - SEC. 28	X=869562 Y=404826
1652' FWL - SEC. 28	LAT.: N 32.1085097
	LONG.: W 103.2732800
	MD=22577' TVD=11077"

LEASE NAME & WELL NO.: TEA OLIVE 25 36 33 FED COM 104H
 SECTION 4 TWP 26-S RGE 36-E SURVEY N.M.P.M.
 COUNTY LEA STATE NM ELEVATION 2994'
 DESCRIPTION 230' FNL & 2350' FWL

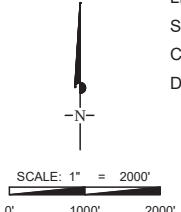

AMEREDEV
AMEREDEV OPERATING, LLC

TOPOGRAPHIC
LOYALTY INNOVATION LEGACY
481 WINSOTT ROAD, Ste. 200 • BENBROOK, TEXAS 76126
TELEPHONE: (817) 744-7512 • FAX (817) 744-7554
2903 NORTH BIG SPRING • MIDLAND, TEXAS 79705
TELEPHONE: (432) 682-1653 OR (800) 767-1653 • FAX (432) 682-1743
WWW.TOPOGRAPHIC.COM



Angel M. Baeza, P.S. No. 25116

TEA OLIVE 25 36 33 FED COM 104H AS-DRILLED	REVISION:	
	INT	DATE
DATE: 06/26/24		
FILE: AD_TEA_OLIVE_FED_COM_25_36_33_104H		
DRAWN BY: MML		
SHEET: 2 OF 2		

NOTES:
 1. ORIGINAL DOCUMENT SIZE: 8.5" X 14"
 2. ALL BEARINGS, DISTANCES, AND COORDINATE VALUES CONTAINED HEREIN ARE GRID BASED UPON THE NEW MEXICO COORDINATE SYSTEM OF 1983, EAST ZONE, U.S. SURVEY FEET.
 3. ALL VERTICAL VALUES SHOWN ARE BASED ON THE NORTH AMERICAN VERTICAL DATUM OF 1988, AND ARE IN US SURVEY FEET.
 4. THIS WELL LOCATION SHOWN HEREON HAS BEEN SURVEYED ON THE GROUND UNDER MY SUPERVISION AND PREPARED ACCORDING TO THE EVIDENCE FOUND AT THE TIME OF SURVEY, AND DATA PROVIDED BY AMEREDEV OPERATING, LLC. THIS CERTIFICATION IS MADE AND LIMITED TO THOSE PERSONS OR ENTITIES SHOWN ON THE FACE OF THIS PLAT AND IS NON-TRANSFERABLE. THIS SURVEY IS CERTIFIED FOR THIS TRANSACTION ONLY.

C-102 Submit Electronically Via OCD Permitting	State of New Mexico Energy, Minerals & Natural Resources Department OIL CONSERVATION DIVISION <b style="color: red; font-size: 1.2em;">- DEFINING WELL -	Revised July 9, 2024 Submittal Type: <input type="checkbox"/> Initial Submittal <input type="checkbox"/> Amended Report <input type="checkbox"/> As Drilled
---	--	---

WELL LOCATION AND ACREAGE DEDICATION PLAT

API Number 30-025-50745	Pool Code 33813	Pool Name JAL;WOLFCAMP, WEST
Property Code	Property Name TEA OLIVE FED COM 25 36 33	Well Number 124H
OGRID No. 228937	Operator Name MATADOR PRODUCTION COMPANY	Ground Level Elevation 2993'
Surface Owner: <input type="checkbox"/> State <input type="checkbox"/> Fee <input type="checkbox"/> Tribal <input type="checkbox"/> Federal		Mineral Owner: <input type="checkbox"/> State <input type="checkbox"/> Fee <input type="checkbox"/> Tribal <input type="checkbox"/> Federal

Surface Location

UL or lot no.	Section	Township	Range	Lot Idn	Feet from the N/S	Feet from the E/W	Latitude	Longitude	County
C	4	26-S	36-E	-	230' N	2390' W	N 32.0789474	W 103.2709037	LEA

Bottom Hole Location

UL or lot no.	Section	Township	Range	Lot Idn	Feet from the N/S	Feet from the E/W	Latitude	Longitude	County
C	28	25-S	36-E	-	50' N	2545' W	N 32.1084632	W 103.2703951	LEA

Dedicated Acres 640	Infill or Defining Well -	Defining Well API -	Overlapping Spacing Unit (Y/N) -	Consolidated Code -
Order Numbers			Well Setbacks are under Common Ownership: <input type="checkbox"/> Yes <input type="checkbox"/> No	

Kick Off Point (KOP)

UL or lot no.	Section	Township	Range	Lot Idn	Feet from the N/S	Feet from the E/W	Latitude	Longitude	County
-	-	-	-	-	--	--	-	-	-

First Take Point (FTP)

UL or lot no.	Section	Township	Range	Lot Idn	Feet from the N/S	Feet from the E/W	Latitude	Longitude	County
N	33	25-S	36-E	-	100' S	2545' W	N 32.0798547	W 103.2704035	LEA

Last Take Point (LTP)

UL or lot no.	Section	Township	Range	Lot Idn	Feet from the N/S	Feet from the E/W	Latitude	Longitude	County
C	28	25-S	36-E	-	100' N	2545' W	N 32.1083257	W 103.2703972	LEA

Unitized Area or Area of Uniform Intrest -	Spacing Unity Type <input type="checkbox"/> Horizontal <input type="checkbox"/> Vertical	Ground Floor Elevation
--	---	------------------------

OPERATOR CERTIFICATION

I hereby certify that the information contained herein is true and complete to the best of my knowledge and belief, and, if the well is a vertical or directional well, that this organization either owns a working interest or unleased mineral interest in the land including the proposed bottom hole location or has a right to drill this well at this location pursuant to a contract with an owner of a working interest or unleased mineral interest, or to a voluntary pooling agreement or a compulsory pooling order heretofore entered by the division.

If this well is a horizontal well, I further certify that this organization has received The consent of at least one lessee or owner of a working interest or unleased mineral interest in each tract (in the target pool or formation) in which any part of the well's completed interval will be located or obtained a compulsory pooling order from the division.

Debbie Creed 1/23/2025

Signature: **Debbie Creed** Date

Print Name: **debbie.creed@matadorresources.com**

E-mail Address

SURVEYORS CERTIFICATION

I hereby certify that the well location shown on this plat was plotted from field notes of actual surveys made by me or under my supervision, and that the same is true and correct to the best of my belief.

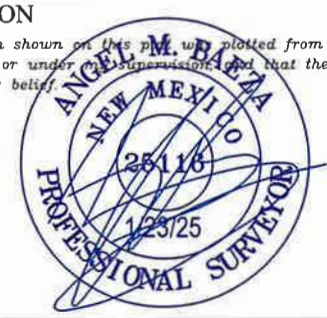

Signature and Seal of Professional Surveyor Date

Certificate Number Date of Survey

01/19/2018

<p>C-102</p> <p>Submit Electronically Via OCD Permitting</p>	<p>State of New Mexico Energy, Minerals & Natural Resources Department OIL CONSERVATION DIVISION</p> <p style="color: red; font-size: 1.2em; font-weight: bold;">- DEFINING WELL -</p>	<p>Revised July 9, 2024</p>		
		<table border="1" style="width:100%; border-collapse: collapse;"> <tr> <td style="width:15%; vertical-align: top;">Submittal Type:</td> <td> <input type="checkbox"/> Initial Submittal <input type="checkbox"/> Amended Report <input type="checkbox"/> As Drilled </td> </tr> </table>	Submittal Type:	<input type="checkbox"/> Initial Submittal <input type="checkbox"/> Amended Report <input type="checkbox"/> As Drilled
Submittal Type:	<input type="checkbox"/> Initial Submittal <input type="checkbox"/> Amended Report <input type="checkbox"/> As Drilled			
<p>Property Name and Well Number</p> <p style="text-align: center; font-weight: bold;">TEA OLIVE FED COM 25 36 33 124H</p>				

SURFACE LOCATION (SHL)
 NEW MEXICO EAST
 NAD 1983
 X=870404 Y=394079
 LAT.: N 32.0789474
 LONG.: W 103.2709037
 NAD 1927
 X=829216 Y=394021
 LAT.: N 32.0788197
 LONG.: W 103.2704449
 230' FNL 2390' FWL

FIRST TAKE POINT (FTP)
 NEW MEXICO EAST
 NAD 1983
 X=870555 Y=394410
 LAT.: N 32.0798547
 LONG.: W 103.2704035
 NAD 1927
 X=829368 Y=394352
 LAT.: N 32.0797271
 LONG.: W 103.2699447
 100' FSL 2545' FWL

BLM PERF. POINT (BPP1)
 NEW MEXICO EAST
 NAD 1983
 X=870506 Y=399588
 LAT.: N 32.0940862
 LONG.: W 103.2703994
 NAD 1927
 X=829318 Y=399530
 LAT.: N 32.0939586
 LONG.: W 103.2699399
 0' FSL 2546' FWL

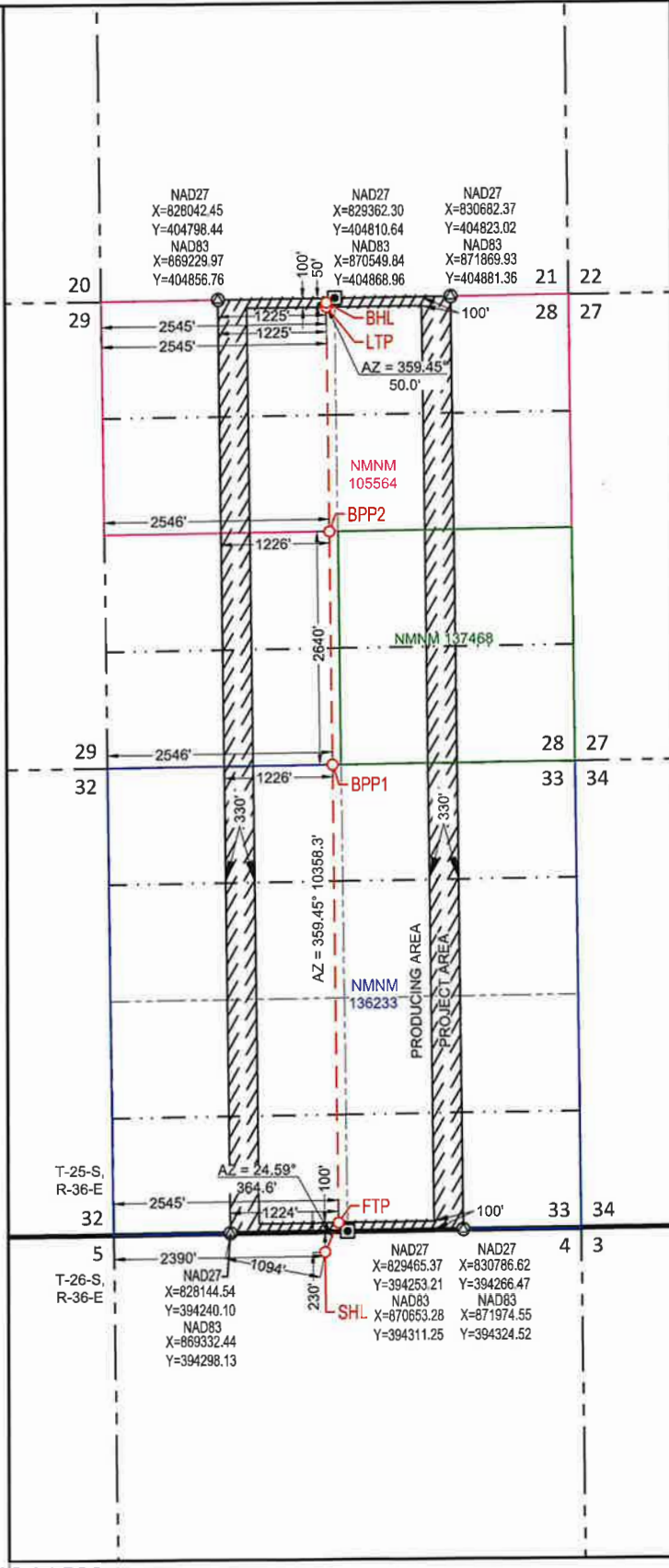

BLM PERF. POINT (BPP2)
 NEW MEXICO EAST
 NAD 1983
 X=870480 Y=402228
 LAT.: N 32.1013439
 LONG.: W 103.2703972
 NAD 1927
 X=829293 Y=402170
 LAT.: N 32.1012163
 LONG.: W 103.2699374
 2640' FSL 2546' FWL

LAST TAKE POINT (LTP)
 NEW MEXICO EAST
 NAD 1983
 X=870456 Y=404768
 LAT.: N 32.1083257
 LONG.: W 103.2703952
 NAD 1927
 X=829268 Y=404710
 LAT.: N 32.1081982
 LONG.: W 103.2699350
 100' FNL 2545' FWL

BOTTOM HOLE LOCATION (BHL)
 NEW MEXICO EAST
 NAD 1983
 X=870455 Y=404818
 LAT.: N 32.1084632
 LONG.: W 103.2703951
 NAD 1927
 X=829268 Y=404760
 LAT.: N 32.1083356
 LONG.: W 103.2699350
 50' FNL 2545' FWL

SURVEYORS CERTIFICATION
 I hereby certify that the well location shown on this plat was plotted from field notes of actual surveys made by me or under my supervision, and that the same is true and correct to the best of my belief.
 01/19/2018

Date of Survey
 Signature and Seal of Professional Surveyor:

EXHIBIT
B



Tea Olive

Date Published:
1/21/2026

21

29
25S 36E

28

32

RED BUD 25 36 32 STATE COM #107H

RED BUD 25 36 32 STATE COM #118H





TEA OLIVE 25 36 33 FEDERAL COM #112H

TEA OLIVE FED COM 25 36 33 #104H

33

26S 36E

4

-  Surface Locations
-  Bottom Locations
-  Wellbores
-  Affected Tract
-  Spacing Unit

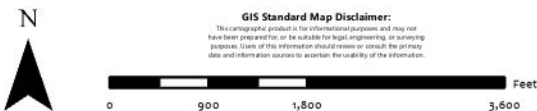

GIS Standard Map Disclaimer:

This cartographic product is for informational purposes and may not have been prepared or be suitable for legal, engineering, or planning purposes. Users of this information should review or consult the primary data and information sources to ascertain the validity of the information.

1:21,000

1 inch equals 1,750 feet

Map Prepared by: americo.gamarral
Date: January 21, 2026
Project: <LINK>\\gis\UserData\agamarra\~\projects\Commingling-Tract Maps\Commingling-Tract Maps.aprx</LINK>
Spatial Reference: NAD 1983 StatePlane New Mexico East FIPS 3001 Feet
Sources: IHS, ESRI, US DOI BLM Carlsbad, NM Field Office, GIS Department, Texas Cooperative Wildlife Collection, Texas A&M University, United States Census Bureau (TIGER).

Andrea Nichols	14100 Montford Drive, Apt 1236	Dallas	TX	75254
BDC Property Group LLC	311 Oak Ridge Dr	West Lake Hills	TX	78746-5329
BR2 Holdings LLC	PO Box 980552	Houston	TX	77098-0552
BrownRock I LLC	6333 E Mockingbird Ln, Ste 147-490	Dallas	TX	75214-2692
Caddo Minerals LP	2714 Bee Cave Rd Ste 202	Austin	TX	78746
Carol Bearly Cleveland, As Successor Trustee Of The James H Bearly Rev Trust Dtd 03/15/1996	104302 S. Ridgewood Drive	Meeker	OK	74855
Cayuga Royalties LLC	PO Box 540711	Houston	TX	77254-0711
ConocoPhillips Company	21873 Network Place	Chicago	IL	60673-1218
ConocoPhillips Company	600 W. Illinois Ave	Midland	TX	79701
CRP XII, LLC	6301 Waterford Blvd #215	Oklahoma City	OK	73118-1162
CTRA Minerals S LLC	840 Gessner Rd Ste 1400	Houston	TX	77024-4152
David Newman Payne, Jr.	2300 Pimmit Dr., #404	Falls Church	VA	22043
Devon Energy Production Co LP	PO Box 842485	Dallas	TX	75284-2485
Donald Woods, Deceased	1120 E Roxana St	Hobbs	NM	88240
Francis A. Sanders	1503 Central Ave NW Unit 114	Albuquerque	NM	87104-1181
Jack Royal	1055 9Th Ave Apt 414	San Diego	CA	92101
Jeremy Young	2105 Kings Road	Carrollton	TX	75007
Kassandra Dawn Dittmer	1341 W 710 N	Saint George	UT	84770-4609
Mary Kay Lundwall	1224 E 18th Ave	Spokane	WA	99203-3410
Milestone Petroleum LLC	1403 Harvest Rain St	Midland	TX	79705-2344
MRC Toro, LLC	5400 LBJ Freeway, Ste 1500	Dallas	TX	75240
Nancy J Serwatka	705 Post Oak Court	El Paso	TX	79932
Nathan Allan Dittmer	1341 West 710	North Saint George	UT	84770
New Mexico State Land Office	P O Box 1148	Santa Fe	NM	87504
Bureau of Land Management	520 E. Greene Street	Carlsbad	NM	88220
Bureau of Land Management	301 Dinosaur Trail	Santa Fe	NM	87508
OXY Y-1 Company	ATTN: Remittances, P.O. Box 841803	Dallas	TX	75284-1803
Ozark Investments LLC	2207 Huntington St	Midland	TX	79705-8415
Prairie Energy Partners LLC	116 Inverness Dr E Ste 220	Englewood	CO	80112-5157
Prevail Energy LLC	641 S Monroe Way	Denver	CO	80209-3520
Riverbend Oil&Gas IX Invst LLC	1200 Smith St Ste 1950	Houston	TX	77002-4322
Roy G Barton, Jr	1919 N. Turner Street	Hobbs	NM	88240-2712

Sandra Ruth Koval	16 Mangrove Court North	Homosassa	FL	34446
Sherrie Lynn Payne	13290C Blueberry Lane Apt 102	Fairfax	VA	22033
St. Joseph Residence, Inc	330 West Pembroke Avenue	Dallas	TX	75208
Susan R Saunders	9105 Shorelake Drive	Missouri City	TX	77459
Teresa J Royal	1102 Harris St	Nacodoches	TX	75964
Teton Range Operating Llc	970 W Broadway Ste E, PO Box 30000 Pmb 487	Jackson	WY	83002
William B. Nichols	525 Maple St	Sterling	NE	68443



A. Raylee Starnes
Associate Attorney
Phone (505) 954-3669
arstarnes@hollandhart.com

February 20, 2026

VIA CERTIFIED MAIL
RETURN RECEIPT REQUESTED

TO: ALL AFFECTED PERSONS

Re: Matador Production Company
Request for Administrative Approval of Unorthodox Well Location

Tea Olive 25 36 33 Fed Com 104H well
E/2 W/2 and W/2 E/2 of Sections 28 and 33, Township 25 South, Range 36 East, Lea
County, New Mexico
Jal; Wolfcamp, West [33813]
API No. 30-025-50739

Ladies and Gentlemen:

Enclosed is a copy of the above-referenced application which was filed with the New Mexico Oil Conservation Division on this date. Any objection to this application must be filed in writing within twenty days from the date this application is received by the New Mexico Oil Conservation Division, 1220 South St. Francis Drive, Santa Fe, New Mexico, 87505. If no objection is received within this twenty-day period, this application may be approved administratively by the Division.

If you have any questions about this application, please contact the following:

David Johns
Matador Production Company
(972) 619-1259
djohns@matadorresources.com

Sincerely,

**ATTORNEY FOR MATADOR PRODUCTION
COMPANY**

T 505.988.3669 F 505.983.6043
110 North Guadalupe, Suite 1, Santa Fe, NM 87501-1849
Mail to: P.O. Box 2208, Santa Fe, NM 87504-2208
www.hollandhart.com

Alaska	Montana	Utah
Colorado	Nevada	Washington, D.C.
Idaho	New Mexico	Wyoming

MRC - Tea Olive 104H - NSL
Postal Delivery Repoert

9414811898765430740599	Andrea Nichols	14100 Montfort Dr Apt 1236	Dallas	TX	75254-3021	Your item arrived at our DALLAS TX DISTRIBUTION CENTER destination facility on February 23, 2026 at 9:58 am. The item is currently in transit to the destination.
9414811898765430740544	BDC Property Group LLC	311 Oak Ridge Dr	West Lake Hills	TX	78746-5329	Your item was delivered to an individual at the address at 11:07 am on February 27, 2026 in AUSTIN, TX 78746.
9414811898765430740582	BR2 Holdings LLC	PO Box 980552	Houston	TX	77098-0552	Your item arrived at the HOUSTON, TX 77098 post office at 1:53 pm on February 26, 2026 and is ready for pickup. Your item may be picked up at GREENBRIAR, 3740 GREENBRIAR DR, HOUSTON, TX 770989998, M-F 0700-1700; SAT 0700-1200.
9414811898765430740575	BrownRock I LLC	6333 E Mockingbird Ln PMB 147-490	Dallas	TX	75214-2692	Your item was delivered to an individual at the address at 10:59 am on February 24, 2026 in DALLAS, TX 75214.
9414811898765430748212	Caddo Minerals LP	2714 Bee Caves Rd Ste 202	Austin	TX	78746-5682	Your item was delivered to an individual at the address at 1:47 pm on February 24, 2026 in AUSTIN, TX 78746.
9414811898765430748250	Carol Bearly Cleveland, As Successor Trustee Of The James H Bearly Rev Trust Dtd 03/15/1996	104302 S Ridgewood Dr	Meeker	OK	74855-9088	Your item was delivered to an individual at the address at 1:37 pm on February 27, 2026 in MEEKER, OK 74855.
9414811898765430748267	Cayuga Royalties LLC	PO Box 540711	Houston	TX	77254-0711	Your item was returned to the sender on February 25, 2026 at 1:46 pm in HOUSTON, TX 77098 because the address was vacant or the business was no longer operating at the location and no further information was available.
9414811898765430748229	ConocoPhillips Company	21873 Network Place	Chicago	IL	60673-1218	Your item has been delivered and is available at a PO Box at 1:10 pm on February 26, 2026 in CHICAGO, IL 60680.
9414811898765430748205	ConocoPhillips Company	600 W Illinois Ave	Midland	TX	79701-4882	Your item was picked up at the post office at 7:52 am on February 27, 2026 in MIDLAND, TX 79701.
9414811898765430748298	CRP XII, LLC	6301 Waterford Blvd Ste 215	Oklahoma City	OK	73118-1126	Your item was delivered to an individual at the address at 10:23 am on February 24, 2026 in OKLAHOMA CITY, OK 73118.
9414811898765430748243	CTRA Minerals S LLC	840 Gessner Rd Ste 1400	Houston	TX	77024-4152	Your item was delivered to the front desk, reception area, or mail room at 2:01 pm on February 24, 2026 in HOUSTON, TX 77024.
9414811898765430748281	David Newman Payne, Jr.	2300 Pimmit Dr Apt 404	Falls Church	VA	22043-2816	Your item was returned to the sender on February 24, 2026 at 9:29 am in FALLS CHURCH, VA 22043 because the forwarding order for this address is no longer valid.

MRC - Tea Olive 104H - NSL
Postal Delivery Repoert

9414811898765430748236	Devon Energy Production Co LP	PO Box 842485	Dallas	TX	75284-2485	Your item has been delivered and is available at a PO Box at 8:12 pm on February 25, 2026 in DALLAS, TX 75284.
9414811898765430748274	Donald Woods, Deceased	1120 E Roxana St	Hobbs	NM	88240-6952	Your item was delivered to an individual at the address at 11:58 am on February 26, 2026 in HOBBS, NM 88240.
9414811898765430748816	Francis A. Sanders	1503 Central Ave NW Unit 114	Albuquerque	NM	87104-1181	Your item was picked up at the post office at 2:26 pm on February 26, 2026 in ALBUQUERQUE, NM 87101.
9414811898765430748854	Jack Royal	1055 9th Ave Apt 414	San Diego	CA	92101-5529	We attempted to deliver your item at 10:17 am on February 26, 2026 in SAN DIEGO, CA 92101 and a notice was left because an authorized recipient was not available. If this item is unclaimed after 16 days then it will be returned to the sender.
9414811898765430748823	Jeremy Young	2105 Kings Rd	Carrollton	TX	75007-3227	Your item was returned to the sender on February 26, 2026 at 8:33 am in CARROLLTON, TX 75007 because the forwarding order for this address is no longer valid.
9414811898765430748809	Kassandra Dawn Dittmer	1341 W 710 N	Saint George	UT	84770-4609	Your item was picked up at the post office at 4:44 pm on February 24, 2026 in SAINT GEORGE, UT 84770.
9414811898765430748847	Mary Kay Lundwall	1224 E 18th Ave	Spokane	WA	99203-3410	This is a reminder to arrange for redelivery of your item or your item will be returned to sender.
9414811898765430748885	Milestone Petroleum LLC	1403 Harvest Rain St	Midland	TX	79705-2344	We attempted to deliver your item at 9:31 am on February 28, 2026 in MIDLAND, TX 79705 and a notice was left because an authorized recipient was not available. If this item is unclaimed after 16 days then it will be returned to the sender.
9414811898765430748830	MRC Toro, LLC	5400 Lbj Fwy Ste 1500	Dallas	TX	75240-1017	Your item was delivered to an individual at the address at 10:12 am on February 24, 2026 in DALLAS, TX 75240.
9414811898765430748717	Nancy J Serwatka	705 Post Oak Ct	El Paso	TX	79932-2511	Your item was delivered to an individual at the address at 10:40 am on February 25, 2026 in EL PASO, TX 79932.
9414811898765430748755	Nathan Allan Dittmer	1341 W 710 N	Saint George	UT	84770-4609	Your item was picked up at the post office at 9:17 am on February 28, 2026 in SAINT GEORGE, UT 84770.
9414811898765430748762	New Mexico State Land Office	PO Box 1148	Santa Fe	NM	87504-1148	Your item was picked up at the post office at 3:06 am on February 24, 2026 in SANTA FE, NM 87501.

MRC - Tea Olive 104H - NSL
Postal Delivery Repoert

9414811898765430748724	Bureau of Land Management	520 E Greene St	Carlsbad	NM	88220-6218	Your item was delivered to the front desk, reception area, or mail room at 11:01 am on February 26, 2026 in CARLSBAD, NM 88220.
9414811898765430748793	Bureau of Land Management	301 Dinosaur Trl	Santa Fe	NM	87508-1560	Your item was delivered to the front desk, reception area, or mail room at 1:27 pm on February 23, 2026 in SANTA FE, NM 87508.
9414811898765430748748	OXY Y-1 Company	Attn Remittances P 841803	Dallas	TX	75284-0001	Your item has been delivered and is available at a PO Box at 8:12 pm on February 25, 2026 in DALLAS, TX 75284.
9414811898765430748786	Ozark Investments LLC	2207 Huntington St	Midland	TX	79705-8415	Your item was delivered to an individual at the address at 8:41 am on February 27, 2026 in MIDLAND, TX 79705.
9414811898765430748731	Prairie Energy Partners LLC	116 Inverness Dr E Ste 220	Englewood	CO	80112-5157	Your item has been delivered to an agent for final delivery in ENGLEWOOD, CO 80112 on February 23, 2026 at 1:27 pm.
9414811898765430748779	Prevail Energy LLC	641 S Monroe Way	Denver	CO	80209-3520	Your item arrived at our USPS facility in DENVER CO DISTRIBUTION CENTER on February 21, 2026 at 8:23 pm. The item is currently in transit to the destination.
9414811898765430748915	Riverbend Oil&Gas IX Invst LLC	1200 Smith St Ste 1950	Houston	TX	77002-4322	Your item was delivered to an individual at the address at 1:26 pm on February 24, 2026 in HOUSTON, TX 77002.
9414811898765430748953	Roy G Barton, Jr	1919 N Turner St	Hobbs	NM	88240-2712	Your item was delivered to the front desk, reception area, or mail room at 11:47 am on February 26, 2026 in HOBBS, NM 88240.
9414811898765430748960	Sandra Ruth Koval	16 Mangrove Ct N	Homosassa	FL	34446-4509	Your item has been delivered to an agent for final delivery in HOMOSASSA, FL 34446 on February 24, 2026 at 12:33 pm.
9414811898765430748922	Sherrie Lynn Payne	13290C Blueberry Ln Apt 102	Fairfax	VA	22033-4834	This is a reminder to arrange for redelivery of your item or your item will be returned to sender.
9414811898765430748908	St. Joseph Residence, Inc	330 W Pembroke Ave	Dallas	TX	75208-6532	Your item was delivered to an individual at the address at 10:14 am on February 24, 2026 in DALLAS, TX 75208.
9414811898765430748946	Susan R Saunders	9105 Shorelake Dr	Missouri City	TX	77459-7561	Your item was delivered to an individual at the address at 12:54 pm on February 25, 2026 in MISSOURI CITY, TX 77459.
9414811898765430748984	Teresa J Royal	1102 Harris St	Nacogdoches	TX	75964-5214	Your item was delivered to an individual at the address at 2:44 pm on February 26, 2026 in NACOGDOCHES, TX 75964.
9414811898765430748977	Teton Range Operating Llc	970 W Broadway Ste E, PO Box 30000 PMB 487	Jackson	WY	83002	Your item was picked up at a postal facility at 3:39 pm on February 28, 2026 in JACKSON, WY 83002.

MRC - Tea Olive 104H - NSL
Postal Delivery Repoert

9414811898765430748618	William B. Nichols	525 Maple St	Sterling	NE	68443-6097	This is a reminder to arrange for redelivery of your item or your item will be returned to sender.
------------------------	--------------------	--------------	----------	----	------------	--

Sante Fe Main Office
Phone: (505) 476-3441

General Information
Phone: (505) 629-6116

Online Phone Directory
<https://www.emnrd.nm.gov/oecd/contact-us>

State of New Mexico
Energy, Minerals and Natural Resources
Oil Conservation Division
1220 S. St Francis Dr.
Santa Fe, NM 87505

CONDITIONS

Action 558959

CONDITIONS

Operator: MATADOR PRODUCTION COMPANY One Lincoln Centre Dallas, TX 75240	OGRID: 228937
	Action Number: 558959
	Action Type: [UF-NSL] Non-Standard Location (NSL)

CONDITIONS

Created By	Condition	Condition Date
llowe	This well excludes acreage from its horizontal spacing unit (HSU) creating a non-standard spacing unit. The operator of this well needs to obtain an approved NSP order (Administratively) to produce from this Well. The C-104 will not be approved until the NSP is obtained.	4/14/2026
llowe	This well that has an increased horizontal spacing unit (HSU) area, creating a non-standard spacing unit. The operator of this well needs to obtain an NSP order (Administratively) in order to produce from this Well. The C-104 will not be approved until the NSP is obtained.	4/14/2026