

State of New Mexico  
Energy, Minerals and Natural Resources Department

---

**Michelle Lujan Grisham**  
Governor

**Erin Taylor**  
Acting Cabinet Secretary

**Ben Shelton**  
Deputy Secretary

**Albert C.S. Chang**  
Division Director  
Oil Conservation Division



Brian Wood  
[brain@permitswest.com](mailto:brain@permitswest.com)

**ADMINISTRATIVE NON-STANDARD LOCATION**

**Administrative Order NSL – 9288**

**Tamaroa Operating, LLC [OGRID 328666]  
Flagstick 15 Well No. 1  
API No. 30-025-54793**

Reference is made to your application received on March 2<sup>nd</sup>, 2026.

**Proposed Location; Directional Well**

	<u>Footages</u>	<u>Unit/Lot</u>	<u>Sec.</u>	<u>Twsp</u>	<u>Range</u>	<u>County</u>
Surface	990 FNL & 600 FWL	D	15	16S	36E	Lea
Terminus	968 FNL & 333 FWL	D	15	16S	36E	Lea

**Proposed Unit**

<u>Description</u>	<u>Acres</u>	<u>Pool</u>	<u>Pool Code</u>
W/2 NW/4 Section 15	80	Lovington; Wolfcamp, North	96625

This vertical well was recompleted into an unorthodox location described above in the referenced pool or formation. 19.15.15.10.C NMAC and hearing order R-10735 govern this well which provides for 80-acre spacing units with setbacks no closer than 150 feet of the center of a governmental quarter – quarter section or lot.

Administrative Order NSL - 9288  
Tamaroa Operating, LLC  
Page 2 of 2

---

The request to deviate from an orthodox location has met all requirements of 19.15.16.15 (C)(6) NMAC. It is understood that you are seeking this exception in order to create a non-standard location, comprised of the perforated zone referenced above within the proposed spacing unit.

This well's completed interval is as close as 180 feet to the southern edge of the unit. Encroachment will impact the following tracts.

Section 15, encroachment to the SW/4 NW/4

The Division understands you have given notice of this application to all operators or owners who are "affected persons," as defined in 19.15.2.7(A)(8) NMAC, in all adjoining units towards which the proposed location encroaches.

Division understands you are requesting this unorthodox location due to geology and as required by R-10735 within the Wolfcamp formation underlying the W/2 NW/4 of Section 15.

Your application has been filed under 19.15.16.15(C)(6) NMAC, 19.15.15.13 NMAC and 19.15.4.12 (A)(2) NMAC.

Per 19.15.15.13 (B) NMAC, **Division approves this unorthodox location.**

Reference this NSL order number on the As Drilled C-102 submitted with the Authorization to Transport, to place this well into production.

The above approvals are subject to your following all other applicable Division rules.

Jurisdiction of this case is retained for the entry of further orders as Division deems necessary.



---

**Albert C.S. Chang**  
Division Director  
AC/lrl

**Date:** 04/10/2026

Revised March 23, 2017

ID NO. 559198

NSL - 9288

RECEIVED: <b>03/02/26</b>	REVIEWER:	TYPE:	APP NO:
---------------------------	-----------	-------	---------

ABOVE THIS TABLE FOR OCD DIVISION USE ONLY

NEW MEXICO OIL CONSERVATION DIVISION  
 - Geological & Engineering Bureau -  
 1220 South St. Francis Drive, Santa Fe, NM 87505



ADMINISTRATIVE APPLICATION CHECKLIST

THIS CHECKLIST IS MANDATORY FOR ALL ADMINISTRATIVE APPLICATIONS FOR EXCEPTIONS TO DIVISION RULES AND REGULATIONS WHICH REQUIRE PROCESSING AT THE DIVISION LEVEL IN SANTA FE

Applicant: <u>Tamaroa Operating, LLC</u>	OGRID Number: <u>328666</u>
Well Name: <u>Flagstick 15 #1</u>	API: <u>30-025-54793</u>
Pool: <u>Lovington; Wolfcamp, North</u>	Pool Code: <u>96625</u>

SUBMIT ACCURATE AND COMPLETE INFORMATION REQUIRED TO PROCESS THE TYPE OF APPLICATION INDICATED BELOW

- 1) TYPE OF APPLICATION: Check those which apply for [A]
- A. Location - Spacing Unit - Simultaneous Dedication  
 NSL       NSP (PROJECT AREA)       NSP (PRORATION UNIT)       SD
- B. Check one only for [ I ] or [ II ]
- [ I ] Commingling - Storage - Measurement  
 DHC    CTB    PLC    PC    OLS    OLM
- [ II ] Injection - Disposal - Pressure Increase - Enhanced Oil Recovery  
 WFX    PMX    SWD    IPI    EOR    PPR

- 2) NOTIFICATION REQUIRED TO: Check those which apply.
- A.  Offset operators or lease holders  
 B.  Royalty, overriding royalty owners, revenue owners  
 C.  Application requires published notice  
 D.  Notification and/or concurrent approval by SLO  
 E.  Notification and/or concurrent approval by BLM  
 F.  Surface owner  
 G.  For all of the above, proof of notification or publication is attached, and/or,  
 H.  No notice required

FOR OCD ONLY	
<input type="checkbox"/>	Notice Complete
<input type="checkbox"/>	Application Content Complete

3) CERTIFICATION: I hereby certify that the information submitted with this application for administrative approval is accurate and complete to the best of my knowledge. I also understand that no action will be taken on this application until the required information and notifications are submitted to the Division.

Note: Statement must be completed by an individual with managerial and/or supervisory capacity.

Brian Wood  
 Print or Type Name

Signature

3-2-26  
 Date

505 466-8120  
 Phone Number

brian@permitswest.com  
 e-mail Address



5 Caliente Rd, Suite 3A, Santa Fe, New Mexico 87508 505.466.8120

March 2, 2026

Leonard Lowe  
Engineering Bureau  
NM Oil Conservation Division  
1120 S. St. Francis Dr.  
Santa Fe, NM 87504

Dear Mr. Lowe:

On behalf of Tamaroa Operating, LLC I am requesting approval of a non-standard location (NSL) for their Flagstick 15 #1 (30-025-54793) because of geology. This is a directional well. The Wolfcamp is in the vertical part of the well.

SHL: 990 FNL & 600 FWL 15-16s-36e Lovington; Wolfcamp, North (96625)  
FTP: 990 FNL & 600 FWL 15-16s-36e Lovington; Wolfcamp, North (96625)  
LTP: 990 FNL & 600 FWL 15-16s-36e Lovington; Wolfcamp, North (96625)  
BHL: 968 FNL & 333 FWL 15-16s-36e (Strawn (not part of this NSL application))

Dedication: W2NW4 15-16s-36e  
Dedicated acres: 80.00 acres (all one lease)

NSL pool name & number: Lovington; Wolfcamp, North (96625)  
Resource goal: oil

Why NSL: geology

The reservoir is an algal mound (Exhibit A), the top of which is outside the spacing parameters of Case 11675 Order R-10735. A standard location for the Lovington; Wolfcamp, North would be within 150' of the center of the quarter-quarter in which the well is located. Thus, the closest standard location would be 810' FNL & 600' FWL. The well is 180' too far south. This is toward the interior of Tamaroa's 80.00 acre lease (W2NW4 15-16s-36e).

Notice: no affected persons  
Wolfcamp interests are identical in the NWNW and SWNW of Section 15.

C-102 is attached as Exhibit B.

Lease map is attached as Exhibit C. There are no affected persons. NSL is toward the interior of the 80.00 acre lease.

Please call me if you have any questions.

Sincerely,

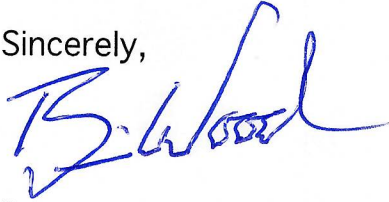

Brian Wood

# Flagstick 15 1 Area Isopach Map

L Wc Reef Productive Area - Net ft Oil Column  
(Lower Wolfcamp) 20' CI

**EXHIBIT A**

T 16 S R 36E

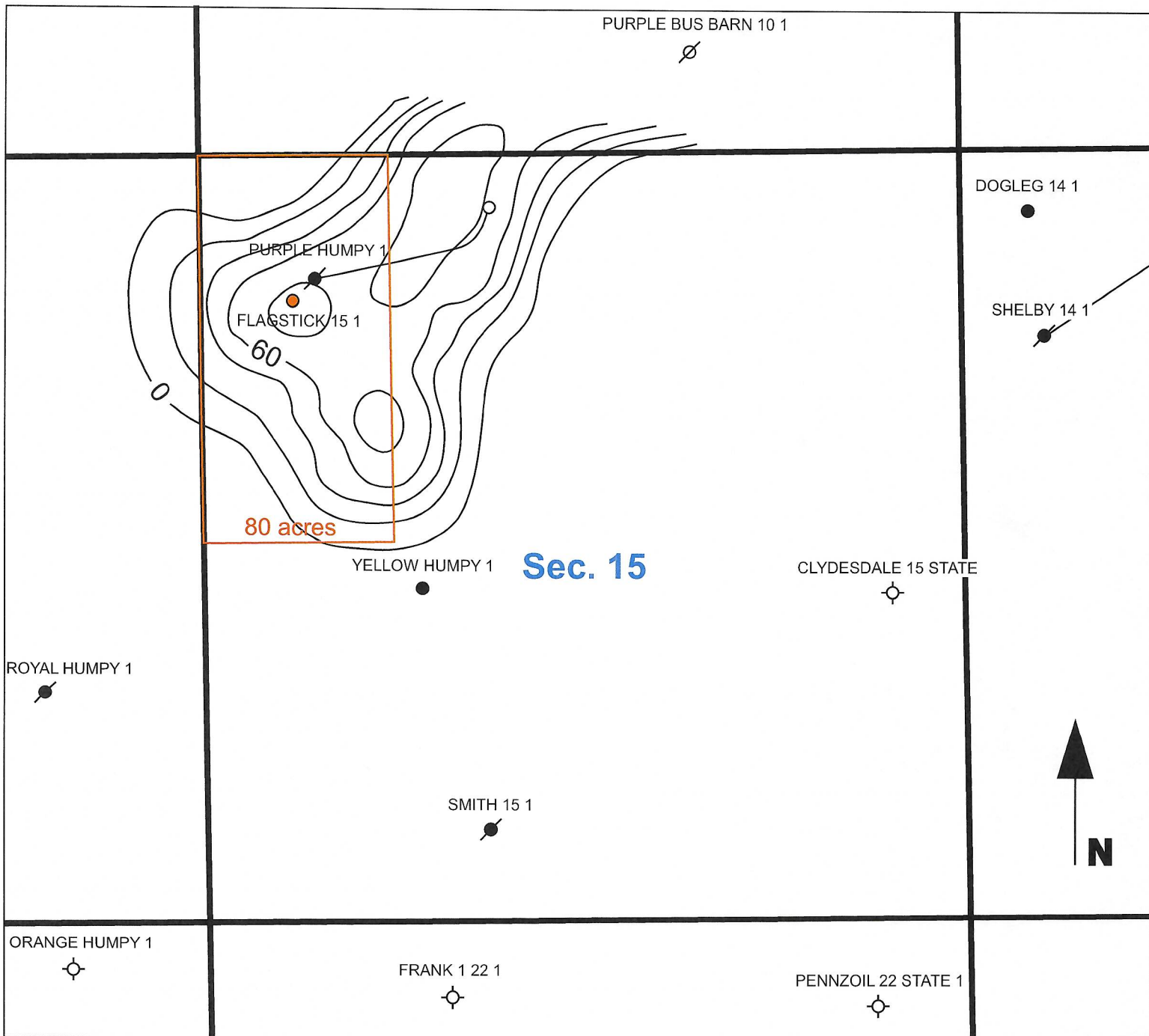

**Sec. 15**

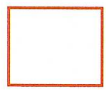

OCD designated Unit



Flagstick location

**TOD TAMAROA OPERATING LLC**  
PO BOX 560430 THE COLONY TX 75056

<p><b>C-102</b></p> <p>Submit Electronically Via OCD Permitting</p>	<p>State of New Mexico Energy, Minerals &amp; Natural Resources Department <b>OIL CONSERVATION DIVISION</b></p>	<div style="border: 2px dashed black; border-radius: 15px; padding: 5px; display: inline-block;"><b>EXHIBIT B</b></div>	<p>Revised July 9, 2024</p>
		<p>Submittal Type:</p> <p><input type="checkbox"/> Initial Submittal</p> <p><input checked="" type="checkbox"/> Amended Report (MOVE SHL)</p> <p><input type="checkbox"/> As Drilled</p>	

**WELL LOCATION INFORMATION**

API Number 30-025-54793	Pool Code <b>96625</b>	Pool Name LOVINGTON; WOLFCAMP, NORTH
Property Code 337327	Property Name <b>FLAGSTICK 15</b>	
OGRID No. 328666	Operator Name <b>TAMAROA OPERATING, LLC</b>	
Surface Owner: <input type="checkbox"/> State <input checked="" type="checkbox"/> Fee <input type="checkbox"/> Tribal <input type="checkbox"/> Federal		Well Number <b>1</b>
		Ground Level Elevation <b>3828.7'</b>
Mineral Owner: <input type="checkbox"/> State <input checked="" type="checkbox"/> Fee <input type="checkbox"/> Tribal <input type="checkbox"/> Federal		

**Surface Location**

UL	Section	Township	Range	Lot	Ft. from N/S	Ft. from E/W	Latitude	Longitude	County
D	15	16-S	36-E		990 FNL	600 FWL	32.926747°N	103.349102°W	LEA

**Bottom Hole Location**

UL	Section	Township	Range	Lot	Ft. from N/S	Ft. from E/W	Latitude	Longitude	County
D	15	16-S	36-E		968 FNL	333 FWL	32.926807°N	103.349972°W	LEA

Dedicated Acres 80.00	Infill or Defining Well N/A	Defining Well API N/A	Overlapping Spacing Unit (Y/N) N	Consolidation Code N/A
Order Numbers.			Well setbacks are under Common Ownership: <input type="checkbox"/> Yes <input checked="" type="checkbox"/> No	

**Kick Off Point (KOP)**

UL	Section	Township	Range	Lot	Ft. from N/S	Ft. from E/W	Latitude	Longitude	County
D	15	16-S	36-E		990 FNL	600 FWL	32.926747	-103.349102	LEA

**First Take Point (FTP)**

UL	Section	Township	Range	Lot	Ft. from N/S	Ft. from E/W	Latitude	Longitude	County
D	15	16-S	36-E		990 FNL	600 FWL	32.926747	-103.349102	LEA

**Last Take Point (LTP)**

UL	Section	Township	Range	Lot	Ft. from N/S	Ft. from E/W	Latitude	Longitude	County
D	15	16-S	36-E		990 FNL	600 FWL	32.926747	-103.349102	LEA

Unitized Area or Area of Uniform Interest	Spacing Unit Type <input type="checkbox"/> Horizontal <input checked="" type="checkbox"/> Vertical DIRECTIONAL	Ground Floor Elevation:
---	---	-------------------------

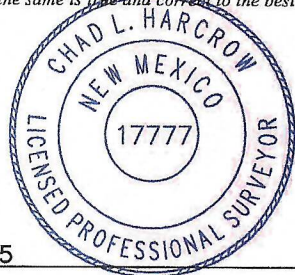
<p><b>OPERATOR CERTIFICATIONS</b></p> <p><i>I hereby certify that the information contained herein is true and complete to the best of my knowledge and belief, and, if the well is a vertical or directional well, that this organization either owns a working interest or unleased mineral interest in the land including the proposed bottom hole location or has a right to drill this well at this location pursuant to a contract with an owner of a working interest or unleased mineral interest, or to a voluntary pooling agreement or a compulsory pooling order heretofore entered by the division.</i></p> <p><i>If this well is a horizontal well, I further certify that this organization has received the consent of at least one lessee or owner of a working interest or unleased mineral interest in each tract (in the target pool or formation) in which any part of the well's completed interval will be located or obtained a compulsory pooling order from the division.</i></p> <p style="text-align: right;"><i>[Signature]</i> 9-22-25</p>	<p><b>SURVEYOR CERTIFICATIONS</b></p> <p><i>I hereby certify that the well location shown on this plat was plotted from field notes of actual surveys made by me or under my supervision, and that the same is true and correct to the best of my belief.</i></p> <div style="text-align: right;">  </div> <p style="text-align: right;"><i>[Signature]</i> 7/15/25</p>	
Signature <b>BRIAN WOOD</b>	Date 505 466-8120	Signature and Seal of Professional Surveyor
Printed Name <b>brian@permitswest.com</b>	Email Address	Certificate Number <b>17777</b>
		Date of Survey <b>JULY 10, 2025</b>
		W.O.#25-773   DRAWN BY: WN   PAGE 1 OF 2

This grid represents a standard section. You may superimpose a non-standard section, or larger area, over this grid. Operations on dedicated acreage in a red box, clearly show the well surface location and bottom hole location, if it is directionally drilled from the section lines in the cardinal directions. If this is a horizontal wellbore show on this plat the location of the First Take Point, and the point within the Completed interval (other than the First Take Point or Last Take Point) that is closest to any outer boundary of the tract.

**EXHIBIT B**

Surveyors shall use the latest United States government survey or dependent resurvey. Well locations will be in reference to the New Mexico Principal Meridian. If the land is not surveyed, contact the OCD Engineering Bureau. Independent subdivision surveys will not be acceptable.

NAD 83 NME  
SURFACE LOCATION  
 Y=702295.2 N  
 X=843334.9 E  
 LAT.=32.926747° N  
 LONG.=103.349102° W

NAD 83 NME  
PROPOSED BOTTOM HOLE LOCATION  
 Y=702314.6 N  
 X=843067.7 E  
 LAT.=32.926807° N  
 LONG.=103.349972° W

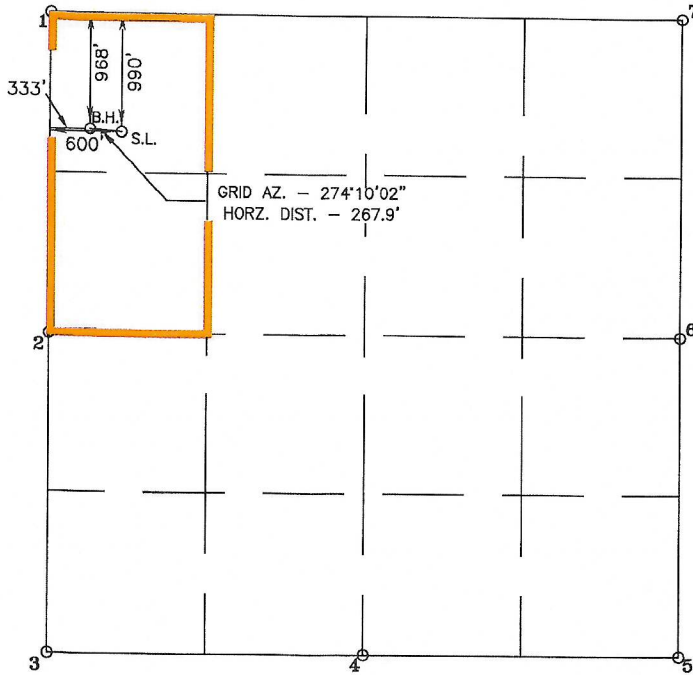

POINT LEGEND	
1	Y=703278.3 N X=842722.1 E
2	Y=700633.5 N X=842756.5 E
3	Y=697988.6 N X=842790.9 E
4	Y=695014.3 N X=845434.5 E
5	Y=698040.5 N X=848078.6 E
6	Y=700689.5 N X=848047.1 E
7	Y=703337.9 N X=848015.6 E

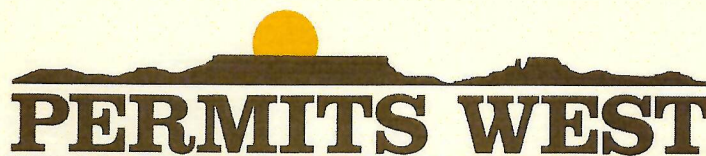

5 Caliente Rd, Suite 3A, Santa Fe, New Mexico 87508 505.466.8120

EXHIBIT C

March 2, 2026

Leonard Lowe  
Engineering Bureau  
NM Oil Conservation Division  
1120 S. St. Francis Dr.  
Santa Fe, NM 87504

Dear Mr. Lowe:

No affected persons require notice for Tamaroa Operating LLC's Flagstick 15 #1 (30-025-54793) Wolfcamp non-standard location (NSL) application. All interests are identical in NWNW and SWSW Section 15, T. 16 S., R. 36 E., Lea County. The W2NW4 15-16s-36e is one lease.

Sincerely,

A handwritten signature in blue ink that reads "Brian Wood". The signature is stylized and cursive.

Brian Wood

EXHIBIT C

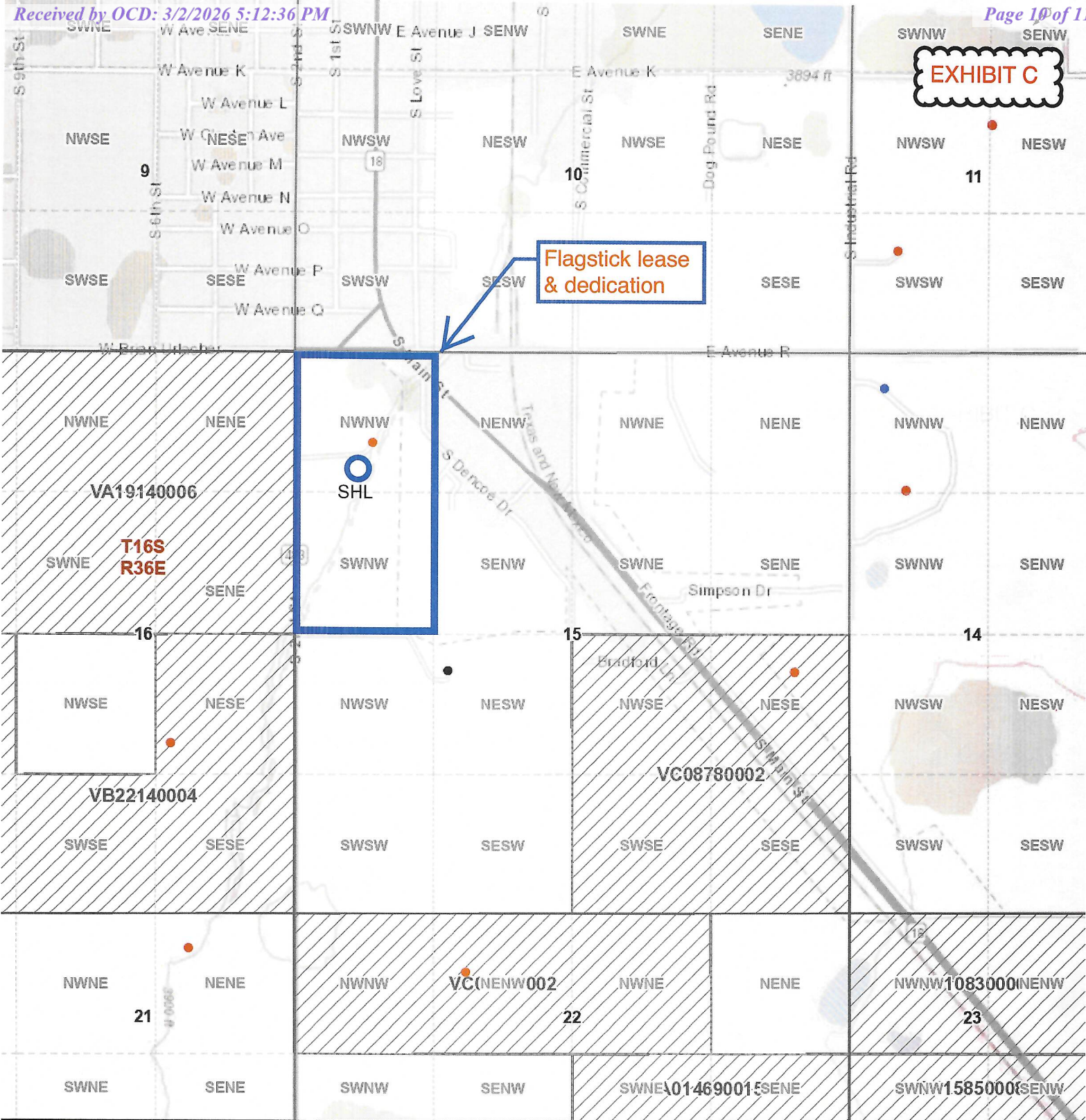

### Oil, Gas, and Minerals Leases and Wells



**New Mexico State Land Office**

Disclaimer:  
The New Mexico State Land Office assumes no responsibility or liability for, or in connection with the accuracy, reliability or use of the information provided herein with respect to State Land Office data or data from other sources.

Data pertaining to New Mexico State Trust Lands are provisional and subject to revision, and do not constitute an official record of title. Official records may be reviewed at the New Mexico State Land Office in Santa Fe, New Mexico.

*Released to Imaging: 4/14/2026 2:32:59 PM*

<ul style="list-style-type: none"> <li>Subdivisions</li> <li>Sections</li> <li>Townships</li> <li>County Boundaries</li> <li>State Boundary</li> <li>County Seats</li> <li>NMOCOD_Inactive</li> <li>Symbology</li> <li>Miscellaneous</li> </ul>	<ul style="list-style-type: none"> <li>CO2 Cancelled</li> <li>CO2, Plugged</li> <li>CO2, Temporarily Abandoned</li> <li>Gas, Cancelled</li> <li>Gas, Plugged</li> <li>Gas, Temporarily Abandoned</li> <li>Injection, Cancelled</li> </ul>
---	---

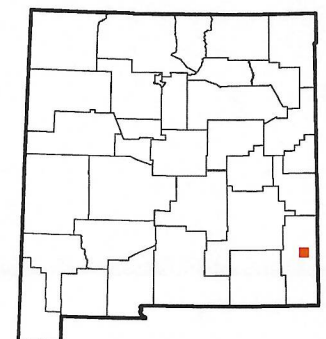

Sante Fe Main Office  
Phone: (505) 476-3441

General Information  
Phone: (505) 629-6116

Online Phone Directory  
<https://www.emnrd.nm.gov/oecd/contact-us>

**State of New Mexico**  
**Energy, Minerals and Natural Resources**  
**Oil Conservation Division**  
**1220 S. St Francis Dr.**  
**Santa Fe, NM 87505**

CONDITIONS

Action 559198

**CONDITIONS**

Operator: Tamaroa Operating, LLC PO Box 866937 Plano, TX 750866937	OGRID: 328666
	Action Number: 559198
	Action Type: [UF-NSL] Non-Standard Location (NSL)

**CONDITIONS**

Created By	Condition	Condition Date
llowe	None	3/4/2026