

State of New Mexico  
Energy, Minerals and Natural Resources Department

**Michelle Lujan Grisham**  
Governor

**Erin Taylor**  
Acting Cabinet Secretary

**Ben Shelton**  
Deputy Secretary

**Albert C.S. Chang**  
Division Director  
Oil Conservation Division



**ADMINISTRATIVE NON-STANDARD LOCATION**

Jaclyn M. McLean  
[jmclean@hardymclean.com](mailto:jmclean@hardymclean.com)

**Administrative Order NSL – 9294**

**Devon Energy Production Company, L.P. [OGRID 6137]  
Gato Grande 9 4 Federal Com Well No. 526H  
API No. 30-025-51310**

Reference is made to your application received on March 3<sup>rd</sup>, 2026.

**Proposed Location**

|                  | <b>Footages</b>    | <b>Unit/Lot</b> | <b>Sec.</b> | <b>Twsp</b> | <b>Range</b> | <b>County</b> |
|------------------|--------------------|-----------------|-------------|-------------|--------------|---------------|
| Surface          | 406 FSL & 1151 FEL | P               | 09          | 23S         | 32E          | Lea           |
| First Take Point | 100 FSL & 1170 FEL | P               | 09          | 23S         | 32E          | Lea           |
| Last Take Point  | 100 FNL & 1170 FEL | A/1             | 04          | 23S         | 32E          | Lea           |
| Terminus         | 20 FNL & 1170 FEL  | A/1             | 04          | 23S         | 32E          | Lea           |

**Proposed Horizontal Spacing Unit**

| <b>Description</b> | <b>Acres</b> | <b>Pool</b>          | <b>Pool Code</b> |
|--------------------|--------------|----------------------|------------------|
| E/2 E/2 Section 09 | 319.46       | Wildcat; Bone Spring | 97933            |
| E/2 E/2 Section 04 |              |                      |                  |

You have requested to drill this horizontal well at an unorthodox well location described above in the referenced pool or formation. 19.15.16.15(B)(1)(a) NMAC governs this proposed well and provides that the operator dedicate a horizontal well at a standard horizontal spacing unit that comprises of one or more contiguous tracts that the horizontal well's completed interval penetrates,

Administrative Order NSL – 9294  
Devon Energy Production Company, L.P.  
Page 2 of 2

each of which consists of a governmental quarter - quarter section or equivalent. 19.15.16.15(C)(1)(a) NMAC governs the distance in the horizontal plane from any point in the completed interval to any outer boundary of the horizontal spacing unit, measured along a line perpendicular to the completed interval or to the tangent thereof, shall be a minimum of 330 feet for an oil well. 19.15.16.15(C)(1)(b) NMAC governs the first and last take point of a horizontal well shall be no closer than 100 feet for a well within the horizontal plane, to any outer boundary of the horizontal spacing unit.

The request to deviate from an orthodox location has met all requirements of 19.15.16.15 (C)(5)(a) NMAC. It is understood that you are seeking this exception in order to create a non-standard location, comprised of Take Points referenced above, within the described Horizontal Spacing Unit.

This well's completed interval is as close as 150 feet to the western edge of the horizontal spacing unit. Encroachment will impact the following tracts.

Section 09, encroachment to the W/2 E/2  
Section 04, encroachment to the W/2 E/2

The Division understands you have given notice of this application to all operators or owners who are "affected persons," as defined in 19.15.2.7(A)(8) NMAC, in all adjoining units towards which the proposed location encroaches.

It is understood that the permission for a non-standard location is to minimize reserves left in the ground by decreasing setbacks within the unit to allow for ultimate recovery of reserves within the Bone Spring formation underlying the E/2 E/2 Section 09 and the E/2 E/2 Section 04.

Your application has been filed under 19.15.16.15(C)(6) NMAC, 19.15.15.13 NMAC and 19.15.4.12 (A)(2) NMAC.

Per 19.15.15.13 (B) NMAC, **Division approves this unorthodox location.**

Reference this NSL order number on the As Drilled C-102 submitted with the Authorization to Transport, to place this well into production.

The above approvals are subject to your following all other applicable Division rules.

Jurisdiction of this case is retained for the entry of further orders as the Division deems necessary.

  
\_\_\_\_\_  
**Albert C.S. Chang**  
Division Director  
AC/lrl

Date: 04/17/2026

ID NO. 559364

NSL - 9294

|                           |           |       |         |
|---------------------------|-----------|-------|---------|
| RECEIVED: <b>03/03/26</b> | REVIEWER: | TYPE: | APP NO: |
|---------------------------|-----------|-------|---------|

ABOVE THIS TABLE FOR OCD DIVISION USE ONLY

**NEW MEXICO OIL CONSERVATION DIVISION**  
 - Geological & Engineering Bureau -  
 1220 South St. Francis Drive, Santa Fe, NM 87505



**ADMINISTRATIVE APPLICATION CHECKLIST**

THIS CHECKLIST IS MANDATORY FOR ALL ADMINISTRATIVE APPLICATIONS FOR EXCEPTIONS TO DIVISION RULES AND REGULATIONS WHICH REQUIRE PROCESSING AT THE DIVISION LEVEL IN SANTA FE

**Applicant:** Devon Energy Production Company, L.P. **OGRID Number:** 6137  
**Well Name:** Gato Grande 9 4 Fed Com 526H **API:** 30-025-51310  
**Pool:** WC-025 G-07 S233204D; Bone Spring **Pool Code:** 97933

**SUBMIT ACCURATE AND COMPLETE INFORMATION REQUIRED TO PROCESS THE TYPE OF APPLICATION INDICATED BELOW**

- 1) **TYPE OF APPLICATION:** Check those which apply for [A]  
 A. Location – Spacing Unit – Simultaneous Dedication  
 NSL       NSP (PROJECT AREA)       NSP (PRORATION UNIT)       SD
- B. Check one only for [ I ] or [ II ]  
 [ I ] Commingling – Storage – Measurement  
 DHC    CTB    PLC    PC    OLS    OLM  
 [ II ] Injection – Disposal – Pressure Increase – Enhanced Oil Recovery  
 WFX    PMX    SWD    IPI    EOR    PPR

- 2) **NOTIFICATION REQUIRED TO:** Check those which apply.  
 A.  Offset operators or lease holders  
 B.  Royalty, overriding royalty owners, revenue owners  
 C.  Application requires published notice  
 D.  Notification and/or concurrent approval by SLO  
 E.  Notification and/or concurrent approval by BLM  
 F.  Surface owner  
 G.  For all of the above, proof of notification or publication is attached, and/or,  
 H.  No notice required

| <u>FOR OCD ONLY</u>      |                              |
|--------------------------|------------------------------|
| <input type="checkbox"/> | Notice Complete              |
| <input type="checkbox"/> | Application Content Complete |

3) **CERTIFICATION:** I hereby certify that the information submitted with this application for administrative approval is **accurate** and **complete** to the best of my knowledge. I also understand that **no action** will be taken on this application until the required information and notifications are submitted to the Division.

Note: Statement must be completed by an individual with managerial and/or supervisory capacity.

Jaelyn M. McLean

Print or Type Name

March 3, 2026

Date

505-372-6375

Phone Number

Jaelyn M. McLean

Signature

Digitally signed by Jaelyn M. McLean  
Date: 2026.03.03 09:17:26 -0700

jmclean@hardymclean.com

e-mail Address



March 2, 2026

**VIA ONLINE FILING**

Albert C.S. Chang  
Division Director  
Oil Conservation Division  
Energy, Minerals and Natural Resources Department  
1220 South Saint Francis Drive  
Santa Fe, New Mexico 87505

**Re: Devon Energy Production Company, L.P.  
Request for Administrative Approval of Unorthodox Well Location**

Gato Grande 9 4 Fed Com 526H (API No. 30-025-51310)  
E/2 E/2 of Sections 4 and 9, Township 23 South, Range 32 East, Lea County, New Mexico  
WC-025 G-07 S233204D; Bone Spring Pool (Code 97933)

Dear Mr. Chang,

In accordance with Division Rules 19.15.16.15(C)(6) and 19.15.15.13 NMAC, Devon Energy Production Company, L.P. ("Devon") (OGRID No. 6137) seeks administrative approval of an unorthodox well location for the Gato Grande 9 4 Fed Com 526H well, in a 319.46 acre, more or less, standard horizontal spacing unit, comprised of the E/2 E/2 of Sections 4 and 9, Township 23 South, Range 32 East, Lea County, New Mexico.

The location for the **Gato Grande 9 4 Fed Com 526H** well is as follows:

- Surface Hole Location: 406' FSL and 1,151' FEL, Section 9, Township 23 South, Range 32 East
- First Take Point: 100' FSL and 1,170' FEL, Section 9, Township 23 South, Range 32 East
- Last Take Point: 100' FNL and 1,170' FEL, Section 4, Township 23 South, Range 32 East
- Bottom Hole Location: 20' FNL and 1,170' FEL, Section 4, Township 23 South, Range 32 East

---

125 Lincoln Avenue, Suite 223  
Santa Fe, NM 87501  
505-230-4410

HardyMcClean.com

**Writer:**  
Jaclyn M. McLean  
Managing Partner  
jmclean@hardymcClean.com

Hardy McLean LLC  
March 2, 2026

Page 2

The completed interval of the well will be unorthodox because it will be located less than 330 feet from the eastern boundary of the existing, offsetting spacing unit. As explained in the engineering statement, included as **Exhibit A**, approval of the unorthodox, completed interval is necessary to allow Devon to achieve tighter spacing between the planned wells for this section. This spacing pattern will optimize production in this section, which will prevent waste and protect correlative rights.

**Exhibit B** is a Form C-102 showing the location of the Gato Grande 9 4 Fed Com 526H well in relation to the offset tract.

**Exhibit C** is a plat that shows the Gato Grande 9 4 Fed Com 526H well in relation to the adjoining tract. Devon is the offset operator and 100% working interest owner. The notice list attached as Exhibit D identifies all affected parties who were provided notice of this application.

**Exhibit D** is a list that identifies all affected parties who were sent a copy of this application and attachments by certified mail, advising that any objections must be filed in writing with the Division within 20 days from the date the Division receives the application, along with the date notice was sent, and a copy of the notice letters to affected parties.

Thank you for your attention to this matter. Please let me know if you require additional information.

Very truly yours,

HARDY MCLEAN LLC

/s/ Jaclyn M. McLean

Jaclyn M. McLean

ATTORNEYS FOR DEVON ENERGY  
PRODUCTION COMPANY, L.P.



Devon Energy Production Company LP      405 552 8002 Phone  
333 West Sheridan Avenue                      www.devonenergy.com  
Oklahoma City, OK 73102

January 19, 2026

Mr. Leonard Lowe  
New Mexico Oil Conservation Division  
1220 South Francis Drive  
Sante Fe, New Mexico 87505

**EXHIBIT A**

RE: Application for Non-Standard Location  
Engineering Statement  
Devon Energy Production Company, L.P.  
Gato Grande Fed Com 9-4 526H  
E2E2 Sections 4 & 9, T23S-R32E  
Lea County, New Mexico

Dear Mr. Lowe:

Devon Energy Production Company, LP (“Devon”) respectfully requests administrative approval of a non-standard location for the Gato Grande Fed Com 9-4 526H (the “Well”) referenced above. The Well is in the WC-025 G-07 S233204D; Bone Spring Pool (Pool Code 97933) with first and last take points at roughly 1,170’ FEL, in between approved Bone Spring horizontal spacing units. Devon’s responsibility as a prudent operator is to minimize reserves left in the ground. Decreasing the perpendicular setback from 330’ will allow for tighter well spacing, thereby increasing the ultimate recovery of reserves and thereby preventing the waste of natural resources.

Respectfully,

**Devon Energy Production Company, L.P.**

Steven F. Young  
Reservoir Engineer

|   |  |   |
|---|--|---|
| <b>C-102</b><br><br>Submit Electronically<br>Via OCD Permitting | State of New Mexico<br>Energy, Minerals & Natural Resources Department<br><b>OIL CONSERVATION DIVISION</b> | Revised July 9, 2024  |
|   |  | Submittal Type: <input checked="" type="checkbox"/> Initial Submittal<br><input type="checkbox"/> Amended Report<br><input type="checkbox"/> As Drilled |

WELL LOCATION INFORMATION

|  |   |   |
|--|---|---|
| API Number<br>30-025-51310   | Pool Code<br>[97933]  | Pool Name<br>WC-025 G-07 S233204D;BONE SPRING   |
| Property Code<br>[333920]  | Property Name<br><b>GATO GRANDE 9 4 FED COM</b>               |   |
| OGRID No.<br><b>6137</b>   | Operator Name<br><b>DEVON ENERGY PRODUCTION COMPANY, L.P.</b> | Well Number<br><b>526H</b>  |
| Ground Level Elevation<br><b>3,683'</b>  |   |   |
| Surface Owner: <input type="checkbox"/> State <input type="checkbox"/> Fee <input type="checkbox"/> Tribal <input checked="" type="checkbox"/> Federal |   | Mineral Owner: <input checked="" type="checkbox"/> State <input type="checkbox"/> Fee <input type="checkbox"/> Tribal <input checked="" type="checkbox"/> Federal |

Surface Location

| UL       | Section  | Township   | Range      | Lot | Ft. from N/S    | Ft. from E/W      | Latitude          | Longitude           | County     |
|----------|----------|------------|------------|-----|-----------------|-------------------|-------------------|---------------------|------------|
| <b>P</b> | <b>9</b> | <b>23S</b> | <b>32E</b> |     | <b>406' FSL</b> | <b>1,151' FEL</b> | <b>32.313004°</b> | <b>-103.674795°</b> | <b>LEA</b> |

Bottom Hole Location

| UL | Section  | Township   | Range      | Lot          | Ft. from N/S   | Ft. from E/W      | Latitude          | Longitude           | County     |
|----|----------|------------|------------|--------------|----------------|-------------------|-------------------|---------------------|------------|
|    | <b>4</b> | <b>23S</b> | <b>32E</b> | <b>LOT 1</b> | <b>20' FNL</b> | <b>1,170' FEL</b> | <b>32.340811°</b> | <b>-103.674874°</b> | <b>LEA</b> |

|                           |                                   |                                   |   |                         |
|---------------------------|-----------------------------------|-----------------------------------|---|-------------------------|
| Dedicated Acres<br>319.46 | Infill or Defining Well<br>INFILL | Defining Well API<br>30-025-51311 | Overlapping Spacing Unit (Y/N)<br>Y   | Consolidation Code<br>C |
| Order Numbers. Pending    |                                   |                                   | Well setbacks are under Common Ownership: <input type="checkbox"/> Yes <input checked="" type="checkbox"/> No |                         |

Kick Off Point (KOP)

| UL       | Section  | Township   | Range      | Lot | Ft. from N/S   | Ft. from E/W      | Latitude          | Longitude           | County     |
|----------|----------|------------|------------|-----|----------------|-------------------|-------------------|---------------------|------------|
| <b>P</b> | <b>9</b> | <b>23S</b> | <b>32E</b> |     | <b>50' FSL</b> | <b>1,170' FEL</b> | <b>32.312024°</b> | <b>-103.674855°</b> | <b>LEA</b> |

First Take Point (FTP)

| UL       | Section  | Township   | Range      | Lot | Ft. from N/S    | Ft. from E/W      | Latitude          | Longitude           | County     |
|----------|----------|------------|------------|-----|-----------------|-------------------|-------------------|---------------------|------------|
| <b>P</b> | <b>9</b> | <b>23S</b> | <b>32E</b> |     | <b>100' FSL</b> | <b>1,170' FEL</b> | <b>32.312161°</b> | <b>-103.674855°</b> | <b>LEA</b> |

Last Take Point (LTP)

| UL | Section  | Township   | Range      | Lot          | Ft. from N/S    | Ft. from E/W      | Latitude          | Longitude           | County     |
|----|----------|------------|------------|--------------|-----------------|-------------------|-------------------|---------------------|------------|
|    | <b>4</b> | <b>23S</b> | <b>32E</b> | <b>LOT 1</b> | <b>100' FNL</b> | <b>1,170' FEL</b> | <b>32.340591°</b> | <b>-103.674874°</b> | <b>LEA</b> |

|  |  |                         |
|--|--|-------------------------|
| Unitized Area or Area of Uniform Interest<br>N | Spacing Unit Type <input checked="" type="checkbox"/> Horizontal <input type="checkbox"/> Vertical | Ground Floor Elevation: |
|--|--|-------------------------|

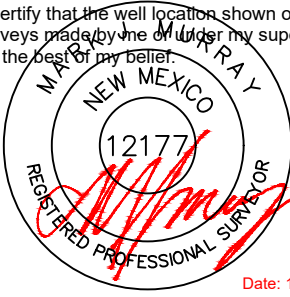
|  |  |   |                 |  |
|--|--|---|-----------------|--|
| <p><b>OPERATOR CERTIFICATIONS</b></p> <p>I hereby certify that the information contained herein is true and complete to the best of my knowledge and belief, and, if the well is a vertical or directional well, that this organization either owns a working interest or unleased mineral interest in the land including the proposed bottom hole location or has a right to drill this well at this location pursuant to a contract with an owner of a working interest or unleased mineral interest, or to a voluntary pooling agreement or a compulsory pooling order heretofore entered by the division.</p> <p>If this well is a horizontal well, I further certify that this organization has received the consent of at least one lessee or owner of a working interest or unleased mineral interest in each tract (in the target pool or formation) in which any part of the well's completed interval will be located or obtained a compulsory pooling order from the division.</p> <p style="text-align: right;"><i>Lauren Watson</i><br/><b>12/02/2025</b></p> | <p><b>SURVEYOR CERTIFICATIONS</b></p> <p>I hereby certify that the well location shown on this plat was plotted from field notes of actual surveys made by me or under my supervision, and that the same is true and correct to the best of my belief.</p> <div style="text-align: center;">  <p><b>EXHIBIT B</b></p> <p>Date: 10/29/2025</p> </div> |   |                 |  |
| Signature  | Date   | Signature and Seal of Professional Surveyor |                 |  |
| <b>Lauren Watson</b>   |  |   |                 |  |
| Printed Name   | Certificate Number   | Date of Survey                              | Revision Number |  |
| <b>Lauren.Watson@dvn.com</b>   | 29796  | 10/29/2025                                  | 0               |  |
| Email Address  |  |   |                 |  |

Note: No allowable will be assigned to this completion until all interests have been consolidated or a non-standard unit has been approved by the division.

ACREAGE DEDICATION PLATS

This grid represents a standard section. You may superimpose a non-standard section, or larger area, over this grid. Operators must outline the dedicated acreage in a red box, clearly show the well surface location and bottom hole location, if it is directionally drilled, with the dimensions from the section lines in the cardinal directions. If this is a horizontal wellbore show on this plat the location of the First Take Point and Last Take Point, and the point within the Completed interval (other than the First Take Point or Last Take Point) that is closest to any outer boundary of the tract.

Surveyors shall use the latest United States government survey or dependent resurvey. Well locations will be in reference to the New Mexico Principal Meridian. If the land is not surveyed, contact the OCD Engineering Bureau. Independent subdivision surveys will not be acceptable.

**GATO GRANDE 9 4 FED COM 526H**

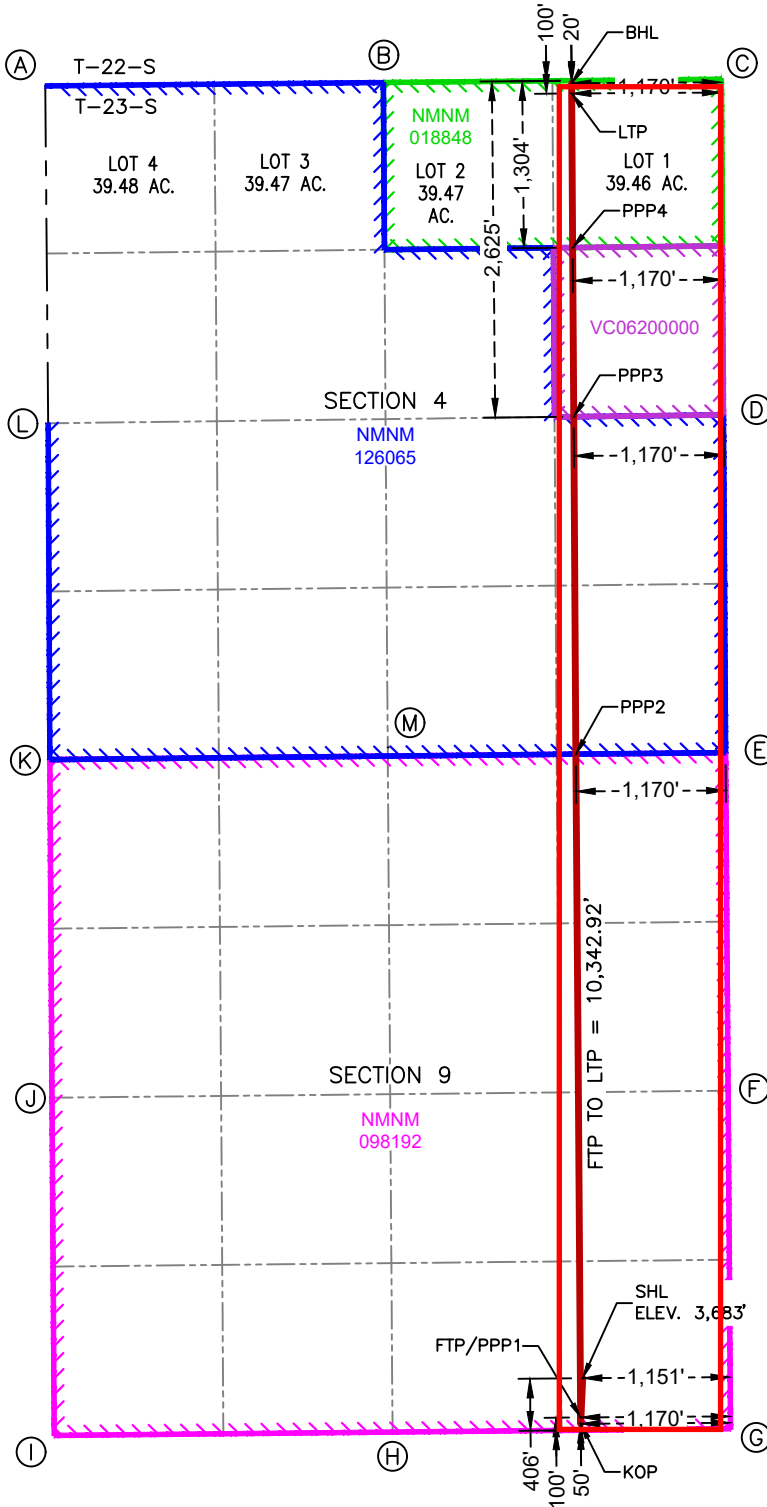

**SURFACE HOLE LOCATION**  
 406' FSL & 1,151' FEL  
 ELEV. = 3,683'  
 NAD 83 X = 744,781.88'  
 NAD 83 Y = 478,228.09'  
 NAD 83 LAT = 32.313004°  
 NAD 83 LONG = -103.674795°

**KICK-OFF POINT**  
 50' FSL & 1,170' FEL  
 NAD 83 X = 744,765.64'  
 NAD 83 Y = 477,871.51'  
 NAD 83 LAT = 32.312024°  
 NAD 83 LONG = -103.674855°

**FIRST TAKE POINT & PENETRATION POINT 1**  
 100' FSL & 1,170' FEL  
 NAD 83 X = 744,765.29'  
 NAD 83 Y = 477,921.51'  
 NAD 83 LAT = 32.312161°  
 NAD 83 LONG = -103.674855°

**PENETRATION POINT 2**  
 0' FNL & 1,170' FEL  
 NAD 83 X = 744,727.65'  
 NAD 83 Y = 483,102.87'  
 NAD 83 LAT = 32.326404°  
 NAD 83 LONG = -103.674874°

**PENETRATION POINT 3**  
 2,625' FNL & 1,170' FEL  
 NAD 83 X = 744,711.43'  
 NAD 83 Y = 485,739.00'  
 NAD 83 LAT = 32.333650°  
 NAD 83 LONG = -103.674874°

**PENETRATION POINT 4**  
 1,304' FNL & 1,170' FEL  
 NAD 83 X = 744,703.25'  
 NAD 83 Y = 487,060.43'  
 NAD 83 LAT = 32.337282°  
 NAD 83 LONG = -103.674874°

**LAST TAKE POINT**  
 100' FNL & 1,170' FEL  
 NAD 83 X = 744,695.80'  
 NAD 83 Y = 488,264.19'  
 NAD 83 LAT = 32.340591°  
 NAD 83 LONG = -103.674874°

**BOTTOM HOLE LOCATION**  
 20' FNL & 1,170' FEL  
 NAD 83 X = 744,695.31'  
 NAD 83 Y = 488,344.19'  
 NAD 83 LAT = 32.340811°  
 NAD 83 LONG = -103.674874°

| CORNER COORDINATES<br>NEW MEXICO EAST - NAD 83 |  |
|--|--|
| A  | IRON PIPE W/BRASS CAP<br>N:488,323.10' E:740,583.37' |
| B  | CALCULATED CORNER<br>N:488,349.49' E:743,224.26'     |
| C  | IRON PIPE W/BRASS CAP<br>N:488,375.88' E:745,865.14' |
| D  | IRON PIPE W/BRASS CAP<br>N:485,753.66' E:745,881.34' |
| E  | CALCULATED CORNER<br>N:483,114.70' E:745,897.59'     |
| F  | IRON PIPE W/BRASS CAP<br>N:480,473.91' E:745,917.15' |
| G  | IRON PIPE W/BRASS CAP<br>N:477,833.17' E:745,935.94' |
| H  | IRON PIPE W/BRASS CAP<br>N:477,806.86' E:743,296.26' |
| I  | IRON PIPE W/BRASS CAP<br>N:477,780.24' E:740,653.25' |
| J  | IRON PIPE W/BRASS CAP<br>N:480,419.18' E:740,635.92' |
| K  | IRON PIPE W/BRASS CAP<br>N:483,060.19' E:740,618.94' |
| L  | IRON PIPE W/BRASS CAP<br>N:485,687.56' E:740,606.09' |
| M  | IRON PIPE W/BRASS CAP<br>N:483,088.03' E:743,258.71' |

Gato Grande 9 4 Fed Com 526H: NSL

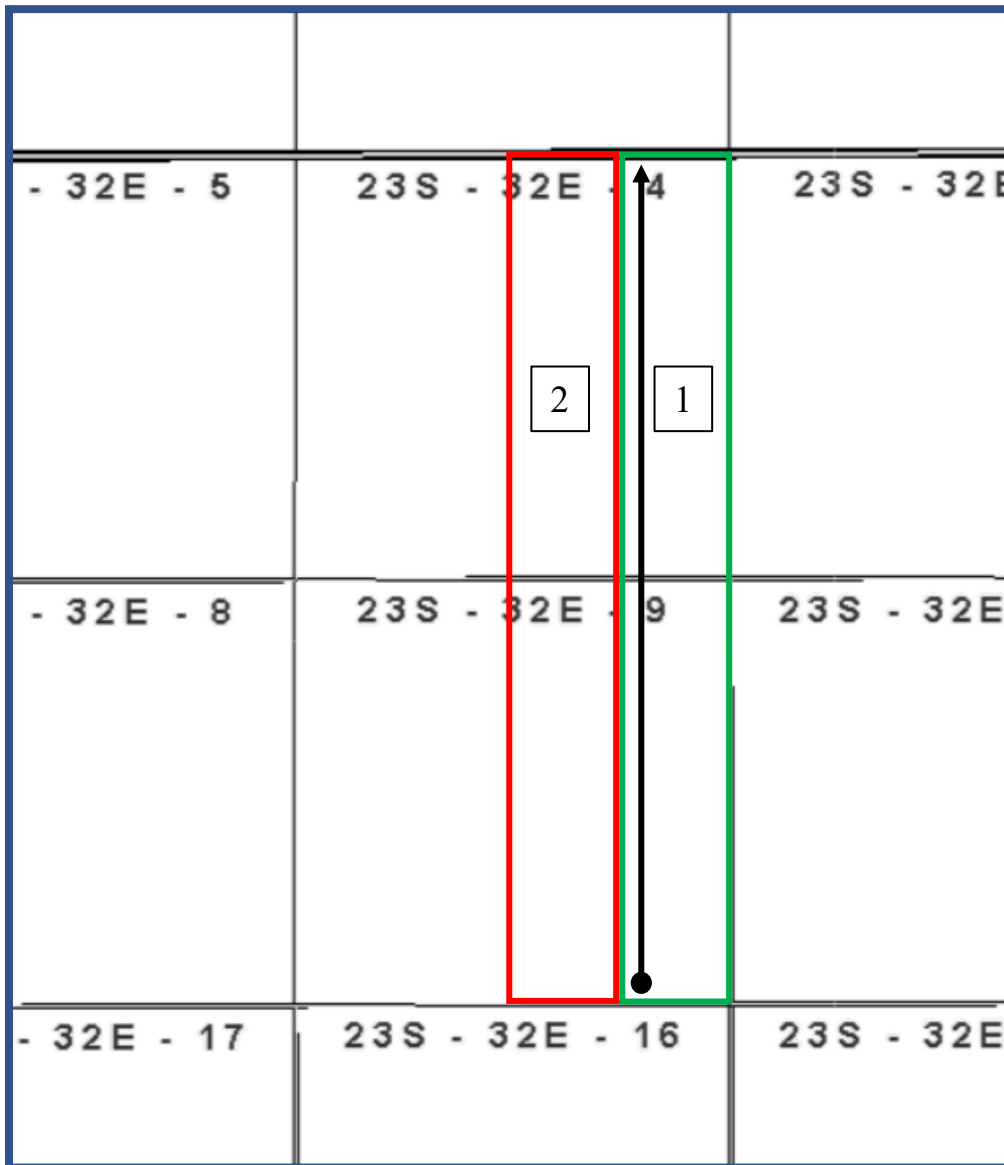

1. Horizontal Spacing Unit  
Devon Operated- Gato Grande 9-4  
E2E2 Sections 4 & 9  
T23S-R32E

2. Affected Offsetting H. Spacing Unit  
Devon Operated- Gato Grande 9-4  
W2E2 Sections 4 & 9  
T23S-R32E

**EXHIBIT C**

| Gato Grande 9-4 Fed Com 526H |                                      |       |   |                  |                        |
|------------------------------|--------------------------------------|-------|---|------------------|------------------------|
| Non-Standard Location        |                                      |       |   |                  |                        |
| Affected Parties             |                                      |       |   |                  |                        |
| Type                         | Owner                                | HSU   | Address   | Date Notice Sent | Tracking               |
| Operator & Working Interest  | Devon Energy Production Company, LP  | 1 & 2 | 333 West Sheridan Ave.<br>Oklahoma City, OK 73102             | N/A              |                        |
| NMOCD                        | New Mexico Oil Conservation Division |       | 1220 South St. Francis Dr.<br>Santa Fe, New Mexico 87505      | 3/3/2026         | 9414836208551295932605 |
| NMSLO                        | New Mexico State Land Office         | 1     | 310 Old Santa Fe Trail<br>P.O. Box 1148<br>Santa, Fe NM 87504 | 3/3/2026         | 9414836208551295932691 |
| BLM                          | Bureau of Land Management            | 1 & 2 | 620 E. Greene Street<br>Carlsbad, New Mexico 88220-6292       | 3/3/2026         | 9414836208551295932622 |

**EXHIBIT D**



March 3, 2026

**VIA CERTIFIED MAIL**  
**RETURN RECEIPT REQUESTED**

**TO: ALL AFFECTED PERSONS**

**Re: Devon Energy Production Company, L.P.  
Requests for Administrative Approval of Unorthodox Well Locations**

Enclosed are copies of administrative applications requesting approval of non-standard well locations for the following Devon Energy Production Company, L.P. ("Devon") wells:

- Gato Grande 9 4 Fed Com 512H
- Gato Grande 9 4 Fed Com 514H
- Gato Grande 9 4 Fed Com 515H
- Gato Grande 9 4 Fed Com 522H
- Gato Grande 9 4 Fed Com 524H
- Gato Grande 9 4 Fed Com 526H

Administrative applications for the above-referenced non-standard locations were filed with the New Mexico Oil Conservation Division on this date. Any objections to these applications must be filed in writing within twenty (20) days from the date this application is received by the New Mexico Oil Conservation Division, 1220 South St. Francis Drive, Santa Fe, New Mexico 87505. If no objections are received within this twenty-day period, these applications may be approved administratively by the Division.

If you have any questions about this application, please contact Aaron L. Young, Advising Landman, Devon Energy Production Company, L.P. at [aaron.young@dvn.com](mailto:aaron.young@dvn.com).

Sincerely,

HARDY MCLEAN LLC

*/s/ Jaclyn M. McLean*

Jaclyn M. McLean

*Attorneys for Devon Energy Production Company,  
L.P.*

---

125 Lincoln Avenue, Suite 223  
Santa Fe, NM 87501  
505-230-4410

HardyMclean.com

**Writer:**  
Jaclyn M. McLean  
Managing Partner  
[jmclean@hardymclean.com](mailto:jmclean@hardymclean.com)



March 3, 2026

**VIA CERTIFIED MAIL**  
**RETURN RECEIPT REQUESTED**

**TO: ALL AFFECTED PERSONS**

**Re: Devon Energy Production Company, L.P.**  
**Requests for Administrative Approval of Unorthodox Well Locations**

Enclosed are copies of administrative applications requesting approval of non-standard well locations for the following Devon Energy Production Company, L.P. ("Devon") wells:

- Gato Grande 9 4 Fed Com 515H
- Gato Grande 9 4 Fed Com 526H

Administrative applications for the above-referenced non-standard locations were filed with the New Mexico Oil Conservation Division on this date. Any objections to these applications must be filed in writing within twenty (20) days from the date this application is received by the New Mexico Oil Conservation Division, 1220 South St. Francis Drive, Santa Fe, New Mexico 87505. If no objections are received within this twenty-day period, these applications may be approved administratively by the Division.

If you have any questions about this application, please contact Aaron L. Young, Advising Landman, Devon Energy Production Company, L.P. at [aaron.young@dvn.com](mailto:aaron.young@dvn.com).

Sincerely,

HARDY MCLEAN LLC

*/s/ Jaclyn M. McLean*

Jaclyn M. McLean

*Attorneys for Devon Energy Production Company,  
L.P.*

---

125 Lincoln Avenue, Suite 223  
Santa Fe, NM 87501  
505-230-4410

HardyMclean.com

**Writer:**  
Jaclyn M. McLean  
Managing Partner  
[jmclean@hardymclean.com](mailto:jmclean@hardymclean.com)

Sante Fe Main Office  
Phone: (505) 476-3441

General Information  
Phone: (505) 629-6116

Online Phone Directory  
<https://www.emnrd.nm.gov/ocd/contact-us>

**State of New Mexico**  
**Energy, Minerals and Natural Resources**  
**Oil Conservation Division**  
**1220 S. St Francis Dr.**  
**Santa Fe, NM 87505**

CONDITIONS

Action 559364

**CONDITIONS**

|   |  |
|---|--|
| Operator:<br>DEVON ENERGY PRODUCTION COMPANY, LP<br>333 West Sheridan Ave.<br>Oklahoma City, OK 73102 | OGRID:<br>6137                                       |
|   | Action Number:<br>559364                             |
|   | Action Type:<br>[UF-NSL] Non-Standard Location (NSL) |

**CONDITIONS**

| Created By | Condition | Condition Date |
|------------|-----------|----------------|
| llowe      | None      | 3/4/2026       |