

KAISER-FRANCIS OIL COMPANY

---

Off-Lease Measurement

Bell Lake South Unit 131H, 132H, 133H, 631H, 632H, 731H, 733H &

Bell Lake South State Com 134H, 135H, 136H, 635H, & 636H

Latitude: 32.2453411° N; Longitude 103.4883091° W

KFOC is filing for Off-Lease Storage and Measurement (C-107) under Part D.

Application for off-lease measurement is not required for the Bureau of Land Management- site facility and federal wells are withing the same PA.

Included Items:

Off-Lease Measurement Sundry Form (C-107)

Summary of Off-Lease Measurement

Admin Checklist

Notifications to Interest Owners

Site Facility Diagram with Lease Name, Lease and Well Numbers, and API Numbers

Land Maps/Plats

District I
1625 N. French Drive, Hobbs, NM 88240
District II
811 S. First St., Artesia, NM 88210
District III
1000 Rio Brazos Road, Aztec, NM 87410
District IV
1220 S. St Francis Dr, Santa Fe, NM
87505

State of New Mexico
Energy, Minerals and Natural Resources Department

Form C-107-B
Revised August 1, 2011

OIL CONSERVATION DIVISION
1220 S. St Francis Drive
Santa Fe, New Mexico 87505

Submit the original
application to the Santa Fe
office with one copy to the
appropriate District Office.

APPLICATION FOR SURFACE COMMINGLING (DIVERSE OWNERSHIP)

OPERATOR NAME:
OPERATOR ADDRESS:
APPLICATION TYPE:

Pool Commingling Lease Commingling Pool and Lease Commingling Off-Lease Storage and Measurement (Only if not Surface Commingled)

LEASE TYPE: Fee State Federal

Is this an Amendment to existing Order? Yes No If "Yes", please include the appropriate Order No.
Have the Bureau of Land Management (BLM) and State Land office (SLO) been notified in writing of the proposed commingling
Yes No

(A) POOL COMMINGLING
Please attach sheets with the following information

Table with 6 columns: (1) Pool Names and Codes, Gravities / BTU of Non-Commingled Production, Calculated Gravities / BTU of Commingled Production, Calculated Value of Commingled Production, Volumes

(2) Are any wells producing at top allowables? Yes No
(3) Has all interest owners been notified by certified mail of the proposed commingling? Yes No
(4) Measurement type: Metering Other (Specify)
(5) Will commingling decrease the value of production? Yes No If "yes", describe why commingling should be approved

(B) LEASE COMMINGLING
Please attach sheets with the following information

(1) Pool Name and Code.
(2) Is all production from same source of supply? Yes No
(3) Has all interest owners been notified by certified mail of the proposed commingling? Yes No
(4) Measurement type: Metering Other (Specify)

(C) POOL and LEASE COMMINGLING
Please attach sheets with the following information

(1) Complete Sections A and E.

(D) OFF-LEASE STORAGE and MEASUREMENT
Please attached sheets with the following information

(1) Is all production from same source of supply? Yes No
(2) Include proof of notice to all interest owners.

(E) ADDITIONAL INFORMATION (for all application types)
Please attach sheets with the following information

(1) A schematic diagram of facility, including legal location.
(2) A plat with lease boundaries showing all well and facility locations. Include lease numbers if Federal or State lands are involved.
(3) Lease Names, Lease and Well Numbers, and API Numbers.

I hereby certify that the information above is true and complete to the best of my knowledge and belief.

SIGNATURE: TITLE: DATE:

TYPE OR PRINT NAME TELEPHONE NO.:

E-MAIL ADDRESS:

|           |           |       |         |
|-----------|-----------|-------|---------|
| RECEIVED: | REVIEWER: | TYPE: | APP NO: |
|-----------|-----------|-------|---------|

ABOVE THIS TABLE FOR OCD DIVISION USE ONLY

**NEW MEXICO OIL CONSERVATION DIVISION**  
 - Geological & Engineering Bureau -  
 1220 South St. Francis Drive, Santa Fe, NM 87505



**ADMINISTRATIVE APPLICATION CHECKLIST**

THIS CHECKLIST IS MANDATORY FOR ALL ADMINISTRATIVE APPLICATIONS FOR EXCEPTIONS TO DIVISION RULES AND REGULATIONS WHICH REQUIRE PROCESSING AT THE DIVISION LEVEL IN SANTA FE

**Applicant:** \_\_\_\_\_ **OGRID Number:** \_\_\_\_\_  
**Well Name:** \_\_\_\_\_ **API:** \_\_\_\_\_  
**Pool:** \_\_\_\_\_ **Pool Code:** \_\_\_\_\_

**SUBMIT ACCURATE AND COMPLETE INFORMATION REQUIRED TO PROCESS THE TYPE OF APPLICATION INDICATED BELOW**

- 1) **TYPE OF APPLICATION:** Check those which apply for [A]  
 A. Location – Spacing Unit – Simultaneous Dedication  
 NSL       NSP (PROJECT AREA)       NSP (PRORATION UNIT)       SD
- B. Check one only for [ I ] or [ II ]  
 [ I ] Commingling – Storage – Measurement  
 DHC    CTB    PLC    PC    OLS    OLM  
 [ II ] Injection – Disposal – Pressure Increase – Enhanced Oil Recovery  
 WFX    PMX    SWD    IPI    EOR    PPR

- 2) **NOTIFICATION REQUIRED TO:** Check those which apply.  
 A.  Offset operators or lease holders  
 B.  Royalty, overriding royalty owners, revenue owners  
 C.  Application requires published notice  
 D.  Notification and/or concurrent approval by SLO  
 E.  Notification and/or concurrent approval by BLM  
 F.  Surface owner  
 G.  For all of the above, proof of notification or publication is attached, and/or,  
 H.  No notice required

| <u>FOR OCD ONLY</u>      |                              |
|--------------------------|------------------------------|
| <input type="checkbox"/> | Notice Complete              |
| <input type="checkbox"/> | Application Content Complete |

3) **CERTIFICATION:** I hereby certify that the information submitted with this application for administrative approval is **accurate** and **complete** to the best of my knowledge. I also understand that **no action** will be taken on this application until the required information and notifications are submitted to the Division.

**Note: Statement must be completed by an individual with managerial and/or supervisory capacity.**

\_\_\_\_\_  
 Print or Type Name

\_\_\_\_\_  
Date

Christina Opfer  
 Signature

\_\_\_\_\_  
Phone Number

\_\_\_\_\_  
e-mail Address

# Affidavit of Publication

STATE OF NEW MEXICO  
COUNTY OF LEA

I, Daniel Russell, Publisher of the Hobbs News-Sun, a newspaper published at Hobbs, New Mexico, solemnly swear that the clipping attached hereto was published in the regular and entire issue of said newspaper, and not a supplement thereof for a period of 1 issue(s).

Beginning with the issue dated  
January 01, 2026  
and ending with the issue dated  
January 01, 2026.



Publisher

Sworn and subscribed to before me this  
1st day of January 2026.



Business Manager

My commission expires  
January 29, 2027

Seal) STATE OF NEW MEXICO  
NOTARY PUBLIC  
GUSSIE RUTH BLACK  
COMMISSION # 1087526  
COMMISSION EXPIRES 01/29/2027

This newspaper is duly qualified to publish legal notices or advertisements within the meaning of Section 3, Chapter 167, Laws of 1937 and payment of fees for said publication has been made.

**LEGAL                      LEGAL                      LEGAL**

**LEGAL NOTICE**  
**January 1, 2026**

To: 5588 OIL LLC, 820MT I BPEOR NM LLC, 820MT II BPEOR NM LLC, A&P FAMILY LIMITED PARTNERSHIP, ALLEN FAMILY REVOCABLE TRUST DTD 5/19/00, AMBER DECIOCO, AMERIPERMIAN HOLDINGS LLC, APOLLO PERMIAN LLC, ARRAKIS HOLDINGS LLC, BETSY BOND, BETTY FERN HALL HARRIS, BEVERLY BLAIR, BON VIVANT LLC, BROWNTOWN MINERALS LLC, BUCKEYE ENERGY INC, BUGLING BULL INVESTMENTS LLC, BURKE FAMILY TRUST, BURLINGTON RESOURCES OIL & GAS COMPANY LP, CASSIUS CARTER, CCJR PROPERTIES LLC, CHARLES & BEVERLY OVERTON TR UTA 12/15/1993, CHIEF CAPITAL (O&G) II LLC, CHISOS MINERALS LLC, CINDY WILSON THOMPSON, CLAIRE CHILTON LOPEZ, CMGC INVESTMENTS LLC, COG OPERATING LLC, CONCHO OIL AND GAS LLC, CROFT LIVING TRUST, CTAM O&G LLC, DARRELL R ROAN, DEBRA LOWE FINN, DORCHESTER MINERALS LP, EOG RESOURCES INC, ECKARD CENTURY LLC, EDITH ARCHER THOMAS TRUST DTD 5/2/1973, ELIZABETH LEA DAUGHERTY REV TR UTA 3/22/2012, ELK RANGE ROYALTIES LP, ELLIOTT INDUSTRIES LIMITED PARTNERSHIP, ELLIOTT-HALL COMPANY LIMITED PARTNERSHIP, EOG RESOURCES INC, ESCONDIDO OIL AND GAS LLC, EWELL H MUSE III, FINE LINE BPEOR NM LLC, FORTIS MINERALS II LLC, FREDERICK L & BETTY STEAD, G DAN THOMPSON, GEORGE LYNN SIMS, GREGORY AND MINDY MAHANEY, HALEY LOWE ERDLEN, JAMES D GORDON, JAMES DANIEL GRAPPE, JAMES HENRY BOLES 2014 REV TR, JEAN ANN CAPPS, JENNINGS-LEE TRUST DTD 9/18/17, JOE JOHN BOND, JOHN C & SUZANNE B THOMAS, JOHN C RYAN IV, JOHN LAWRENCE CHILTON, JOHN RAY GRAPPE, KATHERINE K MCINTYRE, KAY LOWE ATCHESON TRUST, KELLY LOWE READ, KERISTA COWAN, KEYSTONE O&G MULTI-STATE LLC, KRISTINA LEE, KWCL PROPERTIES, L C JONES, LAUREN LOWE MATTHEWS, LDL LOWE FAMILY PARTNERSHIP, LESLIE MARTIN HARRIS, LIBERTY AIR LLC, LINDA LEE SEAGO, LINDA THOMPSON, LLANO NATURAL RESOURCES LLC, LMBI O&G MULTI-STATE LLC, LOCKER BROTHERS PARTNERSHIP, LORETTA D LOWE, LOUIS J WEBER JR, LOWE MINERALS AND LAND FAMILY PARTNERSHIP LTD, M DION LOWE, M FRED MADERA, MADERA TRUST UWA 7/20/16, MARGARET MCBEE SCHWAB, MARILYN BURKE SALTER, MARY MCBEE DEATON, MAYA ENGLISH, MCBEE FAMILY TR U/A/D 8/26/02, MILDRED MAXINE MADERA MCCALL, MILESTONE OIL LLC, MINOTAUR MINERALS DEVELOPMENT FUND I LLC, MRC PERMIAN COMPANY, MSH FAMILY REAL ESTATE PTNSP II LLC, NANCY I FARMER, NEW MEXICO OIL CORPORATION, NILO OPERATING COMPANY, OAK VALLEY MINERAL AND LAND LP, OFFICE OF NATURAL RESOURCES REVENUE, PATRICK AUSTIN GRAF, PATTI ALDERSON, PEGASUS RESOURCES LLC, PIVOTAL PERMIAN BASIN II LLC, PLAINVIEW MINERALS LLC, POLECAT ENERGY LLC, POST OAK CROWN MINERALS LLC, POWHATTAN CARTER, PRP DELAWARE BASIN LP, REALEZA DEL SPEAR LP, REDEEMED HOLDINGS LLC, RICHARD ROYALL RYAN, RIVERBEND OIL & GAS IX INVESTMENTS LLC, ROBERT & MAXINE HANNIFIN TRUST DTD 3/1/2005, ROBERT THOMAS HARTLEY, ROCA SELLO LLC, RODNEY CARTER, SANTA ELENA MINERALS IV LP, SHANA LOWE CONINE, SHARBRO HOLDINGS LLC, SHELLING INVESTMENTS LLC, SHERRI JEAN GEORGE, SITIO PERMIAN LLC, SITIO PERMIAN LP, SMP PATRIOT MINERAL HOLDINGS LLC, SMP SIDECAR TITAN MINERAL HOLDINGS LP, SMP TITAN FLEX LP, SMP TITAN MINERAL HOLDINGS LP, SORTIDA RESOURCES LLC, SOUTH FIFTH ENERGY LLC, SOUTHWEST THEOLOGICAL SEMINARY, SRBI O&G MULTI-STATE LLC, SRBMT I BPEOR NM LLC, SRBMT II BPEOR NM LLC, STATE OF NEW MEXICO COMMISSIONER OF PUBLIC LANDS, SUSAN RYAN, TD MINERALS LLC, TEDDY LOWE HARTLEY, TERYN DALEY HALL, TEXAS TECHNOLOGICAL UNIVERSITY, THE OHIO STATE UNIVERSITY, THE PITCHFORK 5 TRUST U/A/D 7/16/2022, THE TOLES COMPANY LLC, THOMAS T HOLLEY JR & JANETTE A HOLLEY, THRU LINE O&G MULTI-STATE LLC, TREBLE CAPITAL LLC, TRIUNE LLC, UNIVERSITY OF THE SOUTHWEST, VERONICA RACHEL LOWE TRUST, VICTORIA HUNTER LOWE, VIVIAN LOWE ANSELMI, WELLFLEET INVESTMENT FUND I LP, WELLMAX LTD, WEST TEXAS OIL & GAS COMPANY, WYOMING OIL & GAS COMPANY

to the application you must file a written objection or request for hearing with the Division within 20 days of the date this notice is published. The Division's address is 1220 South St. Francis Drive, Santa Fe, New Mexico 87505, or <http://www.emnrd.state.nm.us/ocd/>. Failure to object will preclude you from contesting this application at a later date. The name and address of the contact party for applicant is Brendon Kushnerick, Kaiser-Francis Oil Company, P.O. Box 21468, Tulsa, Oklahoma 74121, (918) 491-4431. The well units are located nineteen and a half (19.5) miles west northwest of Jal, New Mexico. #00307404

67102285

00307404

BRENDON KUSHNERICK  
KAISER-FRANCIS OIL COMPANY  
P.O. BOX 21468  
TULSA, OK 74121-1468

## KAISER-FRANCIS OIL COMPANY

P.O. BOX 21468 TULSA,  
OKLAHOMA 74121-14686733 South Yale Avenue, 74136  
(918) 494-0000  
Fax: (918) 491-4635

February 17, 2026

SENT VIA CERTIFIED MAIL

AMERICA WEST RESOURCES LLC  
PO BOX 3383  
MIDLAND, TX 79702Re: Bell Lake Unit South Block  
Off-Lease Measurement Application  
Sec 32 23S-34E & Lots 1-4, S/2 N/2 Sec 5 24S-34E  
Lea County, New Mexico

To Whom it May Concern,

Kaiser-Francis Oil Company ("KFOC") is currently drilling the following wells in Lea County, New Mexico:

| Well Name                      | API#         | Well Unit   | Pool Name                          | Pool Code |
|--------------------------------|--------------|---|------------------------------------|-----------|
| Bell Lake South Unit 131H      | 30-025-54583 | W/2 Sec 32 23S-34E & Lots 3-4, S/2 NW/4 Sec 5 24S-34E | Bell Lake; Bone Spring, South Pool | 98264     |
| Bell Lake South Unit 132H      | 30-025-54584 | W/2 Sec 32 23S-34E & Lots 3-4, S/2 NW/4 Sec 5 24S-34E | Bell Lake; Bone Spring, South Pool | 98264     |
| Bell Lake South Unit 133H      | 30-025-55460 | W/2 Sec 32 23S-34E & Lots 3-4, S/2 NW/4 Sec 5 24S-34E | Bell Lake; Bone Spring, South Pool | 98264     |
| Bell Lake South Unit 631H      | 30-025-54581 | W/2 Sec 32 23S-34E & Lots 3-4, S/2 NW/4 Sec 5 24S-34E | Bell Lake; Bone Spring, South Pool | 98264     |
| Bell Lake South Unit 632H      | 30-025-54580 | W/2 Sec 32 23S-34E & Lots 3-4, S/2 NW/4 Sec 5 24S-34E | Bell Lake; Bone Spring, South Pool | 98264     |
| Bell Lake South Unit 731H      | 30-025-54579 | W/2 Sec 32 23S-34E & Lots 3-4, S/2 NW/4 Sec 5 24S-34E | Bell Lake; Bone Spring, South Pool | 98264     |
| Bell Lake South State Com 134H | 30-025-53939 | E/2 Sec 32 23S-34E & Lots 1-2, S/2 NE/4 Sec 5 24S-34E | Bell Lake; Bone Spring, South Pool | 98264     |
| Bell Lake South State Com 135H | 30-025-54123 | E/2 Sec 32 23S-34E & Lots 1-2, S/2 NE/4 Sec 5 24S-34E | Bell Lake; Bone Spring, South Pool | 98264     |
| Bell Lake South State Com 136H | 30-025-54335 | E/2 Sec 32 23S-34E & Lots 1-2, S/2 NE/4 Sec 5 24S-34E | Bell Lake; Bone Spring, South Pool | 98264     |
| Bell Lake South State Com 635H | 30-025-54334 | E/2 Sec 32 23S-34E & Lots 1-2, S/2 NE/4 Sec 5 24S-34E | Bell Lake; Bone Spring, South Pool | 98264     |
| Bell Lake South State Com 636H | 30-025-54333 | E/2 Sec 32 23S-34E & Lots 1-2, S/2 NE/4 Sec 5 24S-34E | Bell Lake; Bone Spring, South Pool | 98264     |

Each of the above-mentioned wells are in the South Block of the Bell Lake Unit, and are to be drilled from three unique drilling pads, and instead of having production facilities on each drilling pad, KFOC intends to construct a separate production pad which will house a Central Tank Battery (CTB). Each of the eleven (11) wells will produce via their wellheads, but the production will immediately flow to the CTB on the production pad.

The Bell Lake South State Com 134H, 135H, 136H, 635H, & 636H are subject to BLM PA NMNM068292H & NMSLO CA 204492, while the residual six wells, Bell Lake South Unit 131H, 132H, 133H, 631H, 632H, 731H, are subject solely to BLM PA NMNM068292H. NMSLO CA 204492 covers the E/2 of Section 32 23S-34E and Lots 1-2, S/2 NE/4 of Section 5 24S-34E. The CTB is located in the N/2 SE/4 of Section 5 24S-34E, thus outside of NMSLO CA 204492, resulting in the need for off-lease measurement. The CTB will be named Bell Lake South Unit

CTB Northeast, or BLSU CTB NE.

Benefits of the CTB include decrease in simultaneous operations with the drilling rig and frac fleet, reducing the chances and risk of a safety-related incident. The CTB also reduces the environmental impact and surface footprint, with 11 wells sharing common surface equipment for production, where applicable based on ownership.

This notice is intended to replace KFOC's prior notice of its intention to seek a surface commingling and off-lease measurement application for the subject wells.

Enclosed please find KFOC's application as well as supporting documentation for the subject application. Please be aware that this shall serve as formal notice for the subject application and in the event you should have any questions or concerns please contact the undersigned within 20 days of receipt of this letter at [BrendonK@KFOC.net](mailto:BrendonK@KFOC.net) or 918-491-4431.

Regards,

Brendon Kushnerick, CPL  
Land Manager

# Affidavit of Publication

STATE OF NEW MEXICO  
COUNTY OF LEA

LEGAL LEGAL LEGAL LEGAL

### LEGAL NOTICE February 25, 2026

I, Daniel Russell, Publisher of the Hobbs News-Sun, a newspaper published at Hobbs, New Mexico, solemnly swear that the clipping attached hereto was published in the regular and entire issue of said newspaper, and not a supplement thereof for a period of 1 issue(s).

Beginning with the issue dated February 25, 2026 and ending with the issue dated February 25, 2026.



Publisher

Sworn and subscribed to before me this 25th day of February 2026.



Business Manager

My commission expires January 29, 2027  
STATE OF NEW MEXICO  
NOTARY PUBLIC  
(Seal) GUSSIE RUTH BLACK  
COMMISSION # 1087526  
COMMISSION EXPIRES 01/29/2027

To: 5588 OIL LLC, 820MT I BPEOR NM LLC, 820MT II BPEOR NM LLC, A&P FAMILY LIMITED PARTNERSHIP, ALLEN FAMILY REVOCABLE TRUST DTD 5/19/00, AMBER DECICCO, AMERIPERMIAN HOLDINGS LLC, APOLLO PERMIAN LLC, ARRAKIS HOLDINGS LLC, BETSY BOND, BETTY FERN HALL HARRIS, BEVERLY BLAIR, BON VIVANT LLC, BROWNTOWN MINERALS LLC, BUCKEYE ENERGY INC, BUGLING BULL INVESTMENTS LLC, BURKE FAMILY TRUST, BURLINGTON RESOURCES OIL & GAS COMPANY LP, CASSIUS CARTER, CCJR PROPERTIES LLC, CHARLES & BEVERLY OVERTON TR UTA 12/15/1993, CHIEF CAPITAL (O&G) II LLC, CHISOS MINERALS LLC, CINDY WILSON THOMPSON, CLAIRE CHILTON LOPEZ, CMGC INVESTMENTS LLC, COG OPERATING LLC, CONCHO OIL AND GAS LLC, CROFT LIVING TRUST, CTAM O&G LLC, DARRELL R ROAN, DEBRA LOWE FINN, DORCHESTER MINERALS LP, EOG RESOURCES INC, ECKARD CENTURY LLC, EDITH ARCHER THOMAS TRUST DTD 5/2/1973, ELIZABETH LEA DAUGHERTY REV TR UTA 3/22/2012, ELK RANGE ROYALTIES LP, ELLIOTT INDUSTRIES LIMITED PARTNERSHIP, ELLIOTT-HALL COMPANY LIMITED PARTNERSHIP, EOG RESOURCES INC, ESCONDIDO OIL AND GAS LLC, EWELL H MUSE III, FINE LINE BPEOR NM LLC, FORTIS MINERALS II LLC, FREDERICK L & BETTY STEAD, G DAN THOMPSON, GEORGE LYNN SIMS, GREGORY AND MINDY MAHANEY, HALEY LOWE ERDLIN, JAMES D GORDON, JAMES DANIEL GRAPPE, JAMES HENRY BOLES 2014 REV TR, JEAN ANN CAPPS, JENNINGS-LEE TRUST DTD 9/18/17, JOE JOHN BOND, JOHN C & SUZANNE B THOMAS, JOHN C RYAN IV, JOHN LAWRENCE CHILTON, JOHN RAY GRAPPE, KATHERINE K MCINTYRE, KAY LOWE ATCHESON TRUST, KELLY LOWE READ, KERISTA COWAN, KEYSTONE O&G MULTI-STATE LLC, KRISTINA LEE, KWLC PROPERTIES, L C JONES, LAUREN LOWE MATTHEWS, LDL LOWE FAMILY PARTNERSHIP, LESLIE MARTIN HARRIS, LIBERTY AIR LLC, LINDA LEE SEAGO, LINDA THOMPSON, LLANO NATURAL RESOURCES LLC, LMBI O&G MULTI-STATE LLC, LOCKER BROTHERS PARTNERSHIP, LORETTA D LOWE, LOUIS J WEBER JR, LOWE MINERALS AND LAND FAMILY PARTNERSHIP LTD, M DION LOWE, M FRED MADERA, MADERA TRUST UWA 7/20/16, MARGARET MCBEE SCHWAB, MARILYN BURKE SALTER, MARY MCBEE DEATON, MAYA ENGLISH, MCBEE FAMILY TR U/A/D 6/26/02, MILDRED MAXINE MADERA MCCALL, MILESTONE OIL LLC, MINOTAUR MINERALS DEVELOPMENT FUND I LLC, MRC PERMIAN COMPANY, MSH FAMILY REAL ESTATE PTNSP II LLC, NANCY I FARMER, NEW MEXICO OIL CORPORATION, NILO OPERATING COMPANY, OAK VALLEY MINERAL AND LAND LP, OFFICE OF NATURAL RESOURCES REVENUE, PATRICK AUSTIN GRAF, PATTI ALDERSON, PEGASUS RESOURCES LLC, PIVOTAL PERMIAN BASIN II LLC, PLAINVIEW MINERALS LLC, POLECAT ENERGY LLC, POST OAK CROWN MINERALS LLC, POWHATTAN CARTER, PRP DELAWARE BASIN LP, REALEZA DEL SPEAR LP, REDEEMED HOLDINGS LLC, RICHARD ROYALL RYAN, RIVERBEND OIL & GAS IX INVESTMENTS LLC, ROBERT & MAXINE HANNIFIN TRUST DTD 3/1/2005, ROBERT THOMAS HARTLEY, ROCA SELLO LLC, RODNEY CARTER, SANTA ELENA MINERALS IV LP, SHANA LOWE CONINE, SHARBRO HOLDINGS LLC, SHELLING INVESTMENTS LLC, SHERRI JEAN GEORGE, SITIO PERMIAN LLC, SITIO PERMIAN LP, SMP PATRIOT MINERAL HOLDINGS LLC, SMP SIDECAR TITAN MINERAL HOLDINGS LP, SMP TITAN FLEX LP, SMP TITAN MINERAL HOLDINGS LP, SORTIDA RESOURCES LLC, SOUTH FIFTH ENERGY LLC, SOUTHWEST THEOLOGICAL SEMINARY, SRBI O&G MULTI-STATE LLC, SRBMT I BPEOR NM LLC, SRBMT II BPEOR NM LLC, STATE OF NEW MEXICO COMMISSIONER OF PUBLIC LANDS, SUSAN RYAN, TD MINERALS LLC, TEDDY LOWE HARTLEY, TERYN DALEY HALL, TEXAS TECHNOLOGICAL UNIVERSITY, THE OHIO STATE UNIVERSITY, THE PITCHFORK 5 TRUST U/A/D 7/16/2022, THE TOLES COMPANY LLC, THOMAS T HOLLEY JR & JANETTE A HOLLEY, THRU LINE O&G MULTI-STATE LLC, TREBLE CAPITAL LLC, TRIUNE LLC, UNIVERSITY OF THE SOUTHWEST, VERONICA RACHEL LOWE TRUST, VICTORIA HUNTER LOWE, VIVIAN LOWE ANSELM, WELLFLEET INVESTMENT FUND I LP, WESMAX LTD, WEST TEXAS A&M UNIVERSITY, WILCO PROPERTIES INC, WILLIAM D MCBEE III, WILLIAM I LEE ESTATE, WPX ENERGY PERMIAN LLC, XTO HOLDINGS LLC, or your heirs, devisees, successors, or assigns: Kaiser-Francis Oil Company intends to file an application with the New Mexico Oil Conservation Division and Bureau of Land Management seeking an order for off-lease measurement from the following wells: Bell Lake South Unit 131H, Bell Lake South Unit 132H, Bell Lake South Unit 133H, Bell Lake South Unit 631H, Bell Lake South Unit 632H, Bell Lake South Unit 731H, Bell Lake South State Com 134H, Bell Lake South State Com 135H, Bell Lake South State Com 136H, Bell Lake South State Com 635H, & Bell Lake South State Com 636H. All wells have surface hole locations in the N/2 S/2 of Section 5 24S-34E, NMPM, Lea County, New Mexico. The well unit for the Bell Lake South State Com 134H, Bell Lake South State Com 135H, Bell Lake South State Com 136H, Bell Lake South State Com 635H, & Bell Lake South State Com 636H is comprised of Lots 1-2, S/2 NE/4 of Section 5 24S-34E and the E/2 of Section 32 23S-34E, NMPM, Lea County, New Mexico. The well unit for the Bell Lake South Unit 131H, Bell Lake South Unit 132H, Bell Lake South Unit 133H, Bell Lake South Unit 631H, Bell Lake South Unit 632H, Bell Lake South Unit 731H is comprised of Lots 3-4, S/2 NW/4 of Section 5 24S-34E and the W/2 of Section 32 23S-34E, NMPM, Lea County, New Mexico. Should you object to the application you must file a written objection or request for hearing with the Division within 20 days of the date this notice is published. The Division's address is 1220 South St. Francis Drive, Santa Fe, New Mexico 87505, or <http://www.emnrd.state.nm.us/ocd/>. Failure to object will preclude you from contesting this application at a later date. The name and address of the contact party for applicant is Brendon Kushnerick, Kaiser-Francis Oil Company, P.O. Box 21468, Tulsa, Oklahoma 74121, (918) 491-4431. The well units are located nineteen and a half (19.5) miles west northwest of Jal, New Mexico.

#00308555

67102285

00308555

This newspaper is duly qualified to publish legal notices or advertisements within the meaning of Section 3, Chapter 167, Laws of 1937 and payment of fees for said publication has been made.

BRENDON KUSHNERICK  
KAISER-FRANCIS OIL COMPANY  
P.O. BOX 21468  
TULSA, OK 74121-1468

Legal Notice

To: 5588 OIL LLC, 820MT I BPEOR NM LLC, 820MT II BPEOR NM LLC, A&P FAMILY LIMITED PARTNERSHIP, ALLEN FAMILY REVOCABLE TRUST DTD 5/19/00, AMBER DECICCO, AMERIPERMIAN HOLDINGS LLC, APOLLO PERMIAN LLC, ARAKIS HOLDINGS LLC, BETSY BOND, BETTY FERN HALL HARRIS, BEVERLY BLAIR, BON VIVANT LLC, BROWNTOWN MINERALS LLC, BUCKEYE ENERGY INC, BUGLING BULL INVESTMENTS LLC, BURKE FAMILY TRUST, BURLINGTON RESOURCES OIL & GAS COMPANY LP, CASSIUS CARTER, CCJR PROPERTIES LLC, CHARLES & BEVERLY OVERTON TR UTA 12/15/1993, CHIEF CAPITAL (O&G) II LLC, CHISOS MINERALS LLC, CINDY WILSON THOMPSON, CLAIRE CHILTON LOPEZ, CMGC INVESTMENTS LLC, COG OPERATING LLC, CONCHO OIL AND GAS LLC, CROFT LIVING TRUST, CTAM O&G LLC, DARRELL R ROAN, DEBRA LOWE FINN, DORCHESTER MINERALS LP, EOG RESOURCES INC, ECKARD CENTURY LLC, EDITH ARCHER THOMAS TRUST DTD 5/2/1973, ELIZABETH LEA DAUGHERTY REV TR UTA 3/22/2012, ELK RANGE ROYALTIES LP, ELLIOTT INDUSTRIES LIMITED PARTNERSHIP, ELLIOTT-HALL COMPANY LIMITED PARTNERSHIP, EOG RESOURCES INC, ESCONDIDO OIL AND GAS LLC, EWELL H MUSE III, FINE LINE BPEOR NM LLC, FORTIS MINERALS II LLC, FREDERICK L & BETTY STEAD, G DAN THOMPSON, GEORGE LYNN SIMS, GREGORY AND MINDY MAHANEY, HALEY LOWE ERDLEN, JAMES D GORDON, JAMES DANIEL GRAPPE, JAMES HENRY BOLES 2014 REV TR, JEAN ANN CAPPES, JENNINGS-LEE TRUST DTD 9/18/17, JOE JOHN BOND, JOHN C & SUZANNE B THOMAS, JOHN C RYAN IV, JOHN LAWRENCE CHILTON, JOHN RAY GRAPPE, KATHERINE K MCINTYRE, KAY LOWE ATCHESON TRUST, KELLY LOWE READ, KERISTA COWAN, KEYSTONE O&G MULTI-STATE LLC, KRYSTINA LEE, KWCL PROPERTIES, L C JONES, LAUREN LOWE MATTHEWS, LDL LOWE FAMILY PARTNERSHIP, LESLIE MARTIN HARRIS, LIBERTY AIR LLC, LINDA LEE SEAGO, LINDA THOMPSON, LLANO NATURAL RESOURCES LLC, LMBI O&G MULTI-STATE LLC, LOCKER BROTHERS PARTNERSHIP, LORETTA D LOWE, LOUIS J WEBER JR, LOWE MINERALS AND LAND FAMILY PARTNERSHIP LTD, M DION LOWE, M FRED MADERA, MADERA TRUST UWA 7/20/16, MARGARET MCBEE SCHWAB, MARILYN BURKE SALTER, MARY MCBEE DEATON, MAYA ENGLISH, MCBEE FAMILY TR U/A/D 6/26/02, MILDRED MAXINE MADERA MCCALL, MILESTONE OIL LLC, MINOTAUR MINERALS DEVELOPMENT FUND I LLC, MRC PERMIAN COMPANY, MSH FAMILY REAL ESTATE PTNSP II LLC, NANCY I FARMER, NEW MEXICO OIL CORPORATION, NILO OPERATING COMPANY, OAK VALLEY MINERAL AND LAND LP, OFFICE OF NATURAL RESOURCES REVENUE, PATRICK AUSTIN GRAF, PATTI ALDERSON, PEGASUS RESOURCES LLC, PIVOTAL PERMIAN BASIN II LLC, PLAINVIEW MINERALS LLC, POLECAT ENERGY LLC, POST OAK CROWN MINERALS LLC, POWHATTAN CARTER, PRP DELAWARE BASIN LP, REALEZA DEL SPEAR LP, REDEEMED HOLDINGS LLC, RICHARD ROYALL RYAN, RIVERBEND OIL & GAS IX INVESTMENTS LLC, ROBERT & MAXINE HANNIFIN TRUST DTD 3/1/2005, ROBERT THOMAS HARTLEY, ROCA SELLO LLC, RODNEY CARTER, SANTA ELENA MINERALS IV LP, SHANA LOWE CONINE, SHARBRO HOLDINGS LLC, SHELLING INVESTMENTS LLC, SHERRI JEAN GEORGE, SITIO PERMIAN LLC, SITIO PERMIAN LP, SMP PATRIOT MINERAL HOLDINGS LLC, SMP SIDECAR TITAN MINERAL HOLDINGS LP, SMP TITAN FLEX LP, SMP TITAN MINERAL HOLDINGS LP, SORTIDA RESOURCES LLC, SOUTH FIFTH ENERGY LLC, SOUTHWEST THEOLOGICAL SEMINARY, SRBI O&G MULTI-STATE LLC, SRBMT I BPEOR NM LLC, SRBMT II BPEOR NM LLC, STATE OF NEW MEXICO COMMISSIONER OF PUBLIC LANDS, SUSAN RYAN, TD MINERALS LLC, TEDDY LOWE HARTLEY, TERYN DALEY HALL, TEXAS TECHNOLOGICAL UNIVERSITY, THE OHIO STATE UNIVERSITY, THE PITCHFORK 5 TRUST U/A/D 7/16/2022, THE TOLES COMPANY LLC, THOMAS T HOLLEY JR & JANETTE A HOLLEY, THRU LINE O&G MULTI-STATE LLC, TREBLE CAPITAL LLC, TRIUNE LLC, UNIVERSITY OF THE SOUTHWEST, VERONICA RACHEL LOWE TRUST, VICTORIA HUNTER LOWE, VIVIAN LOWE ANSELM, WELLFLEET INVESTMENT FUND I LP, WESMAX LTD, WEST TEXAS A&M UNIVERSITY, WILCO PROPERTIES INC, WILLIAM D MCBEE III, WILLIAM I LEE ESTATE, WPX ENERGY PERMIAN LLC, XTO HOLDINGS LLC, or your heirs, devisees, successors, or assigns: Kaiser-Francis Oil Company intends to file an application with the New Mexico Oil Conservation Division and Bureau of Land Management seeking an order for off-lease measurement from the following wells: Bell Lake South Unit 131H, Bell Lake South Unit 132H, Bell Lake South Unit 133H, Bell Lake South

Unit 631H, Bell Lake South Unit 632H, Bell Lake South Unit 731H, Bell Lake South State Com 134H, Bell Lake South State Com 135H, Bell Lake South State Com 136H, Bell Lake South State Com 635H, & Bell Lake South State Com 636H. All wells have surface hole locations in the N/2 S/2 of Section 5 24S-34E, NMPM, Lea County, New Mexico. The well unit for the Bell Lake South State Com 134H, Bell Lake South State Com 135H, Bell Lake South State Com 136H, Bell Lake South State Com 635H, & Bell Lake South State Com 636H is comprised of Lots 1-2, S/2 NE/4 of Section 5 24S-34E and the E/2 of Section 32 23S-34E, NMPM, Lea County, New Mexico. The well unit for the Bell Lake South Unit 131H, Bell Lake South Unit 132H, Bell Lake South Unit 133H, Bell Lake South Unit 631H, Bell Lake South Unit 632H, Bell Lake South Unit 731H is comprised of Lots 3-4, S/2 NW/4 of Section 5 24S-34E and the W/2 of Section 32 23S-34E, NMPM, Lea County, New Mexico. Should you object to the application you must file a written objection or request for hearing with the Division within 20 days of the date this notice is published. The Division's address is 1220 South St. Francis Drive, Santa Fe, New Mexico 87505, or <http://www.emnrd.state.nm.us/ocd/>. Failure to object will preclude you from contesting this application at a later date. The name and address of the contact party for applicant is Brendon Kushnerick, Kaiser-Francis Oil Company, P.O. Box 21468, Tulsa, Oklahoma 74121, (918) 491-4431. The well units are located nineteen and a half (19.5) miles west northwest of Jal, New Mexico.

| OwnerCode | OwnerName                                   | Tracking Number                  | Date Received<br>(Online) | Green Card<br>Received | 20 Day Notice<br>Lapse | USPS Comments                      |
|-----------|---|----------------------------------|---------------------------|------------------------|------------------------|------------------------------------|
| 0016520   | 1 SHARBRO HOLDINGS LLC                      | 9214 8902 0561 2800 0001 0386 21 | 2/23/2026 14:39           | 3/2/2026               | 3/22/2026              |                                    |
| 0025940   | 2 CONCHO RESOURCES INC                      | 9214 8902 0561 2800 0001 0386 38 | 2/23/2026 14:39           | 3/2/2026               | 3/22/2026              |                                    |
| 0050040   | 3 WPX ENERGY PERMIAN LLC                    | 9214 8902 0561 2800 0001 0386 45 | 2/23/2026 14:39           | 2/27/2026              | 3/19/2026              |                                    |
| 0083640   | 4 REALEZA DEL SPEAR LP                      | 9214 8902 0561 2800 0001 0386 52 | 2/23/2026 14:39           | 3/9/2026               | 3/29/2026              |                                    |
| 0092730   | 5 PATRICK AUSTIN GRAF                       | 9214 8902 0561 2800 0001 0386 69 | 2/23/2026 14:39           |                        |                        | Forward Expired                    |
| 0092740   | 6 JEAN ANN CAPPS                            | 9214 8902 0561 2800 0001 0386 76 | 2/23/2026 14:39           | 2/28/2026              | 3/20/2026              |                                    |
| 0092750   | 7 JOHN RAY GRAPPE                           | 9214 8902 0561 2800 0001 0386 83 | 2/23/2026 14:39           | 2/28/2026              | 3/20/2026              |                                    |
| 0092760   | 8 JAMES DANIEL GRAPPE                       | 9214 8902 0561 2800 0001 0386 90 | 2/23/2026 14:39           | 2/28/2026              | 3/20/2026              |                                    |
| 0094640   | 9 ESCONDIDO OIL AND GAS LLC                 | 9214 8902 0561 2800 0001 0387 06 | 2/23/2026 14:39           | 3/3/2026               | 3/23/2026              |                                    |
| 0099690   | 10 FORTIS MINERALS II LLC                   | 9214 8902 0561 2800 0001 0387 13 | 2/23/2026 14:39           | 2/27/2026              | 3/19/2026              |                                    |
| 0101290   | 11 TD MINERALS LLC                          | 9214 8902 0561 2800 0001 0387 20 | 2/23/2026 14:39           | 2/27/2026              | 3/19/2026              |                                    |
| 0114180   | 12 SITIO PERMIAN LLC                        | 9214 8902 0561 2800 0001 0387 37 | 2/23/2026 14:39           | 3/11/2026              | 3/31/2026              |                                    |
| 0124560   | 13 AMERIPERMIAN HOLDINGS LLC                | 9214 8902 0561 2800 0001 0387 44 | 2/23/2026 14:39           |                        |                        | Moving Through Network             |
| 0136250   | 14 SRBI O&G MULTI-STATE LLC                 | 9214 8902 0561 2800 0001 0387 51 | 2/23/2026 14:39           | 2/27/2026              | 3/19/2026              |                                    |
| 0138440   | 15 SANTA ELENA MINERALS IV LP               | 9214 8902 0561 2800 0001 0387 68 | 2/23/2026 14:39           | 2/27/2026              | 3/19/2026              |                                    |
| 0138460   | 16 ALLEN FAMILY REVOCABLE TRUST DTD 5/19/00 | 9214 8902 0561 2800 0001 0387 75 | 2/23/2026 14:39           | 2/28/2026              | 3/20/2026              |                                    |
| 0138470   | 17 KEYSTONE O&G MULTI-STATE LLC             | 9214 8902 0561 2800 0001 0387 82 | 2/23/2026 14:39           | 2/27/2026              | 3/19/2026              |                                    |
| 0138480   | 18 LMBI O&G MULTI-STATE LLC                 | 9214 8902 0561 2800 0001 0387 99 | 2/23/2026 14:39           | 2/27/2026              | 3/19/2026              |                                    |
| 0138490   | 19 THRU LINE O&G MULTI-STATE LLC            | 9214 8902 0561 2800 0001 0388 05 | 2/23/2026 14:39           | 2/27/2026              | 3/19/2026              |                                    |
| 0138510   | 20 FINE LINE BPEOR NM LLC                   | 9214 8902 0561 2800 0001 0388 12 | 2/23/2026 14:39           | 2/27/2026              | 3/19/2026              |                                    |
| 0138520   | 21 CTAM O&G LLC                             | 9214 8902 0561 2800 0001 0388 29 | 2/23/2026 14:39           | 2/27/2026              | 3/19/2026              |                                    |
| 0138530   | 22 820MT I BPEOR NM LLC                     | 9214 8902 0561 2800 0001 0388 36 | 2/23/2026 14:39           | 2/27/2026              | 3/19/2026              |                                    |
| 0138540   | 23 820MT II BPEOR NM LLC                    | 9214 8902 0561 2800 0001 0388 43 | 2/23/2026 14:39           | 2/27/2026              | 3/19/2026              |                                    |
| 0138550   | 24 SRBMT I BPOER NM LLC                     | 9214 8902 0561 2800 0001 0388 50 | 2/23/2026 14:39           | 2/27/2026              | 3/19/2026              |                                    |
| 0138560   | 25 SRBMT II BPEOR NM LLC                    | 9214 8902 0561 2800 0001 0388 67 | 2/23/2026 14:39           | 2/27/2026              | 3/19/2026              |                                    |
| 0138580   | 26 EWELL H MUSE III                         | 9214 8902 0561 2800 0001 0388 74 | 2/23/2026 14:39           |                        |                        | Moving Through Network             |
| 0138590   | 27 EDITH ARCHER THOMAS TRUST DTD 5/2/1973   | 9214 8902 0561 2800 0001 0388 81 | 2/23/2026 14:39           |                        |                        | Unclaimed/Being Returned to Sender |
| 0138630   | 28 PEGASUS RESOURCES LLC                    | 9214 8902 0561 2800 0001 0388 98 | 2/23/2026 14:39           | 2/27/2026              | 3/19/2026              |                                    |
| 0141290   | 29 LLANO NATURAL RESOURCES LLC              | 9214 8902 0561 2800 0001 0389 04 | 2/23/2026 14:39           | 3/3/2026               | 3/23/2026              |                                    |
| 0143420   | 30 JOHN C & SUZANNE B THOMAS                | 9214 8902 0561 2800 0001 0389 11 | 2/23/2026 14:39           | 3/3/2026               | 3/23/2026              |                                    |
| 0143430   | 31 JOE JOHN BOND                            | 9214 8902 0561 2800 0001 0389 28 | 2/23/2026 14:39           |                        |                        | Moving Through Network             |
| 0143440   | 32 BETSY BOND                               | 9214 8902 0561 2800 0001 0389 35 | 2/23/2026 14:39           | 3/10/2026              | 3/30/2026              |                                    |
| 0143450   | 33 CLAIRE CHILTON LOPEZ                     | 9214 8902 0561 2800 0001 0389 42 | 2/23/2026 14:39           | 2/28/2026              | 3/20/2026              |                                    |
| 0143460   | 34 JOHN C RYAN IV                           | 9214 8902 0561 2800 0001 0389 59 | 2/23/2026 14:39           |                        |                        | Moving Through Network             |
| 0143470   | 35 RICHARD ROYALL RYAN                      | 9214 8902 0561 2800 0001 0389 66 | 2/23/2026 14:39           | 3/4/2026               | 3/24/2026              |                                    |
| 0143480   | 36 SUSAN RYAN                               | 9214 8902 0561 2800 0001 0389 73 | 2/23/2026 14:39           | 2/27/2026              | 3/19/2026              |                                    |
| 0143660   | 37 PIVOTAL PERMIAN BASIN II LLC             | 9214 8902 0561 2800 0001 0389 80 | 2/23/2026 14:39           | 3/9/2026               | 3/29/2026              |                                    |
| 0143730   | 38 MILDRED MAXINE MADERA MCCALL             | 9214 8902 0561 2800 0001 0389 97 | 2/23/2026 14:39           | 3/2/2026               | 3/22/2026              |                                    |
| 0143760   | 39 ELLIOTT INDUSTRIES LIMITED PARTNERSHIP   | 9214 8902 0561 2800 0001 0390 00 | 2/23/2026 14:39           | 3/4/2026               | 3/24/2026              |                                    |
| 0143770   | 40 ELLIOTT-HALL COMPANY LIMITED PARTNERSHIP | 9214 8902 0561 2800 0001 0390 17 | 2/23/2026 14:39           | 3/4/2026               | 3/24/2026              |                                    |

|         |   |                                  |                 |           |                        |
|---------|---|----------------------------------|-----------------|-----------|------------------------|
| 0143890 | 41 JAMES HENRY BOLES 2014 REV TR                | 9214 8902 0561 2800 0001 0390 24 | 2/23/2026 14:39 | 3/2/2026  | 3/22/2026              |
| 0143910 | 42 GEORGE LYNN SIMS                             | 9214 8902 0561 2800 0001 0390 31 | 2/23/2026 14:39 | 3/6/2026  | 3/26/2026              |
| 0143920 | 43 ELIZABETH LEA DAUGHERTY REV TR UTA 3/22/2012 | 9214 8902 0561 2800 0001 0390 48 | 2/23/2026 14:39 | 3/4/2026  | 3/24/2026              |
| 0143940 | 44 A&P FAMILY LIMITED PARTNERSHIP               | 9214 8902 0561 2800 0001 0390 55 | 2/23/2026 14:39 |           | Available for Pickup   |
| 0143960 | 45 THOMAS T HOLLEY JR & JANETTE A HOLLEY        | 9214 8902 0561 2800 0001 0390 62 | 2/23/2026 14:39 | 3/9/2026  | 3/29/2026              |
| 0144010 | 46 DARRELL R ROAN                               | 9214 8902 0561 2800 0001 0390 79 | 2/23/2026 14:39 | 2/27/2026 | 3/19/2026              |
| 0146470 | 47 KWCL PROPERTIES                              | 9214 8902 0561 2800 0001 0390 86 | 2/23/2026 14:39 | 2/27/2026 | 3/19/2026              |
| 0146480 | 48 XTO HOLDINGS LLC                             | 9214 8902 0561 2800 0001 0390 93 | 2/23/2026 14:39 | 3/2/2026  | 3/22/2026              |
| 0147690 | 49 CHISOS MINERALS LLC                          | 9214 8902 0561 2800 0001 0391 09 | 2/23/2026 14:39 | 2/27/2026 | 3/19/2026              |
| 0149620 | 50 BON VIVANT LLC                               | 9214 8902 0561 2800 0001 0391 16 | 2/23/2026 14:39 | 3/5/2026  | 3/25/2026              |
| 0150480 | 51 RIVERBEND OIL & GAS IX INVESTMENTS LLC       | 9214 8902 0561 2800 0001 0391 23 | 2/23/2026 14:39 |           | Available for Pickup   |
| 0150750 | 52 REDEEMED HOLDINGS LLC                        | 9214 8902 0561 2800 0001 0391 30 | 2/23/2026 14:39 | 3/2/2026  | 3/22/2026              |
| 0150760 | 53 EOG RESOURCES INC                            | 9214 8902 0561 2800 0001 0391 47 | 2/23/2026 14:39 | 3/2/2026  | 3/22/2026              |
| 0150810 | 54 MADERA TRUST UWA 7/20/16                     | 9214 8902 0561 2800 0001 0391 54 | 2/23/2026 14:39 | 3/7/2026  | 3/27/2026              |
| 0150820 | 55 ARRAKIS HOLDINGS LLC                         | 9214 8902 0561 2800 0001 0391 61 | 2/23/2026 14:39 | 3/3/2026  | 3/23/2026              |
| 0150830 | 56 5588 OIL LLC                                 | 9214 8902 0561 2800 0001 0391 78 | 2/23/2026 14:39 | 3/4/2026  | 3/24/2026              |
| 0157940 | 57 ELK RANGE ROYALTIES LP                       | 9214 8902 0561 2800 0001 0391 85 | 2/23/2026 14:39 |           | Moving Through Network |
| 0157970 | 58 APOLLO PERMIAN LLC                           | 9214 8902 0561 2800 0001 0391 92 | 2/23/2026 14:39 | 3/9/2026  | 3/29/2026              |
| 0161060 | 59 CCJR PROPERTIES LLC                          | 9214 8902 0561 2800 0001 0392 08 | 2/23/2026 14:39 | 3/3/2026  | 3/23/2026              |
| 0161960 | 60 KRISTINA LEE                                 | 9214 8902 0561 2800 0001 0392 15 | 2/23/2026 14:39 |           | Moving Through Network |
| 0161970 | 61 AMBER DECICCO                                | 9214 8902 0561 2800 0001 0392 22 | 2/23/2026 14:39 |           | Moving Through Network |
| 0162010 | 62 KERISTA COWAN                                | 9214 8902 0561 2800 0001 0392 39 | 2/23/2026 14:39 | 2/27/2026 | 3/19/2026              |
| 0162020 | 63 MAYA ENGLISH                                 | 9214 8902 0561 2800 0001 0392 46 | 2/23/2026 14:39 | 3/2/2026  | 3/22/2026              |
| 0162030 | 64 LESLIE MARTIN HARRIS                         | 9214 8902 0561 2800 0001 0392 53 | 2/23/2026 14:39 | 2/27/2026 | 3/19/2026              |
| 0162040 | 65 LINDA LEE SEAGO                              | 9214 8902 0561 2800 0001 0392 60 | 2/23/2026 14:39 | 3/2/2026  | 3/22/2026              |
| 0162050 | 66 SHERRI JEAN GEORGE                           | 9214 8902 0561 2800 0001 0392 77 | 2/23/2026 14:39 | 3/2/2026  | 3/22/2026              |
| 0162060 | 67 LINDA THOMPSON                               | 9214 8902 0561 2800 0001 0392 84 | 2/23/2026 14:39 | 2/28/2026 | 3/20/2026              |
| 0162070 | 68 PATTI ALDERSON                               | 9214 8902 0561 2800 0001 0392 91 | 2/23/2026 14:39 | 2/28/2026 | 3/20/2026              |
| 0162080 | 69 CINDY WILSON THOMPSON                        | 9214 8902 0561 2800 0001 0393 07 | 2/23/2026 14:39 | 3/2/2026  | 3/22/2026              |
| 0165950 | 70 TERYN DALEY HALL                             | 9214 8902 0561 2800 0001 0393 14 | 2/23/2026 14:39 | 3/2/2026  | 3/22/2026              |
| 0165960 | 71 LOUIS J WEBER JR                             | 9214 8902 0561 2800 0001 0393 21 | 2/23/2026 14:39 |           | Moving Through Network |
| 0165970 | 72 MARGARET MCBEE SCHWAB                        | 9214 8902 0561 2800 0001 0393 38 | 2/23/2026 14:39 | 2/27/2026 | 3/19/2026              |
| 0166250 | 73 WILLIAM D MCBEE III                          | 9214 8902 0561 2800 0001 0393 45 | 2/23/2026 14:39 | 2/27/2026 | 3/19/2026              |
| 0166270 | 74 MARY MCBEE DEATON                            | 9214 8902 0561 2800 0001 0393 52 | 2/23/2026 14:39 | 2/28/2026 | 3/20/2026              |
| 0166830 | 75 MINOTAUR MINERALS DEVELOPMENT FUND I LLC     | 9214 8902 0561 2800 0001 0393 69 | 2/23/2026 14:39 | 3/2/2026  | 3/22/2026              |
| 0167740 | 76 CHIEF CAPITAL (O&G) II LLC                   | 9214 8902 0561 2800 0001 0393 76 | 2/23/2026 14:39 |           | Unable to Deliver      |
| 0167770 | 77 MARILYN BURKE SALTER                         | 9214 8902 0561 2800 0001 0393 83 | 2/23/2026 14:39 | 3/11/2026 | 3/31/2026              |
| 0167780 | 78 BEVERLY BLAIR                                | 9214 8902 0561 2800 0001 0393 90 | 2/23/2026 14:39 | 3/3/2026  | 3/23/2026              |
| 0167790 | 79 NANCY I FARMER                               | 9214 8902 0561 2800 0001 0394 06 | 2/23/2026 14:39 | 3/5/2026  | 3/25/2026              |
| 0167810 | 80 WEST TEXAS A&M UNIVERSITY                    | 9214 8902 0561 2800 0001 0394 13 | 2/23/2026 14:39 | 3/2/2026  | 3/22/2026              |
| 0167820 | 81 SOUTHWEST THEOLOGICAL SEMINARY               | 9214 8902 0561 2800 0001 0394 20 | 2/23/2026 14:39 |           | Moving Through Network |

|         |  |                                  |                 |           |           |  |
|---------|--|----------------------------------|-----------------|-----------|-----------|--|
| 0167830 | 82 UNIVERSITY OF THE SOUTHWEST               | 9214 8902 0561 2800 0001 0394 37 | 2/23/2026 14:39 |           |           | Delivery Attempted. Redelivery Scheduled |
| 0167840 | 83 TEXAS TECHNOLOGICAL UNIVERSITY            | 9214 8902 0561 2800 0001 0394 44 | 2/23/2026 14:39 |           |           | Processing at Destination                |
| 0167850 | 84 THE OHIO STATE UNIVERSITY                 | 9214 8902 0561 2800 0001 0394 51 | 2/23/2026 14:39 | 3/2/2026  | 3/22/2026 |  |
| 0167860 | 85 SOUTH FIFTH ENERGY LLC                    | 9214 8902 0561 2800 0001 0394 68 | 2/23/2026 14:39 | 3/4/2026  | 3/24/2026 |  |
| 0167870 | 86 CASSIUS CARTER                            | 9214 8902 0561 2800 0001 0394 75 | 2/23/2026 14:39 | 2/28/2026 | 3/20/2026 |  |
| 0167880 | 87 POWHATTAN CARTER                          | 9214 8902 0561 2800 0001 0394 82 | 2/23/2026 14:39 | 2/28/2026 | 3/20/2026 |  |
| 0167890 | 88 CHARLES & BEVERLY OVERTON TR UTA 12/15/93 | 9214 8902 0561 2800 0001 0394 99 | 2/23/2026 14:39 | 2/28/2026 | 3/20/2026 |  |
| 0167920 | 89 G DAN THOMPSON                            | 9214 8902 0561 2800 0001 0395 05 | 2/23/2026 14:39 | 3/2/2026  | 3/22/2026 |  |
| 0167930 | 90 M FRED MADERA                             | 9214 8902 0561 2800 0001 0395 12 | 2/23/2026 14:39 | 3/5/2026  | 3/25/2026 |  |
| 0167940 | 91 SHELLING INVESTMENTS LLC                  | 9214 8902 0561 2800 0001 0395 29 | 2/23/2026 14:39 | 3/16/2026 | 4/5/2026  |  |
| 0168640 | 92 BETTY FERN HALL HARRIS                    | 9214 8902 0561 2800 0001 0395 36 | 2/23/2026 14:39 |           |           | Moving Through Network                   |
| 0168710 | 93 POST OAK CROWN MINERALS LLC               | 9214 8902 0561 2800 0001 0395 43 | 2/23/2026 14:39 | 3/5/2026  | 3/25/2026 |  |
| 0168720 | 94 SORTIDA RESOURCES LLC                     | 9214 8902 0561 2800 0001 0395 50 | 2/23/2026 14:39 | 3/3/2026  | 3/23/2026 |  |
| 0168780 | 95 WELLFLEET INVESTMENT FUND I LP            | 9214 8902 0561 2800 0001 0395 67 | 2/23/2026 14:39 | 3/6/2026  | 3/26/2026 |  |
| 0168790 | 96 NILO OPERATING COMPANY                    | 9214 8902 0561 2800 0001 0395 74 | 2/23/2026 14:39 | 3/2/2026  | 3/22/2026 |  |
| 0169780 | 97 MRC PERMIAN COMPANY                       | 9214 8902 0561 2800 0001 0395 81 | 2/23/2026 14:39 | 3/23/2026 | 4/12/2026 |  |
| 0170370 | 98 SMP SIDECAR TITAN MINERAL HOLDINGS LP     | 9214 8902 0561 2800 0001 0395 98 | 2/23/2026 14:39 | 2/27/2026 | 3/19/2026 |  |
| 0170380 | 99 SMP TITAN MINERAL HOLDINGS LP             | 9214 8902 0561 2800 0001 0396 04 | 2/23/2026 14:39 | 3/2/2026  | 3/22/2026 |  |
| 0170390 | 100 MSH FAMILY REAL ESTATE PTNSP II LLC      | 9214 8902 0561 2800 0001 0396 11 | 2/23/2026 14:39 | 2/27/2026 | 3/19/2026 |  |
| 0170410 | 101 SMP TITAN FLEX LP                        | 9214 8902 0561 2800 0001 0396 28 | 2/23/2026 14:39 | 2/27/2026 | 3/19/2026 |  |
| 0171520 | 102 THE PITCHFORK 5 TRUST U/A/D 7/16/22      | 9214 8902 0561 2800 0001 0396 35 | 2/23/2026 14:39 | 3/5/2026  | 3/25/2026 |  |
| 0172130 | 103 CROFT LIVING TRUST                       | 9214 8902 0561 2800 0001 0396 42 | 2/23/2026 14:39 | 3/3/2026  | 3/23/2026 |  |
| 0172310 | 104 M DION LOWE                              | 9214 8902 0561 2800 0001 0396 59 | 2/23/2026 14:39 | 2/28/2026 | 3/20/2026 |  |
| 0172320 | 105 DEBRA LOWE FINN                          | 9214 8902 0561 2800 0001 0396 66 | 2/23/2026 14:39 | 3/4/2026  | 3/24/2026 |  |
| 0172330 | 106 TRIUNE LLC                               | 9214 8902 0561 2800 0001 0396 73 | 2/23/2026 14:39 | 3/2/2026  | 3/22/2026 |  |
| 0172450 | 107 LIBERTY AIR LLC                          | 9214 8902 0561 2800 0001 0396 80 | 2/23/2026 14:39 | 3/4/2026  | 3/24/2026 |  |
| 0174910 | 108 MILESTONE OIL LLC                        | 9214 8902 0561 2800 0001 0396 97 | 2/23/2026 14:39 | 2/27/2026 | 3/19/2026 |  |
| 0177160 | 109 KAY LOWE ATCHESON TRUST                  | 9214 8902 0561 2800 0001 0397 03 | 2/23/2026 14:39 |           |           | Available for Pickup                     |
| 0177590 | 110 SMP PATRIOT MINERAL HOLDINGS LLC         | 9214 8902 0561 2800 0001 0397 10 | 2/23/2026 14:39 | 2/27/2026 | 3/19/2026 |  |
| 0178070 | 111 TREBLE CAPITAL LLC                       | 9214 8902 0561 2800 0001 0397 27 | 2/23/2026 14:39 | 3/3/2026  | 3/23/2026 |  |
| 0178080 | 112 CMGC INVESTMENTS LLC                     | 9214 8902 0561 2800 0001 0397 34 | 2/23/2026 14:39 | 2/27/2026 | 3/19/2026 |  |
| 0178090 | 113 GREGORY AND MINDY MAHANEY JWRS           | 9214 8902 0561 2800 0001 0397 41 | 2/23/2026 14:39 |           |           | Moving Through Network                   |
| 0183830 | 114 PLAINVIEW MINERALS LLC                   | 9214 8902 0561 2800 0001 0397 58 | 2/23/2026 14:39 | 3/2/2026  | 3/22/2026 |  |
| 0184550 | 115 ECKARD CENTURY LLC                       | 9214 8902 0561 2800 0001 0397 65 | 2/23/2026 14:39 | 2/27/2026 | 3/19/2026 |  |
| 0184680 | 116 BROWNTOWN MINERALS LLC                   | 9214 8902 0561 2800 0001 0397 72 | 2/23/2026 14:39 | 3/2/2026  | 3/22/2026 |  |
| 0184920 | 117 SITIO PERMIAN LP                         | 9214 8902 0561 2800 0001 0397 89 | 2/23/2026 14:39 | 3/3/2026  | 3/23/2026 |  |
| 0185020 | 118 LOCKER BROTHERS PARTNERSHIP              | 9214 8902 0561 2800 0001 0397 96 | 2/23/2026 14:39 |           |           | Moving Through Network                   |
| 0185030 | 119 POLECAT ENERGY LLC                       | 9214 8902 0561 2800 0001 0398 02 | 2/23/2026 14:39 | 3/3/2026  | 3/23/2026 |  |
| 0189250 | 120 BURKE FAMILY TRUST                       | 9214 8902 0561 2800 0001 0398 19 | 2/23/2026 14:39 |           |           | Moving Through Network                   |
| 0189780 | 121 PRP DELAWARE BASIN LP                    | 9214 8902 0561 2800 0001 0398 26 | 2/23/2026 14:39 | 3/24/2026 | 4/13/2026 |  |
| 0191160 | 122 VERONICA RACHEL LOWE TRUST               | 9214 8902 0561 2800 0001 0398 33 | 2/23/2026 14:39 | 3/4/2026  | 3/24/2026 |  |

|         |  |                                  |                 |           |           |  |
|---------|--|----------------------------------|-----------------|-----------|-----------|--|
| 0191170 | 123 VICTORIA HUNTER LOWE                       | 9214 8902 0561 2800 0001 0398 40 | 2/23/2026 14:39 | 3/4/2026  | 3/24/2026 |  |
| 0196210 | 124 ROCA SELLO LLC                             | 9214 8902 0561 2800 0001 0398 57 | 2/23/2026 14:39 | 3/2/2026  | 3/22/2026 |  |
| 0196620 | 125 MCBEE FAMILY TR U/A/D 6/26/02              | 9214 8902 0561 2800 0001 0398 64 | 2/23/2026 14:39 | 3/2/2026  | 3/22/2026 |  |
| 0217400 | 126 BURLINGTON RESOURCES OIL & GAS COMPANY LI  | 9214 8902 0561 2800 0001 0398 71 | 2/23/2026 14:39 |           |           | Delivery Attempted. Redelivery Scheduled |
| 0821500 | 127 WILCO PROPERTIES INC                       | 9214 8902 0561 2800 0001 0398 88 | 2/23/2026 14:39 | 3/5/2026  | 3/25/2026 |  |
| 1194900 | 128 JOHN LAWRENCE CHILTON                      | 9214 8902 0561 2800 0001 0398 95 | 2/23/2026 14:39 | 2/28/2026 | 3/20/2026 |  |
| 4670300 | 129 KATHERINE K MCINTYRE                       | 9214 8902 0561 2800 0001 0399 01 | 2/23/2026 14:39 | 3/2/2026  | 3/22/2026 |  |
| 4740800 | 130 JAMES D GORDON                             | 9214 8902 0561 2800 0001 0399 18 | 2/23/2026 14:39 | 3/2/2026  | 3/22/2026 |  |
| 4741000 | 131 L C JONES                                  | 9214 8902 0561 2800 0001 0399 25 | 2/23/2026 14:39 |           |           | In Transit from Origin Processing        |
| 4741400 | 132 THE TOLES COMPANY LLC                      | 9214 8902 0561 2800 0001 0399 32 | 2/23/2026 14:39 | 3/5/2026  | 3/25/2026 |  |
| 5028900 | 133 JENNINGS-LEE TRUST DTD 9/18/17             | 9214 8902 0561 2800 0001 0399 49 | 2/23/2026 14:39 | 3/2/2026  | 3/22/2026 |  |
| 5039200 | 134 RODNEY CARTER                              | 9214 8902 0561 2800 0001 0399 56 | 2/23/2026 14:39 | 2/28/2026 | 3/20/2026 |  |
| 5119400 | 135 SHANA LOWE CONINE                          | 9214 8902 0561 2800 0001 0399 63 | 2/23/2026 14:39 | 3/2/2026  | 3/22/2026 |  |
| 5136000 | 136 ROBERT THOMAS HARTLEY                      | 9214 8902 0561 2800 0001 0399 70 | 2/23/2026 14:39 | 3/2/2026  | 3/22/2026 |  |
| 5136100 | 137 TEDDY LOWE HARTLEY                         | 9214 8902 0561 2800 0001 0399 87 | 2/23/2026 14:39 |           |           | Moving Through Network                   |
| 5149900 | 138 LORETTA D LOWE                             | 9214 8902 0561 2800 0001 0399 94 | 2/23/2026 14:39 |           |           | Moving Through Network                   |
| 5885800 | 139 NEW MEXICO OIL CORPORATION                 | 9214 8902 0561 2800 0001 0400 06 | 2/23/2026 14:39 | 3/7/2026  | 3/27/2026 |  |
| 6439500 | 140 DORCHESTER MINERALS LP                     | 9214 8902 0561 2800 0001 0400 13 | 2/23/2026 14:39 | 2/27/2026 | 3/19/2026 |  |
| 6979200 | 141 VIVIAN LOWE ANSELM I                       | 9214 8902 0561 2800 0001 0400 20 | 2/23/2026 14:39 | 2/28/2026 | 3/20/2026 |  |
| 7427000 | 142 BUCKEYE ENERGY INC                         | 9214 8902 0561 2800 0001 0400 37 | 2/23/2026 14:39 | 3/3/2026  | 3/23/2026 |  |
| 7693700 | 143 LDL LOWE FAMILY PARTNERSHIP                | 9214 8902 0561 2800 0001 0400 44 | 2/23/2026 14:39 |           |           | Moving Through Network                   |
| 7693800 | 144 LOWE MINERALS AND LAND FAMILY PARTNERSHI   | 9214 8902 0561 2800 0001 0400 51 | 2/23/2026 14:39 | 3/2/2026  | 3/22/2026 |  |
| 7736700 | 145 WESMAX LTD                                 | 9214 8902 0561 2800 0001 0400 68 | 2/23/2026 14:39 | 3/2/2026  | 3/22/2026 |  |
| 9386000 | 146 OAK VALLEY MINERAL AND LAND LP             | 9214 8902 0561 2800 0001 0400 75 | 2/23/2026 14:39 | 3/3/2026  | 3/23/2026 |  |
| 9599200 | 147 KELLY LOWE READ                            | 9214 8902 0561 2800 0001 0400 82 | 2/23/2026 14:39 | 2/28/2026 | 3/20/2026 |  |
| 9599300 | 148 LAUREN LOWE MATTHEWS                       | 9214 8902 0561 2800 0001 0400 99 | 2/23/2026 14:39 |           |           | Forward Expired                          |
| 9599400 | 149 HALEY LOWE ERDLEN                          | 9214 8902 0561 2800 0001 0401 05 | 2/23/2026 14:39 | 3/4/2026  | 3/24/2026 |  |
| 9774000 | 150 ROBERT & MAXINE HANNIFIN TRUST DTD 3/1/200 | 9214 8902 0561 2800 0001 0401 12 | 2/23/2026 14:39 |           |           | Unclaimed/Being Returned to Sender       |
| 9966800 | 151 CONCHO RESOURCES INC                       | 9214 8902 0561 2800 0001 0401 29 | 2/23/2026 14:39 | 3/2/2026  | 3/22/2026 |  |
| 0150770 | FREDERICK L & BETTY STEAD                      |                                  |                 |           |           | Unable to locate a valid address         |
| 0150780 | WILLIAM I LEE ESTATE                           |                                  |                 |           |           | Unable to locate a valid address         |

**KFOC BLSU CTB NE (Proposed Segregated Ownership)**

Facility Operator/Owner Name: Kaiser-Francis Oil Company

Land Description: Sec 5-24S-34E Lea County, NM

Latitude: 32° 14' 44.09" N

Longitude: 103° 29' 17.34" W



MPLX BLSU CTB NE  
**Gas Lift (HPGL)**

FMP #

MPLX BLSU CTB NE  
**Gas Sales - W**

FMP #

MPLX BLSU CTB NE  
**Gas Sales - E**

FMP #

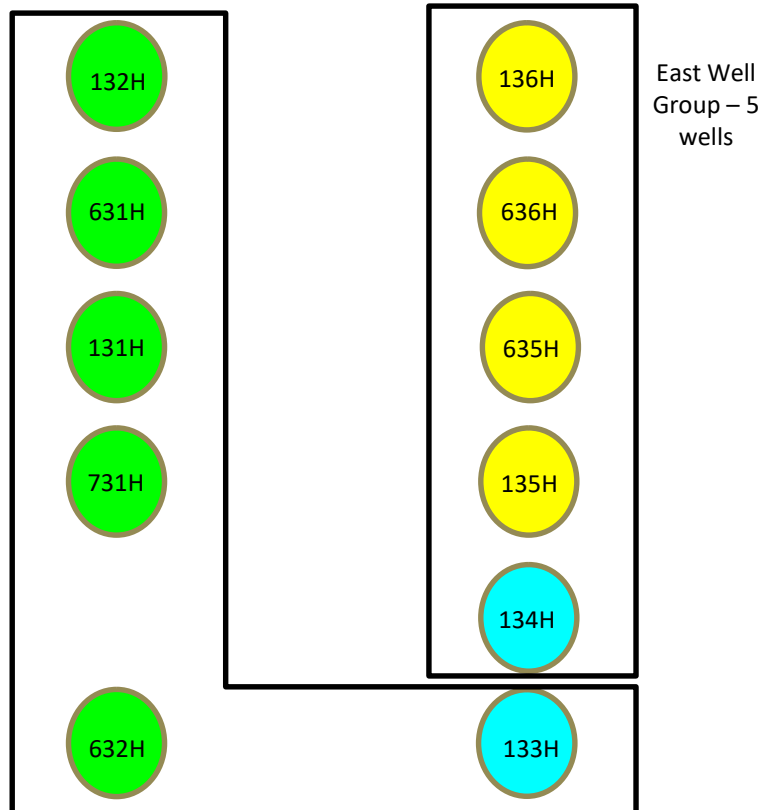

BLSU CTB NE  
LACT - W  
(Plains)

FMP #

BLSU CTB NE  
LACT - E  
(Plains)

FMP #



**Wells coming into facility (all SHLs located in Sec 5-24S-34E):**

|                                |                   |   |
|--------------------------------|-------------------|---|
| Bell Lake South State Com 135H | API: 30-025-54123 | BLM Lease: NMNM068292H; NMSLO CA 204492 |
| Bell Lake South State Com 635H | API: 30-025-54334 | BLM Lease: NMNM068292H; NMSLO CA 204492 |
| Bell Lake South State Com 636H | API: 30-025-54333 | BLM Lease: NMNM068292H; NMSLO CA 204492 |
| Bell Lake South State Com 136H | API: 30-025-54335 | BLM Lease: NMNM068292H; NMSLO CA 204492 |
| Bell Lake South State Com 134H | API: 30-025-53939 | BLM Lease: NMNM068292H; NMSLO CA 204492 |
| Bell Lake South Unit 133H      | API: 30-025-55460 | BLM Lease: NMNM068292H                  |
| Bell Lake South Unit 131H      | API: 30-025-54583 | BLM Lease: NMNM068292H                  |
| Bell Lake South Unit 631H      | API: 30-025-54581 | BLM Lease: NMNM068292H                  |
| Bell Lake South Unit 132H      | API: 30-025-54584 | BLM Lease: NMNM068292H                  |
| Bell Lake South Unit 632H      | API: 30-025-54580 | BLM Lease: NMNM068292H                  |
| Bell Lake South Unit 731H      | API: 30-025-54579 | BLM Lease: NMNM068292H                  |

**Drilling Pad 17R**

**Drilling Pad 15R**

**Drilling Pad 13R**

**KFOC BLSU CTB NE Directions**

LAT: N 32.2453411, LONG: W 103.4883091

From the intersection of 128 and Delaware Basin, go 3 miles north. Turn east onto Shell Road and go approximately .8 miles. Turn south on the west side of the KFOC office. Continue south for .4 miles to Y in the road. At the Y follow road to the east for .5 miles. Turn south into SBL CTB.

# KFOC BLSU CTB NE (Proposed Segregated Ownership)

Facility Operator/Owner Name: Kaiser-Francis Oil Company

Land Description: Sec 5-24S-34E Lea County, NM

Latitude: 32° 14' 44.09" N

Longitude: 103° 29' 17.34" W



MPLX BLSU CTB NE  
**Gas Lift (HPGL)**

FMP #

MPLX BLSU CTB NE  
**Gas Sales - W**

FMP #

MPLX BLSU CTB NE  
**Gas Sales - E**

FMP #

## Drilling Pad 17R

32.2438156 N, 103.4847195 W

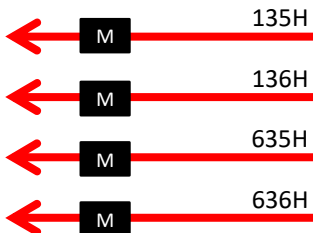

## Drilling Pad 15R

32.2438729 N, 103.4899525 W



## Drilling Pad 13R

32.2437418 N, 103.4944834 W



## KFOC BLSU CTB NE Directions

LAT: N 32.2453411, LONG: W 103.4883091

From the intersection of 128 and Delaware Basin, go 3 miles north. Turn east onto Shell Road and go approximately .8 miles. Turn south on the west side of the KFOC office. Continue south for .4 miles to Y in the road. At the Y follow road to the east for .5 miles. Turn south into SBL CTB.

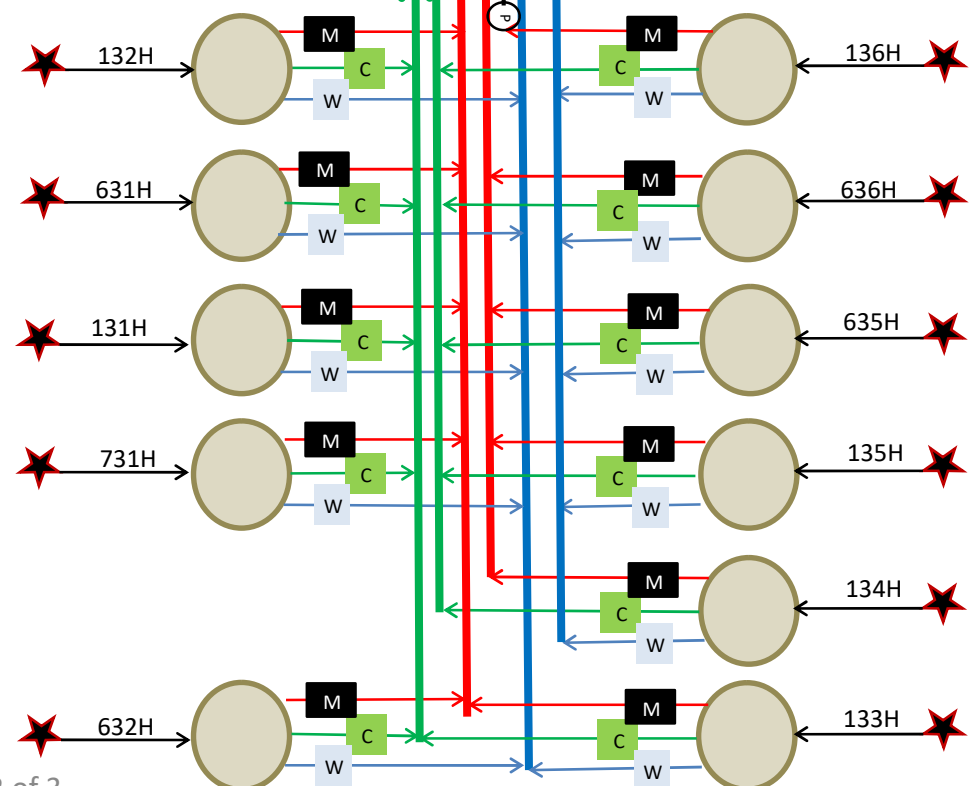
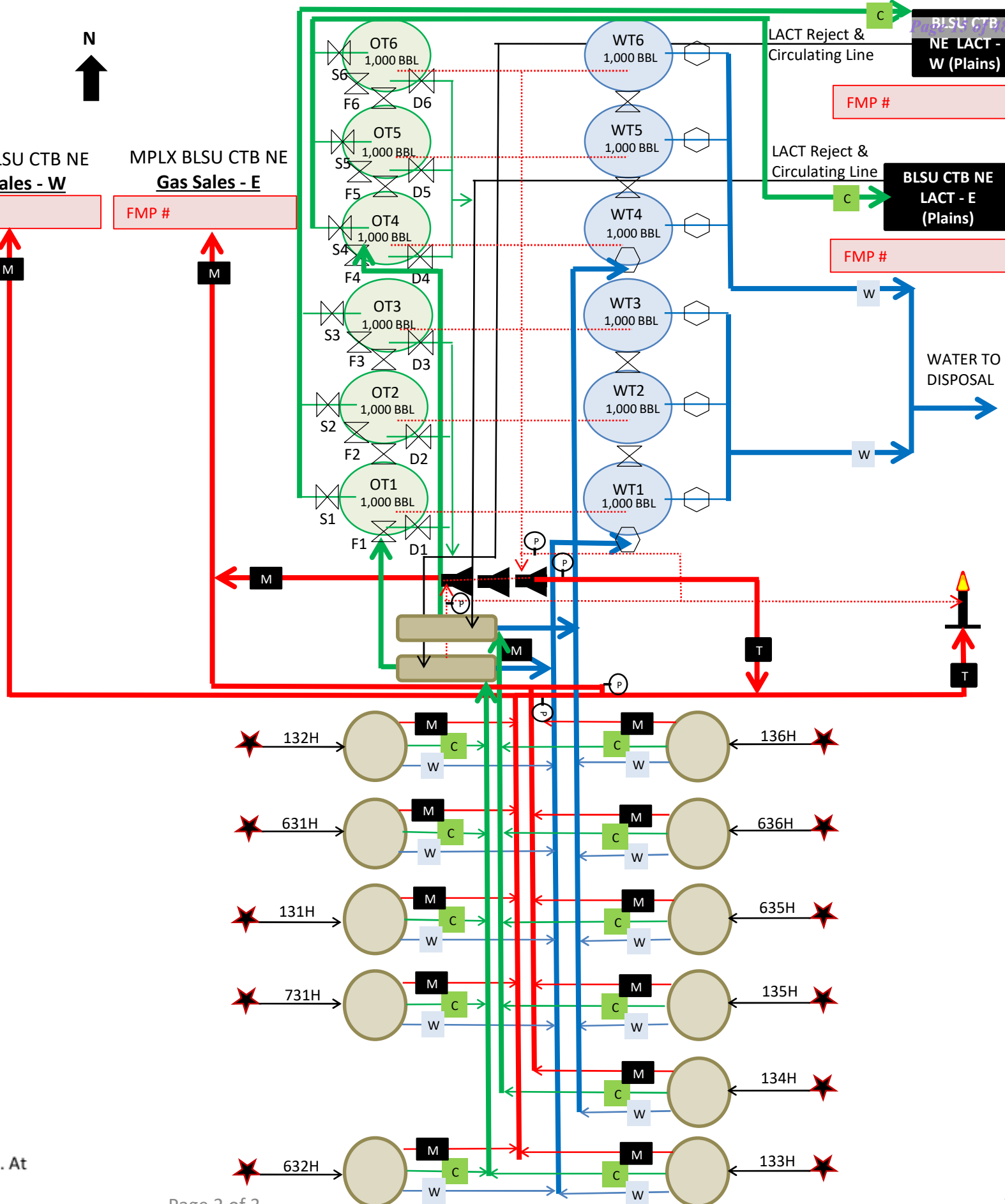

### KFOC BLSU CTB NE (Proposed Segregated Ownership)

### KFOC BLSU CTB NE Directions

Facility Operator/Owner Name: Kaiser-Francis Oil Company

LAT: N 32.2453411, LONG: W 103.4883091

Land Description: Sec 5-24S-34E Lea County, NM

From the intersection of 128 and Delaware Basin, go 3 miles north. Turn east onto Shell Road and go approximately .8 miles. Turn south on the west side of the KFOC office. Continue south for .4 miles to Y in the road. At the Y, follow road to the east for .5 miles. Turn south into SBL CTB.

Latitude: 32° 14' 44.09" N

Longitude: 103° 29' 17.34" W

### Diagram Legend

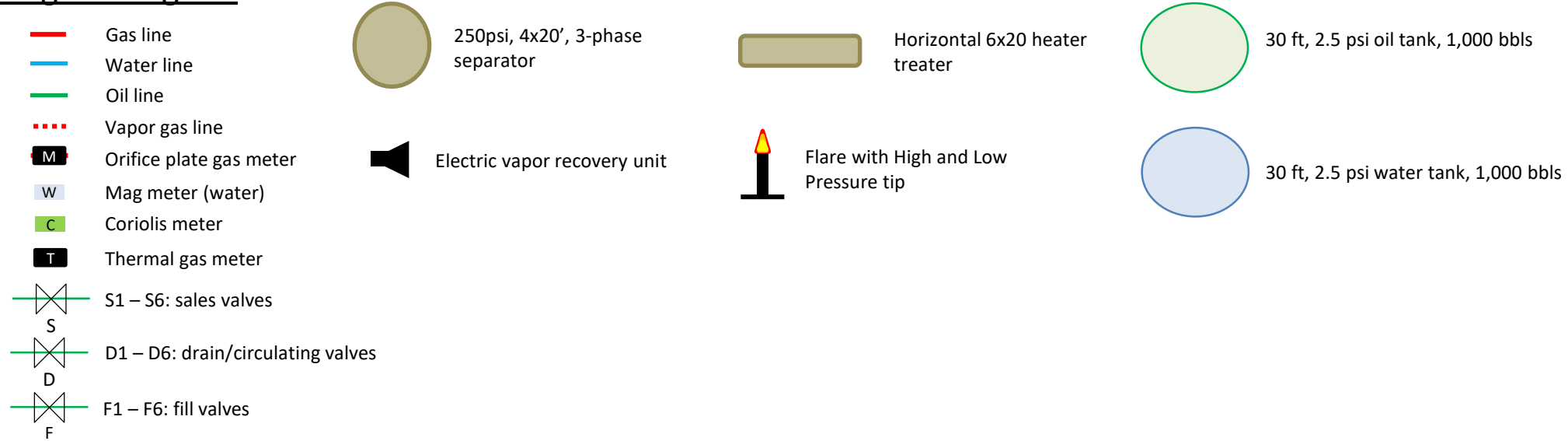

### Valve Positioning in the Production & LACT Sales Phase

Production into OT1 – OT3 for W and OT4 to OT6 for E  
 F1 is open for W, F4 is open for E  
 Equalizers open  
 D1, D2, D3, D4, D5 & D6 are sealed closed  
 S1, S2, S3 are open for W; S4, S5, & S6 are open for E

### Valve Positioning in the Production & Drain/Circulating Phase

Ex: Production into OT1 & OT2 and drain from OT3 for W; Production into OT4 & OT5 and drain from OT6 for E  
 F1 & F2, are open and F3 is sealed closed for W; F4 & F5 are open and F6 is sealed closed for E  
 Equalizers closed  
 D1 & D2 are sealed closed and D3 is open for W; D4 & D5 are sealed closed and D6 is open for E  
 S1, S2, S3, S4, S5 & S6 are sealed closed

### Lease Gas Use Calculations

DBI Flare Stack (Pilot Gas):  $0.078 \text{ mcf/hr} \times 24 \text{ hrs} = 1.872 \frac{\text{Mcf}}{\text{d}}$

(2) Heater Treaters:  $500 \text{ Mbtu/hr burner rating running } 24 \text{ hrs/d. } 500,000 \frac{\text{btu}}{\text{hr}} \div 1138 \frac{\text{btu}}{\text{scf}} \div 1000 \frac{\text{scf}}{\text{Mcf}} \times 24 \text{ hrs} \times (2) = 21.1 \frac{\text{Mcf}}{\text{d}}$

\*  $1138 \frac{\text{btu}}{\text{scf}}$  HV determined by gas analysis from analog pads with similar zones/formations

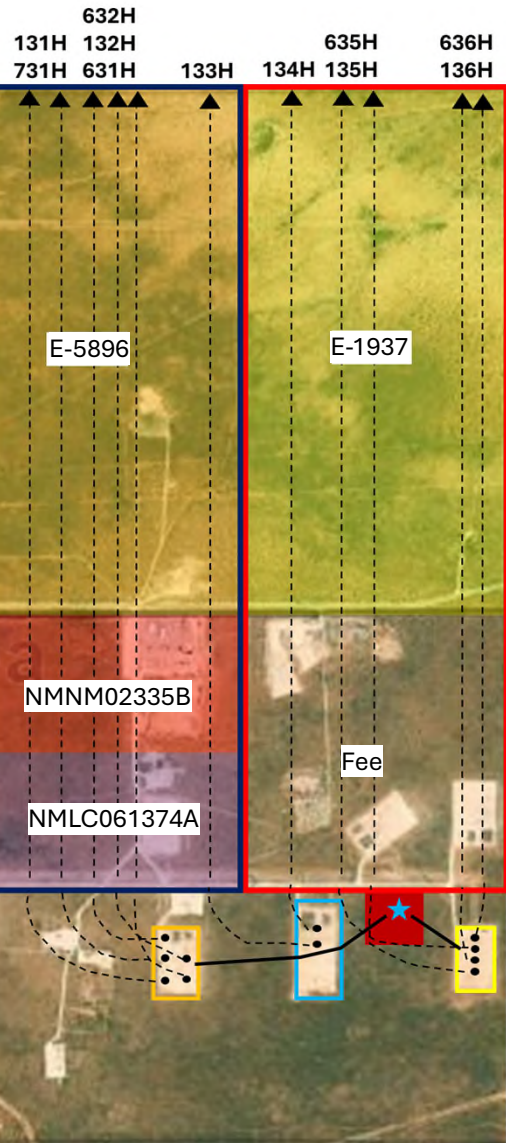

### Tract Overview

|   |                                  |
|---|----------------------------------|
| <span style="display: inline-block; width: 15px; height: 15px; background-color: #FFD700; border: 1px solid black;"></span> | Tract 1 (E-5896) 320 acres       |
| <span style="display: inline-block; width: 15px; height: 15px; background-color: #FFFF00; border: 1px solid black;"></span> | Tract 2 (E-1937) 320 acres       |
| <span style="display: inline-block; width: 15px; height: 15px; background-color: #ADD8E6; border: 1px solid black;"></span> | Tract 3 (Fee) 159.76 acres       |
| <span style="display: inline-block; width: 15px; height: 15px; background-color: #FF6347; border: 1px solid black;"></span> | Tract 4 (NMNM02335B) 79.92 acres |
| <span style="display: inline-block; width: 15px; height: 15px; background-color: #9370DB; border: 1px solid black;"></span> | Tract 5 (NMLC061374A) 80 acres   |

### Legend

|  |                                   |
|--|-----------------------------------|
| <span style="display: inline-block; width: 10px; height: 10px; background-color: black; border-radius: 50%;"></span>   | Surface Hole                      |
| <span style="display: inline-block; width: 15px; height: 15px; background-color: red; border: 1px solid black;"></span>  | Production Facility               |
| <span style="display: inline-block; width: 0; height: 0; border-left: 5px solid transparent; border-right: 5px solid transparent; border-bottom: 10px solid black;"></span>  | Bottom Hole                       |
| <span style="display: inline-block; width: 15px; border-bottom: 1px dashed black;"></span>   | Wellbore                          |
| <span style="display: inline-block; width: 10px; height: 10px; background-color: lightblue; clip-path: polygon(50% 0%, 61% 35%, 98% 35%, 68% 57%, 98% 57%, 79% 91%, 50% 70%, 21% 91%, 30% 57%, 12% 57%, 38% 35%, 1% 35%);"></span> | Gas Meter/FMP                     |
| <span style="display: inline-block; width: 15px; height: 15px; border: 1px solid yellow;"></span>  | Bell Lake South Unit Drill Pad 17 |
| <span style="display: inline-block; width: 15px; height: 15px; border: 1px solid lightblue;"></span>   | Bell Lake South Unit Drill Pad 15 |
| <span style="display: inline-block; width: 15px; height: 15px; border: 1px solid orange;"></span>  | Bell Lake South Unit Drill Pad 13 |
| <span style="display: inline-block; width: 15px; height: 15px; border: 1px solid red;"></span>   | NMNM068292H & NMSLO CA 204492     |
| <span style="display: inline-block; width: 15px; height: 15px; border: 1px solid blue;"></span>  | NMNM068292H                       |
| <span style="display: inline-block; width: 15px; border-bottom: 1px solid black;"></span>  | Production Flowline               |

| Well Name                      | API#         |
|--------------------------------|--------------|
| Bell Lake South Unit 631H      | 30-025-54581 |
| Bell Lake South Unit 632H      | 30-025-54580 |
| Bell Lake South State Com 635H | 30-025-54334 |
| Bell Lake South State Com 636H | 30-025-54333 |
| Bell Lake South Unit 731H      | 30-025-54579 |
| Bell Lake South Unit 131H      | 30-025-54583 |
| Bell Lake South Unit 132H      | 30-025-54584 |
| Bell Lake South Unit 133H      | 30-025-55460 |
| Bell Lake South State Com 134H | 30-025-53939 |
| Bell Lake South State Com 135H | 30-025-54123 |
| Bell Lake South State Com 136H | 30-025-54335 |

| Well Name | Well Number | US Well Number | Lease Number | Case Number | Operator |
|-----------|-------------|----------------|--------------|-------------|----------|
| BELL LAKE | 631H        | 3002554581     | NMLC061374A  | NMNM68292H  | KAISER   |
| BELL LAKE | 632H        | 3002554580     | NMLC061374A  | NMNM68292H  | KAISER   |
| BELL LAKE | 731H        | 3002554579     | NMLC061374A  | NMNM68292H  | KAISER   |
| BELL LAKE | 733H        | 3002554582     | NMLC061374A  | NMNM68292H  | KAISER   |
| BELL LAKE | 131H        | 3002554583     | NMLC061374A  | NMNM68292H  | KAISER   |
| BELL LAKE | 132H        | 3002554584     | NMLC061374A  | NMNM68292H  | KAISER   |
| BELL LAKE | 133H        | 3002555460     | NMLC061374A  | NMNM68292H  | KAISER   |

**Notice of Intent**

**Sundry ID:** 2906355

**Type of Submission:** Notice of Intent

**Type of Action:** Off-lease Measurement/Storage

**Date Sundry Submitted:** 04/15/2026

**Time Sundry Submitted:** 10:56

**Date proposed operation will begin:** 04/15/2026

**Procedure Description:** NMOCD is requiring BLM notification. The federal wells and facility are located in the same PA. The NMOCD application is attached- OLM is required by the state because there are 5 wells part of a CA and the production facility is located in the PA.

**Surface Disturbance**

**Is any additional surface disturbance proposed?:** No

**NOI Attachments**

**Procedure Description**

NMOCD\_Off\_Lease\_Measurement\_Sundry\_BLUS\_CTB\_NE\_20260415105520.pdf

**Operator**

I certify that the foregoing is true and correct. Title 18 U.S.C. Section 1001 and Title 43 U.S.C. Section 1212, make it a crime for any person knowingly and willfully to make to any department or agency of the United States any false, fictitious or fraudulent statements or representations as to any matter within its jurisdiction. Electronic submission of Sundry Notices through this system satisfies regulations requiring a

**Operator Electronic Signature:** CHRISTINA OPFER

**Signed on:** APR 15, 2026 10:56 AM

**Name:** KAISER FRANCIS OIL COMPANY

**Title:** Regulatory Manager

**Street Address:** 6733 S YALE AVENUE

**City:** TULSA **State:** OK

**Phone:** (918) 491-4468

**Email address:** CHRISTINAO@KFOC.NET

**Field**

**Representative Name:**

**Street Address:**

**City:** **State:** **Zip:**

**Phone:**

**Email address:**

CONFIDENTIAL

Form 3160-5  
(October 2024)

UNITED STATES  
DEPARTMENT OF THE INTERIOR  
BUREAU OF LAND MANAGEMENT

FORM APPROVED  
OMB No. 1004-0220  
Expires: October 31, 2027

**SUNDRY NOTICES AND REPORTS ON WELLS**  
*Do not use this form for proposals to drill or to re-enter an abandoned well. Use Form 3160-3 (APD) for such proposals.*

5. Lease Serial No. **MULTIPLE**  
6. If Indian, Allottee or Tribe Name  
**MULTIPLE**

**SUBMIT IN TRIPLICATE - Other instructions on page 2**

1. Type of Well  
 Oil Well  Gas Well  Other

7. If Unit of CA/Agreement, Name and/or No.  
**MULTIPLE**

8. Well Name and No.  
**MULTIPLE**

2. Name of Operator **KAISER FRANCIS OIL COMPANY**

9. API Well No. **MULTIPLE**

3a. Address **6733 S. Yale Ave., Tulsa, OK 74121**

3b. Phone No. (include area code)  
**(918) 491-0000**

10. Field and Pool or Exploratory Area  
**MULTIPLE**

4. Location of Well (Footage, Sec., T.,R.,M., or Survey Description)  
**MULTIPLE**

11. Country or Parish, State  
**MULTIPLE**

**12. CHECK THE APPROPRIATE BOX(ES) TO INDICATE NATURE OF NOTICE, REPORT OR OTHER DATA**

| TYPE OF SUBMISSION                                   | TYPE OF ACTION                                |   |  |   |  |
|--|---|---|--|---|--|
| <input checked="" type="checkbox"/> Notice of Intent | <input type="checkbox"/> Acidize              | <input type="checkbox"/> Deepen               | <input type="checkbox"/> Production (Start/Resume) | <input type="checkbox"/> Water Shut-Off   |  |
| <input type="checkbox"/> Subsequent Report           | <input type="checkbox"/> Alter Casing         | <input type="checkbox"/> Hydraulic Fracturing | <input type="checkbox"/> Reclamation               | <input type="checkbox"/> Well Integrity   |  |
| <input type="checkbox"/> Final Abandonment Notice    | <input type="checkbox"/> Casing Repair        | <input type="checkbox"/> New Construction     | <input type="checkbox"/> Recomplete                | <input checked="" type="checkbox"/> Other |  |
|  | <input type="checkbox"/> Change Plans         | <input type="checkbox"/> Plug and Abandon     | <input type="checkbox"/> Temporarily Abandon       |   |  |
|  | <input type="checkbox"/> Convert to Injection | <input type="checkbox"/> Plug Back            | <input type="checkbox"/> Water Disposal            |   |  |

13. Describe Proposed or Completed Operation: Clearly state all pertinent details, including estimated starting date of any proposed work and approximate duration thereof. If the proposal is to deepen directionally or recomplete horizontally, give subsurface locations and measured and true vertical depths of all pertinent markers and zones. Attach the Bond under which the work will be performed or provide the Bond No. on file with BLM/BIA. Required subsequent reports must be filed within 30 days following completion of the involved operations. If the operation results in a multiple completion or recompletion in a new interval, a Form 3160-4 must be filed once testing has been completed. Final Abandonment Notices must be filed only after all requirements, including reclamation, have been completed and the operator has determined that the site is ready for final inspection.)

NMOCD is requiring BLM notification. The federal wells and facility are located in the same PA. The NMOCD application is attached- OLM is required by the state because there are 5 wells part of a CA and the production facility is located in the PA.

14. I hereby certify that the foregoing is true and correct. Name (Printed/Typed)  
**CHRISTINA OPFER / Ph: (918) 491-4468**

Title **Regulatory Manager**

Signature (Electronic Submission)

Date **04/15/2026**

**THE SPACE FOR FEDERAL OR STATE OFFICE USE**

Approved by \_\_\_\_\_ Title \_\_\_\_\_ Date \_\_\_\_\_

Conditions of approval, if any, are attached. Approval of this notice does not warrant or certify that the applicant holds legal or equitable title to those rights in the subject lease which would entitle the applicant to conduct operations thereon.

Office

Title 18 U.S.C Section 1001 and Title 43 U.S.C Section 1212, make it a crime for any person knowingly and willfully to make to any department or agency of the United States any false, fictitious or fraudulent statements or representations as to any matter within its jurisdiction.

(Instructions on page 2)

## GENERAL INSTRUCTIONS

This form is designed for submitting proposals to perform certain well operations and reports of such operations when completed as indicated on Federal and Indian lands pursuant to applicable Federal law and regulations. Any necessary special instructions concerning the use of this form and the number of copies to be submitted, particularly with regard to local area or regional procedures and practices, are either shown below, will be issued by or may be obtained from the local Federal office.

## SPECIFIC INSTRUCTIONS

*Item 4* - Locations on Federal or Indian land should be described in accordance with Federal requirements. Consult the local Federal office for specific instructions.

*Item 13*: Proposals to abandon a well and subsequent reports of abandonment should include such special information as is required by the local Federal office. In addition, such proposals and reports should include reasons for the abandonment; data on any former or present productive zones or other zones with present significant fluid contents not sealed off by cement or otherwise; depths (top and bottom) and method of placement of cement plugs; mud or other material placed below, between and above plugs; amount, size, method of parting of any casing, liner or tubing pulled and the depth to the top of any tubing left in the hole; method of closing top of well and date well site conditioned for final inspection looking for approval of the abandonment. If the proposal will involve **hydraulic fracturing operations**, you must comply with 43 CFR 3162.3-3, including providing information about the protection of usable water. Operators should provide the best available information about all formations containing water and their depths. This information could include data and interpretation of resistivity logs run on nearby wells. Information may also be obtained from state or tribal regulatory agencies and from local BLM offices.

## NOTICES

The privacy Act of 1974 and the regulation in 43 CFR 2.48(d) provide that you be furnished the following information in connection with information required by this application.

**AUTHORITY:** 30 U.S.C. 181 et seq., 351 et seq., 25 U.S.C. 396; 43 CFR 3160.

**PRINCIPAL PURPOSE:** The information is used to: (1) Evaluate, when appropriate, approve applications, and report completion of subsequent well operations, on a Federal or Indian lease; and (2) document for administrative use, information for the management, disposal and use of National Resource lands and resources, such as: (a) evaluating the equipment and procedures to be used during a proposed subsequent well operation and reviewing the completed well operations for compliance with the approved plan; (b) requesting and granting approval to perform those actions covered by 43 CFR 3162.3-2, 3162.3-3, and 3162.3-4; (c) reporting the beginning or resumption of production, as required by 43 CFR 3162.4-1(c) and (d) analyzing future applications to drill or modify operations in light of data obtained and methods used.

**ROUTINE USES:** Information from the record and/or the record will be transferred to appropriate Federal, State, local or foreign agencies, when relevant to civil, criminal or regulatory investigations or prosecutions in connection with congressional inquiries or to consumer reporting agencies to facilitate collection of debts owed the Government.

**EFFECT OF NOT PROVIDING THE INFORMATION:** Filing of this notice and report and disclosure of the information is mandatory for those subsequent well operations specified in 43 CFR 3162.3-2, 3162.3-3, 3162.3-4.

The Paperwork Reduction Act of 1995 requires us to inform you that:

The BLM collects this information to evaluate proposed and/or completed subsequent well operations on Federal or Indian oil and gas leases.

Response to this request is mandatory.

The BLM would like you to know that you do not have to respond to this or any other Federal agency-sponsored information collection unless it displays a currently valid OMB control number.

**BURDEN HOURS STATEMENT:** Public reporting burden for this form is estimated to average 8 hours per response, including the time for reviewing instructions, gathering and maintaining data, and completing and reviewing the form. Direct comments regarding the burden estimate or any other aspect of this form to U.S. Department of the Interior, Bureau of Land Management (1004-0137), Bureau Information Collection Clearance Officer (WO-630), 1849 C St., N.W., Mail Stop 401 LS, Washington, D.C. 20240

## Additional Information

### Batch Well Data

BELL LAKE SOUTH UNIT 733H, US Well Number: 3002554582, Case Number: NMNM68292H, Lease Number: NMLC061374A,  
Operator:KAISER FRANCIS OIL COMPANY

BELL LAKE SOUTH UNIT 132H, US Well Number: 3002554584, Case Number: NMNM68292H, Lease Number: NMLC061374A,  
Operator:KAISER FRANCIS OIL COMPANY

BELL LAKE SOUTH UNIT 131H, US Well Number: 3002554583, Case Number: NMNM68292H, Lease Number: NMLC061374A,  
Operator:KAISER FRANCIS OIL COMPANY

BELL LAKE SOUTH UNIT 631H, US Well Number: 3002554581, Case Number: NMNM68292H, Lease Number: NMLC061374A,  
Operator:KAISER FRANCIS OIL COMPANY

BELL LAKE SOUTH UNIT 632H, US Well Number: 3002554580, Case Number: NMNM68292H, Lease Number: NMLC061374A,  
Operator:KAISER FRANCIS OIL COMPANY

BELL LAKE SOUTH UNIT 731H, US Well Number: 3002554579, Case Number: NMNM68292H, Lease Number: NMLC061374A,  
Operator:KAISER FRANCIS OIL COMPANY

BELL LAKE SOUTH UNIT 133H, US Well Number: 3002554560, Case Number: NMNM68292H, Lease Number: NMLC061374A,  
Operator:KAISER FRANCIS OIL COMPANY

CONFIDENTIAL

KAISER-FRANCIS OIL COMPANY

---

Off-Lease Measurement

Bell Lake South Unit 131H, 132H, 133H, 631H, 632H, 731H, 733H &

Bell Lake South State Com 134H, 135H, 136H, 635H, & 636H

Latitude: 32.2453411° N; Longitude 103.4883091° W

KFOC is filing for Off-Lease Storage and Measurement (C-107) under Part D.

Application for off-lease measurement is not required for the Bureau of Land Management- site facility and federal wells are withing the same PA.

Included Items:

Off-Lease Measurement Sundry Form (C-107)

Summary of Off-Lease Measurement

Admin Checklist

Notifications to Interest Owners

Site Facility Diagram with Lease Name, Lease and Well Numbers, and API Numbers

Land Maps/Plats

District I  
1625 N. French Drive, Hobbs, NM 88240  
District II  
811 S. First St., Artesia, NM 88210  
District III  
1000 Rio Brazos Road, Aztec, NM 87410  
District IV  
1220 S. St Francis Dr, Santa Fe, NM  
87505

State of New Mexico  
Energy, Minerals and Natural Resources Department  
**OIL CONSERVATION DIVISION**  
1220 S. St Francis Drive  
Santa Fe, New Mexico 87505

Form C-107-B  
Revised August 1, 2011

Submit the original application to the Santa Fe office with one copy to the appropriate District Office.

**APPLICATION FOR SURFACE COMMINGLING (DIVERSE OWNERSHIP)**

OPERATOR NAME: Kaiser-Francis Oil Company  
OPERATOR ADDRESS: 6733 S. Yale Ave. Tulsa OK 74136  
APPLICATION TYPE:

Pool Commingling  Lease Commingling  Pool and Lease Commingling  Off-Lease Storage and Measurement (Only if not Surface Commingled)

LEASE TYPE:  Fee  State  Federal

Is this an Amendment to existing Order?  Yes  No If "Yes", please include the appropriate Order No. \_\_\_\_\_  
Have the Bureau of Land Management (BLM) and State Land office (SLO) been notified in writing of the proposed commingling  
 Yes  No

**(A) POOL COMMINGLING**  
Please attach sheets with the following information

| (1) Pool Names and Codes | Gravities / BTU of Non-Commingled Production | Calculated Gravities / BTU of Commingled Production |  | Calculated Value of Commingled Production | Volumes |
|--------------------------|--|---|--|---|---------|
|                          |  |   |  |   |         |
|                          |  |   |  |   |         |
|                          |  |   |  |   |         |
|                          |  |   |  |   |         |
|                          |  |   |  |   |         |
|                          |  |   |  |   |         |

(2) Are any wells producing at top allowables?  Yes  No  
(3) Has all interest owners been notified by certified mail of the proposed commingling?  Yes  No.  
(4) Measurement type:  Metering  Other (Specify)  
(5) Will commingling decrease the value of production?  Yes  No If "yes", describe why commingling should be approved

**(B) LEASE COMMINGLING**  
Please attach sheets with the following information

(1) Pool Name and Code.  
(2) Is all production from same source of supply?  Yes  No  
(3) Has all interest owners been notified by certified mail of the proposed commingling?  Yes  No  
(4) Measurement type:  Metering  Other (Specify)

**(C) POOL and LEASE COMMINGLING**  
Please attach sheets with the following information

(1) Complete Sections A and E.

**(D) OFF-LEASE STORAGE and MEASUREMENT**  
Please attached sheets with the following information

(1) Is all production from same source of supply?  Yes  No  
(2) Include proof of notice to all interest owners.

**(E) ADDITIONAL INFORMATION (for all application types)**  
Please attach sheets with the following information

(1) A schematic diagram of facility, including legal location.  
(2) A plat with lease boundaries showing all well and facility locations. Include lease numbers if Federal or State lands are involved.  
(3) Lease Names, Lease and Well Numbers, and API Numbers.

included

I hereby certify that the information above is true and complete to the best of my knowledge and belief.

SIGNATURE: Christina Opfer TITLE: Regulatory Manager DATE: 2/17/2026

TYPE OR PRINT NAME Christina Opfer TELEPHONE NO.: 918-491-4468

E-MAIL ADDRESS: ChristinaO@kfoc.net

|           |           |       |         |
|-----------|-----------|-------|---------|
| RECEIVED: | REVIEWER: | TYPE: | APP NO: |
|-----------|-----------|-------|---------|

ABOVE THIS TABLE FOR OCD DIVISION USE ONLY

**NEW MEXICO OIL CONSERVATION DIVISION**  
 - Geological & Engineering Bureau -  
 1220 South St. Francis Drive, Santa Fe, NM 87505



**ADMINISTRATIVE APPLICATION CHECKLIST**

THIS CHECKLIST IS MANDATORY FOR ALL ADMINISTRATIVE APPLICATIONS FOR EXCEPTIONS TO DIVISION RULES AND REGULATIONS WHICH REQUIRE PROCESSING AT THE DIVISION LEVEL IN SANTA FE

**Applicant:** Kaiser-Francis Oil Company **OGRID Number:** 12361  
**Well Name:** List Attached **API:** Attached  
**Pool:** \_\_\_\_\_ **Pool Code:** \_\_\_\_\_

**SUBMIT ACCURATE AND COMPLETE INFORMATION REQUIRED TO PROCESS THE TYPE OF APPLICATION INDICATED BELOW**

- 1) **TYPE OF APPLICATION:** Check those which apply for [A]  
 A. Location – Spacing Unit – Simultaneous Dedication  
 NSL       NSP (PROJECT AREA)       NSP (PRORATION UNIT)       SD
- B. Check one only for [ I ] or [ II ]  
 [ I ] Commingling – Storage – Measurement  
 DHC    CTB    PLC    PC    OLS    OLM  
 [ II ] Injection – Disposal – Pressure Increase – Enhanced Oil Recovery  
 WFX    PMX    SWD    IPI    EOR    PPR

- 2) **NOTIFICATION REQUIRED TO:** Check those which apply.  
 A.  Offset operators or lease holders  
 B.  Royalty, overriding royalty owners, revenue owners  
 C.  Application requires published notice  
 D.  Notification and/or concurrent approval by SLO  
 E.  Notification and/or concurrent approval by BLM  
 F.  Surface owner  
 G.  For all of the above, proof of notification or publication is attached, and/or,  
 H.  No notice required

|                          |                              |
|--------------------------|------------------------------|
| <b>FOR OCD ONLY</b>      |                              |
| <input type="checkbox"/> | Notice Complete              |
| <input type="checkbox"/> | Application Content Complete |

3) **CERTIFICATION:** I hereby certify that the information submitted with this application for administrative approval is **accurate** and **complete** to the best of my knowledge. I also understand that **no action** will be taken on this application until the required information and notifications are submitted to the Division.

**Note: Statement must be completed by an individual with managerial and/or supervisory capacity.**

Christina Opfer  
 \_\_\_\_\_  
 Print or Type Name

Christina Opfer  
 \_\_\_\_\_  
 Signature

2/17/2026  
 \_\_\_\_\_  
 Date

918-491-4468  
 \_\_\_\_\_  
 Phone Number

christinao@kfoc.net  
 \_\_\_\_\_  
 e-mail Address

# Affidavit of Publication

STATE OF NEW MEXICO  
COUNTY OF LEA

I, Daniel Russell, Publisher of the Hobbs News-Sun, a newspaper published at Hobbs, New Mexico, solemnly swear that the clipping attached hereto was published in the regular and entire issue of said newspaper, and not a supplement thereof for a period of 1 issue(s).

Beginning with the issue dated  
January 01, 2026  
and ending with the issue dated  
January 01, 2026.

  
\_\_\_\_\_  
Publisher

Sworn and subscribed to before me this  
1st day of January 2026.

  
\_\_\_\_\_  
Business Manager

My commission expires  
January 29, 2027

Seal) STATE OF NEW MEXICO  
NOTARY PUBLIC  
GUSSIE RUTH BLACK  
COMMISSION # 1087526  
COMMISSION EXPIRES 01/29/2027

This newspaper is duly qualified to publish legal notices or advertisements within the meaning of Section 3, Chapter 167, Laws of 1937 and payment of fees for said publication has been made.

**LEGAL                      LEGAL                      LEGAL**

**LEGAL NOTICE**  
**January 1, 2026**

To: 5588 OIL LLC, 820MT I BPEOR NM LLC, 820MT II BPEOR NM LLC, A&P FAMILY LIMITED PARTNERSHIP, ALLEN FAMILY REVOCABLE TRUST DTD 5/19/00, AMBER DECIOCO, AMERIPERMIAN HOLDINGS LLC, APOLLO PERMIAN LLC, ARRAKIS HOLDINGS LLC, BETSY BOND, BETTY FERN HALL HARRIS, BEVERLY BLAIR, BON VIVANT LLC, BROWNTOWN MINERALS LLC, BUCKEYE ENERGY INC, BUGLING BULL INVESTMENTS LLC, BURKE FAMILY TRUST, BURLINGTON RESOURCES OIL & GAS COMPANY LP, CASSIUS CARTER, CCJR PROPERTIES LLC, CHARLES & BEVERLY OVERTON TR UTA 12/15/1993, CHIEF CAPITAL (O&G) II LLC, CHISOS MINERALS LLC, CINDY WILSON THOMPSON, CLAIRE CHILTON LOPEZ, CMGC INVESTMENTS LLC, COG OPERATING LLC, CONCHO OIL AND GAS LLC, CROFT LIVING TRUST, CTAM O&G LLC, DARRELL R ROAN, DEBRA LOWE FINN, DORCHESTER MINERALS LP, EOG RESOURCES INC, ECKARD CENTURY LLC, EDITH ARCHER THOMAS TRUST DTD 5/2/1973, ELIZABETH LEA DAUGHERTY REV TR UTA 3/22/2012, ELK RANGE ROYALTIES LP, ELLIOTT INDUSTRIES LIMITED PARTNERSHIP, ELLIOTT-HALL COMPANY LIMITED PARTNERSHIP, EOG RESOURCES INC, ESCONDIDO OIL AND GAS LLC, EWELL H MUSE III, FINE LINE BPEOR NM LLC, FORTIS MINERALS II LLC, FREDERICK L & BETTY STEAD, G DAN THOMPSON, GEORGE LYNN SIMS, GREGORY AND MINDY MAHANEY, HALEY LOWE ERDLEN, JAMES D GORDON, JAMES DANIEL GRAPPE, JAMES HENRY BOLES 2014 REV TR, JEAN ANN CAPPS, JENNINGS-LEE TRUST DTD 9/18/17, JOE JOHN BOND, JOHN C & SUZANNE B THOMAS, JOHN C RYAN IV, JOHN LAWRENCE CHILTON, JOHN RAY GRAPPE, KATHERINE K MCINTYRE, KAY LOWE ATCHESON TRUST, KELLY LOWE READ, KERISTA COWAN, KEYSTONE O&G MULTI-STATE LLC, KRYSTINA LEE, KWCL PROPERTIES, L C JONES, LAUREN LOWE MATTHEWS, LDL LOWE FAMILY PARTNERSHIP, LESLIE MARTIN HARRIS, LIBERTY AIR LLC, LINDA LEE SEAGO, LINDA THOMPSON, LLANO NATURAL RESOURCES LLC, LMBI O&G MULTI-STATE LLC, LOCKER BROTHERS PARTNERSHIP, LORETTA D LOWE, LOUIS J WEBER JR, LOWE MINERALS AND LAND FAMILY PARTNERSHIP LTD, M DION LOWE, M FRED MADERA, MADERA TRUST UWA 7/20/16, MARGARET MCBEE SCHWAB, MARILYN BURKE SALTER, MARY MCBEE DEATON, MAYA ENGLISH, MCBEE FAMILY TR U/A/D 8/26/02, MILDRED MAXINE MADERA MCCALL, MILESTONE OIL LLC, MINOTAUR MINERALS DEVELOPMENT FUND I LLC, MRC PERMIAN COMPANY, MSH FAMILY REAL ESTATE PTNSP II LLC, NANCY I FARMER, NEW MEXICO OIL CORPORATION, NILO OPERATING COMPANY, OAK VALLEY MINERAL AND LAND LP, OFFICE OF NATURAL RESOURCES REVENUE, PATRICK AUSTIN GRAF, PATTI ALDERSON, PEGASUS RESOURCES LLC, PIVOTAL PERMIAN BASIN II LLC, PLAINVIEW MINERALS LLC, POLECAT ENERGY LLC, POST OAK CROWN MINERALS LLC, POWHATTAN CARTER, PRP DELAWARE BASIN LP, REALEZA DEL SPEAR LP, REDEEMED HOLDINGS LLC, RICHARD ROYALL RYAN, RIVERBEND OIL & GAS IX INVESTMENTS LLC, ROBERT & MAXINE HANNIFIN TRUST DTD 3/1/2005, ROBERT THOMAS HARTLEY, ROCA SELLO LLC, RODNEY CARTER, SANTA ELENA MINERALS IV LP, SHANA LOWE CONINE, SHARBRO HOLDINGS LLC, SHELLING INVESTMENTS LLC, SHERRI JEAN GEORGE, SITIO PERMIAN LLC, SITIO PERMIAN LP, SMP PATRIOT MINERAL HOLDINGS LLC, SMP SIDECAR TITAN MINERAL HOLDINGS LP, SMP TITAN FLEX LP, SMP TITAN MINERAL HOLDINGS LP, SORTIDA RESOURCES LLC, SOUTH FIFTH ENERGY LLC, SOUTHWEST THEOLOGICAL SEMINARY, SRBI O&G MULTI-STATE LLC, SRBMT I BPEOR NM LLC, SRBMT II BPEOR NM LLC, STATE OF NEW MEXICO COMMISSIONER OF PUBLIC LANDS, SUSAN RYAN, TD MINERALS LLC, TEDDY LOWE HARTLEY, TERYN DALEY HALL, TEXAS TECHNOLOGICAL UNIVERSITY, THE OHIO STATE UNIVERSITY, THE PITCHFORK 5 TRUST U/A/D 7/16/2022, THE TOLES COMPANY LLC, THOMAS T HOLLEY JR & JANETTE A HOLLEY, THRU LINE O&G MULTI-STATE LLC, TREBLE CAPITAL LLC, TRIUNE LLC, UNIVERSITY OF THE SOUTHWEST, VERONICA RACHEL LOWE TRUST, VICTORIA HUNTER LOWE, VIVIAN LOWE ANSELMI, WELLFLEET INVESTMENT FUND I LP, WELLMAX LTD, WEST TEXAS OIL & GAS COMPANY, WYOMING OIL & GAS COMPANY

to the application you must file a written objection or request for hearing with the Division within 20 days of the date this notice is published. The Division's address is 1220 South St. Francis Drive, Santa Fe, New Mexico 87505, or <http://www.emnrd.state.nm.us/ocd/>. Failure to object will preclude you from contesting this application at a later date. The name and address of the contact party for applicant is Brendon Kushnerick, Kaiser-Francis Oil Company, P.O. Box 21468, Tulsa, Oklahoma 74121, (918) 491-4431. The well units are located nineteen and a half (19.5) miles west northwest of Jal, New Mexico. #00307404

67102285

00307404

BRENDON KUSHNERICK  
KAISER-FRANCIS OIL COMPANY  
P.O. BOX 21468  
TULSA, OK 74121-1468

## KAISER-FRANCIS OIL COMPANY

P.O. BOX 21468 TULSA,  
OKLAHOMA 74121-14686733 South Yale Avenue, 74136  
(918) 494-0000  
Fax: (918) 491-4635

February 17, 2026

SENT VIA CERTIFIED MAIL

AMERICA WEST RESOURCES LLC  
PO BOX 3383  
MIDLAND, TX 79702Re: Bell Lake Unit South Block  
Off-Lease Measurement Application  
Sec 32 23S-34E & Lots 1-4, S/2 N/2 Sec 5 24S-34E  
Lea County, New Mexico

To Whom it May Concern,

Kaiser-Francis Oil Company ("KFOC") is currently drilling the following wells in Lea County, New Mexico:

| Well Name                      | API#         | Well Unit   | Pool Name                          | Pool Code |
|--------------------------------|--------------|---|------------------------------------|-----------|
| Bell Lake South Unit 131H      | 30-025-54583 | W/2 Sec 32 23S-34E & Lots 3-4, S/2 NW/4 Sec 5 24S-34E | Bell Lake; Bone Spring, South Pool | 98264     |
| Bell Lake South Unit 132H      | 30-025-54584 | W/2 Sec 32 23S-34E & Lots 3-4, S/2 NW/4 Sec 5 24S-34E | Bell Lake; Bone Spring, South Pool | 98264     |
| Bell Lake South Unit 133H      | 30-025-55460 | W/2 Sec 32 23S-34E & Lots 3-4, S/2 NW/4 Sec 5 24S-34E | Bell Lake; Bone Spring, South Pool | 98264     |
| Bell Lake South Unit 631H      | 30-025-54581 | W/2 Sec 32 23S-34E & Lots 3-4, S/2 NW/4 Sec 5 24S-34E | Bell Lake; Bone Spring, South Pool | 98264     |
| Bell Lake South Unit 632H      | 30-025-54580 | W/2 Sec 32 23S-34E & Lots 3-4, S/2 NW/4 Sec 5 24S-34E | Bell Lake; Bone Spring, South Pool | 98264     |
| Bell Lake South Unit 731H      | 30-025-54579 | W/2 Sec 32 23S-34E & Lots 3-4, S/2 NW/4 Sec 5 24S-34E | Bell Lake; Bone Spring, South Pool | 98264     |
| Bell Lake South State Com 134H | 30-025-53939 | E/2 Sec 32 23S-34E & Lots 1-2, S/2 NE/4 Sec 5 24S-34E | Bell Lake; Bone Spring, South Pool | 98264     |
| Bell Lake South State Com 135H | 30-025-54123 | E/2 Sec 32 23S-34E & Lots 1-2, S/2 NE/4 Sec 5 24S-34E | Bell Lake; Bone Spring, South Pool | 98264     |
| Bell Lake South State Com 136H | 30-025-54335 | E/2 Sec 32 23S-34E & Lots 1-2, S/2 NE/4 Sec 5 24S-34E | Bell Lake; Bone Spring, South Pool | 98264     |
| Bell Lake South State Com 635H | 30-025-54334 | E/2 Sec 32 23S-34E & Lots 1-2, S/2 NE/4 Sec 5 24S-34E | Bell Lake; Bone Spring, South Pool | 98264     |
| Bell Lake South State Com 636H | 30-025-54333 | E/2 Sec 32 23S-34E & Lots 1-2, S/2 NE/4 Sec 5 24S-34E | Bell Lake; Bone Spring, South Pool | 98264     |

Each of the above-mentioned wells are in the South Block of the Bell Lake Unit, and are to be drilled from three unique drilling pads, and instead of having production facilities on each drilling pad, KFOC intends to construct a separate production pad which will house a Central Tank Battery (CTB). Each of the eleven (11) wells will produce via their wellheads, but the production will immediately flow to the CTB on the production pad.

The Bell Lake South State Com 134H, 135H, 136H, 635H, & 636H are subject to BLM PA NMNM068292H & NMSLO CA 204492, while the residual six wells, Bell Lake South Unit 131H, 132H, 133H, 631H, 632H, 731H, are subject solely to BLM PA NMNM068292H. NMSLO CA 204492 covers the E/2 of Section 32 23S-34E and Lots 1-2, S/2 NE/4 of Section 5 24S-34E. The CTB is located in the N/2 SE/4 of Section 5 24S-34E, thus outside of NMSLO CA 204492, resulting in the need for off-lease measurement. The CTB will be named Bell Lake South Unit

CTB Northeast, or BLSU CTB NE.

Benefits of the CTB include decrease in simultaneous operations with the drilling rig and frac fleet, reducing the chances and risk of a safety-related incident. The CTB also reduces the environmental impact and surface footprint, with 11 wells sharing common surface equipment for production, where applicable based on ownership.

This notice is intended to replace KFOC's prior notice of its intention to seek a surface commingling and off-lease measurement application for the subject wells.

Enclosed please find KFOC's application as well as supporting documentation for the subject application. Please be aware that this shall serve as formal notice for the subject application and in the event you should have any questions or concerns please contact the undersigned within 20 days of receipt of this letter at [BrendonK@KFOC.net](mailto:BrendonK@KFOC.net) or 918-491-4431.

Regards,

Brendon Kushnerick, CPL  
Land Manager

# Affidavit of Publication

STATE OF NEW MEXICO  
COUNTY OF LEA

LEGAL LEGAL LEGAL LEGAL

### LEGAL NOTICE February 25, 2026

I, Daniel Russell, Publisher of the Hobbs News-Sun, a newspaper published at Hobbs, New Mexico, solemnly swear that the clipping attached hereto was published in the regular and entire issue of said newspaper, and not a supplement thereof for a period of 1 issue(s).

Beginning with the issue dated February 25, 2026 and ending with the issue dated February 25, 2026.



Publisher

Sworn and subscribed to before me this 25th day of February 2026.



Business Manager

My commission expires January 29, 2027  
STATE OF NEW MEXICO  
NOTARY PUBLIC  
(Seal) GUSSIE RUTH BLACK  
COMMISSION # 1087526  
COMMISSION EXPIRES 01/29/2027

To: 5588 OIL LLC, 820MT I BPEOR NM LLC, 820MT II BPEOR NM LLC, A&P FAMILY LIMITED PARTNERSHIP, ALLEN FAMILY REVOCABLE TRUST DTD 5/19/00, AMBER DECICCO, AMERIPERMIAN HOLDINGS LLC, APOLLO PERMIAN LLC, ARRAKIS HOLDINGS LLC, BETSY BOND, BETTY FERN HALL HARRIS, BEVERLY BLAIR, BON VIVANT LLC, BROWNTOWN MINERALS LLC, BUCKEYE ENERGY INC, BUGLING BULL INVESTMENTS LLC, BURKE FAMILY TRUST, BURLINGTON RESOURCES OIL & GAS COMPANY LP, CASSIUS CARTER, CCJR PROPERTIES LLC, CHARLES & BEVERLY OVERTON TR UTA 12/15/1993, CHIEF CAPITAL (O&G) II LLC, CHISOS MINERALS LLC, CINDY WILSON THOMPSON, CLAIRE CHILTON LOPEZ, CMGC INVESTMENTS LLC, COG OPERATING LLC, CONCHO OIL AND GAS LLC, CROFT LIVING TRUST, CTAM O&G LLC, DARRELL R ROAN, DEBRA LOWE FINN, DORCHESTER MINERALS LP, EOG RESOURCES INC, ECKARD CENTURY LLC, EDITH ARCHER THOMAS TRUST DTD 5/2/1973, ELIZABETH LEA DAUGHERTY REV TR UTA 3/22/2012, ELK RANGE ROYALTIES LP, ELLIOTT INDUSTRIES LIMITED PARTNERSHIP, ELLIOTT-HALL COMPANY LIMITED PARTNERSHIP, EOG RESOURCES INC, ESCONDIDO OIL AND GAS LLC, EWELL H MUSE III, FINE LINE BPEOR NM LLC, FORTIS MINERALS II LLC, FREDERICK L & BETTY STEAD, G DAN THOMPSON, GEORGE LYNN SIMS, GREGORY AND MINDY MAHANEY, HALEY LOWE ERDLIN, JAMES D GORDON, JAMES DANIEL GRAPPE, JAMES HENRY BOLES 2014 REV TR, JEAN ANN CAPPS, JENNINGS-LEE TRUST DTD 9/18/17, JOE JOHN BOND, JOHN C & SUZANNE B THOMAS, JOHN C RYAN IV, JOHN LAWRENCE CHILTON, JOHN RAY GRAPPE, KATHERINE K MCINTYRE, KAY LOWE ATCHESON TRUST, KELLY LOWE READ, KERISTA COWAN, KEYSTONE O&G MULTI-STATE LLC, KRYSTINA LEE, KWCL PROPERTIES, L C JONES, LAUREN LOWE MATTHEWS, LDL LOWE FAMILY PARTNERSHIP, LESLIE MARTIN HARRIS, LIBERTY AIR LLC, LINDA LEE SEAGO, LINDA THOMPSON, LLANO NATURAL RESOURCES LLC, LMBI O&G MULTI-STATE LLC, LOCKER BROTHERS PARTNERSHIP, LORETTA D LOWE, LOUIS J WEBER JR, LOWE MINERALS AND LAND FAMILY PARTNERSHIP LTD, M DION LOWE, M FRED MADERA, MADERA TRUST UWA 7/20/16, MARGARET MCBEE SCHWAB, MARILYN BURKE SALTER, MARY MCBEE DEATON, MAYA ENGLISH, MCBEE FAMILY TR U/A/D 6/26/02, MILDRED MAXINE MADERA MCCALL, MILESTONE OIL LLC, MINOTAUR MINERALS DEVELOPMENT FUND I LLC, MRC PERMIAN COMPANY, MSH FAMILY REAL ESTATE PTNSP II LLC, NANCY I FARMER, NEW MEXICO OIL CORPORATION, NILO OPERATING COMPANY, OAK VALLEY MINERAL AND LAND LP, OFFICE OF NATURAL RESOURCES REVENUE, PATRICK AUSTIN GRAF, PATTI ALDERSON, PEGASUS RESOURCES LLC, PIVOTAL PERMIAN BASIN II LLC, PLAINVIEW MINERALS LLC, POLECAT ENERGY LLC, POST OAK CROWN MINERALS LLC, POWHATTAN CARTER, PRP DELAWARE BASIN LP, REALEZA DEL SPEAR LP, REDEEMED HOLDINGS LLC, RICHARD ROYALL RYAN, RIVERBEND OIL & GAS IX INVESTMENTS LLC, ROBERT & MAXINE HANNIFIN TRUST DTD 3/1/2005, ROBERT THOMAS HARTLEY, ROCA SELLO LLC, RODNEY CARTER, SANTA ELENA MINERALS IV LP, SHANA LOWE CONINE, SHARBRO HOLDINGS LLC, SHELLING INVESTMENTS LLC, SHERRI JEAN GEORGE, SITIO PERMIAN LLC, SITIO PERMIAN LP, SMP PATRIOT MINERAL HOLDINGS LLC, SMP SIDECAR TITAN MINERAL HOLDINGS LP, SMP TITAN FLEX LP, SMP TITAN MINERAL HOLDINGS LP, SORTIDA RESOURCES LLC, SOUTH FIFTH ENERGY LLC, SOUTHWEST THEOLOGICAL SEMINARY, SRBI O&G MULTI-STATE LLC, SRBMT I BPEOR NM LLC, SRBMT II BPEOR NM LLC, STATE OF NEW MEXICO COMMISSIONER OF PUBLIC LANDS, SUSAN RYAN, TD MINERALS LLC, TEDDY LOWE HARTLEY, TERYN DALEY HALL, TEXAS TECHNOLOGICAL UNIVERSITY, THE OHIO STATE UNIVERSITY, THE PITCHFORK 5 TRUST U/A/D 7/16/2022, THE TOLES COMPANY LLC, THOMAS T HOLLEY JR & JANETTE A HOLLEY, THRU LINE O&G MULTI-STATE LLC, TREBLE CAPITAL LLC, TRIUNE LLC, UNIVERSITY OF THE SOUTHWEST, VERONICA RACHEL LOWE TRUST, VICTORIA HUNTER LOWE, VIVIAN LOWE ANSELM, WELLFLEET INVESTMENT FUND I LP, WESMAX LTD, WEST TEXAS A&M UNIVERSITY, WILCO PROPERTIES INC, WILLIAM D MCBEE III, WILLIAM I LEE ESTATE, WPX ENERGY PERMIAN LLC, XTO HOLDINGS LLC, or your heirs, devisees, successors, or assigns: Kaiser-Francis Oil Company intends to file an application with the New Mexico Oil Conservation Division and Bureau of Land Management seeking an order for off-lease measurement from the following wells: Bell Lake South Unit 131H, Bell Lake South Unit 132H, Bell Lake South Unit 133H, Bell Lake South Unit 631H, Bell Lake South Unit 632H, Bell Lake South Unit 731H, Bell Lake South State Com 134H, Bell Lake South State Com 135H, Bell Lake South State Com 136H, Bell Lake South State Com 635H, & Bell Lake South State Com 636H. All wells have surface hole locations in the N/2 S/2 of Section 5 24S-34E, NMPM, Lea County, New Mexico. The well unit for the Bell Lake South State Com 134H, Bell Lake South State Com 135H, Bell Lake South State Com 136H, Bell Lake South State Com 635H, & Bell Lake South State Com 636H is comprised of Lots 1-2, S/2 NE/4 of Section 5 24S-34E and the E/2 of Section 32 23S-34E, NMPM, Lea County, New Mexico. The well unit for the Bell Lake South Unit 131H, Bell Lake South Unit 132H, Bell Lake South Unit 133H, Bell Lake South Unit 631H, Bell Lake South Unit 632H, Bell Lake South Unit 731H is comprised of Lots 3-4, S/2 NW/4 of Section 5 24S-34E and the W/2 of Section 32 23S-34E, NMPM, Lea County, New Mexico. Should you object to the application you must file a written objection or request for hearing with the Division within 20 days of the date this notice is published. The Division's address is 1220 South St. Francis Drive, Santa Fe, New Mexico 87505, or <http://www.emnrd.state.nm.us/ocd/>. Failure to object will preclude you from contesting this application at a later date. The name and address of the contact party for applicant is Brendon Kushnerick, Kaiser-Francis Oil Company, P.O. Box 21468, Tulsa, Oklahoma 74121, (918) 491-4431. The well units are located nineteen and a half (19.5) miles west northwest of Jal, New Mexico.

#00308555

67102285

00308555

This newspaper is duly qualified to publish legal notices or advertisements within the meaning of Section 3, Chapter 167, Laws of 1937 and payment of fees for said publication has been made.

BRENDON KUSHNERICK  
KAISER-FRANCIS OIL COMPANY  
P.O. BOX 21468  
TULSA, OK 74121-1468

Legal Notice

To: 5588 OIL LLC, 820MT I BPEOR NM LLC, 820MT II BPEOR NM LLC, A&P FAMILY LIMITED PARTNERSHIP, ALLEN FAMILY REVOCABLE TRUST DTD 5/19/00, AMBER DECICCO, AMERIPERMIAN HOLDINGS LLC, APOLLO PERMIAN LLC, ARAKIS HOLDINGS LLC, BETSY BOND, BETTY FERN HALL HARRIS, BEVERLY BLAIR, BON VIVANT LLC, BROWNTOWN MINERALS LLC, BUCKEYE ENERGY INC, BUGLING BULL INVESTMENTS LLC, BURKE FAMILY TRUST, BURLINGTON RESOURCES OIL & GAS COMPANY LP, CASSIUS CARTER, CCJR PROPERTIES LLC, CHARLES & BEVERLY OVERTON TR UTA 12/15/1993, CHIEF CAPITAL (O&G) II LLC, CHISOS MINERALS LLC, CINDY WILSON THOMPSON, CLAIRE CHILTON LOPEZ, CMGC INVESTMENTS LLC, COG OPERATING LLC, CONCHO OIL AND GAS LLC, CROFT LIVING TRUST, CTAM O&G LLC, DARRELL R ROAN, DEBRA LOWE FINN, DORCHESTER MINERALS LP, EOG RESOURCES INC, ECKARD CENTURY LLC, EDITH ARCHER THOMAS TRUST DTD 5/2/1973, ELIZABETH LEA DAUGHERTY REV TR UTA 3/22/2012, ELK RANGE ROYALTIES LP, ELLIOTT INDUSTRIES LIMITED PARTNERSHIP, ELLIOTT-HALL COMPANY LIMITED PARTNERSHIP, EOG RESOURCES INC, ESCONDIDO OIL AND GAS LLC, EWELL H MUSE III, FINE LINE BPEOR NM LLC, FORTIS MINERALS II LLC, FREDERICK L & BETTY STEAD, G DAN THOMPSON, GEORGE LYNN SIMS, GREGORY AND MINDY MAHANEY, HALEY LOWE ERDLEN, JAMES D GORDON, JAMES DANIEL GRAPPE, JAMES HENRY BOLES 2014 REV TR, JEAN ANN CAPPES, JENNINGS-LEE TRUST DTD 9/18/17, JOE JOHN BOND, JOHN C & SUZANNE B THOMAS, JOHN C RYAN IV, JOHN LAWRENCE CHILTON, JOHN RAY GRAPPE, KATHERINE K MCINTYRE, KAY LOWE ATCHESON TRUST, KELLY LOWE READ, KERISTA COWAN, KEYSTONE O&G MULTI-STATE LLC, KRYSTINA LEE, KWCL PROPERTIES, L C JONES, LAUREN LOWE MATTHEWS, LDL LOWE FAMILY PARTNERSHIP, LESLIE MARTIN HARRIS, LIBERTY AIR LLC, LINDA LEE SEAGO, LINDA THOMPSON, LLANO NATURAL RESOURCES LLC, LMBI O&G MULTI-STATE LLC, LOCKER BROTHERS PARTNERSHIP, LORETTA D LOWE, LOUIS J WEBER JR, LOWE MINERALS AND LAND FAMILY PARTNERSHIP LTD, M DION LOWE, M FRED MADERA, MADERA TRUST UWA 7/20/16, MARGARET MCBEE SCHWAB, MARILYN BURKE SALTER, MARY MCBEE DEATON, MAYA ENGLISH, MCBEE FAMILY TR U/A/D 6/26/02, MILDRED MAXINE MADERA MCCALL, MILESTONE OIL LLC, MINOTAUR MINERALS DEVELOPMENT FUND I LLC, MRC PERMIAN COMPANY, MSH FAMILY REAL ESTATE PTNSP II LLC, NANCY I FARMER, NEW MEXICO OIL CORPORATION, NILO OPERATING COMPANY, OAK VALLEY MINERAL AND LAND LP, OFFICE OF NATURAL RESOURCES REVENUE, PATRICK AUSTIN GRAF, PATTI ALDERSON, PEGASUS RESOURCES LLC, PIVOTAL PERMIAN BASIN II LLC, PLAINVIEW MINERALS LLC, POLECAT ENERGY LLC, POST OAK CROWN MINERALS LLC, POWHATTAN CARTER, PRP DELAWARE BASIN LP, REALEZA DEL SPEAR LP, REDEEMED HOLDINGS LLC, RICHARD ROYALL RYAN, RIVERBEND OIL & GAS IX INVESTMENTS LLC, ROBERT & MAXINE HANNIFIN TRUST DTD 3/1/2005, ROBERT THOMAS HARTLEY, ROCA SELLO LLC, RODNEY CARTER, SANTA ELENA MINERALS IV LP, SHANA LOWE CONINE, SHARBRO HOLDINGS LLC, SHELLING INVESTMENTS LLC, SHERRI JEAN GEORGE, SITIO PERMIAN LLC, SITIO PERMIAN LP, SMP PATRIOT MINERAL HOLDINGS LLC, SMP SIDECAR TITAN MINERAL HOLDINGS LP, SMP TITAN FLEX LP, SMP TITAN MINERAL HOLDINGS LP, SORTIDA RESOURCES LLC, SOUTH FIFTH ENERGY LLC, SOUTHWEST THEOLOGICAL SEMINARY, SRBI O&G MULTI-STATE LLC, SRBMT I BPEOR NM LLC, SRBMT II BPEOR NM LLC, STATE OF NEW MEXICO COMMISSIONER OF PUBLIC LANDS, SUSAN RYAN, TD MINERALS LLC, TEDDY LOWE HARTLEY, TERYN DALEY HALL, TEXAS TECHNOLOGICAL UNIVERSITY, THE OHIO STATE UNIVERSITY, THE PITCHFORK 5 TRUST U/A/D 7/16/2022, THE TOLES COMPANY LLC, THOMAS T HOLLEY JR & JANETTE A HOLLEY, THRU LINE O&G MULTI-STATE LLC, TREBLE CAPITAL LLC, TRIUNE LLC, UNIVERSITY OF THE SOUTHWEST, VERONICA RACHEL LOWE TRUST, VICTORIA HUNTER LOWE, VIVIAN LOWE ANSEMI, WELLFLEET INVESTMENT FUND I LP, WESMAX LTD, WEST TEXAS A&M UNIVERSITY, WILCO PROPERTIES INC, WILLIAM D MCBEE III, WILLIAM I LEE ESTATE, WPX ENERGY PERMIAN LLC, XTO HOLDINGS LLC, or your heirs, devisees, successors, or assigns: Kaiser-Francis Oil Company intends to file an application with the New Mexico Oil Conservation Division and Bureau of Land Management seeking an order for off-lease measurement from the following wells: Bell Lake South Unit 131H, Bell Lake South Unit 132H, Bell Lake South Unit 133H, Bell Lake South

Unit 631H, Bell Lake South Unit 632H, Bell Lake South Unit 731H, Bell Lake South State Com 134H, Bell Lake South State Com 135H, Bell Lake South State Com 136H, Bell Lake South State Com 635H, & Bell Lake South State Com 636H. All wells have surface hole locations in the N/2 S/2 of Section 5 24S-34E, NMPM, Lea County, New Mexico. The well unit for the Bell Lake South State Com 134H, Bell Lake South State Com 135H, Bell Lake South State Com 136H, Bell Lake South State Com 635H, & Bell Lake South State Com 636H is comprised of Lots 1-2, S/2 NE/4 of Section 5 24S-34E and the E/2 of Section 32 23S-34E, NMPM, Lea County, New Mexico. The well unit for the Bell Lake South Unit 131H, Bell Lake South Unit 132H, Bell Lake South Unit 133H, Bell Lake South Unit 631H, Bell Lake South Unit 632H, Bell Lake South Unit 731H is comprised of Lots 3-4, S/2 NW/4 of Section 5 24S-34E and the W/2 of Section 32 23S-34E, NMPM, Lea County, New Mexico. Should you object to the application you must file a written objection or request for hearing with the Division within 20 days of the date this notice is published. The Division's address is 1220 South St. Francis Drive, Santa Fe, New Mexico 87505, or <http://www.emnrd.state.nm.us/ocd/>. Failure to object will preclude you from contesting this application at a later date. The name and address of the contact party for applicant is Brendon Kushnerick, Kaiser-Francis Oil Company, P.O. Box 21468, Tulsa, Oklahoma 74121, (918) 491-4431. The well units are located nineteen and a half (19.5) miles west northwest of Jal, New Mexico.

| OwnerCode | OwnerName                                   | Tracking Number                  | Date Received<br>(Online) | Green Card<br>Received | 20 Day Notice<br>Lapse | USPS Comments                      |
|-----------|---|----------------------------------|---------------------------|------------------------|------------------------|------------------------------------|
| 0016520   | 1 SHARBRO HOLDINGS LLC                      | 9214 8902 0561 2800 0001 0386 21 | 2/23/2026 14:39           | 3/2/2026               | 3/22/2026              |                                    |
| 0025940   | 2 CONCHO RESOURCES INC                      | 9214 8902 0561 2800 0001 0386 38 | 2/23/2026 14:39           | 3/2/2026               | 3/22/2026              |                                    |
| 0050040   | 3 WPX ENERGY PERMIAN LLC                    | 9214 8902 0561 2800 0001 0386 45 | 2/23/2026 14:39           | 2/27/2026              | 3/19/2026              |                                    |
| 0083640   | 4 REALEZA DEL SPEAR LP                      | 9214 8902 0561 2800 0001 0386 52 | 2/23/2026 14:39           | 3/9/2026               | 3/29/2026              |                                    |
| 0092730   | 5 PATRICK AUSTIN GRAF                       | 9214 8902 0561 2800 0001 0386 69 | 2/23/2026 14:39           |                        |                        | Forward Expired                    |
| 0092740   | 6 JEAN ANN CAPPS                            | 9214 8902 0561 2800 0001 0386 76 | 2/23/2026 14:39           | 2/28/2026              | 3/20/2026              |                                    |
| 0092750   | 7 JOHN RAY GRAPPE                           | 9214 8902 0561 2800 0001 0386 83 | 2/23/2026 14:39           | 2/28/2026              | 3/20/2026              |                                    |
| 0092760   | 8 JAMES DANIEL GRAPPE                       | 9214 8902 0561 2800 0001 0386 90 | 2/23/2026 14:39           | 2/28/2026              | 3/20/2026              |                                    |
| 0094640   | 9 ESCONDIDO OIL AND GAS LLC                 | 9214 8902 0561 2800 0001 0387 06 | 2/23/2026 14:39           | 3/3/2026               | 3/23/2026              |                                    |
| 0099690   | 10 FORTIS MINERALS II LLC                   | 9214 8902 0561 2800 0001 0387 13 | 2/23/2026 14:39           | 2/27/2026              | 3/19/2026              |                                    |
| 0101290   | 11 TD MINERALS LLC                          | 9214 8902 0561 2800 0001 0387 20 | 2/23/2026 14:39           | 2/27/2026              | 3/19/2026              |                                    |
| 0114180   | 12 SITIO PERMIAN LLC                        | 9214 8902 0561 2800 0001 0387 37 | 2/23/2026 14:39           | 3/11/2026              | 3/31/2026              |                                    |
| 0124560   | 13 AMERIPERMIAN HOLDINGS LLC                | 9214 8902 0561 2800 0001 0387 44 | 2/23/2026 14:39           |                        |                        | Moving Through Network             |
| 0136250   | 14 SRBI O&G MULTI-STATE LLC                 | 9214 8902 0561 2800 0001 0387 51 | 2/23/2026 14:39           | 2/27/2026              | 3/19/2026              |                                    |
| 0138440   | 15 SANTA ELENA MINERALS IV LP               | 9214 8902 0561 2800 0001 0387 68 | 2/23/2026 14:39           | 2/27/2026              | 3/19/2026              |                                    |
| 0138460   | 16 ALLEN FAMILY REVOCABLE TRUST DTD 5/19/00 | 9214 8902 0561 2800 0001 0387 75 | 2/23/2026 14:39           | 2/28/2026              | 3/20/2026              |                                    |
| 0138470   | 17 KEYSTONE O&G MULTI-STATE LLC             | 9214 8902 0561 2800 0001 0387 82 | 2/23/2026 14:39           | 2/27/2026              | 3/19/2026              |                                    |
| 0138480   | 18 LMBI O&G MULTI-STATE LLC                 | 9214 8902 0561 2800 0001 0387 99 | 2/23/2026 14:39           | 2/27/2026              | 3/19/2026              |                                    |
| 0138490   | 19 THRU LINE O&G MULTI-STATE LLC            | 9214 8902 0561 2800 0001 0388 05 | 2/23/2026 14:39           | 2/27/2026              | 3/19/2026              |                                    |
| 0138510   | 20 FINE LINE BPEOR NM LLC                   | 9214 8902 0561 2800 0001 0388 12 | 2/23/2026 14:39           | 2/27/2026              | 3/19/2026              |                                    |
| 0138520   | 21 CTAM O&G LLC                             | 9214 8902 0561 2800 0001 0388 29 | 2/23/2026 14:39           | 2/27/2026              | 3/19/2026              |                                    |
| 0138530   | 22 820MT I BPEOR NM LLC                     | 9214 8902 0561 2800 0001 0388 36 | 2/23/2026 14:39           | 2/27/2026              | 3/19/2026              |                                    |
| 0138540   | 23 820MT II BPEOR NM LLC                    | 9214 8902 0561 2800 0001 0388 43 | 2/23/2026 14:39           | 2/27/2026              | 3/19/2026              |                                    |
| 0138550   | 24 SRBMT I BPOER NM LLC                     | 9214 8902 0561 2800 0001 0388 50 | 2/23/2026 14:39           | 2/27/2026              | 3/19/2026              |                                    |
| 0138560   | 25 SRBMT II BPEOR NM LLC                    | 9214 8902 0561 2800 0001 0388 67 | 2/23/2026 14:39           | 2/27/2026              | 3/19/2026              |                                    |
| 0138580   | 26 EWELL H MUSE III                         | 9214 8902 0561 2800 0001 0388 74 | 2/23/2026 14:39           |                        |                        | Moving Through Network             |
| 0138590   | 27 EDITH ARCHER THOMAS TRUST DTD 5/2/1973   | 9214 8902 0561 2800 0001 0388 81 | 2/23/2026 14:39           |                        |                        | Unclaimed/Being Returned to Sender |
| 0138630   | 28 PEGASUS RESOURCES LLC                    | 9214 8902 0561 2800 0001 0388 98 | 2/23/2026 14:39           | 2/27/2026              | 3/19/2026              |                                    |
| 0141290   | 29 LLANO NATURAL RESOURCES LLC              | 9214 8902 0561 2800 0001 0389 04 | 2/23/2026 14:39           | 3/3/2026               | 3/23/2026              |                                    |
| 0143420   | 30 JOHN C & SUZANNE B THOMAS                | 9214 8902 0561 2800 0001 0389 11 | 2/23/2026 14:39           | 3/3/2026               | 3/23/2026              |                                    |
| 0143430   | 31 JOE JOHN BOND                            | 9214 8902 0561 2800 0001 0389 28 | 2/23/2026 14:39           |                        |                        | Moving Through Network             |
| 0143440   | 32 BETSY BOND                               | 9214 8902 0561 2800 0001 0389 35 | 2/23/2026 14:39           | 3/10/2026              | 3/30/2026              |                                    |
| 0143450   | 33 CLAIRE CHILTON LOPEZ                     | 9214 8902 0561 2800 0001 0389 42 | 2/23/2026 14:39           | 2/28/2026              | 3/20/2026              |                                    |
| 0143460   | 34 JOHN C RYAN IV                           | 9214 8902 0561 2800 0001 0389 59 | 2/23/2026 14:39           |                        |                        | Moving Through Network             |
| 0143470   | 35 RICHARD ROYALL RYAN                      | 9214 8902 0561 2800 0001 0389 66 | 2/23/2026 14:39           | 3/4/2026               | 3/24/2026              |                                    |
| 0143480   | 36 SUSAN RYAN                               | 9214 8902 0561 2800 0001 0389 73 | 2/23/2026 14:39           | 2/27/2026              | 3/19/2026              |                                    |
| 0143660   | 37 PIVOTAL PERMIAN BASIN II LLC             | 9214 8902 0561 2800 0001 0389 80 | 2/23/2026 14:39           | 3/9/2026               | 3/29/2026              |                                    |
| 0143730   | 38 MILDRED MAXINE MADERA MCCALL             | 9214 8902 0561 2800 0001 0389 97 | 2/23/2026 14:39           | 3/2/2026               | 3/22/2026              |                                    |
| 0143760   | 39 ELLIOTT INDUSTRIES LIMITED PARTNERSHIP   | 9214 8902 0561 2800 0001 0390 00 | 2/23/2026 14:39           | 3/4/2026               | 3/24/2026              |                                    |
| 0143770   | 40 ELLIOTT-HALL COMPANY LIMITED PARTNERSHIP | 9214 8902 0561 2800 0001 0390 17 | 2/23/2026 14:39           | 3/4/2026               | 3/24/2026              |                                    |

|         |   |                                  |                 |           |                        |
|---------|---|----------------------------------|-----------------|-----------|------------------------|
| 0143890 | 41 JAMES HENRY BOLES 2014 REV TR                | 9214 8902 0561 2800 0001 0390 24 | 2/23/2026 14:39 | 3/2/2026  | 3/22/2026              |
| 0143910 | 42 GEORGE LYNN SIMS                             | 9214 8902 0561 2800 0001 0390 31 | 2/23/2026 14:39 | 3/6/2026  | 3/26/2026              |
| 0143920 | 43 ELIZABETH LEA DAUGHERTY REV TR UTA 3/22/2012 | 9214 8902 0561 2800 0001 0390 48 | 2/23/2026 14:39 | 3/4/2026  | 3/24/2026              |
| 0143940 | 44 A&P FAMILY LIMITED PARTNERSHIP               | 9214 8902 0561 2800 0001 0390 55 | 2/23/2026 14:39 |           | Available for Pickup   |
| 0143960 | 45 THOMAS T HOLLEY JR & JANETTE A HOLLEY        | 9214 8902 0561 2800 0001 0390 62 | 2/23/2026 14:39 | 3/9/2026  | 3/29/2026              |
| 0144010 | 46 DARRELL R ROAN                               | 9214 8902 0561 2800 0001 0390 79 | 2/23/2026 14:39 | 2/27/2026 | 3/19/2026              |
| 0146470 | 47 KWCL PROPERTIES                              | 9214 8902 0561 2800 0001 0390 86 | 2/23/2026 14:39 | 2/27/2026 | 3/19/2026              |
| 0146480 | 48 XTO HOLDINGS LLC                             | 9214 8902 0561 2800 0001 0390 93 | 2/23/2026 14:39 | 3/2/2026  | 3/22/2026              |
| 0147690 | 49 CHISOS MINERALS LLC                          | 9214 8902 0561 2800 0001 0391 09 | 2/23/2026 14:39 | 2/27/2026 | 3/19/2026              |
| 0149620 | 50 BON VIVANT LLC                               | 9214 8902 0561 2800 0001 0391 16 | 2/23/2026 14:39 | 3/5/2026  | 3/25/2026              |
| 0150480 | 51 RIVERBEND OIL & GAS IX INVESTMENTS LLC       | 9214 8902 0561 2800 0001 0391 23 | 2/23/2026 14:39 |           | Available for Pickup   |
| 0150750 | 52 REDEEMED HOLDINGS LLC                        | 9214 8902 0561 2800 0001 0391 30 | 2/23/2026 14:39 | 3/2/2026  | 3/22/2026              |
| 0150760 | 53 EOG RESOURCES INC                            | 9214 8902 0561 2800 0001 0391 47 | 2/23/2026 14:39 | 3/2/2026  | 3/22/2026              |
| 0150810 | 54 MADERA TRUST UWA 7/20/16                     | 9214 8902 0561 2800 0001 0391 54 | 2/23/2026 14:39 | 3/7/2026  | 3/27/2026              |
| 0150820 | 55 ARRAKIS HOLDINGS LLC                         | 9214 8902 0561 2800 0001 0391 61 | 2/23/2026 14:39 | 3/3/2026  | 3/23/2026              |
| 0150830 | 56 5588 OIL LLC                                 | 9214 8902 0561 2800 0001 0391 78 | 2/23/2026 14:39 | 3/4/2026  | 3/24/2026              |
| 0157940 | 57 ELK RANGE ROYALTIES LP                       | 9214 8902 0561 2800 0001 0391 85 | 2/23/2026 14:39 |           | Moving Through Network |
| 0157970 | 58 APOLLO PERMIAN LLC                           | 9214 8902 0561 2800 0001 0391 92 | 2/23/2026 14:39 | 3/9/2026  | 3/29/2026              |
| 0161060 | 59 CCJR PROPERTIES LLC                          | 9214 8902 0561 2800 0001 0392 08 | 2/23/2026 14:39 | 3/3/2026  | 3/23/2026              |
| 0161960 | 60 KRISTINA LEE                                 | 9214 8902 0561 2800 0001 0392 15 | 2/23/2026 14:39 |           | Moving Through Network |
| 0161970 | 61 AMBER DECICCO                                | 9214 8902 0561 2800 0001 0392 22 | 2/23/2026 14:39 |           | Moving Through Network |
| 0162010 | 62 KERISTA COWAN                                | 9214 8902 0561 2800 0001 0392 39 | 2/23/2026 14:39 | 2/27/2026 | 3/19/2026              |
| 0162020 | 63 MAYA ENGLISH                                 | 9214 8902 0561 2800 0001 0392 46 | 2/23/2026 14:39 | 3/2/2026  | 3/22/2026              |
| 0162030 | 64 LESLIE MARTIN HARRIS                         | 9214 8902 0561 2800 0001 0392 53 | 2/23/2026 14:39 | 2/27/2026 | 3/19/2026              |
| 0162040 | 65 LINDA LEE SEAGO                              | 9214 8902 0561 2800 0001 0392 60 | 2/23/2026 14:39 | 3/2/2026  | 3/22/2026              |
| 0162050 | 66 SHERRI JEAN GEORGE                           | 9214 8902 0561 2800 0001 0392 77 | 2/23/2026 14:39 | 3/2/2026  | 3/22/2026              |
| 0162060 | 67 LINDA THOMPSON                               | 9214 8902 0561 2800 0001 0392 84 | 2/23/2026 14:39 | 2/28/2026 | 3/20/2026              |
| 0162070 | 68 PATTI ALDERSON                               | 9214 8902 0561 2800 0001 0392 91 | 2/23/2026 14:39 | 2/28/2026 | 3/20/2026              |
| 0162080 | 69 CINDY WILSON THOMPSON                        | 9214 8902 0561 2800 0001 0393 07 | 2/23/2026 14:39 | 3/2/2026  | 3/22/2026              |
| 0165950 | 70 TERYN DALEY HALL                             | 9214 8902 0561 2800 0001 0393 14 | 2/23/2026 14:39 | 3/2/2026  | 3/22/2026              |
| 0165960 | 71 LOUIS J WEBER JR                             | 9214 8902 0561 2800 0001 0393 21 | 2/23/2026 14:39 |           | Moving Through Network |
| 0165970 | 72 MARGARET MCBEE SCHWAB                        | 9214 8902 0561 2800 0001 0393 38 | 2/23/2026 14:39 | 2/27/2026 | 3/19/2026              |
| 0166250 | 73 WILLIAM D MCBEE III                          | 9214 8902 0561 2800 0001 0393 45 | 2/23/2026 14:39 | 2/27/2026 | 3/19/2026              |
| 0166270 | 74 MARY MCBEE DEATON                            | 9214 8902 0561 2800 0001 0393 52 | 2/23/2026 14:39 | 2/28/2026 | 3/20/2026              |
| 0166830 | 75 MINOTAUR MINERALS DEVELOPMENT FUND I LLC     | 9214 8902 0561 2800 0001 0393 69 | 2/23/2026 14:39 | 3/2/2026  | 3/22/2026              |
| 0167740 | 76 CHIEF CAPITAL (O&G) II LLC                   | 9214 8902 0561 2800 0001 0393 76 | 2/23/2026 14:39 |           | Unable to Deliver      |
| 0167770 | 77 MARILYN BURKE SALTER                         | 9214 8902 0561 2800 0001 0393 83 | 2/23/2026 14:39 | 3/11/2026 | 3/31/2026              |
| 0167780 | 78 BEVERLY BLAIR                                | 9214 8902 0561 2800 0001 0393 90 | 2/23/2026 14:39 | 3/3/2026  | 3/23/2026              |
| 0167790 | 79 NANCY I FARMER                               | 9214 8902 0561 2800 0001 0394 06 | 2/23/2026 14:39 | 3/5/2026  | 3/25/2026              |
| 0167810 | 80 WEST TEXAS A&M UNIVERSITY                    | 9214 8902 0561 2800 0001 0394 13 | 2/23/2026 14:39 | 3/2/2026  | 3/22/2026              |
| 0167820 | 81 SOUTHWEST THEOLOGICAL SEMINARY               | 9214 8902 0561 2800 0001 0394 20 | 2/23/2026 14:39 |           | Moving Through Network |

|         |  |                                  |                 |           |           |  |
|---------|--|----------------------------------|-----------------|-----------|-----------|--|
| 0167830 | 82 UNIVERSITY OF THE SOUTHWEST               | 9214 8902 0561 2800 0001 0394 37 | 2/23/2026 14:39 |           |           | Delivery Attempted. Redelivery Scheduled |
| 0167840 | 83 TEXAS TECHNOLOGICAL UNIVERSITY            | 9214 8902 0561 2800 0001 0394 44 | 2/23/2026 14:39 |           |           | Processing at Destination                |
| 0167850 | 84 THE OHIO STATE UNIVERSITY                 | 9214 8902 0561 2800 0001 0394 51 | 2/23/2026 14:39 | 3/2/2026  | 3/22/2026 |  |
| 0167860 | 85 SOUTH FIFTH ENERGY LLC                    | 9214 8902 0561 2800 0001 0394 68 | 2/23/2026 14:39 | 3/4/2026  | 3/24/2026 |  |
| 0167870 | 86 CASSIUS CARTER                            | 9214 8902 0561 2800 0001 0394 75 | 2/23/2026 14:39 | 2/28/2026 | 3/20/2026 |  |
| 0167880 | 87 POWHATTAN CARTER                          | 9214 8902 0561 2800 0001 0394 82 | 2/23/2026 14:39 | 2/28/2026 | 3/20/2026 |  |
| 0167890 | 88 CHARLES & BEVERLY OVERTON TR UTA 12/15/93 | 9214 8902 0561 2800 0001 0394 99 | 2/23/2026 14:39 | 2/28/2026 | 3/20/2026 |  |
| 0167920 | 89 G DAN THOMPSON                            | 9214 8902 0561 2800 0001 0395 05 | 2/23/2026 14:39 | 3/2/2026  | 3/22/2026 |  |
| 0167930 | 90 M FRED MADERA                             | 9214 8902 0561 2800 0001 0395 12 | 2/23/2026 14:39 | 3/5/2026  | 3/25/2026 |  |
| 0167940 | 91 SHELLING INVESTMENTS LLC                  | 9214 8902 0561 2800 0001 0395 29 | 2/23/2026 14:39 | 3/16/2026 | 4/5/2026  |  |
| 0168640 | 92 BETTY FERN HALL HARRIS                    | 9214 8902 0561 2800 0001 0395 36 | 2/23/2026 14:39 |           |           | Moving Through Network                   |
| 0168710 | 93 POST OAK CROWN MINERALS LLC               | 9214 8902 0561 2800 0001 0395 43 | 2/23/2026 14:39 | 3/5/2026  | 3/25/2026 |  |
| 0168720 | 94 SORTIDA RESOURCES LLC                     | 9214 8902 0561 2800 0001 0395 50 | 2/23/2026 14:39 | 3/3/2026  | 3/23/2026 |  |
| 0168780 | 95 WELLFLEET INVESTMENT FUND I LP            | 9214 8902 0561 2800 0001 0395 67 | 2/23/2026 14:39 | 3/6/2026  | 3/26/2026 |  |
| 0168790 | 96 NILO OPERATING COMPANY                    | 9214 8902 0561 2800 0001 0395 74 | 2/23/2026 14:39 | 3/2/2026  | 3/22/2026 |  |
| 0169780 | 97 MRC PERMIAN COMPANY                       | 9214 8902 0561 2800 0001 0395 81 | 2/23/2026 14:39 | 3/23/2026 | 4/12/2026 |  |
| 0170370 | 98 SMP SIDECAR TITAN MINERAL HOLDINGS LP     | 9214 8902 0561 2800 0001 0395 98 | 2/23/2026 14:39 | 2/27/2026 | 3/19/2026 |  |
| 0170380 | 99 SMP TITAN MINERAL HOLDINGS LP             | 9214 8902 0561 2800 0001 0396 04 | 2/23/2026 14:39 | 3/2/2026  | 3/22/2026 |  |
| 0170390 | 100 MSH FAMILY REAL ESTATE PTNSP II LLC      | 9214 8902 0561 2800 0001 0396 11 | 2/23/2026 14:39 | 2/27/2026 | 3/19/2026 |  |
| 0170410 | 101 SMP TITAN FLEX LP                        | 9214 8902 0561 2800 0001 0396 28 | 2/23/2026 14:39 | 2/27/2026 | 3/19/2026 |  |
| 0171520 | 102 THE PITCHFORK 5 TRUST U/A/D 7/16/22      | 9214 8902 0561 2800 0001 0396 35 | 2/23/2026 14:39 | 3/5/2026  | 3/25/2026 |  |
| 0172130 | 103 CROFT LIVING TRUST                       | 9214 8902 0561 2800 0001 0396 42 | 2/23/2026 14:39 | 3/3/2026  | 3/23/2026 |  |
| 0172310 | 104 M DION LOWE                              | 9214 8902 0561 2800 0001 0396 59 | 2/23/2026 14:39 | 2/28/2026 | 3/20/2026 |  |
| 0172320 | 105 DEBRA LOWE FINN                          | 9214 8902 0561 2800 0001 0396 66 | 2/23/2026 14:39 | 3/4/2026  | 3/24/2026 |  |
| 0172330 | 106 TRIUNE LLC                               | 9214 8902 0561 2800 0001 0396 73 | 2/23/2026 14:39 | 3/2/2026  | 3/22/2026 |  |
| 0172450 | 107 LIBERTY AIR LLC                          | 9214 8902 0561 2800 0001 0396 80 | 2/23/2026 14:39 | 3/4/2026  | 3/24/2026 |  |
| 0174910 | 108 MILESTONE OIL LLC                        | 9214 8902 0561 2800 0001 0396 97 | 2/23/2026 14:39 | 2/27/2026 | 3/19/2026 |  |
| 0177160 | 109 KAY LOWE ATCHESON TRUST                  | 9214 8902 0561 2800 0001 0397 03 | 2/23/2026 14:39 |           |           | Available for Pickup                     |
| 0177590 | 110 SMP PATRIOT MINERAL HOLDINGS LLC         | 9214 8902 0561 2800 0001 0397 10 | 2/23/2026 14:39 | 2/27/2026 | 3/19/2026 |  |
| 0178070 | 111 TREBLE CAPITAL LLC                       | 9214 8902 0561 2800 0001 0397 27 | 2/23/2026 14:39 | 3/3/2026  | 3/23/2026 |  |
| 0178080 | 112 CMGC INVESTMENTS LLC                     | 9214 8902 0561 2800 0001 0397 34 | 2/23/2026 14:39 | 2/27/2026 | 3/19/2026 |  |
| 0178090 | 113 GREGORY AND MINDY MAHANEY JWRS           | 9214 8902 0561 2800 0001 0397 41 | 2/23/2026 14:39 |           |           | Moving Through Network                   |
| 0183830 | 114 PLAINVIEW MINERALS LLC                   | 9214 8902 0561 2800 0001 0397 58 | 2/23/2026 14:39 | 3/2/2026  | 3/22/2026 |  |
| 0184550 | 115 ECKARD CENTURY LLC                       | 9214 8902 0561 2800 0001 0397 65 | 2/23/2026 14:39 | 2/27/2026 | 3/19/2026 |  |
| 0184680 | 116 BROWNTOWN MINERALS LLC                   | 9214 8902 0561 2800 0001 0397 72 | 2/23/2026 14:39 | 3/2/2026  | 3/22/2026 |  |
| 0184920 | 117 SITIO PERMIAN LP                         | 9214 8902 0561 2800 0001 0397 89 | 2/23/2026 14:39 | 3/3/2026  | 3/23/2026 |  |
| 0185020 | 118 LOCKER BROTHERS PARTNERSHIP              | 9214 8902 0561 2800 0001 0397 96 | 2/23/2026 14:39 |           |           | Moving Through Network                   |
| 0185030 | 119 POLECAT ENERGY LLC                       | 9214 8902 0561 2800 0001 0398 02 | 2/23/2026 14:39 | 3/3/2026  | 3/23/2026 |  |
| 0189250 | 120 BURKE FAMILY TRUST                       | 9214 8902 0561 2800 0001 0398 19 | 2/23/2026 14:39 |           |           | Moving Through Network                   |
| 0189780 | 121 PRP DELAWARE BASIN LP                    | 9214 8902 0561 2800 0001 0398 26 | 2/23/2026 14:39 | 3/24/2026 | 4/13/2026 |  |
| 0191160 | 122 VERONICA RACHEL LOWE TRUST               | 9214 8902 0561 2800 0001 0398 33 | 2/23/2026 14:39 | 3/4/2026  | 3/24/2026 |  |

|         |  |                                  |                 |           |           |  |
|---------|--|----------------------------------|-----------------|-----------|-----------|--|
| 0191170 | 123 VICTORIA HUNTER LOWE                       | 9214 8902 0561 2800 0001 0398 40 | 2/23/2026 14:39 | 3/4/2026  | 3/24/2026 |  |
| 0196210 | 124 ROCA SELLO LLC                             | 9214 8902 0561 2800 0001 0398 57 | 2/23/2026 14:39 | 3/2/2026  | 3/22/2026 |  |
| 0196620 | 125 MCBEE FAMILY TR U/A/D 6/26/02              | 9214 8902 0561 2800 0001 0398 64 | 2/23/2026 14:39 | 3/2/2026  | 3/22/2026 |  |
| 0217400 | 126 BURLINGTON RESOURCES OIL & GAS COMPANY LI  | 9214 8902 0561 2800 0001 0398 71 | 2/23/2026 14:39 |           |           | Delivery Attempted. Redelivery Scheduled |
| 0821500 | 127 WILCO PROPERTIES INC                       | 9214 8902 0561 2800 0001 0398 88 | 2/23/2026 14:39 | 3/5/2026  | 3/25/2026 |  |
| 1194900 | 128 JOHN LAWRENCE CHILTON                      | 9214 8902 0561 2800 0001 0398 95 | 2/23/2026 14:39 | 2/28/2026 | 3/20/2026 |  |
| 4670300 | 129 KATHERINE K MCINTYRE                       | 9214 8902 0561 2800 0001 0399 01 | 2/23/2026 14:39 | 3/2/2026  | 3/22/2026 |  |
| 4740800 | 130 JAMES D GORDON                             | 9214 8902 0561 2800 0001 0399 18 | 2/23/2026 14:39 | 3/2/2026  | 3/22/2026 |  |
| 4741000 | 131 L C JONES                                  | 9214 8902 0561 2800 0001 0399 25 | 2/23/2026 14:39 |           |           | In Transit from Origin Processing        |
| 4741400 | 132 THE TOLES COMPANY LLC                      | 9214 8902 0561 2800 0001 0399 32 | 2/23/2026 14:39 | 3/5/2026  | 3/25/2026 |  |
| 5028900 | 133 JENNINGS-LEE TRUST DTD 9/18/17             | 9214 8902 0561 2800 0001 0399 49 | 2/23/2026 14:39 | 3/2/2026  | 3/22/2026 |  |
| 5039200 | 134 RODNEY CARTER                              | 9214 8902 0561 2800 0001 0399 56 | 2/23/2026 14:39 | 2/28/2026 | 3/20/2026 |  |
| 5119400 | 135 SHANA LOWE CONINE                          | 9214 8902 0561 2800 0001 0399 63 | 2/23/2026 14:39 | 3/2/2026  | 3/22/2026 |  |
| 5136000 | 136 ROBERT THOMAS HARTLEY                      | 9214 8902 0561 2800 0001 0399 70 | 2/23/2026 14:39 | 3/2/2026  | 3/22/2026 |  |
| 5136100 | 137 TEDDY LOWE HARTLEY                         | 9214 8902 0561 2800 0001 0399 87 | 2/23/2026 14:39 |           |           | Moving Through Network                   |
| 5149900 | 138 LORETTA D LOWE                             | 9214 8902 0561 2800 0001 0399 94 | 2/23/2026 14:39 |           |           | Moving Through Network                   |
| 5885800 | 139 NEW MEXICO OIL CORPORATION                 | 9214 8902 0561 2800 0001 0400 06 | 2/23/2026 14:39 | 3/7/2026  | 3/27/2026 |  |
| 6439500 | 140 DORCHESTER MINERALS LP                     | 9214 8902 0561 2800 0001 0400 13 | 2/23/2026 14:39 | 2/27/2026 | 3/19/2026 |  |
| 6979200 | 141 VIVIAN LOWE ANSELM I                       | 9214 8902 0561 2800 0001 0400 20 | 2/23/2026 14:39 | 2/28/2026 | 3/20/2026 |  |
| 7427000 | 142 BUCKEYE ENERGY INC                         | 9214 8902 0561 2800 0001 0400 37 | 2/23/2026 14:39 | 3/3/2026  | 3/23/2026 |  |
| 7693700 | 143 LDL LOWE FAMILY PARTNERSHIP                | 9214 8902 0561 2800 0001 0400 44 | 2/23/2026 14:39 |           |           | Moving Through Network                   |
| 7693800 | 144 LOWE MINERALS AND LAND FAMILY PARTNERSHI   | 9214 8902 0561 2800 0001 0400 51 | 2/23/2026 14:39 | 3/2/2026  | 3/22/2026 |  |
| 7736700 | 145 WESMAX LTD                                 | 9214 8902 0561 2800 0001 0400 68 | 2/23/2026 14:39 | 3/2/2026  | 3/22/2026 |  |
| 9386000 | 146 OAK VALLEY MINERAL AND LAND LP             | 9214 8902 0561 2800 0001 0400 75 | 2/23/2026 14:39 | 3/3/2026  | 3/23/2026 |  |
| 9599200 | 147 KELLY LOWE READ                            | 9214 8902 0561 2800 0001 0400 82 | 2/23/2026 14:39 | 2/28/2026 | 3/20/2026 |  |
| 9599300 | 148 LAUREN LOWE MATTHEWS                       | 9214 8902 0561 2800 0001 0400 99 | 2/23/2026 14:39 |           |           | Forward Expired                          |
| 9599400 | 149 HALEY LOWE ERDLEN                          | 9214 8902 0561 2800 0001 0401 05 | 2/23/2026 14:39 | 3/4/2026  | 3/24/2026 |  |
| 9774000 | 150 ROBERT & MAXINE HANNIFIN TRUST DTD 3/1/200 | 9214 8902 0561 2800 0001 0401 12 | 2/23/2026 14:39 |           |           | Unclaimed/Being Returned to Sender       |
| 9966800 | 151 CONCHO RESOURCES INC                       | 9214 8902 0561 2800 0001 0401 29 | 2/23/2026 14:39 | 3/2/2026  | 3/22/2026 |  |
| 0150770 | FREDERICK L & BETTY STEAD                      |                                  |                 |           |           | Unable to locate a valid address         |
| 0150780 | WILLIAM I LEE ESTATE                           |                                  |                 |           |           | Unable to locate a valid address         |

**KFOC BLSU CTB NE (Proposed Segregated Ownership)**

Facility Operator/Owner Name: Kaiser-Francis Oil Company

Land Description: Sec 5-24S-34E Lea County, NM

Latitude: 32° 14' 44.09" N

Longitude: 103° 29' 17.34" W



MPLX BLSU CTB NE  
**Gas Lift (HPGL)**

FMP #

MPLX BLSU CTB NE  
**Gas Sales - W**

FMP #

MPLX BLSU CTB NE  
**Gas Sales - E**

FMP #



BLSU CTB NE  
LACT - W  
(Plains)

FMP #

BLSU CTB NE  
LACT - E  
(Plains)

FMP #



**Wells coming into facility (all SHLs located in Sec 5-24S-34E):**

|                                |                   |   |
|--------------------------------|-------------------|---|
| Bell Lake South State Com 135H | API: 30-025-54123 | BLM Lease: NMNM068292H; NMSLO CA 204492 |
| Bell Lake South State Com 635H | API: 30-025-54334 | BLM Lease: NMNM068292H; NMSLO CA 204492 |
| Bell Lake South State Com 636H | API: 30-025-54333 | BLM Lease: NMNM068292H; NMSLO CA 204492 |
| Bell Lake South State Com 136H | API: 30-025-54335 | BLM Lease: NMNM068292H; NMSLO CA 204492 |
| Bell Lake South State Com 134H | API: 30-025-53939 | BLM Lease: NMNM068292H; NMSLO CA 204492 |
| Bell Lake South Unit 133H      | API: 30-025-55460 | BLM Lease: NMNM068292H                  |
| Bell Lake South Unit 131H      | API: 30-025-54583 | BLM Lease: NMNM068292H                  |
| Bell Lake South Unit 631H      | API: 30-025-54581 | BLM Lease: NMNM068292H                  |
| Bell Lake South Unit 132H      | API: 30-025-54584 | BLM Lease: NMNM068292H                  |
| Bell Lake South Unit 632H      | API: 30-025-54580 | BLM Lease: NMNM068292H                  |
| Bell Lake South Unit 731H      | API: 30-025-54579 | BLM Lease: NMNM068292H                  |



West Well Group – 6 wells

East Well Group – 5 wells

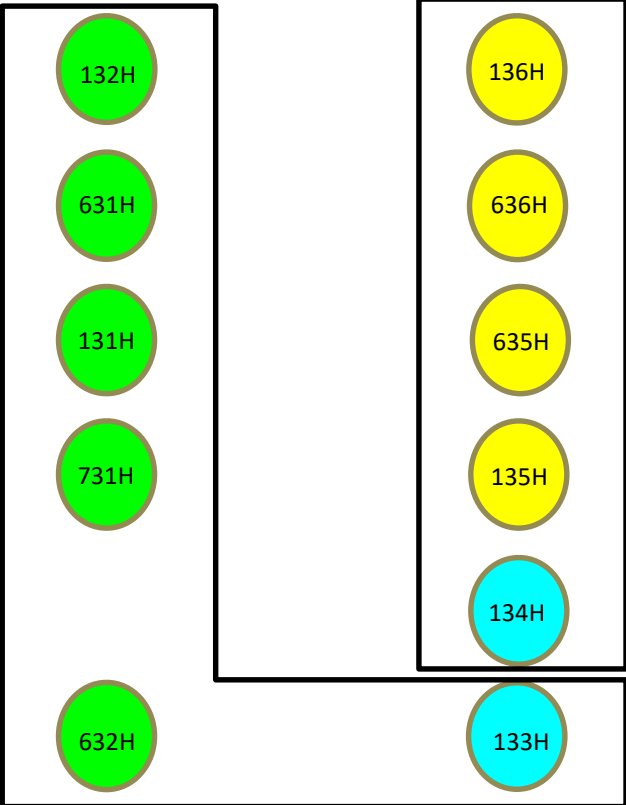

**Drilling Pad 17R**

**Drilling Pad 15R**

**Drilling Pad 13R**

**KFOC BLSU CTB NE Directions**

LAT: N 32.2453411, LONG: W 103.4883091

From the intersection of 128 and Delaware Basin, go 3 miles north. Turn east onto Shell Road and go approximately .8 miles. Turn south on the west side of the KFOC office. Continue south for .4 miles to Y in the road. At the Y follow road to the east for .5 miles. Turn south into SBL CTB.

# KFOC BLSU CTB NE (Proposed Segregated Ownership)

Facility Operator/Owner Name: Kaiser-Francis Oil Company

Land Description: Sec 5-24S-34E Lea County, NM

Latitude: 32° 14' 44.09" N

Longitude: 103° 29' 17.34" W



MPLX BLSU CTB NE  
**Gas Lift (HPGL)**

FMP #

MPLX BLSU CTB NE  
**Gas Sales - W**

FMP #

MPLX BLSU CTB NE  
**Gas Sales - E**

FMP #

## Drilling Pad 17R

32.2438156 N, 103.4847195 W

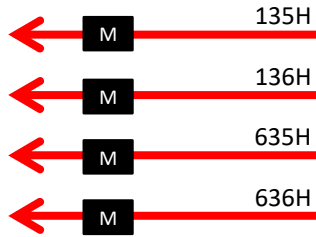

## Drilling Pad 15R

32.2438729 N, 103.4899525 W



## Drilling Pad 13R

32.2437418 N, 103.4944834 W

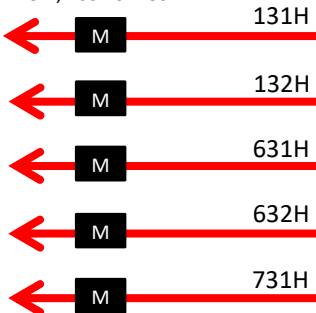

## KFOC BLSU CTB NE Directions

LAT: N 32.2453411, LONG: W 103.4883091

From the intersection of 128 and Delaware Basin, go 3 miles north. Turn east onto Shell Road and go approximately .8 miles. Turn south on the west side of the KFOC office. Continue south for .4 miles to Y in the road. At the Y follow road to the east for .5 miles. Turn south into SBL CTB.

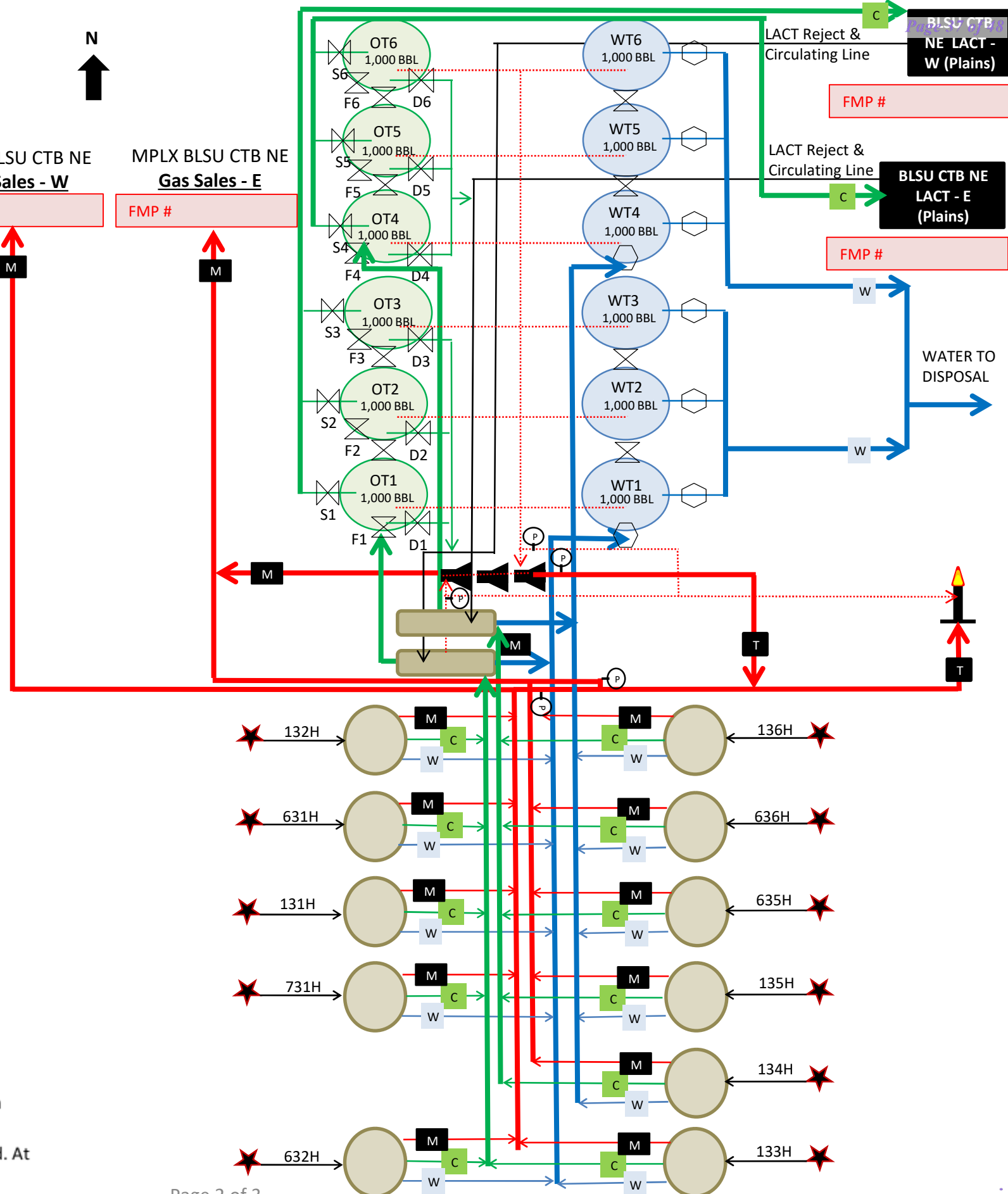

### KFOC BLSU CTB NE (Proposed Segregated Ownership)

### KFOC BLSU CTB NE Directions

Facility Operator/Owner Name: Kaiser-Francis Oil Company

LAT: N 32.2453411, LONG: W 103.4883091

Land Description: Sec 5-24S-34E Lea County, NM

From the intersection of 128 and Delaware Basin, go 3 miles north. Turn east onto Shell Road and go approximately .8 miles. Turn south on the west side of the KFOC office. Continue south for .4 miles to Y in the road. At the Y, follow road to the east for .5 miles. Turn south into SBL CTB.

Latitude: 32° 14' 44.09" N  
Longitude: 103° 29' 17.34" W

### Diagram Legend

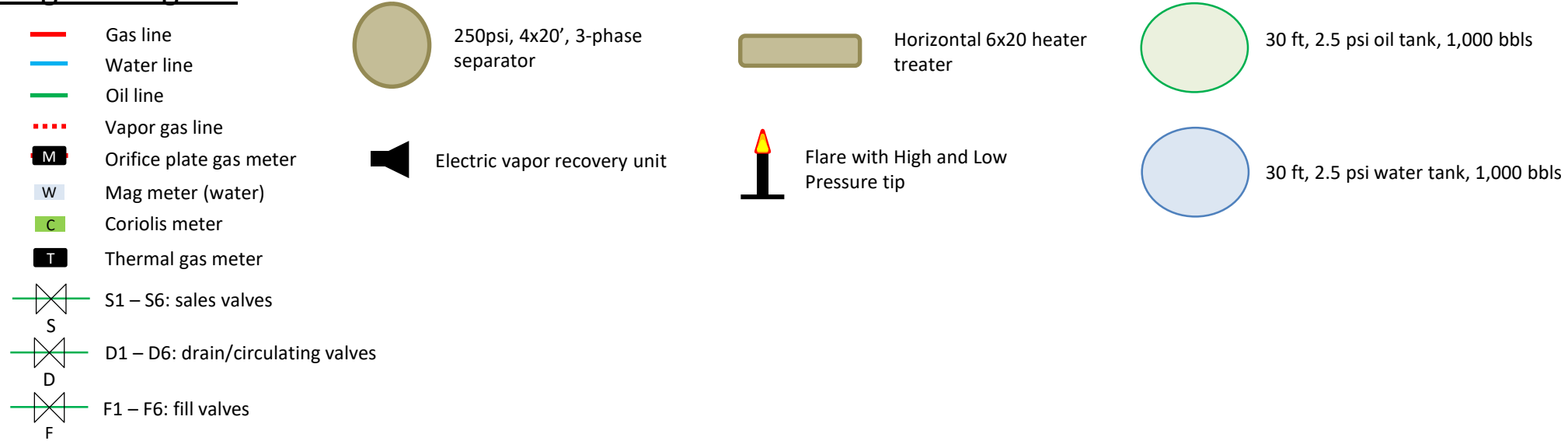

### Valve Positioning in the Production & LACT Sales Phase

### Valve Positioning in the Production & Drain/Circulating Phase

Production into OT1 – OT3 for W and OT4 to OT6 for E  
F1 is open for W, F4 is open for E  
Equalizers open  
D1, D2, D3, D4, D5 & D6 are sealed closed  
S1, S2, S3 are open for W; S4, S5, & S6 are open for E

Ex: Production into OT1 & OT2 and drain from OT3 for W; Production into OT4 & OT5 and drain from OT6 for E  
F1 & F2, are open and F3 is sealed closed for W; F4 & F5 are open and F6 is sealed closed for E  
Equalizers closed  
D1 & D2 are sealed closed and D3 is open for W; D4 & D5 are sealed closed and D6 is open for E  
S1, S2, S3, S4, S5 & S6 are sealed closed

### Lease Gas Use Calculations

DBI Flare Stack (Pilot Gas):  $0.078 \text{ mcf/hr} \times 24 \text{ hrs} = 1.872 \frac{\text{Mcf}}{\text{d}}$

(2) Heater Treater:  $500 \text{ Mbtu/hr burner rating running } 24 \text{ hrs/d. } 500,000 \frac{\text{btu}}{\text{hr}} \div 1138 \frac{\text{btu}}{\text{scf}} \div 1000 \frac{\text{scf}}{\text{Mcf}} \times 24 \text{ hrs} \times (2) = 21.1 \frac{\text{Mcf}}{\text{d}}$

\*  $1138 \frac{\text{btu}}{\text{scf}}$  HV determined by gas analysis from analog pads with similar zones/formations

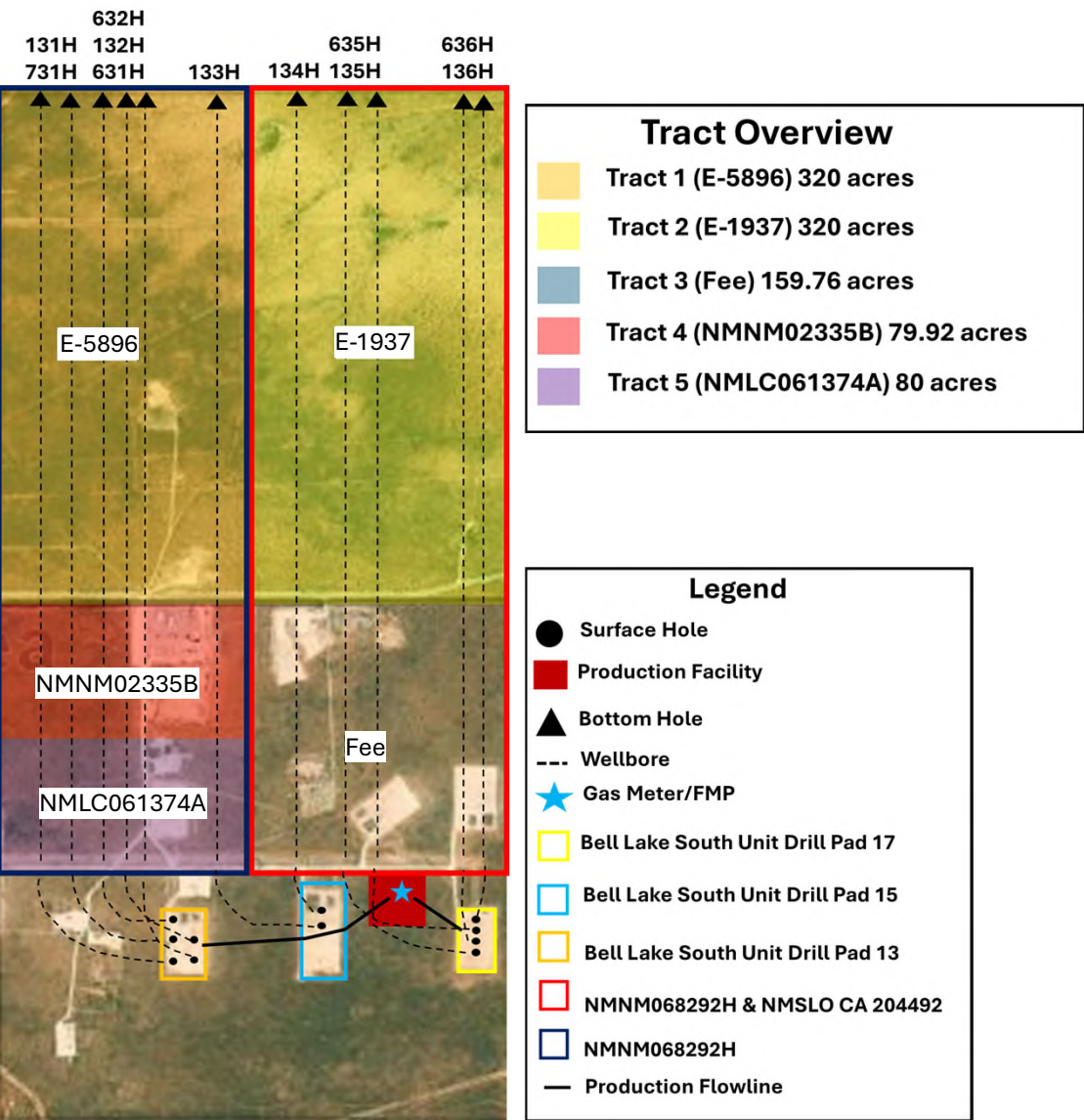

### Tract Overview

- Tract 1 (E-5896) 320 acres
- Tract 2 (E-1937) 320 acres
- Tract 3 (Fee) 159.76 acres
- Tract 4 (NMNM02335B) 79.92 acres
- Tract 5 (NMLC061374A) 80 acres

### Legend

- Surface Hole
- Production Facility
- Bottom Hole
- Wellbore
- Gas Meter/FMP
- Bell Lake South Unit Drill Pad 17
- Bell Lake South Unit Drill Pad 15
- Bell Lake South Unit Drill Pad 13
- NMNM068292H & NMSLO CA 204492
- NMNM068292H
- Production Flowline

| Well Name                      | API#         |
|--------------------------------|--------------|
| Bell Lake South Unit 631H      | 30-025-54581 |
| Bell Lake South Unit 632H      | 30-025-54580 |
| Bell Lake South State Com 635H | 30-025-54334 |
| Bell Lake South State Com 636H | 30-025-54333 |
| Bell Lake South Unit 731H      | 30-025-54579 |
| Bell Lake South Unit 131H      | 30-025-54583 |
| Bell Lake South Unit 132H      | 30-025-54584 |
| Bell Lake South Unit 133H      | 30-025-55460 |
| Bell Lake South State Com 134H | 30-025-53939 |
| Bell Lake South State Com 135H | 30-025-54123 |
| Bell Lake South State Com 136H | 30-025-54335 |

**From:** [AFMSS](#)  
**To:** [Christina Opfer](#)  
**Subject:** [EXTERNAL] Well Name: Batch Sundry, Sundry Id: 2906355, Notification of Batch Sundry Received  
**Date:** Wednesday, April 15, 2026 10:56:31 AM

## The Bureau of Land Management

### Notice Of Intent Receipt

- Operator Name: **KAISER FRANCIS OIL COMPANY**
- Well Name: **Batch Sundry**
- Well Number: **Batch Sundry**
- US Well Number: **Batch Sundry**
- Sundry ID: **2906355**

The BLM received your Notice Of Intent, Off-lease Measurement/Storage sundry on 04/15/2026. This is to notify you that we are processing your sundry.

You may contact the field office if you have any questions.

If we need more information we will contact you. Thank you.

---

This notification is automatically generated. Please do not reply to this message as this account is not monitored.

**From:** [Christina Opfer](#)  
**To:** [Clelland, Sarah, EMNRD](#)  
**Cc:** [Christina Opfer](#)  
**Subject:** RE: [EXTERNAL] RE: Action ID 566715 OLM-312  
**Date:** Wednesday, April 15, 2026 11:06:31 AM  
**Attachments:** [EXTERNAL Well Name Batch Sundry Sundry Id 2906355 Notification of Batch Sundry Received.msg](#)  
[BLM Notification OLM BLSU NE.pdf](#)

---

Thank you for the call- please see the BLM notification attached. I appreciate your help with this application and teaching us the ropes of how to get it all done correctly and timely.

Best,

Christina Opfer  
Regulatory Manager  
Kaiser-Francis Oil Company  
918-491-4468  
[christinao@kfoc.net](mailto:christinao@kfoc.net)

---

**From:** Clelland, Sarah, EMNRD <[Sarah.Clelland@emnrd.nm.gov](mailto:Sarah.Clelland@emnrd.nm.gov)>  
**Sent:** Wednesday, April 15, 2026 11:57 AM  
**To:** Christina Opfer <[ChristinaO@Kfoc.net](mailto:ChristinaO@Kfoc.net)>  
**Subject:** RE: [EXTERNAL] RE: Action ID 566715 OLM-312

Do you still need me to call?

Thanks,

*Sarah Clelland*

**Petroleum Specialist**  
State of New Mexico  
Energy, Minerals, and Natural Resources Department  
Oil Conservation Division  
Cell: (505) 537-0627  
[Sarah.Clelland@emnrd.nm.gov](mailto:Sarah.Clelland@emnrd.nm.gov)

---

**From:** Christina Opfer <[ChristinaO@Kfoc.net](mailto:ChristinaO@Kfoc.net)>  
**Sent:** Wednesday, April 15, 2026 10:49 AM  
**To:** Clelland, Sarah, EMNRD <[Sarah.Clelland@emnrd.nm.gov](mailto:Sarah.Clelland@emnrd.nm.gov)>  
**Subject:** RE: [EXTERNAL] RE: Action ID 566715 OLM-312

I will submit something to the BLM stating the NMOCD is requiring notification.

---

**From:** Clelland, Sarah, EMNRD <[Sarah.Clelland@emnrd.nm.gov](mailto:Sarah.Clelland@emnrd.nm.gov)>  
**Sent:** Wednesday, April 15, 2026 11:42 AM  
**To:** Christina Opfer <[ChristinaO@Kfoc.net](mailto:ChristinaO@Kfoc.net)>  
**Subject:** RE: [EXTERNAL] RE: Action ID 566715 OLM-312

They require an application, but we require them to be noticed of KFOC's application to off-lease measure through OCD. Give me a little bit and I will call you.

Thanks,

*Sarah Clelland*

**Petroleum Specialist**  
State of New Mexico  
Energy, Minerals, and Natural Resources Department  
Oil Conservation Division  
Cell: (505) 537-0627  
[Sarah.Clelland@emnrd.nm.gov](mailto:Sarah.Clelland@emnrd.nm.gov)

---

**From:** Christina Opfer <[ChristinaO@Kfoc.net](mailto:ChristinaO@Kfoc.net)>  
**Sent:** Wednesday, April 15, 2026 7:44 AM  
**To:** Clelland, Sarah, EMNRD <[Sarah.Clelland@emnrd.nm.gov](mailto:Sarah.Clelland@emnrd.nm.gov)>  
**Cc:** Christina Opfer <[ChristinaO@Kfoc.net](mailto:ChristinaO@Kfoc.net)>  
**Subject:** [EXTERNAL] RE: Action ID 566715 OLM-312

CAUTION: This email originated outside of our organization. Exercise caution prior to clicking on links or opening attachments.

Good morning, Sarah.

The BLM does not need a notice because the facility and federal wells are located within the PA. Will you give me a call to discuss when you get to the office? Thanks!

918-607-5183

Best,

Christina Opfer  
Regulatory Manager  
Kaiser-Francis Oil Company  
918-491-4468  
[christinao@kfoc.net](mailto:christinao@kfoc.net)

**From:** Clelland, Sarah, EMNRD <Sarah.Clelland@emnrd.nm.gov>  
**Sent:** Tuesday, April 14, 2026 5:40 PM  
**To:** Christina Opfer <ChristinaO@Kfoc.net>  
**Subject:** [EXTERNAL] Action ID 566715 OLM-312

To whom it may concern (c/o Christina Opfer for Kaiser Francis Oil Company),

The Division is reviewing the following application:

|                  |                             |
|------------------|-----------------------------|
| <b>Action ID</b> | <b>566715</b>               |
| <b>Admin No.</b> | OLM-312                     |
| <b>Applicant</b> | Kaiser Francis Oil Company  |
| <b>Title</b>     | Bell Lake South Unit CTB NE |
| <b>Sub. Date</b> | 03/25/2026                  |

Please provide the following additional supplemental documents:

- Please provide proof of notice to BLM and/or SLO for this Off Lease Measurement application.

Please provide additional information regarding the following:

- 

Additional notes:

**FOR FUTURE REFERENCE:**

- Public notice must have the same information as the notification letter sent to interest owners.

Notice by publication. When an applicant is unable to locate all interest owners after 19.15.12 NMAC 4 exercising reasonable diligence, the applicant shall provide notice by publication and submit proof of publication with the application. Such proof shall consist of a copy of the legal advertisement that was published in a newspaper of general circulation in the county or counties in which the commingled production is located. The advertisement shall include: (i) the applicant’s name, address, telephone number and contact party; (ii) the location by section, township and range of the leases from which production will be commingled and the location of the commingling facility; (iii) the source of all commingled production by pool name; and (iv) a notation that interested parties must file objections or requests for hearing in writing with the division’s Santa Fe office within 20 days after publication, or the division may approve the application.

All additional supplemental documents and information may be provided via email and should be done by replying to this email. The produced email chain will be uploaded to the file for

this application.

Please note that failure to take steps to address each of the requests made in this email within 10 business days of receipt of this email may result in the Division rejecting the application requiring the submittal of a new application by the applicant once it is prepared to address each of the topics raised.

**COMMENT**

Approval from Division is required prior to conducting work which modifies the well design.

Please contact the Environmental Bureau at [OCD.Enviro@emnrd.nm.gov](mailto:OCD.Enviro@emnrd.nm.gov) for instructions regarding the submittal process for applications of this type.

Thanks,

*Sarah Clelland*

**Petroleum Specialist**

State of New Mexico

Energy, Minerals, and Natural Resources Department

Oil Conservation Division

Cell: (505) 537-0627

[Sarah.Clelland@emnrd.nm.gov](mailto:Sarah.Clelland@emnrd.nm.gov)

**STATE OF NEW MEXICO  
ENERGY, MINERALS AND NATURAL RESOURCES DEPARTMENT  
OIL CONSERVATION DIVISION**

**APPLICATION FOR OFF-LEASE MEASUREMENT  
SUBMITTED BY KAISER-FRANCIS OIL COMPANY**

**ORDER NO. OLM-312**

**ORDER**

The Director of the New Mexico Oil Conservation Division (“OCD”), having considered the application and the recommendation of the Engineering Bureau, issues the following Order.

**FINDINGS OF FACT**

1. Kaiser-Francis Oil Company (“Applicant”) submitted a complete application to off-lease measure the oil and gas production ("Application") from the wells, pool, and lease identified in Exhibit A.
2. Applicant provided notice of the Application to all persons owning a working interest in the oil and gas production to be off-lease measured in accordance with 19.15.23.9(A)(5) NMAC, and those persons either submitted a written waiver or did not file an objection to the Application.
3. Applicant provided notice of the Application to the Bureau of Land Management or New Mexico State Land Office, as applicable.

**CONCLUSIONS OF LAW**

4. OCD has jurisdiction to issue this Order pursuant to the Oil and Gas Act, NMSA 1978, §§ 70-2-6, 70-2-11, 70-2-12, and 19.15.23 NMAC.
5. Applicant satisfied the notice requirements for the Application in accordance with 19.15.23.9(A)(5) NMAC.
6. By granting the Application with the conditions specified below, this Order prevents waste and protects correlative rights, public health, and the environment.

**ORDER**

1. Applicant is authorized to store and measure oil and gas production off-lease from the pools, leases, and wells identified in Exhibit A at a central tank battery described in Exhibit A.
2. The oil and gas production from the wells identified in Exhibit A shall be physically separated from the oil and gas production from other wells and no commingling of production from different leases or pools shall occur in accordance with 19.15.23.9(A)(3) NMAC and 19.15.23.9(A)(4) NMAC, except as otherwise provided in order(s) issued by OCD.

3. Applicant shall measure and market the commingled oil at a central tank battery described in Exhibit A in accordance with this Order and 19.15.18.15 NMAC or 19.15.23.8 NMAC.
4. Applicant shall measure and market the commingled gas at a central delivery point, central tank battery, or gas title transfer meter described in Exhibit A in accordance with this Order and 19.15.19.9 NMAC, provided however that if the gas is vented or flared, and regardless of the reason or authorization pursuant to 19.15.28.8(B) NMAC for such venting or flaring, Applicant shall measure or estimate the gas in accordance with 19.15.28.8(E) NMAC.
5. Applicant shall calibrate the meters used to measure or allocate oil and gas production in accordance with 19.15.12.10(C)(2) NMAC.
6. OCD retains jurisdiction of this matter and reserves the right to modify or revoke this Order as it deems necessary.

**STATE OF NEW MEXICO  
OIL CONSERVATION DIVISION**

*Albert Chang*

---

**ALBERT C.S. CHANG  
DIRECTOR**

**DATE:** 04/17/2026

State of New Mexico  
Energy, Minerals and Natural Resources Department

## Exhibit A

**Order: OLM-312**  
**Operator: Kaiser-Francis Oil Company (12361)**  
**Central Tank Battery: Bell Lake South Unit Central Tank Battery North East**  
**Central Tank Battery Location: UL I, J, Section 5, Township 24 South, Range 34 East**  
**Gas Title Transfer Meter Location: UL I, J, Section 5, Township 24 South, Range 34 East**

### Pools

| Pool Name                    | Pool Code |
|------------------------------|-----------|
| BELL LAKE;BONE SPRING, SOUTH | 98264     |

### Leases as defined in 19.15.12.7(C) NMAC

| Lease                                   | UL or Q/Q | S-T-R      |
|---|-----------|------------|
| PA Bone Spring NMNM 105724735 (068292H) | ALL       | 32-23S-34E |
|   | ALL       | 05-24S-34E |

### Wells

| Well API     | Well Name                          | UL or Q/Q | S-T-R      | Pool  |
|--------------|------------------------------------|-----------|------------|-------|
| 30-025-54583 | BELL LAKE SOUTH UNIT #131H         | W2        | 32-23S-34E | 98264 |
|              |                                    | NW4       | 05-24S-34E |       |
| 30-025-54584 | BELL LAKE SOUTH UNIT #132H         | W2        | 32-23S-34E | 98264 |
|              |                                    | NW4       | 05-24S-34E |       |
| 30-025-55460 | BELL LAKE SOUTH UNIT #133H         | W2        | 32-23S-34E | 98264 |
|              |                                    | NW4       | 05-24S-34E |       |
| 30-025-54581 | BELL LAKE SOUTH UNIT #631H         | W2        | 32-23S-34E | 98264 |
|              |                                    | NW4       | 05-24S-34E |       |
| 30-025-54580 | BELL LAKE SOUTH UNIT #632H         | W2        | 32-23S-34E | 98264 |
|              |                                    | NW4       | 05-24S-34E |       |
| 30-025-54579 | BELL LAKE SOUTH UNIT #731H         | W2        | 32-23S-34E | 98264 |
|              |                                    | NW4       | 05-24S-34E |       |
| 30-025-53939 | BELL LAKE SOUTH STATE COM<br>#134H | E2        | 32-23S-34E | 98264 |
|              |                                    | NE4       | 05-24S-34E |       |
| 30-025-54123 | BELL LAKE SOUTH STATE COM<br>#135H | E2        | 32-23S-34E | 98264 |
|              |                                    | NE4       | 05-24S-34E |       |
| 30-025-54335 | BELL LAKE SOUTH STATE COM<br>#136H | E2        | 32-23S-34E | 98264 |
|              |                                    | NE4       | 05-24S-34E |       |
| 30-025-54334 | BELL LAKE SOUTH STATE COM<br>#635H | E2        | 32-23S-34E | 98264 |
|              |                                    | NE4       | 05-24S-34E |       |
| 30-025-54333 | BELL LAKE SOUTH STATE COM<br>#636H | E2        | 32-23S-34E | 98264 |
|              |                                    | NE4       | 05-24S-34E |       |

Sante Fe Main Office  
Phone: (505) 476-3441

General Information  
Phone: (505) 629-6116

Online Phone Directory  
<https://www.emnrd.nm.gov/ocd/contact-us>

**State of New Mexico**  
**Energy, Minerals and Natural Resources**  
**Oil Conservation Division**  
**1220 S. St Francis Dr.**  
**Santa Fe, NM 87505**

CONDITIONS

Action 566715

**CONDITIONS**

|   |   |
|---|---|
| Operator:<br>KAISER-FRANCIS OIL CO<br>PO Box 21468<br>Tulsa, OK 741211468 | OGRID:<br>12361   |
|   | Action Number:<br>566715  |
|   | Action Type:<br>[C-107] Surface Commingle or Off-Lease (C-107B) |

**CONDITIONS**

| Created By     | Condition   | Condition Date |
|----------------|---|----------------|
| sarah.clelland | Please review the content of the order to ensure you are familiar with the authorities granted and any conditions of approval. If you have any questions regarding this matter, please email us at <a href="mailto:OCD.Engineer@emnrd.nm.gov">OCD.Engineer@emnrd.nm.gov</a> . | 4/20/2026      |