

Revised March 23, 2017

ID NO. 571888

NSP - 2387

RECEIVED: 04/06/26	REVIEWER:	TYPE:	APP NO:
---------------------------	-----------	-------	---------

ABOVE THIS TABLE FOR OCD DIVISION USE ONLY

NEW MEXICO OIL CONSERVATION DIVISION
 - Geological & Engineering Bureau -
 1220 South St. Francis Drive, Santa Fe, NM 87505



ADMINISTRATIVE APPLICATION CHECKLIST

THIS CHECKLIST IS MANDATORY FOR ALL ADMINISTRATIVE APPLICATIONS FOR EXCEPTIONS TO DIVISION RULES AND REGULATIONS WHICH REQUIRE PROCESSING AT THE DIVISION LEVEL IN SANTA FE

Applicant: BTA Oil Producers, LLC **OGRID Number:** 260297
Well Name: Vindicator Canyon State Unit Com #412H, #413H, #414H **API:** 30-025----
Pool: WC-025 G-09 S173615C; Upper Penn **Pool Code:** 98333

SUBMIT ACCURATE AND COMPLETE INFORMATION REQUIRED TO PROCESS THE TYPE OF APPLICATION INDICATED BELOW

- 1) **TYPE OF APPLICATION:** Check those which apply for [A]
 A. Location – Spacing Unit – Simultaneous Dedication
 NSL NSP (PROJECT AREA) NSP (PRORATION UNIT) SD
- B. Check one only for [I] or [II]
 [I] Commingling – Storage – Measurement
 DHC CTB PLC PC OLS OLM
 [II] Injection – Disposal – Pressure Increase – Enhanced Oil Recovery
 WFX PMX SWD IPI EOR PPR

- 2) **NOTIFICATION REQUIRED TO:** Check those which apply.
 A. Offset operators or lease holders
 B. Royalty, overriding royalty owners, revenue owners
 C. Application requires published notice
 D. Notification and/or concurrent approval by SLO
 E. Notification and/or concurrent approval by BLM
 F. Surface owner
 G. For all of the above, proof of notification or publication is attached, and/or,
 H. No notice required

<u>FOR OCD ONLY</u>	
<input type="checkbox"/>	Notice Complete
<input type="checkbox"/>	Application Content Complete

3) **CERTIFICATION:** I hereby certify that the information submitted with this application for administrative approval is **accurate** and **complete** to the best of my knowledge. I also understand that **no action** will be taken on this application until the required information and notifications are submitted to the Division.

Note: Statement must be completed by an individual with managerial and/or supervisory capacity.

Jaclyn M. McLean

Print or Type Name

April 6, 2026
Date

505-230-4410
Phone Number

Jaclyn M. McLean

Signature

Digitally signed by Jaclyn M. McLean
Date: 2026.04.06 13:54:01 -06'00'

jmclean@hardymclean.com
e-mail Address



April 6, 2026

VIA ONLINE FILING

Albert Chang
Division Director
Oil Conservation Division
Energy, Minerals and Natural Resources Department
1220 South Saint Francis Drive
Santa Fe, New Mexico 87505

**Re: BTA Oil Producers, LLC
Request for Administrative Approval of Non-Standard Horizontal Spacing
Unit**

Vindicator Canyon State Unit Wells
Sections 17 and 20, Township 17 South, Range 36 East, Lea County, New Mexico
WC-025 G-09 S173615C; Upper Penn Pool (Code 98333)

Dear Mr. Chang,

BTA Oil Producers, LLC (“BTA”) (OGRID No. 260297), pursuant to Division Rules 19.15.16.15(B)(5) and 19.15.15.11 NMAC, seeks administrative approval of a Non-Standard Horizontal Spacing Unit for its Vindicator Canyon State Unit Wells, in a 1,280 acre, more or less, non-standard horizontal spacing unit, underlying Sections 17 and 20, Township 17 South, Range 36 East, Lea County, New Mexico.

The Non-Standard Horizontal Spacing Unit will contain the following wells (“Wells”):

- Vindicator Canyon State Unit Com 412H (API No. 30-025-55983)
- Vindicator Canyon State Unit Com 413H (API No. 30-025-55984)
- Vindicator Canyon State Unit Com 414H (API No. 30-025-pending)

BTA’s request for approval of a non-standard spacing unit will allow it to consolidate surface facilities and will consequently prevent surface, environmental, and economic waste. The non-standard unit will allow BTA to minimize surface use. Centralizing equipment for facilities for the Wells will reduce the total acreage needed for surface facilities, further a common surface

125 Lincoln Avenue, Suite 223
Santa Fe, NM 87501
505-230-4410

HardyMcClean.com

Writer:
Jaclyn M. McLean
Managing Partner
jmclean@hardymcClean.com

Hardy McLean LLC
April 6, 2026

Page 2

facility reduces the number of flares BTA may need to use in the case of an emergency. Additionally, there will be a VOC reduction due to consolidated surface facilities. Therefore, to obtain maximum lateral length, create cost efficiencies, prevent waste, and protect correlative rights, BTA respectfully requests approval of this non-standard spacing unit.

Exhibit A-1 shows that the non-standard spacing unit will draw from the WC-025 G-09 S173615C; Upper Penn pool (Code 98333).

Exhibit A-2 is a plat for Sections 17 and 20, Township 17 South, Range 36 East, Lea County, New Mexico, showing the State of New Mexico Oil and Gas Leases that will be included in the Communitization Agreement covering the Vindicator Canyon State Unit Wells in the 1,280 acre, more or less, non-standard horizontal spacing unit.

Exhibit B includes Form C-102s for the Wells showing the location of the wells in the 1,280-acre non-standard horizontal spacing unit.

Exhibit C is a plat for Sections 17 and 20, Township 17 South, Range 36 East, in relation to the adjoining tracts. Exhibit C also identifies the affected parties in the adjoining tracts.

Exhibit D spreadsheet listing all affected persons that were sent a copy of this application with all attachments by certified mail, advising that any objections must be filed in writing with the Division within 20 days from the date the Division receives the application. All affected persons were provided notice of this application. A copy of the notice letter is also included with Exhibit D.

For all the reasons stated in this application, BTA respectfully requests approval of a non-standard spacing unit. Thank you for your attention to this matter. Please let me know if you require additional information.

Very truly yours,

HARDY MCLEAN LLC

/s/ Jaclyn M. McLean
Jaclyn M. McLean

ATTORNEYS FOR BTA OIL PRODUCERS, LLC

EXHIBIT A-1

Pools within a 1,280 Acre Spacing Unit for the Vindicator Canyon State Unit Com #412H, #413H, #414H wells covering All of Sections 17 and Section 20, Township 17S, Range 36E, N.M.P.M., Lea County, New Mexico.

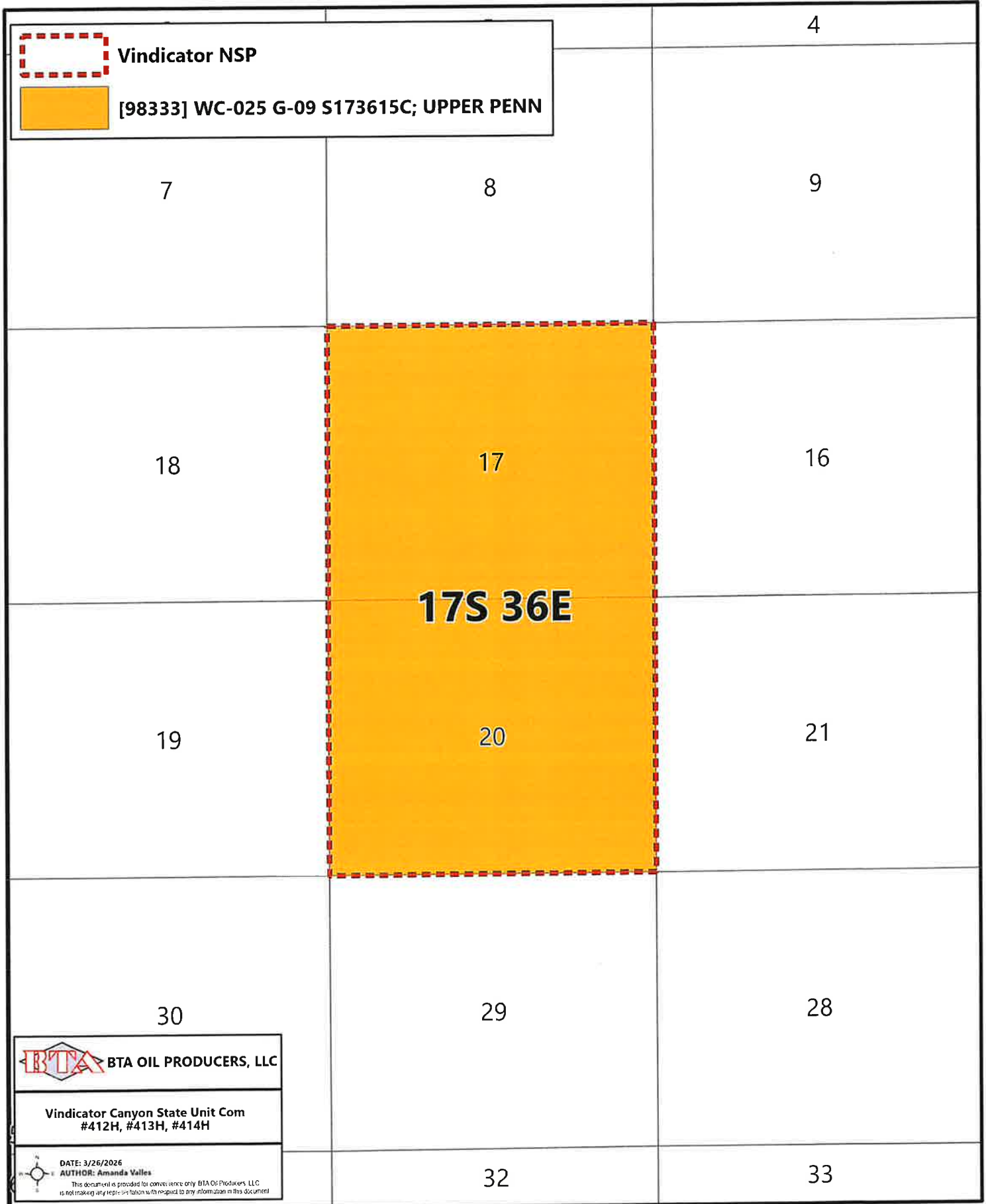
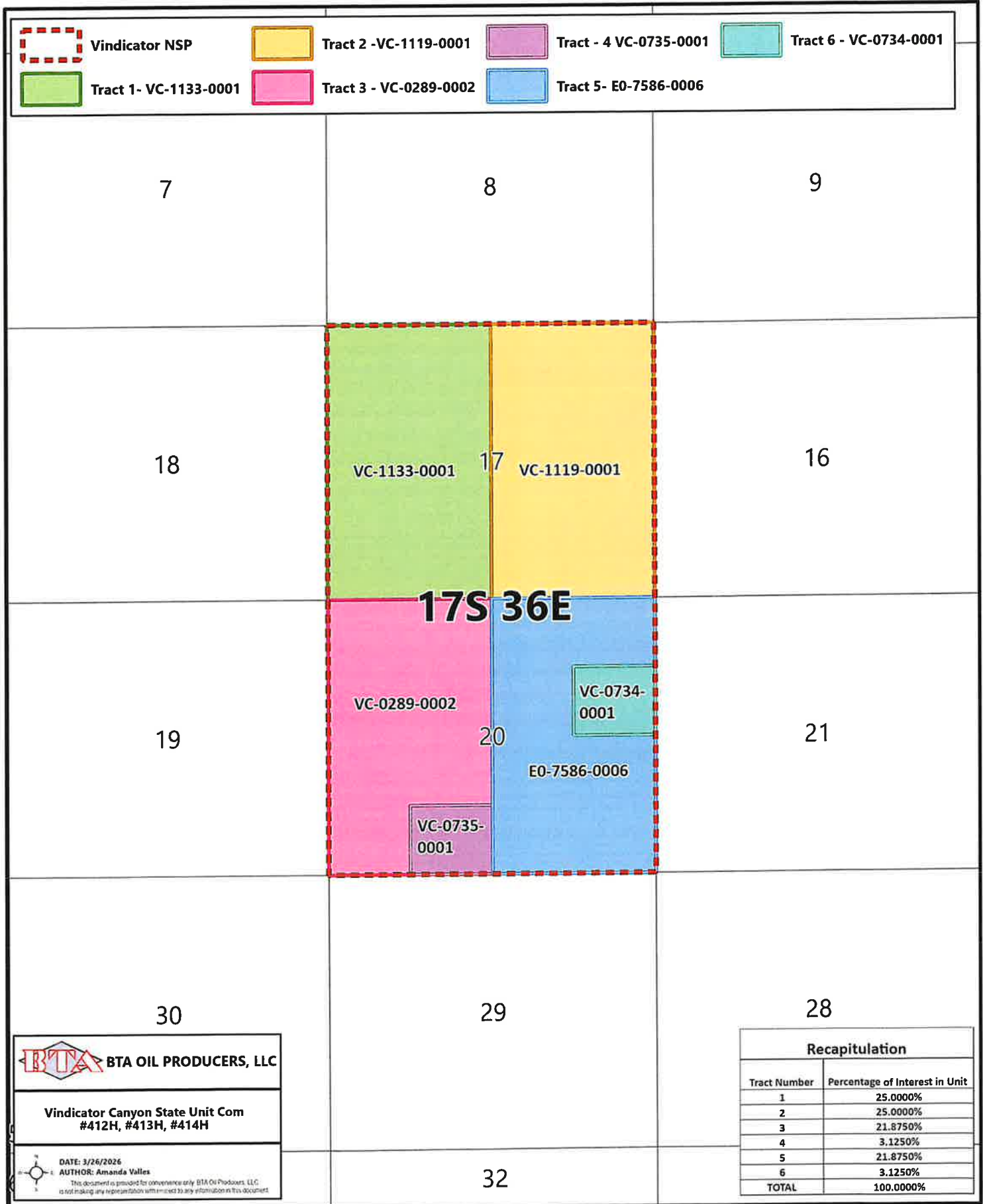

EXHIBIT A-2

1,280 Acre Spacing Unit for the Vindicator Canyon State Unit Com #412H, #413H, #414H wells covering All of Sections 17 and Section 20, Township 17S, Range 36E, N.M.P.M., Lea County, New Mexico.



BTA OIL PRODUCERS, LLC

Vindicator Canyon State Unit Com #412H, #413H, #414H

DATE: 3/26/2026
 AUTHOR: Amanda Valles

This document is provided for convenience only. BTA Oil Producers, LLC is not making any representation with respect to any information in this document.

Recapitulation	
Tract Number	Percentage of Interest in Unit
1	25.0000%
2	25.0000%
3	21.8750%
4	3.1250%
5	21.8750%
6	3.1250%
TOTAL	100.0000%

C-102 Submit Electronically Via OCD Permitting	State of New Mexico Energy, Minerals, & Natural Resources Department OIL CONSERVATION DIVISION	Revised July 9, 2024 PAGE 1 OF 2
		Submittal Type: <input checked="" type="checkbox"/> Initial Submittal <input type="checkbox"/> Amended Report <input type="checkbox"/> As Drilled

WELL LOCATION INFORMATION

API Number 30-025-55983	Pool Code [98333]	Pool Name WC-025 G-09 S173615C; UPPER PENN
Property Code	Property Name VINDICATOR CANYON STATE UNIT COM	Well Number 412H
OGRID No. 260297	Operator Name BTA OIL PRODUCERS, LLC	Ground Level Elevation 3870'
Surface Owner: <input type="checkbox"/> State <input checked="" type="checkbox"/> Fee <input type="checkbox"/> Tribal <input type="checkbox"/> Federal		Mineral Owner: <input checked="" type="checkbox"/> State <input type="checkbox"/> Fee <input type="checkbox"/> Tribal <input type="checkbox"/> Federal

Surface Location

UL	Section	Township	Range	Lot	Ft. from N/S	Ft. from E/W	Latitude (NAD83)	Longitude (NAD83)	County
O	20	17S	36E		300' FSL	2647' FEL	32.81388481	-103.37680113	LEA

Bottom Hole Location

UL	Section	Township	Range	Lot	Ft. from N/S	Ft. from E/W	Latitude (NAD83)	Longitude (NAD83)	County
A	17	17S	36E		50' FNL	1210' FEL	32.84202166	-103.37219922	LEA

Dedicated Acres 1280.00	Infill or Defining Well Defining Well	Defining Well API	Overlapping Spacing Unit (Y/N) N	Consolidation Code C
Order Numbers: NSP PENDING			Well setbacks are under Common Ownership: <input type="checkbox"/> Yes <input checked="" type="checkbox"/> No	

Kick Off Point (KOP)

UL	Section	Township	Range	Lot	Ft. from N/S	Ft. from E/W	Latitude (NAD83)	Longitude (NAD83)	County
A	29	17S	36E		500' FNL	1210' FEL	32.81170459	-103.37213052	LEA

First Take Point (FTP)

UL	Section	Township	Range	Lot	Ft. from N/S	Ft. from E/W	Latitude (NAD83)	Longitude (NAD83)	County
P	20	17S	36E		100' FSL	1210' FEL	32.81335364	-103.37212920	LEA

Last Take Point (LTP)

UL	Section	Township	Range	Lot	Ft. from N/S	Ft. from E/W	Latitude (NAD83)	Longitude (NAD83)	County
A	17	17S	36E		100' FNL	1210' FEL	32.84188425	-103.37219785	LEA

Unitized Area or Area of Uniform Interest Com Agreement Pending	Spacing Unit Type: <input checked="" type="checkbox"/> Horizontal <input type="checkbox"/> Vertical	Ground Floor Elevation 3870'
---	---	---------------------------------

OPERATOR CERTIFICATIONS

I hereby certify that the information contained herein is true and complete to the best of my knowledge and belief, and, if the well is a vertical or directional well, that this organization either owns a working interest or unleased mineral interest in the land including the proposed bottom hole location or has a right to drill this well at this location pursuant to a contract with an owner of a working interest or unleased mineral interest, or to a voluntary pooling agreement or a compulsory pooling order heretofore entered by the division.

If this well is a horizontal well, I further certify that this organization has received the consent of at least one lessee or owner of a working interest or unleased mineral interest in each tract (in the target pool or formation) in which any part of the well's completed interval will be located or obtained a compulsory pooling order from the division.

Sammy Hajar 2/10/2026
Signature Date

Sammy Hajar
Printed Name

SHAJAR@BTAOIL.COM
Email Address

SURVEYOR CERTIFICATIONS

I hereby certify that the well location shown on this plat was plotted from field notes of actual surveys made by me or under my supervision, and that the same is true and correct to the best of my belief.



Signature and Seal of Professional Surveyor
 Certificate Number: **21653** Date of Survey: **FEBRUARY 09, 2026**

Note: No allowable will be assigned to this completion until all interests have been consolidated or a non-standard unit has been approved by the division.

EXHIBIT B

VINDICATOR CANYON STATE UNIT COM 412H

ACREAGE DEDICATION PLATS

BHL
 FNL 50' FEL 1210', SECTION 17
 NAD 83, SPCS NM EAST
 X:836528.43' / Y:671403.39'
 LAT:32.84202166 / LON:-103.37219922
 NAD 27, SPCS NM EAST
 X:795349.83' / Y:671339.24'
 LAT:32.84190164 / LON:-103.37170415

LTP
 FNL 100' FEL 1210', SECTION 17
 NAD 83, SPCS NM EAST
 X:836529.30' / Y:671353.40'
 LAT:32.84188425 / LON:-103.37219785
 NAD 27, SPCS NM EAST
 X:795350.70' / Y:671289.25'
 LAT:32.84176422 / LON:-103.37170278

FTP
 FSL 100' FEL 1210', SECTION 20
 NAD 83, SPCS NM EAST
 X:836644.80' / Y:660973.10'
 LAT:32.81335364 / LON:-103.37212920
 NAD 27, SPCS NM EAST
 X:795465.89' / Y:660909.19'
 LAT:32.81323341 / LON:-103.37163529

KOP
 FNL 500' FEL 1210', SECTION 29
 NAD 83, SPCS NM EAST
 X:836649.85' / Y:660373.11'
 LAT:32.81170459 / LON:-103.37213052
 NAD 27, SPCS NM EAST
 X:795470.93' / Y:660309.21'
 LAT:32.81158435 / LON:-103.37163667

SHL
 FSL 300' FEL 2647', SECTION 20
 NAD 83, SPCS NM EAST
 X:835207.66' / Y:661153.34'
 LAT:32.81388481 / LON:-103.37680113
 NAD 27, SPCS NM EAST
 X:794028.76' / Y:661089.37'
 LAT:32.81376447 / LON:-103.37630706

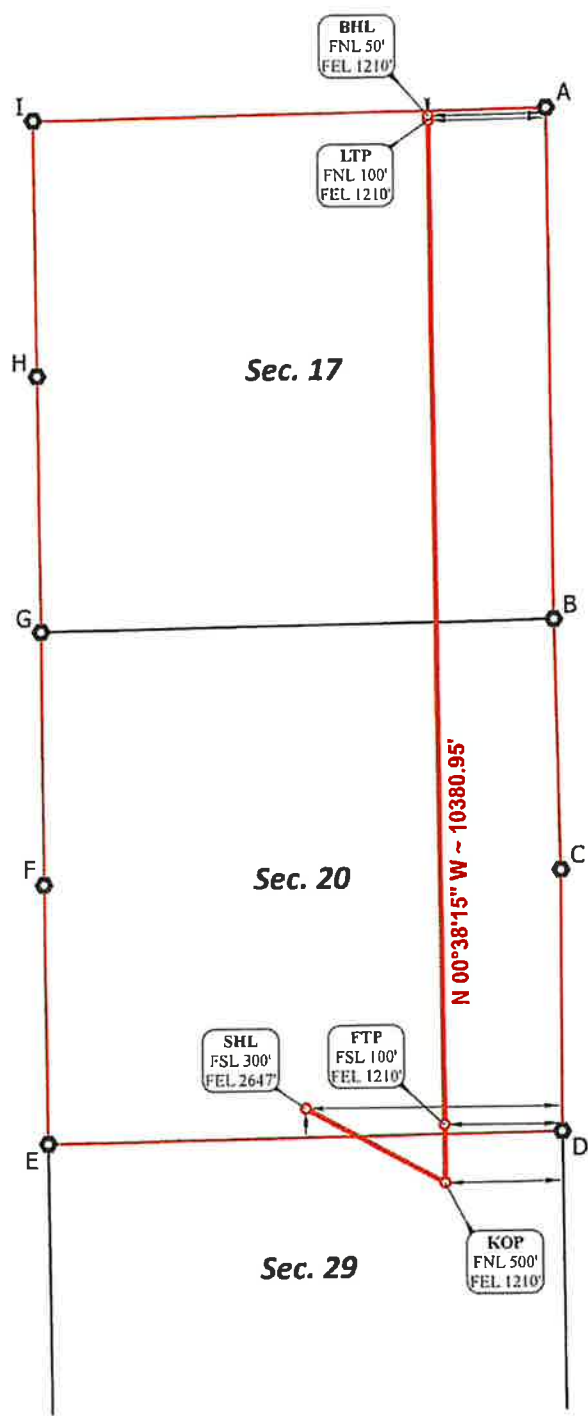

CORNER COORDINATES NAD 83, SPCS NM EAST	
A - X: 837739.10' / Y:671470.07'	
B - X: 837796.01' / Y:666179.18'	
C - X: 837854.66' / Y:663587.44'	
D - X: 837854.81' / Y:660889.38'	
E - X: 832561.41' / Y:660817.98'	
F - X: 832520.49' / Y:663490.26'	
G - X: 832503.43' / Y:666107.46'	
H - X: 832477.28' / Y:668754.03'	
I - X: 832450.44' / Y:671387.20'	

CORNER COORDINATES NAD 27, SPCS NM EAST	
A - X: 796559.50' / Y:671405.95'	
B - X: 796617.25' / Y:666115.19'	
C - X: 796675.82' / Y:663523.51'	
D - X: 796675.89' / Y:660825.51'	
E - X: 791372.52' / Y:660753.93'	
F - X: 791341.67' / Y:663426.15'	
G - X: 791324.69' / Y:666043.29'	
H - X: 791298.62' / Y:663689.80'	
I - X: 791271.85' / Y:671332.91'	

● Drill Line Events
 ● Section Corners
 — Drill Line
 — Dimension Lines
 Federal Leases
 Project Area
 All bearings and coordinates refer to New Mexico State Plane Coordinate System, East Zone, U.S. Survey Fcft.



JOB No BTA_0006_VC20
 REV 4 ANC 2/5/2026

Distances/areas relative to NAD 83 grid measurements. Combined Scale Factor: 0.99981955 and a Convergence Angle: 0.50466944°

EXHIBIT B

VINDICATOR CANYON STATE UNIT COM 413H

ACREAGE DEDICATION PLATS

BHL
 FNL 50' FWL 2530', SECTION 17
 NAD 83, SPCS NM EAST
 X:834980.72' / Y:671382.07'
 LAT:32.84200164 / LON:-103.37723853
 NAD 27, SPCS NM EAST
 X:793802.12' / Y:671317.86'
 LAT:32.84188150 / LON:-103.37674338

LTP
 FNL 100' FWL 2530', SECTION 17
 NAD 83, SPCS NM EAST
 X:834981.23' / Y:671332.07'
 LAT:32.84186422 / LON:-103.37723835
 NAD 27, SPCS NM EAST
 X:793802.63' / Y:671267.86'
 LAT:32.84174408 / LON:-103.37674316

FTP
 FSL 100' FWL 2530', SECTION 20
 NAD 83, SPCS NM EAST
 X:835079.71' / Y:660952.03'
 LAT:32.81333474 / LON:-103.37722347
 NAD 27, SPCS NM EAST
 X:793900.81' / Y:660888.06'
 LAT:32.81321438 / LON:-103.37672942

KOP
 FNL 500' FWL 2530', SECTION 29
 NAD 83, SPCS NM EAST
 X:835086.99' / Y:660352.07'
 LAT:32.81168572 / LON:-103.37721745
 NAD 27, SPCS NM EAST
 X:793908.07' / Y:660288.12'
 LAT:32.81156535 / LON:-103.37672346

SHL
 FSL 300' FWL 2600', SECTION 20
 NAD 83, SPCS NM EAST
 X:835147.71' / Y:661153.18'
 LAT:32.81388587 / LON:-103.37699623
 NAD 27, SPCS NM EAST
 X:793968.82' / Y:661089.21'
 LAT:32.81376552 / LON:-103.37650216

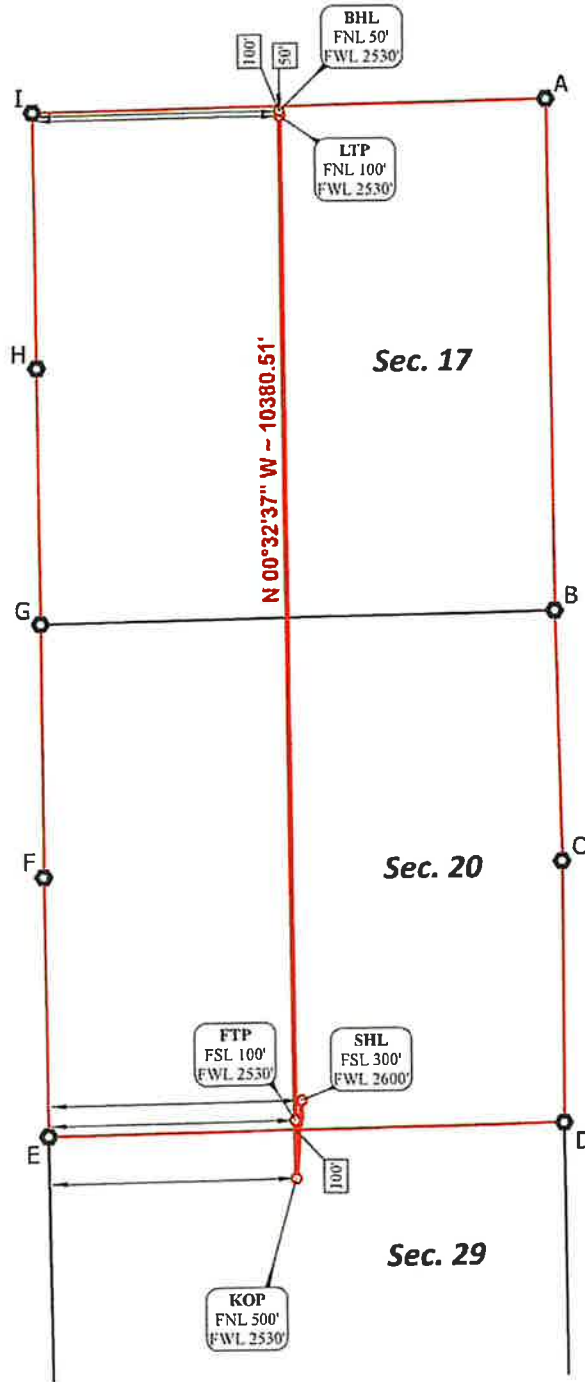

CORNER COORDINATES NAD 83, SPCS NM EAST	
A - X: 837738.10' / Y:671470.08'	
B - X: 837796.01' / Y:666179.19'	
C - X: 837854.66' / Y:663597.44'	
D - X: 837854.81' / Y:660889.38'	
E - X: 832551.41' / Y:660817.98'	
F - X: 832520.49' / Y:663490.26'	
G - X: 832503.43' / Y:666107.46'	
H - X: 832477.28' / Y:668754.03'	
I - X: 832450.44' / Y:671397.20'	

CORNER COORDINATES NAD 27, SPCS NM EAST	
A - X: 796559.50' / Y:671405.95'	
B - X: 796517.25' / Y:666115.19'	
C - X: 796675.82' / Y:663523.51'	
D - X: 796675.89' / Y:660825.51'	
E - X: 791372.52' / Y:660753.93'	
F - X: 791341.67' / Y:663426.15'	
G - X: 791324.69' / Y:666043.28'	
H - X: 791298.62' / Y:668689.80'	
I - X: 791271.85' / Y:671332.91'	

● Drill Line Events
 ● Section Corners
 — Drill Line
 — Dimension Lines
 Federal Leases
 Project Area
 All bearings and coordinates refer to New Mexico State Plane Coordinate System, East Zone, U.S. Survey Feet.



JOB No. BTA_0006_VC20
 REV 2 ANC 1/30/2026

Distances/areas relative to NAD 83 grid measurements. Combined Scale Factor: 0.99981955 and a Convergence Angle: 0.50466944°

EXHIBIT B

C-102 Submit Electronically Via OCD Permitting	State of New Mexico Energy, Minerals, & Natural Resources Department OIL CONSERVATION DIVISION	Revised July 9, 2024 PAGE 1 OF 2
		Submittal Type: <input checked="" type="checkbox"/> Initial Submittal <input type="checkbox"/> Amended Report <input type="checkbox"/> As Drilled

WELL LOCATION INFORMATION

API Number PENDING	Pool Code [98333]	Pool Name WC-025 G-09 S173615C; UPPER PENN
Property Code	Property Name VINDICATOR CANYON STATE UNIT COM	Well Number 414H
OGRID No. 260297	Operator Name BTA OIL PRODUCERS, LLC	Ground Level Elevation 3872'
Surface Owner: <input type="checkbox"/> State <input checked="" type="checkbox"/> Fee <input type="checkbox"/> Tribal <input type="checkbox"/> Federal		Mineral Owner: <input checked="" type="checkbox"/> State <input type="checkbox"/> Fee <input type="checkbox"/> Tribal <input type="checkbox"/> Federal

Surface Location

UL	Section	Township	Range	Lot	Ft. from N/S	Ft. from E/W	Latitude (NAD83)	Longitude (NAD83)	County
M	20	17S	36E		300' FSL	1150' FWL	32.81386816	-103.38171541	LEA

Bottom Hole Location

UL	Section	Township	Range	Lot	Ft. from N/S	Ft. from E/W	Latitude (NAD83)	Longitude (NAD83)	County
D	17	17S	36E		50' FNL	990' FWL	32.84198152	-103.38225231	LEA

Dedicated Acres 1280.00	Infill or Defining Well INFILL	Defining Well API VINDICATOR CANYON STATE UNIT COM 412H - API PENDING	Overlapping Spacing Unit (Y/N) N	Consolidation Code C
Order Numbers: NSP PENDING			Well setbacks are under Common Ownership: <input type="checkbox"/> Yes <input checked="" type="checkbox"/> No	

Kick Off Point (KOP)

UL	Section	Township	Range	Lot	Ft. from N/S	Ft. from E/W	Latitude (NAD83)	Longitude (NAD83)	County
D	29	17S	36E		500' FNL	990' FWL	32.81166692	-103.38222951	LEA

First Take Point (FTP)

UL	Section	Township	Range	Lot	Ft. from N/S	Ft. from E/W	Latitude (NAD83)	Longitude (NAD83)	County
M	20	17S	36E		100' FSL	990' FWL	32.81331594	-103.38223458	LEA

Last Take Point (LTP)

UL	Section	Township	Range	Lot	Ft. from N/S	Ft. from E/W	Latitude (NAD83)	Longitude (NAD83)	County
D	17	17S	36E		100' FNL	990' FWL	32.84184410	-103.38225213	LEA

Unitized Area or Area of Uniform Interest Com Agreement Pending	Spacing Unit Type: <input checked="" type="checkbox"/> Horizontal <input type="checkbox"/> Vertical	Ground Floor Elevation 3872'
---	---	--

OPERATOR CERTIFICATIONS

I hereby certify that the information contained herein is true and complete to the best of my knowledge and belief, and, if the well is a vertical or directional well, that this organization either owns a working interest or unleased mineral interest in the land including the proposed bottom hole location or has a right to drill this well at this location pursuant to a contract with an owner of a working interest or unleased mineral interest, or to a voluntary pooling agreement or a compulsory pooling order heretofore entered by the division.

If this well is a horizontal well, I further certify that this organization has received the consent of at least one lessee or owner of a working interest or unleased mineral interest in each tract (in the target pool or formation) in which any part of the well's completed interval will be located or obtained a compulsory pooling order from the division.

Sammy Hajar 2/10/2026
Signature Date

Sammy Hajar
Printed Name

SHAJAR@BTAOIL.COM
Email Address

SURVEYOR CERTIFICATIONS

I hereby certify that the well location shown on this plat was plotted from field notes of actual surveys made by me or under my supervision, and that the same is true and correct to the best of my belief.



Signature and Seal of Professional Surveyor

Certificate Number Date of Survey
21653 **JANUARY 30, 2026**

Note: No allowable will be assigned to this completion until all interests have been consolidated or a non-standard unit has been approved by the division.

EXHIBIT B

VINDICATOR CANYON STATE UNIT COM 414H

ACREAGE DEDICATION PLATS

BHL
 FNL 50' FWL 990', SECTION 17
 NAD 83, SPCS NM EAST
 X:833440.86' / Y:671360.84'
 LAT:32.84198152 / LON:-103.38225231
 NAD 27, SPCS NM EAST
 X:792262.27' / Y:671296.58'
 LAT:32.84186125 / LON:-103.38175699

LTP
 FNL 100' FWL 990', SECTION 17
 NAD 83, SPCS NM EAST
 X:833441.37' / Y:671310.85'
 LAT:32.84184410 / LON:-103.38225213
 NAD 27, SPCS NM EAST
 X:792262.77' / Y:671246.59'
 LAT:32.84172383 / LON:-103.38175680

FTP
 FSL 100' FWL 990', SECTION 20
 NAD 83, SPCS NM EAST
 X:833540.17' / Y:660931.30'
 LAT:32.81331594 / LON:-103.38223458
 NAD 27, SPCS NM EAST
 X:792361.27' / Y:660867.28'
 LAT:32.81319546 / LON:-103.38174039

KOP
 FNL 500' FWL 990', SECTION 29
 NAD 83, SPCS NM EAST
 X:833547.12' / Y:660331.34'
 LAT:32.81166692 / LON:-103.38222951
 NAD 27, SPCS NM EAST
 X:792368.21' / Y:660267.34'
 LAT:32.81154642 / LON:-103.38173538

SHL
 FSL 300' FWL 1150', SECTION 20
 NAD 83, SPCS NM EAST
 X:833697.87' / Y:661133.66'
 LAT:32.81386816 / LON:-103.38171541
 NAD 27, SPCS NM EAST
 X:792518.98' / Y:661069.64'
 LAT:32.81374769 / LON:-103.38122121

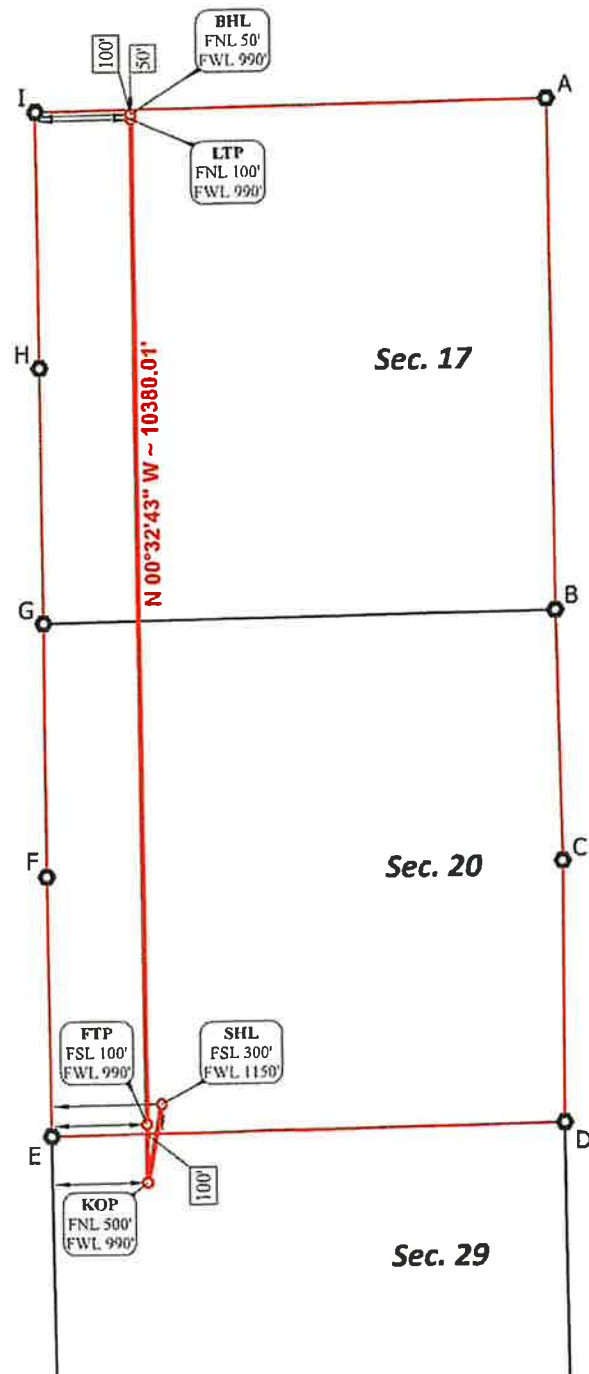

CORNER COORDINATES NAD 83, SPCS NM EAST	
A - X: 837738.10' / Y: 671470.07'	
B - X: 837786.01' / Y: 666179.18'	
C - X: 837854.66' / Y: 663587.44'	
D - X: 837854.81' / Y: 660888.38'	
E - X: 832551.41' / Y: 660817.98'	
F - X: 832520.49' / Y: 663490.26'	
G - X: 832503.43' / Y: 666107.46'	
H - X: 832477.28' / Y: 668754.03'	
I - X: 832450.44' / Y: 671397.20'	

CORNER COORDINATES NAD 27, SPCS NM EAST	
A - X: 796559.50' / Y: 671405.95'	
B - X: 795617.25' / Y: 666115.19'	
C - X: 795675.82' / Y: 663523.51'	
D - X: 795675.89' / Y: 660825.51'	
E - X: 791372.52' / Y: 660753.93'	
F - X: 791341.67' / Y: 663426.15'	
G - X: 791324.69' / Y: 666043.29'	
H - X: 791296.62' / Y: 668689.80'	
I - X: 791271.85' / Y: 671332.91'	



JOB No BTA_0006_VC21
 REV 2 ANC 1/30/2026

● Drill Line Events ● Section Corners — Drill Line —> Dimension Lines ■ Federal Leases ■ Project Area
 All bearings and coordinates refer to New Mexico State Plane Coordinate System, East Zone, U.S. Survey Feet.

Distances/areas relative to NAD 83 grid measurements. Combined Scale Factor: 0.99981955 and a Convergence Angle: 0.50466944°

EXHIBIT B

EXHIBIT C

1,280 Acre Spacing Unit for the Vindicator Canyon State Unit Com #412H, #413H, #414H wells covering All of Sections 17 and Section 20, Township 17S, Range 36E, N.M.P.M., Lea County, New Mexico.

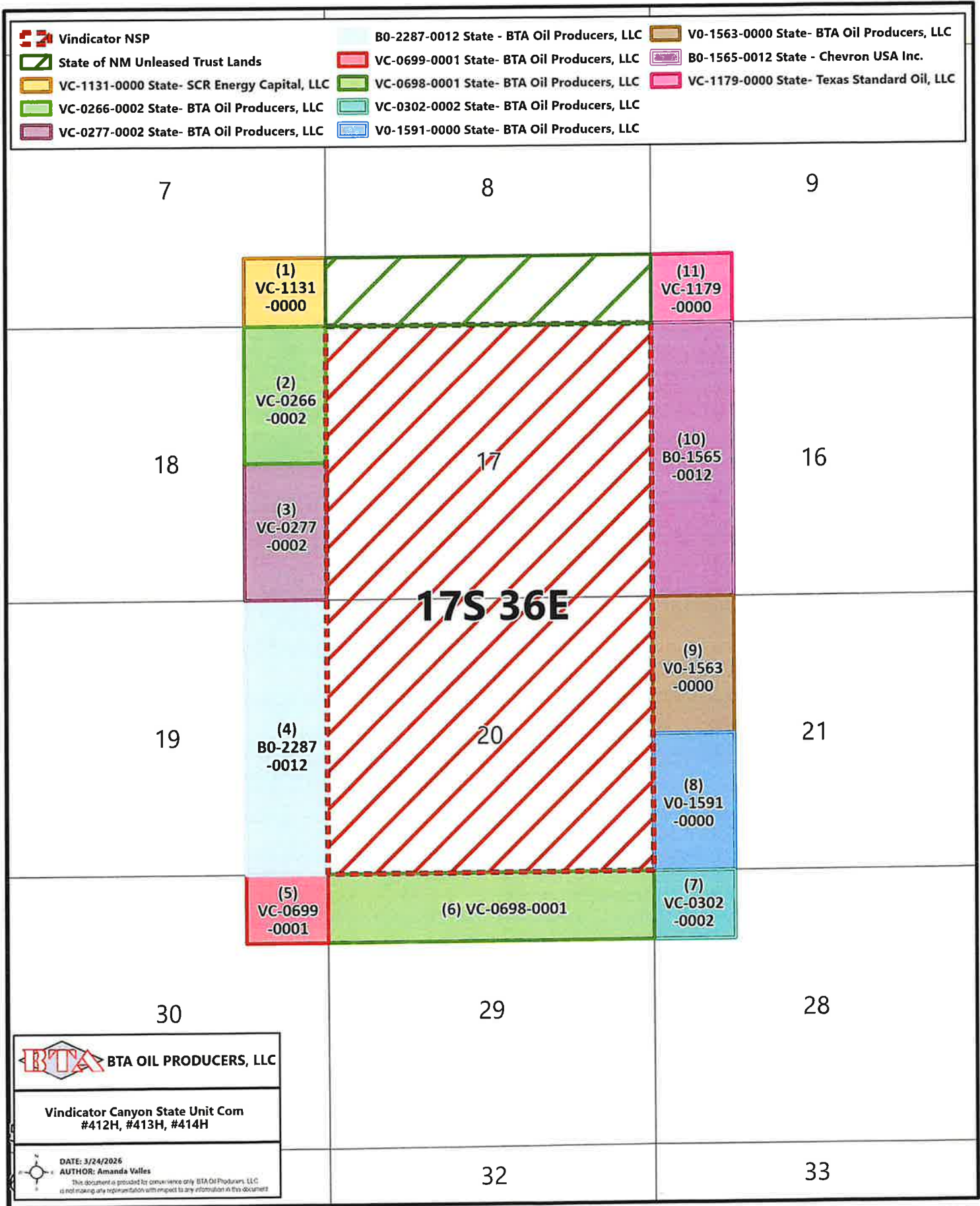

BTA OIL PRODUCERS, LLC

Vindicator Canyon State Unit Com
#412H, #413H, #414H

DATE: 3/24/2026
AUTHOR: Amanda Valles

This document is provided for convenience only. BTA Oil Producers, LLC is not making any representation with respect to any information in this document.

EXHIBIT D
Offset Notice List
Vindicator Canyon State Unit #412H, #413H, #414H Non-Standard Spacing Unit

Offset Plat Tract	Company	Address	City	State	Zip	Date Letter Sent	Tracking Number
1	SCR Energy Capital, LLC	5728 NW 132nd Street	Oklahoma City	OK	73142	4/6/2026	9414836208551298319208
2, 3, 4, 5, 6, 7, 8, 9, 10, 11	BTA Oil Producers, LLC	104 South Pecos	Midland	TX	79701	4/6/2026	9414836208551298319215
2, 3, 4	Maverick Permian LLC	1000 Main Street, Suite 2900	Houston	TX	77002	4/6/2026	9414836208551298319222
6, 7, 8, 9, 10, 11	801, LLC	P. O. Box 900	Artesia	NM	88221	4/6/2026	9414836208551298319239
6, 7, 8, 9, 10, 11	Worrall Investment Corporation	P. O. Box 1834	Roswell	NM	88202	4/6/2026	9414836208551298319246
6, 7, 8, 9, 10, 11	Hat Mesa Oil Company	P. O. Box 20339	Albuquerque	NM	87154-0339	4/6/2026	9414836208551298319253
6, 7, 8, 9, 10, 11	Hutchings Oil Company	P. O. Box 20339	Albuquerque	NM	87154-0339	4/6/2026	9414836208551298319260
6, 7, 8, 9, 10, 11	SCW Interiors, LLC	P. O. Box 20339	Albuquerque	NM	87154-0339	4/6/2026	9414836208551298319284
6, 7, 8, 9, 10, 11	Yates Energy Corporation	P. O. Box 2323	Roswell	NM	88203	4/6/2026	9414836208551298319277
6, 7, 8, 9, 10, 11	Slash Exploration, LP	P. O. Box 1973	Roswell	NM	88202	4/6/2026	9414836208551298319291
6, 7, 8	Hilcorp Permian CT TXNM, LLC	1111 Travis Street	Houston	TX	77002	4/6/2026	9414836208551298319307
1, 2, 3, 4, 5, 6, 7, 8, 9, 10, 11, State of NM Unleased Trust Lands	New Mexico State Land Office	310 Old Santa Fe Trail	Santa Fe	NM	87501	4/6/2026	9414836208551298319314
Offset Plat Tract Number	Operator	NMSLO Record Title Owner					
1	SCR Energy Capital, LLC	SCR Energy Capital, LLC					
2	BTA Oil Producers, LLC	BTA Oil Producers, LLC					
3	BTA Oil Producers, LLC	BTA Oil Producers, LLC					
4	BTA Oil Producers, LLC	BTA Oil Producers, LLC					
5	BTA Oil Producers, LLC	BTA Oil Producers, LLC					
6	BTA Oil Producers, LLC	BTA Oil Producers, LLC					
7	BTA Oil Producers, LLC	BTA Oil Producers, LLC					
8	BTA Oil Producers, LLC	BTA Oil Producers, LLC					
9	BTA Oil Producers, LLC	BTA Oil Producers, LLC					
10	BTA Oil Producers, LLC	Chevron USA Inc.					
11	BTA Oil Producers, LLC	Texas Standard Oil, LLC					
Unleased - State of NM Trust Lands	Unleased - State of NM Trust Lands	Unleased - State of NM Trust Lands					



April 6, 2026

VIA CERTIFIED MAIL
RETURN RECEIPT REQUESTED

TO: ALL AFFECTED PERSONS

Re: BTA Oil Producers, LLC
Request for Administrative Approval of Non-Standard Horizontal Spacing Unit

Enclosed is a copy of an administrative application requesting approval of a non-standard spacing unit for BTA Oil Producers, LLC's Vindicator Canyon State Unit wells. An administrative application for the non-standard spacing unit was filed with the New Mexico Oil Conservation Division on this date. Any objection to this application must be filed in writing within twenty (20) days from the date this application is received by the New Mexico Oil Conservation Division, 1220 South St. Francis Drive, Santa Fe, New Mexico 87505. If no objection is received within this twenty-day period, this application may be approved administratively by the Division.

If you have any questions about these applications, please contact Willis Price, Landman with BTA Oil Producers, LLC, at WPrice@btaoil.com.

Sincerely,

HARDY MCLEAN LLC

/s/ Jaclyn M. McLean

Jaclyn M. McLean

Attorneys for BTA Oil Producers, LLC

125 Lincoln Avenue, Suite 223
Santa Fe, NM 87501
505-230-4410

HardyMclean.com

Writer:
Jaclyn M. McLean
Managing Partner
jmclean@hardymclean.com

Sante Fe Main Office
Phone: (505) 476-3441

General Information
Phone: (505) 629-6116

Online Phone Directory
<https://www.emnrd.nm.gov/ocd/contact-us>

**State of New Mexico
Energy, Minerals and Natural Resources
Oil Conservation Division
1220 S. St Francis Dr.
Santa Fe, NM 87505**

COMMENTS

Action 571888

COMMENTS

Operator: BTA OIL PRODUCERS, LLC 104 S Pecos Midland, TX 79701	OGRID: 260297
	Action Number: 571888
	Action Type: [UF-NSP] Non-Standard Proration (NSP)

COMMENTS

Created By	Comment	Comment Date
llowe	This NSP order was approved with pending API wells. The owner of the NSP shall update the OCD when API number(s) are assigned to those pending APD well(s) by sending an e-mail to ocd.engineer@emnrd.nm.gov . TITLED: Updating NSP-XXX with API number(s) and associated Well Name.	6/8/2026
llowe	If the Operator wants to add existing wells within the same NSP HSU, the operator will need to submit a C-103 X or Z to the OCD online portal. The sundry shall state the following: "Adding Wells to an NSP HSU: Well Name, Well API No., Pool Name, Pool Code, NSP Order Number". Send an email to ocd.engineer@emnrd.nm.gov . TITLED: Adding existing wells to NSP-XXXX, C-103 X or Z. NSP-XXXX.	6/8/2026

Sante Fe Main Office
Phone: (505) 476-3441

General Information
Phone: (505) 629-6116

Online Phone Directory
<https://www.emnrd.nm.gov/ocd/contact-us>

State of New Mexico
Energy, Minerals and Natural Resources
Oil Conservation Division
1220 S. St Francis Dr.
Santa Fe, NM 87505

CONDITIONS

Action 571888

CONDITIONS

Operator: BTA OIL PRODUCERS, LLC 104 S Pecos Midland, TX 79701	OGRID: 260297
	Action Number: 571888
	Action Type: [UF-NSP] Non-Standard Proration (NSP)

CONDITIONS

Created By	Condition	Condition Date
llowe	None	4/8/2026