

State of New Mexico
Energy, Minerals and Natural Resources Department

Michelle Lujan-Grisham
Governor

Erin Taylor
Acting Cabinet Secretary

Ben Shelton
Deputy Secretary

Albert C.S. Chang
Division Director
Oil Conservation Division



ADMINISTRATIVE NON-STANDARD SPACING UNIT

Jacob L. Everhart
jeverhart@bwenergy.com

Administrative Order NSP – 2396

Coterra Energy Operating Company [OGRID 215099]

- Diamondtail 23 Federal Well No. 1H (30-025-40780)
- Diamondtail 23 Federal Well No. 2H (30-025-40781)
- Diamondtail 23 Federal Well No. 4H (30-025-40270)
- Diamondtail 23 Federal Well No. 5H (30-025-40771)
- Diamondtail 23 Federal Well No. 6H (30-025-40772)
- Diamondtail 23 Federal Well No. 7H (30-025-40782)
- Diamondtail 23 Federal Well No. 351H (30-025-PENDING)
- Diamondtail 23 Federal Well No. 352H (30-025-PENDING)

HSU: Section 23, T23S R32E, Lea County, New Mexico

Reference is made to your application received on April 10th, 2026.

You have requested approval of a non-standard horizontal spacing unit to be included in your proposed horizontal spacing unit, as follows:

Proposed Horizontal Spacing Unit:

Description	Acres	Pool	Pool code
Section 23	640	Diamondtail; Bonespring	17644

NSP – 2396
Coterra Energy Operating Company
Page 2 of 2

You have requested an exception pursuant to Rule 19.15.16.15(A)(3) NMAC, to approve a non-standard horizontal spacing unit consisting of the entire area described above as the horizontal spacing unit. The proposed horizontal spacing unit does not consist of a quarter - quarter section or equivalent in both sections, as required by Rule 19.15.16.15(B)(1) NMAC.

We understand that you are seeking this exception for an allowance to create a non-standard horizontal spacing unit, comprised of the Proposed Horizontal Spacing Unit referenced above within Lea County, New Mexico.

The Division understands you have given notice of this application to all operators or owners who are "affected persons," as defined in Paragraph (8) Subsection A of 19.15.2.7 NMAC, in all adjoining units which are to be being included.

You have requested this non-standard horizontal spacing unit in order to efficiently locate surface facilities, to reduce surface disturbance and to promote effective well spacing within the Bonespring formation underlying all of Section 23 within the referenced Horizontal Spacing Unit. Thus, protecting correlative rights within the pool/formation and adjacent tracts.

Pursuant to the authority conferred by Division Rule 19.15.16.15(B)(5) NMAC, the above-described **non-standard horizontal spacing unit is hereby approved**. Further, the Applicant may add additional wells to the non-standard spacing unit, the well(s) must be in the same horizontal spacing unit and pool/formation. The new well's APD shall reference this NSP order number on Form C-102 with an adjacent letter stating this request.

General Provisions

The above approvals are subject to your being in compliance with all other applicable Division rules, including, but not limited to Division Rule 19.15.5.9 NMAC.

Jurisdiction of this case is retained for the entry of such further orders as the Division may deem necessary.



Albert C.S. Chang
Division Director
AC/lrl

Date: 06/05/2026

ID NO. 574073

NSP - 2396

RECEIVED: 04/10/26	REVIEWER:	TYPE:	APP NO:
---------------------------	-----------	-------	---------

ABOVE THIS TABLE FOR OCD DIVISION USE ONLY

NEW MEXICO OIL CONSERVATION DIVISION
 - Geological & Engineering Bureau -
 1220 South St. Francis Drive, Santa Fe, NM 87505



ADMINISTRATIVE APPLICATION CHECKLIST

THIS CHECKLIST IS MANDATORY FOR ALL ADMINISTRATIVE APPLICATIONS FOR EXCEPTIONS TO DIVISION RULES AND REGULATIONS WHICH REQUIRE PROCESSING AT THE DIVISION LEVEL IN SANTA FE

Applicant: Coterra Energy Operating Company **OGRID Number:** 215099
Well Name: Diamondail 23 Federal - Multiple **API:** Various - See Attached C-102s
Pool: Diamondtail; Bone Spring **Pool Code:** 17644

SUBMIT ACCURATE AND COMPLETE INFORMATION REQUIRED TO PROCESS THE TYPE OF APPLICATION INDICATED BELOW

- 1) **TYPE OF APPLICATION:** Check those which apply for [A]
 A. Location - Spacing Unit - Simultaneous Dedication
 NSL NSP (PROJECT AREA) NSP (PRORATION UNIT) SD
- B. Check one only for [I] or [II]
 [I] Commingling - Storage - Measurement
 DHC CTB PLC PC OLS OLM
 [II] Injection - Disposal - Pressure Increase - Enhanced Oil Recovery
 WFX PMX SWD IPI EOR PPR

- 2) **NOTIFICATION REQUIRED TO:** Check those which apply.
 A. Offset operators or lease holders
 B. Royalty, overriding royalty owners, revenue owners
 C. Application requires published notice
 D. Notification and/or concurrent approval by SLO
 E. Notification and/or concurrent approval by BLM
 F. Surface owner
 G. For all of the above, proof of notification or publication is attached, and/or,
 H. No notice required

<u>FOR OCD ONLY</u>	
<input type="checkbox"/>	Notice Complete
<input type="checkbox"/>	Application Content Complete

3) **CERTIFICATION:** I hereby certify that the information submitted with this application for administrative approval is **accurate** and **complete** to the best of my knowledge. I also understand that **no action** will be taken on this application until the required information and notifications are submitted to the Division.

Note: Statement must be completed by an individual with managerial and/or supervisory capacity.

Jacob L. Everhart

Print or Type Name

Signature

4/10/2026
Date

(505) 999 - 0401
Phone Number

jeverhart@bwnenergy.com
e-mail Address

BEATTY & WOZNIAK, P.C.

ATTORNEYS AT LAW
1675 BROADWAY, SUITE 600
DENVER, COLORADO 80202
TELEPHONE 303-407-4499
FAX 1-800-886-6566
www.bwenergylaw.com

OFFICE LOCATIONS

COLORADO
NEW MEXICO
WYOMING

MIGUEL A. SUAZO
ALSO ADMITTED IN TX, CO

JACOB L. EVERHART
ALSO ADMITTED IN CO, ND, & UT

April 10, 2026

VIA ONLINE FILING

Albert Chang
Division Director
Oil Conservation Division
Energy, Minerals and Natural Resource Department
1220 South Saint Francis Drive
Santa Fe, New Mexico 87505

ATTN: Leonard Lowe

RE: Application of Coterra Energy Operating Co., LLC, for Administrative Approval of 640-acre Non-Standard Horizontal Spacing Unit (NSP)

Diamondtail 23 Federal
All of Section 23, Township 23 South, Range 32 East, N.M.P.M., Lea County, New Mexico
Diamondtail; Bone Spring [Pool Code: 17644]

Dear Mr. Chang,

Coterra Energy Operating Co., (“Coterra”), (OGRID No. 215099), pursuant to Division rules 19.15.16.15.(B)(5) and 19.15.15.11.B. NMAC, seeks administrative approval of a Non-Standard Horizontal Spacing Unit (“NSP”) for its Diamondtail 23 Federal well(s) located in a 640-acre, more or less, spacing unit underlying all Section 23, Township 23 South, Range 32 East, N.M.P.M., Lea County, NM.

Reason for the Request: The proposed NSP is unorthodox in size and acreage under both 19.15.15.11.B.(1) and 19.15.16.15(B)(1) NMAC. The NSP well(s) dedicate 640-acres, which is more than the 40-acre (quarter-quarter) spacing unit building blocks provided under 19.15.16.15.B(1). Additionally, the NSP will be developed by multiple “U-Turn” wells.

Notice is provided under 19.15.16.15.B.(5)(b)(ii) NMAC to affected persons in all tracts that *adjoin the non-standard horizontal spacing unit.*

The proposed 640-acre Non-Standard Spacing Unit will be developed by the following well(s):

- **Diamondtail 23 Federal 351H** (API No. 30-025-*Pending*)
 - Well Type: Defining (U-Turn)
 - Pool Name: Diamondtail; Bone Spring
 - Pool Code: [17644]

- **Diamondtail 23 Federal 352H** (API No. 30-025-*Pending*)
 - Well Type: Infill (U-Turn)
 - Pool Name: Diamondtail; Bone Spring
 - Pool Code: [17644]

- **Diamondtail 23 Federal 1H** (API No. 30-025-40780)
 - Well Type: Existing
 - Pool Name: Diamondtail; Bone Spring
 - Pool Code: [17644]

- **Diamondtail 23 Federal 2H** (API No. 30-025-40781)
 - Well Type: Existing
 - Pool Name: Diamondtail; Bone Spring
 - Pool Code: [17644]

- **Diamondtail 23 Federal 4H** (API No. 30-025-40270)
 - Well Type: Existing
 - Pool Name: Diamondtail; Bone Spring
 - Pool Code: [17644]

- **Diamondtail 23 Federal 5H** (API No. 30-025-40771)
 - Well Type: Existing
 - Pool Name: Diamondtail; Bone Spring
 - Pool Code: [17644]

- **Diamondtail 23 Federal 6H** (API No. 30-025-40772)
 - Well Type: Existing
 - Pool Name: Diamondtail; Bone Spring
 - Pool Code: [17644]

- **Diamondtail 23 Federal 7H** (API No. 30-025-40782)
 - Well Type: Existing
 - Pool Name: Diamondtail; Bone Spring
 - Pool Code: [17644]

- **Diamondtail 23 Federal 8H** (API No. 30-025-40783)
 - o Well Type: Existing
 - o Pool Name: Diamondtail; Bone Spring
 - o Pool Code: [17644]

The Division has placed the well(s) listed above in the Diamondtail; Bone Spring Pool [No. 17644] which provides for 40-acre spacing, comprised of one or more contiguous tracts that the horizontal oil well's completed interval penetrates, each of which consists of a governmental quarter-quarter section or equivalent. 19.15.16.15.B.(1)(a) NMAC.

Pursuant to 19.15.16.15.B.(9)(a) NMAC, the above listed existing wells are wholly included in the 640-acre NSP request and will be part of the new NSP, once approved. Coterra certifies that all working interest owners in the existing and new spacing unit have agreed to such dedication. As part of that rededication of existing wells, Coterra will file an amended form C-102 reflecting the dedication.

The acreage included in the Non-Standard Spacing Unit will be subject to the following leases:

- NMNM 127894

In addition to the reasons stated above, Coterra seeks administrative approval of a Non-Standard Spacing Unit to develop the acreage as a single development area and to maximize the productive lateral. Doing so allows Coterra to efficiently locate surface facilities, such as well pad locations and centralized tank batteries, reduce disturbance impacts, reduce emissions and leak points, consolidate roadways, reduce traffic, consolidate pipeline(s), and promotes effective well spacing, thereby ensuring the promotion of conservation, the prevention of waste, and the protection of correlative rights. Division rules 19.15.16.7.P and 19.15.16.15.B(8) NMAC encourage oil and gas development, where possible, in enlarged areas of common ownership to minimize surface disturbance and to promote efficient well spacing. Further, Division rule 19.15.16.15.(B)(5) NMAC authorizes administrative approval of such a request.

Please find the below listed Exhibits included in this application:

Exhibit 1 is a statement from Coterra Landman – Permian Production, Annaliese Stump.

Exhibit 2 is a copy of the Well Location and Acreage Dedication Plat (C-102) for each well within the proposed Non-Standard Spacing Unit and includes the SHL, FTP, LTP, and BHL for each well.

Exhibit 3 includes: (1) a lease map showing the proposed Non-Standard Horizontal Spacing Unit, (2) the adjoining tracts identifying the notification area, and (3) a map showing the U-Turn wells in addition to the existing wells within the NSP.

Exhibit 4 is a list of affected persons under 19.15.16.15.B(5)(b)(ii) who were sent a copy of this application, proof of publication, and attachments by certified mail advising that any objections must be filed in writing with the Division within 20 days from the date the

Division receives the application.

Thank you for your time and attention to this matter. Please let me know if you require additional information.

Very truly yours,

BEATTY & WOZNIAK, P.C.

A handwritten signature in blue ink, appearing to read "Miguel Suazo".

Miguel Suazo

msuazo@bwenergylaw.com

James Parrot

jparrot@bwenergylaw.com

Jacob L. Everhart

jeverhart@bwenergylaw.com

Attorney(s) for Coterra Energy Operating Co.

Exhibit 1



April 8, 2026

LANDMAN STATEMENT

I have reviewed the ownership of the oil and gas leasehold in the proposed 640-acre more or less, Non-Standard Horizontal Spacing Unit ("NSHSU") underlying all of Section 23, Township 23 South, Range 32 East, N.M.P.M., Lea County, NM, for purposes of the administrative approval for Coterra's **Diamondtail Federal 23 Unit** well(s). As of the date of this letter, the affected parties are:

SEE ATTACHED EXHIBIT 4

Pursuant to 19.15.16.15.B.(9)(a) NMAC, Coterra certifies that all working interest owners in the existing well(s) and unit(s) have approved and consented to being re-dedicated to the new 640-acre NSHSU, once approved.

Coterra is seeking approval of the NSHSU to eliminate the need for separate production facilities and additional administrative approvals. Approval of the NSHSU will allow for efficient surface facility placement, reduced surface disturbance, and the consolidation of roads, storage tanks, and pipelines. These measures support effective well spacing, conservation of the resource, enhanced recoveries, improved economics and royalties, and waste prevention, while also helping to minimize environmental impacts such as emissions and spills from multiple tank batteries and associated facilities. The Oil Conservation Division's rules encourage such developments to maximize efficiency and reduce surface disturbance in areas of common ownership.

Sincerely,

Coterra Energy Operating Co.,

A handwritten signature in blue ink that reads "Annaliese Stump".

Annaliese Stump, RL

Landman -- Permian Basin

Annaliese.Stump@coterra.com

Exhibit 2

Property Name DIAMONDTAIL 23 FEDERAL	Well Number 351H	Drawn By C.D. 03-13-26	Revised By REV. 1 D.M.C. 03-23-26 (WELL NAME CHANGE)
---	---------------------	---------------------------	---

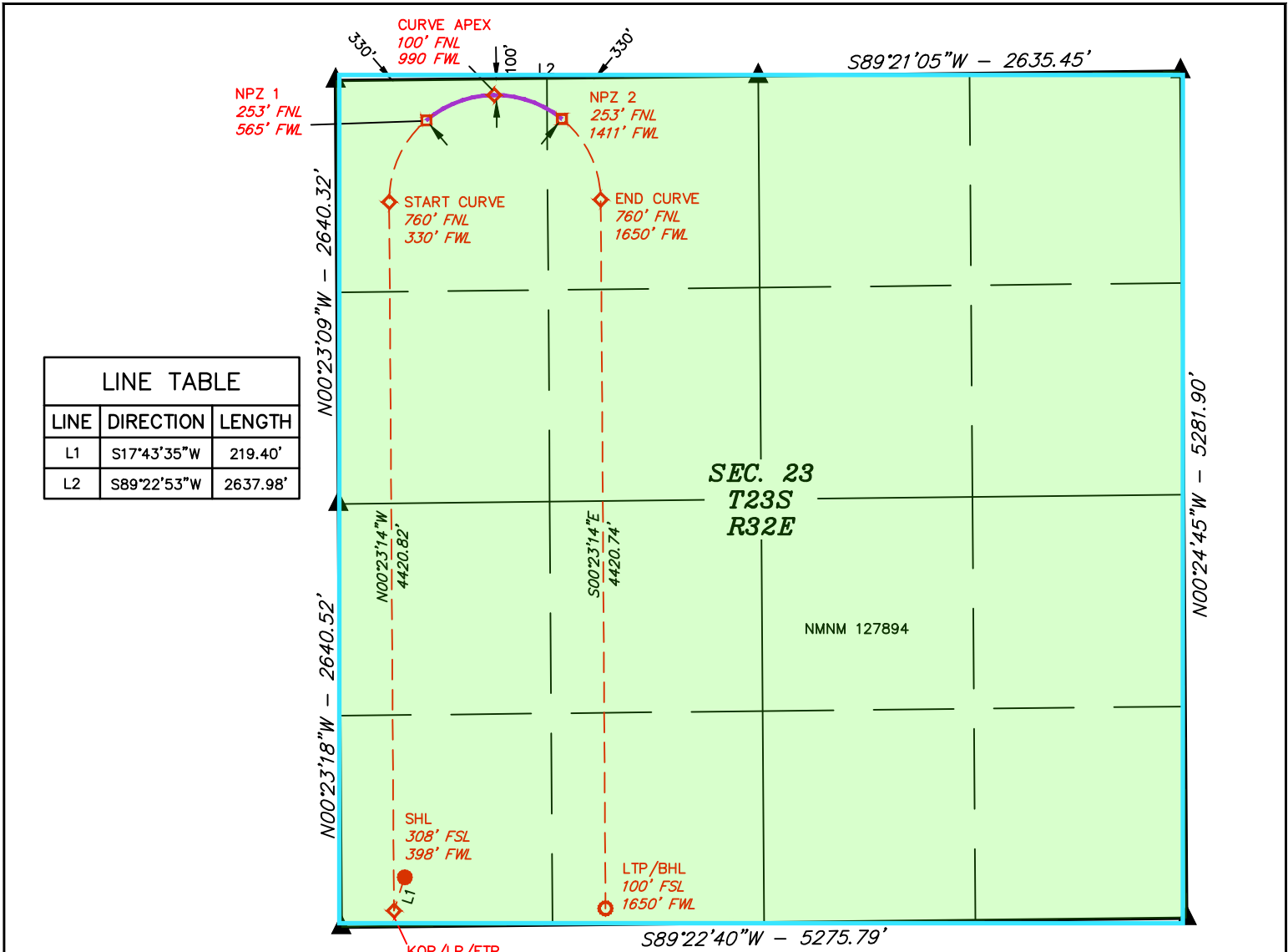

LINE TABLE		
LINE	DIRECTION	LENGTH
L1	S17°43'35\"W	219.40'
L2	S89°22'53\"W	2637.98'



SCALE

NOTE:

- Distances referenced on plat to section lines are perpendicular.
- Bearings, Distances, Coordinates and acreage are based on the New Mexico coordinate grid system of 1983, East Zone, in U.S. Feet.
- Colored areas within section lines represent Federal oil & gas leases.

- = SURFACE HOLE LOCATION
- ◆ = KICK OFF POINT/LANDING POINT/FIRST TAKE POINT/CURVE APEX
- = NPZ POINT
- = LAST TAKE POINT/ BOTTOM HOLE LOCATION
- ▲ = SECTION CORNER LOCATED
- = NON-PERFORATION ZONE

NAD 83 (SURFACE HOLE LOCATION) LATITUDE = 32°17'01.50" (32.283751°) LONGITUDE = -103°39'09.61" (-103.652668°)	NAD 83 (KOP/LP/FTP) LATITUDE = 32°16'59.44" (32.283177°) LONGITUDE = -103°39'10.40" (-103.652889°)	NAD 83 (START CURVE) LATITUDE = 32°17'43.18" (32.295329°) LONGITUDE = -103°39'10.42" (-103.652895°)	NAD 83 (NPZ 1) LATITUDE = 32°17'48.21" (32.296725°) LONGITUDE = -103°39'07.69" (-103.652135°)
NAD 27 (SURFACE HOLE LOCATION) LATITUDE = 32°17'01.06" (32.283627°) LONGITUDE = -103°39'07.87" (-103.652186°)	NAD 27 (KOP/LP/FTP) LATITUDE = 32°16'58.99" (32.283054°) LONGITUDE = -103°39'08.66" (-103.652406°)	NAD 27 (START CURVE) LATITUDE = 32°17'42.74" (32.295206°) LONGITUDE = -103°39'08.68" (-103.652412°)	NAD 27 (NPZ 1) LATITUDE = 32°17'47.76" (32.296601°) LONGITUDE = -103°39'05.95" (-103.651652°)
STATE PLANE NAD 83 (N.M. EAST) N: 467628.65' E: 751685.26'	STATE PLANE NAD 83 (N.M. EAST) N: 467419.66' E: 751618.45'	STATE PLANE NAD 83 (N.M. EAST) N: 471840.38' E: 751588.57'	STATE PLANE NAD 83 (N.M. EAST) N: 472349.58' E: 751820.14'
STATE PLANE NAD 27 (N.M. EAST) N: 467569.23' E: 710501.79'	STATE PLANE NAD 27 (N.M. EAST) N: 467360.24' E: 710434.98'	STATE PLANE NAD 27 (N.M. EAST) N: 471780.84' E: 710405.22'	STATE PLANE NAD 27 (N.M. EAST) N: 472290.02' E: 710636.80'
NAD 83 (CURVE APEX) LATITUDE = 32°17'49.74" (32.297151°) LONGITUDE = -103°39'02.73" (-103.650760°)	NAD 83 (NPZ 2) LATITUDE = 32°17'48.25" (32.296735°) LONGITUDE = -103°38'57.83" (-103.649397°)	NAD 83 (END CURVE) LATITUDE = 32°17'43.24" (32.295345°) LONGITUDE = -103°38'55.04" (-103.648623°)	NAD 83 (LTP/BHL) LATITUDE = 32°16'59.50" (32.283194°) LONGITUDE = -103°38'55.02" (-103.648618°)
NAD 27 (CURVE APEX) LATITUDE = 32°17'49.30" (32.297028°) LONGITUDE = -103°39'01.00" (-103.650276°)	NAD 27 (NPZ 2) LATITUDE = 32°17'47.80" (32.296612°) LONGITUDE = -103°38'56.09" (-103.648914°)	NAD 27 (END CURVE) LATITUDE = 32°17'42.80" (32.295222°) LONGITUDE = -103°38'53.30" (-103.648140°)	NAD 27 (LTP/BHL) LATITUDE = 32°16'59.05" (32.283070°) LONGITUDE = -103°38'53.29" (-103.648135°)
STATE PLANE NAD 83 (N.M. EAST) N: 472507.50' E: 752244.10'	STATE PLANE NAD 83 (N.M. EAST) N: 472358.71' E: 752666.00'	STATE PLANE NAD 83 (N.M. EAST) N: 471854.63' E: 752908.51'	STATE PLANE NAD 83 (N.M. EAST) N: 467433.99' E: 752938.39'
STATE PLANE NAD 27 (N.M. EAST) N: 472447.94' E: 711060.76'	STATE PLANE NAD 27 (N.M. EAST) N: 472299.16' E: 711482.65'	STATE PLANE NAD 27 (N.M. EAST) N: 471795.09' E: 711725.15'	STATE PLANE NAD 27 (N.M. EAST) N: 467374.58' E: 711754.91'

Property Name DIAMONDTAIL 23 FEDERAL	Well Number 352H	Drawn By C.D. 03-11-26	Revised By REV. 1 D.M.C. 03-23-26 (WELL NAME CHANGE)
---	---------------------	---------------------------	---

LINE TABLE		
LINE	DIRECTION	LENGTH
L1	S77°38'38"W	540.89'
L2	S89°21'05"W	2635.45'

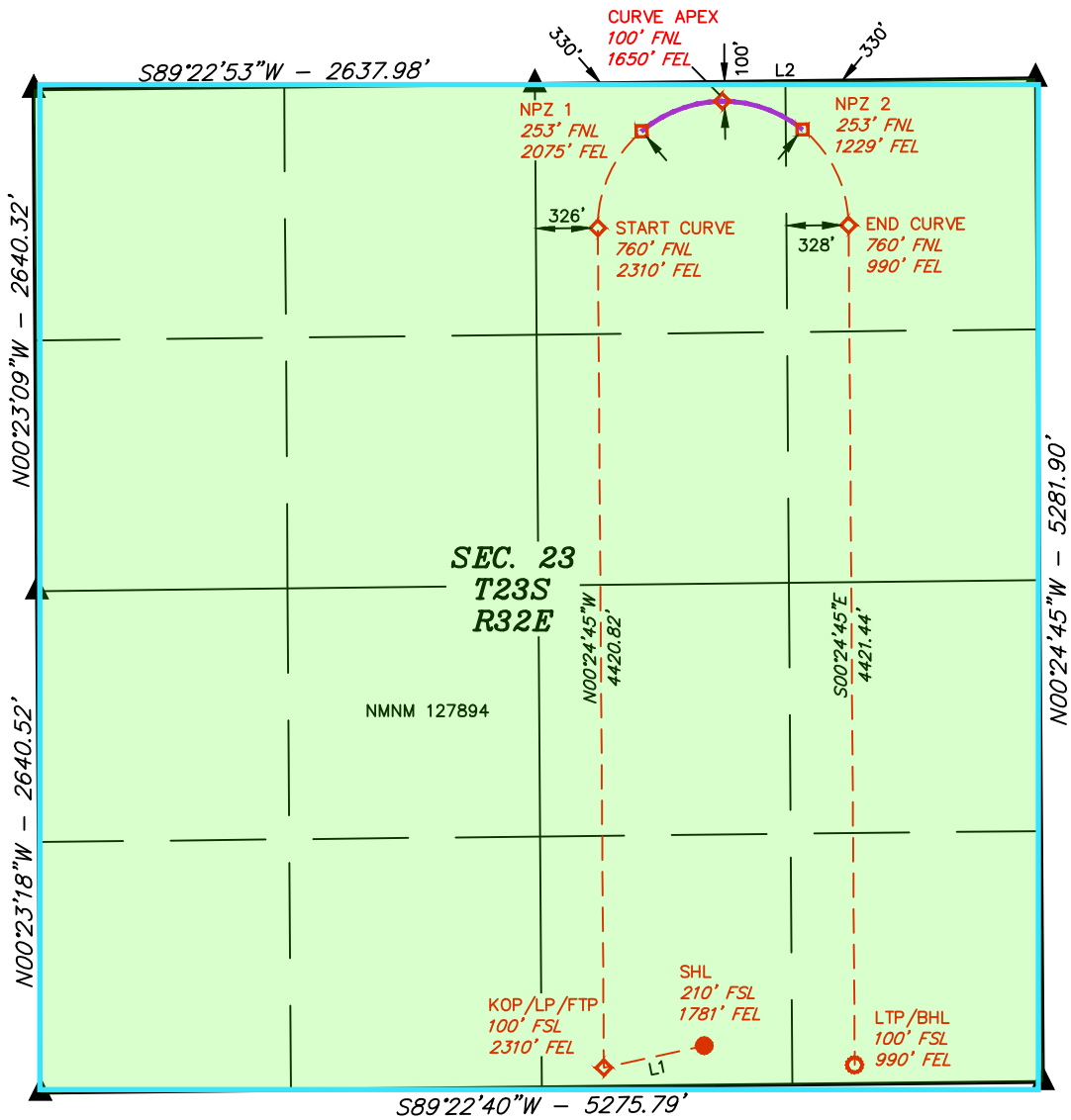

SCALE

NOTE:

- Distances referenced on plat to section lines are perpendicular.
- Bearings, Distances, Coordinates and acreage are based on the New Mexico coordinate grid system of 1983, East Zone, in U.S. Feet.
- Colored areas within section lines represent Federal oil & gas leases.

- = SURFACE HOLE LOCATION
- ◆ = KICK OFF POINT/LANDING POINT/FIRST TAKE POINT/CURVE APEX
- = NPZ POINT
- = LAST TAKE POINT/ BOTTOM HOLE LOCATION
- ▲ = SECTION CORNER LOCATED
- = NON-PERFORATION ZONE

NAD 83 (SURFACE HOLE LOCATION) LATITUDE = 32°17'00.67" (32.283519°) LONGITUDE = -103°38'33.53" (-103.642648°)	NAD 83 (KOP/LP/FTP) LATITUDE = 32°16'59.56" (32.283210°) LONGITUDE = -103°38'39.70" (-103.644360°)	NAD 83 (START CURVE) LATITUDE = 32°17'43.30" (32.295362°) LONGITUDE = -103°38'39.74" (-103.644372°)	NAD 83 (NPZ 1) LATITUDE = 32°17'48.33" (32.296757°) LONGITUDE = -103°38'37.00" (-103.643612°)
NAD 27 (SURFACE HOLE LOCATION) LATITUDE = 32°17'00.22" (32.283395°) LONGITUDE = -103°38'31.80" (-103.642166°)	NAD 27 (KOP/LP/FTP) LATITUDE = 32°16'59.11" (32.283086°) LONGITUDE = -103°38'37.96" (-103.643878°)	NAD 27 (START CURVE) LATITUDE = 32°17'42.86" (32.295238°) LONGITUDE = -103°38'38.00" (-103.643888°)	NAD 27 (NPZ 1) LATITUDE = 32°17'47.88" (32.296634°) LONGITUDE = -103°38'35.27" (-103.643129°)
STATE PLANE NAD 83 (N.M. EAST) N: 467564.02' E: 754782.38'	STATE PLANE NAD 83 (N.M. EAST) N: 467448.28' E: 754254.02'	STATE PLANE NAD 83 (N.M. EAST) N: 471868.99' E: 754222.19'	STATE PLANE NAD 83 (N.M. EAST) N: 472378.31' E: 754453.49'
STATE PLANE NAD 27 (N.M. EAST) N: 467504.60' E: 713598.91'	STATE PLANE NAD 27 (N.M. EAST) N: 467388.86' E: 713070.55'	STATE PLANE NAD 27 (N.M. EAST) N: 471809.45' E: 713038.83'	STATE PLANE NAD 27 (N.M. EAST) N: 472318.75' E: 713270.14'
NAD 83 (CURVE APEX) LATITUDE = 32°17'49.86" (32.297185°) LONGITUDE = -103°38'32.05" (-103.642237°)	NAD 83 (NPZ 2) LATITUDE = 32°17'48.37" (32.296769°) LONGITUDE = -103°38'27.15" (-103.640875°)	NAD 83 (END CURVE) LATITUDE = 32°17'43.37" (32.295379°) LONGITUDE = -103°38'24.36" (-103.640100°)	NAD 83 (LTP/BHL) LATITUDE = 32°16'59.61" (32.283226°) LONGITUDE = -103°38'24.32" (-103.640089°)
NAD 27 (CURVE APEX) LATITUDE = 32°17'49.42" (32.297061°) LONGITUDE = -103°38'30.32" (-103.641754°)	NAD 27 (NPZ 2) LATITUDE = 32°17'47.92" (32.296645°) LONGITUDE = -103°38'25.41" (-103.640392°)	NAD 27 (END CURVE) LATITUDE = 32°17'42.92" (32.295256°) LONGITUDE = -103°38'22.62" (-103.639617°)	NAD 27 (LTP/BHL) LATITUDE = 32°16'59.17" (32.283102°) LONGITUDE = -103°38'22.58" (-103.639607°)
STATE PLANE NAD 83 (N.M. EAST) N: 472536.45' E: 754877.40'	STATE PLANE NAD 83 (N.M. EAST) N: 472387.88' E: 755299.34'	STATE PLANE NAD 83 (N.M. EAST) N: 471883.93' E: 755542.11'	STATE PLANE NAD 83 (N.M. EAST) N: 467462.61' E: 755573.96'
STATE PLANE NAD 27 (N.M. EAST) N: 472476.89' E: 713694.05'	STATE PLANE NAD 27 (N.M. EAST) N: 472328.33' E: 714115.99'	STATE PLANE NAD 27 (N.M. EAST) N: 471824.39' E: 714358.75'	STATE PLANE NAD 27 (N.M. EAST) N: 467403.20' E: 714390.48'

DISTRICT I
 1625 N. French Dr., Hobbs, NM 88240
 Phone (575) 593-6101 Fax: (575) 393-0720

DISTRICT II
 811 S. First St., Artesia, NM 88210
 Phone (575) 746-1283 Fax: (575) 746-8720

DISTRICT III
 1000 Rio Brazos Rd., Aztec, NM 87410
 Phone (505) 334-6178 Fax: (505) 334-6170

DISTRICT IV
 1220 S. St. Francis Dr., Santa Fe, NM 87505
 Phone (505) 476-3460 Fax: (505) 476-3462

State of New Mexico
 Energy, Minerals and Natural Resources Department

Form C-102
 Revised August 1, 2011
 Submit one copy to appropriate District Office

OIL CONSERVATION DIVISION
 1220 South St. Francis Dr. SEP 21 2012
 Santa Fe, New Mexico 87505

WELL LOCATION AND ACREAGE DEDICATION

RECEIVED

AMENDED REPORT

API Number 30-025-40780	Pool Code 17644	Pool Name Diamondtail; Bone Spring
Property Code 39458	Property Name DIAMONDTAIL 23 FEDERAL	Well Number 1
OGRID No. 215099	Operator Name CIMAREX ENERGY CO.	Elevation 3705'

Surface Location

UL or lot No.	Section	Township	Range	Lot Idn	Feet from the	North/South line	Feet from the	East/West line	County
D	23	23 S	32 E		330	NORTH	600	WEST	LEA

Bottom Hole Location If Different From Surface

UL or lot No.	Section	Township	Range	Lot Idn	Feet from the	North/South line	Feet from the	East/West line	County
M	23	23 S	32 E		330	SOUTH	375	WEST	LEA

Dedicated Acres 160	Joint or Infill	Consolidation Code	Order No.
------------------------	-----------------	--------------------	-----------

NO ALLOWABLE WILL BE ASSIGNED TO THIS COMPLETION UNTIL ALL INTERESTS HAVE BEEN CONSOLIDATED OR A NON-STANDARD UNIT HAS BEEN APPROVED BY THE DIVISION

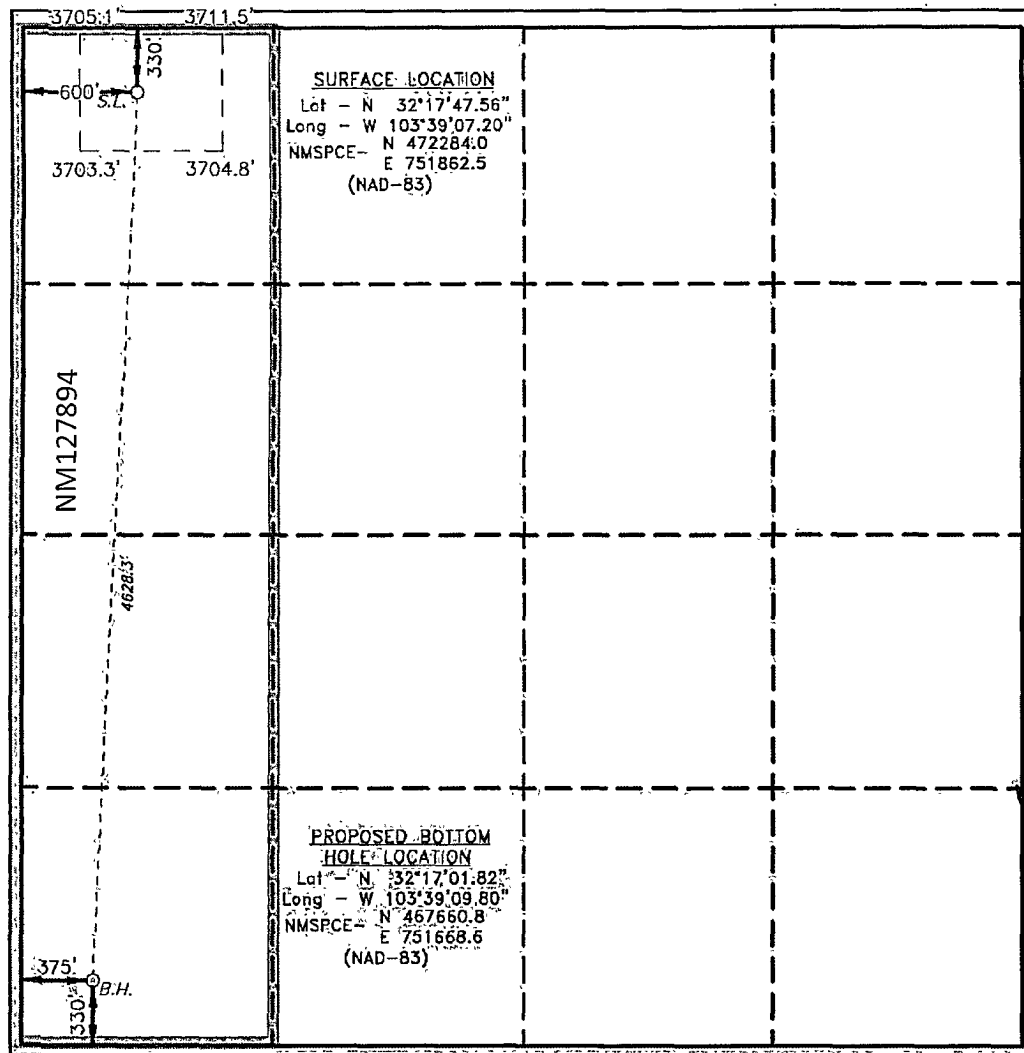

OPERATOR CERTIFICATION
 I hereby certify that the information contained herein is true and complete to the best of my knowledge and belief, and that this organization either owns a working interest or unleased mineral interest in the land including the proposed bottom hole location or has a right to drill this well at this location pursuant to a contract with an owner of such a mineral or working interest, or to a voluntary pooling agreement or a compulsory pooling order heretofore entered by the division.

Zeno Farris 4/17/2012
 Signature Date

Zeno Farris
 Printed Name
 Zfarris@cimarex.com
 Email Address

SURVEYOR CERTIFICATION
 I hereby certify that the well location shown on this plat was plotted from field notes of actual surveys made by me or under my supervision and that the same is true and correct to the best of my belief.

Feb 26 2012
 Date Surveyed

Gary L. Jones
 Signature & Seal of Professional Surveyor

Certificate No. Gary L. Jones 7977
 BASIN SURVEYS 26191

DISTRICT I
1025 N. French Dr., Hobbs, NM 88240
Phone (575) 393-8101 Fax: (575) 393-0720

DISTRICT II
811 S. First St., Artesia, NM 88210
Phone (575) 748-1283 Fax: (575) 748-9720

DISTRICT III
1000 Rio Brazos Rd., Aztec, NM 87410
Phone (505) 334-6178 Fax: (505) 334-6170

DISTRICT IV
1220 S. St. Francis Dr., Santa Fe, NM 87505
Phone (505) 478-3460 Fax: (505) 478-3462

State of New Mexico
Energy, Minerals and Natural Resources Department

OIL CONSERVATION DIVISION

1220 South St. Francis Dr.
Santa Fe, New Mexico 87505

HOBBS OCD

Form C-102
Revised August 1, 2011

SEP 21 2012 Submit one copy to appropriate District Office

RECEIVED

AMENDED REPORT

WELL LOCATION AND ACREAGE DEDICATION PLAT

API Number 30-025- 40781	Pool Code 17644	Pool Name Diamondtail; Bone Spring
Property Code 39458	Property Name DIAMONDTAIL 23 FEDERAL	Well Number 2
OCRID No. 215099	Operator Name CIMAREX ENERGY CO.	Elevation 3706'

Surface Location

UL or lot No.	Section	Township	Range	Lot Idn	Feet from the	North/South line	Feet from the	East/West line	County
D	23	23 S	32 E		330	NORTH	750	WEST	LEA

Bottom Hole Location If Different From Surface

UL or lot No.	Section	Township	Range	Lot Idn	Feet from the	North/South line	Feet from the	East/West line	County
M	23	23 S	32 E		330	SOUTH	990	WEST	LEA

Dedicated Acres 160	Joint or Infill	Consolidation Code	Order No.
------------------------	-----------------	--------------------	-----------

NO ALLOWABLE WILL BE ASSIGNED TO THIS COMPLETION UNTIL ALL INTERESTS HAVE BEEN CONSOLIDATED OR A NON-STANDARD UNIT HAS BEEN APPROVED BY THE DIVISION

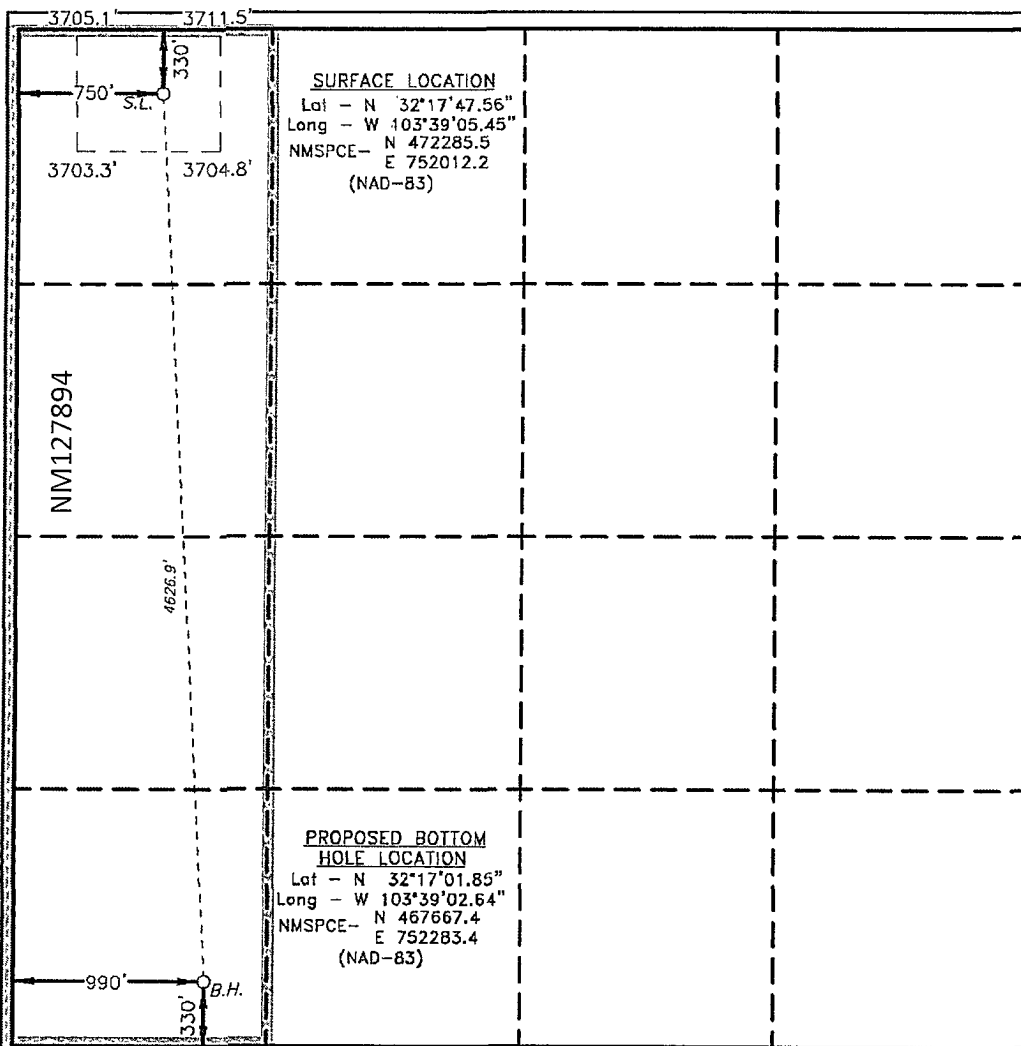

OPERATOR CERTIFICATION
I hereby certify that the information contained herein is true and complete to the best of my knowledge and belief, and that this organization either owns a working interest or unleased mineral interest in the land including the proposed bottom hole location or has a right to drill this well at this location pursuant to a contract with an owner of such a mineral or working interest, or to a voluntary pooling agreement or a compulsory pooling order heretofore entered by the division.

Paula Brunson 7/31/2012
Signature Date

Paula Brunson
Printed Name
pbrunson@cimarex.com
Email Address

SURVEYOR CERTIFICATION
I hereby certify that the well location shown on this plat was plotted from field notes of actual surveys made by me or under my supervision, and that the same is true and correct to the best of my belief.

SEP 21 2012
Date Surveyed
Signature & Seal of Professional Surveyor
Gary L. Jones

Certificate No. Gary L. Jones 7977
BASIN SURVEYS 26192

DISTRICT I
 1625 N. French Dr., Hobbs, NM 88240
 Phone (575) 393-6161 Fax: (575) 393-0720

DISTRICT II
 811 S. First St., Artesia, NM 87010
 Phone (575) 748-1283 Fax: (575) 748-2340

DISTRICT III
 1000 Rio Brazos Ed., Aztec, NM 87410
 Phone (505) 334-6178 Fax: (505) 334-6170

DISTRICT IV
 1220 S. St. Francis Dr., Santa Fe, NM 87505
 Phone (505) 470-3480 Fax: (505) 470-3482

State of New Mexico
 Energy, Minerals and Natural Resources Department

Form C-102
 Revised August 1, 2011
 Submit one copy to appropriate
 District Office

OIL CONSERVATION DIVISION
 1220 South St. Francis Dr.
 Santa Fe, New Mexico 87505

RECEIVED

WELL LOCATION AND ACREAGE DEDICATION PLAT

AMENDED REPORT

API Number 30-025-40770	Pool Code 17644	Pool Name Diamondtail ; Bone Spring
Property Code 39458	Property Name DIAMONDTAIL 23 FEDERAL	Well Number 4H
OGRID No. 215099	Operator Name CIMAREX ENERGY CO.	Elevation 3713'

Surface Location

UL or lot No	Section	Township	Range	Lot Idn	Feet from the	North/South line	Feet from the	East/West line	County
C	23	23 S	32 E		330	NORTH	1955	WEST	LEA

Bottom Hole Location If Different From Surface

UL or lot No.	Section	Township	Range	Lot Idn	Feet from the	North/South line	Feet from the	East/West line	County
N	23	23 S	32 E		330	SOUTH	2310	WEST	LEA

Dedicated Acres	Joint or Infill	Consolidation Code	Order No.
160			

NO ALLOWABLE WILL BE ASSIGNED TO THIS COMPLETION UNTIL ALL INTERESTS HAVE BEEN CONSOLIDATED OR A NON-STANDARD UNIT HAS BEEN APPROVED BY THE DIVISION

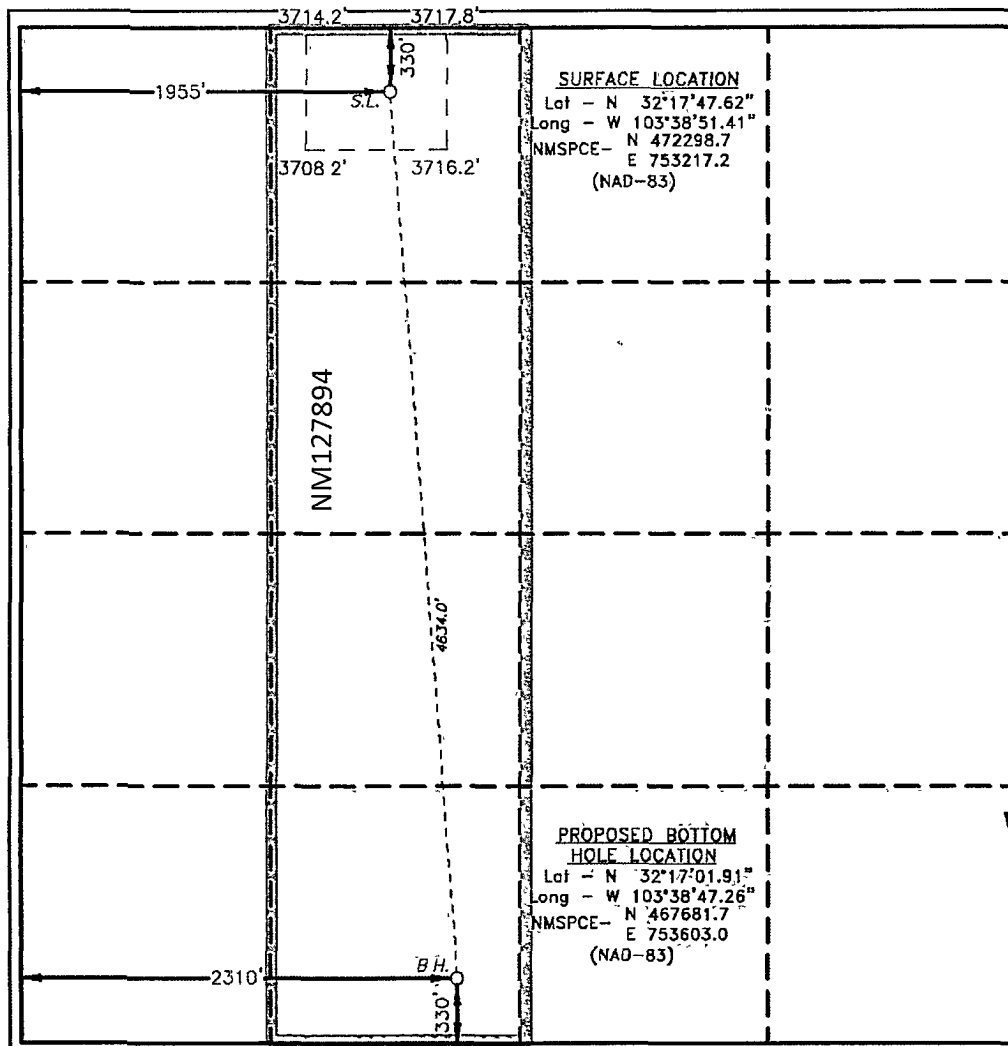

OPERATOR CERTIFICATION
 I hereby certify that the information contained herein is true and complete to the best of my knowledge and belief, and that this organization either owns a working interest or unleased mineral interest in the land including the proposed bottom hole location or has a right to drill this well at this location pursuant to a contract with an owner of such a mineral or working interest, or to a voluntary pooling agreement or a compulsory pooling order heretofore entered by the division.

Signature: *Tracie J Cherry* Date: 7/18/2012
 Printed Name: Tracie J Cherry
 Email Address: tcherry@cimarex.com

SURVEYOR CERTIFICATION
 I hereby certify that the well location shown on this plat was plotted from field notes of actual surveys made by me or under my supervision and that the same is true and correct to the best of my belief.

Date Surveyed: FEBRUARY 2012
 Signature: *Gary L. Jones* Seal of Professional Surveyor
 Certificate No.: Gary L. Jones 7977
 BASIN SURVEYS 26194

DISTRICT I
1825 N. French Dr., Hobbs, NM 88240
Phone (576) 393-9161 Fax: (576) 393-9720

DISTRICT II
811 S. First St., Artesia, NM 88210
Phone (576) 748-1283 Fax: (576) 748-9720

DISTRICT III
1000 Rio Brazos Rd., Aztec, NM 87410
Phone (505) 334-8178 Fax: (505) 334-8170

DISTRICT IV
1220 S. St. Francis Dr., Santa Fe, NM 87505
Phone (505) 470-3480 Fax: (505) 470-3482

State of New Mexico
Energy, Minerals and Natural Resources Department

Form C-102
Revised August 1, 2011
Submit one copy to appropriate
District Office

HOBBS OCD
SEP 20 2012
RECEIVED

CONSERVATION DIVISION
1220 South St. Francis Dr.
Santa Fe, New Mexico 87505

AMENDED REPORT

WELL LOCATION AND ACREAGE DEDICATION PLAT

API Number 30-025- 40771	Pool Code 17644	Pool Name Diamondtail; Bone Spring
Property Code 39458	Property Name DIAMONDTAIL 23 FEDERAL	Well Number 5#
OGRID No. 215099	Operator Name CIMAREX ENERGY CO.	Elevation 3724'

Surface Location

UL or lot No.	Section	Township	Range	Lot Idn	Feet from the	North/South line	Feet from the	East/West line	County
B	23	23 S	32 E		330	NORTH	2055	EAST	LEA

Bottom Hole Location If Different From Surface

UL or lot No.	Section	Township	Range	Lot Idn	Feet from the	North/South line	Feet from the	East/West line	County
0	23	23 S	32 E		330	SOUTH	2310	EAST	LEA

Dedicated Acres	Joint or Infill	Consolidation Code	Order No.
160			

NO ALLOWABLE WILL BE ASSIGNED TO THIS COMPLETION UNTIL ALL INTERESTS HAVE BEEN CONSOLIDATED OR A NON-STANDARD UNIT HAS BEEN APPROVED BY THE DIVISION

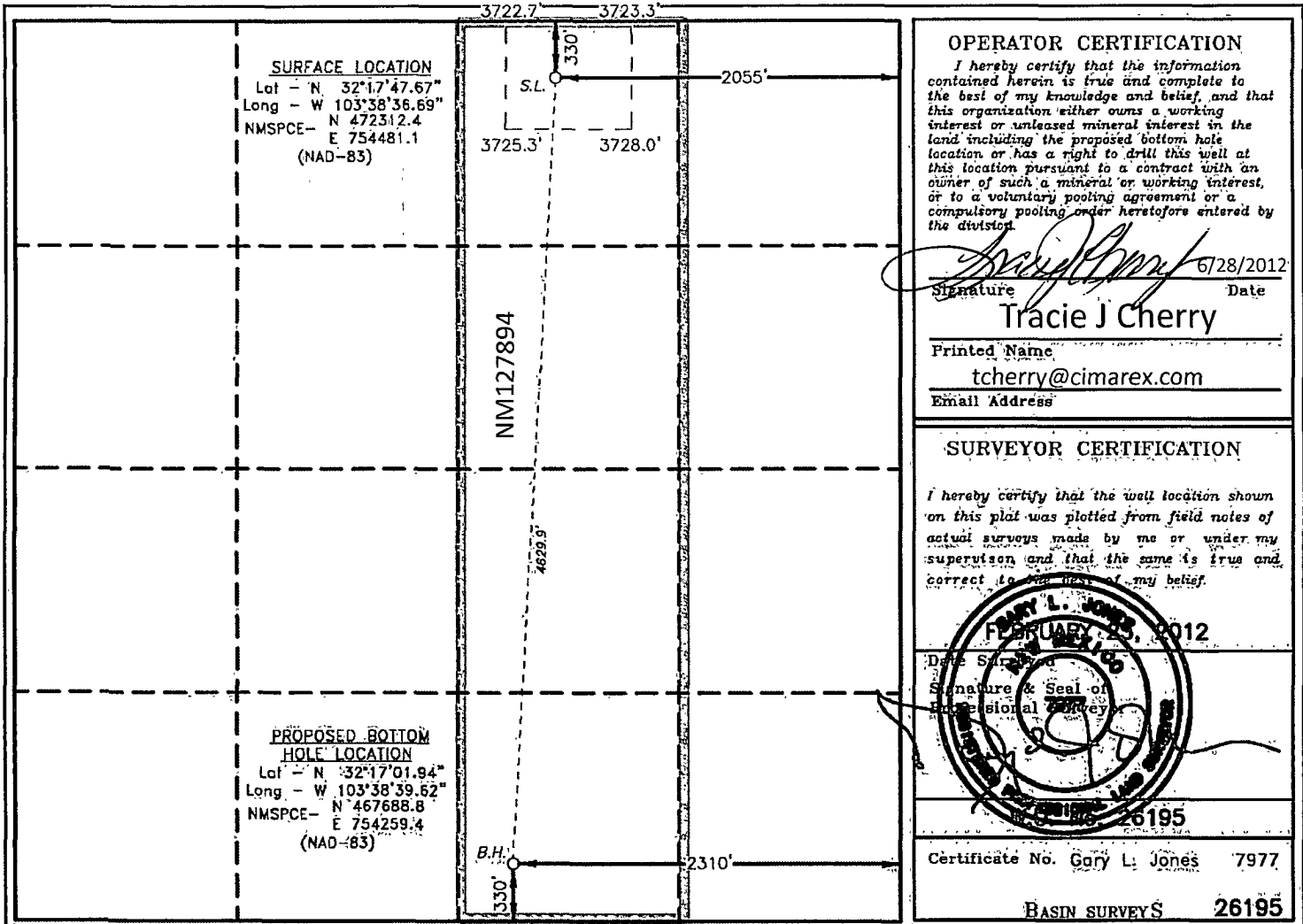

DISTRICT I
1626 N. French Dr., Hobbs, NM 88249
Phone (575) 393-6161 Fax: (575) 393-0725

DISTRICT II
811 S. First St., Artesia, NM 88210
Phone (575) 746-1263 Fax: (575) 746-9220

DISTRICT III
1000 Rio Brazos Rd., Aztec, NM 87410
Phone (505) 334-6178 Fax: (505) 334-6170

DISTRICT IV
1220 S. St. Francis Dr., Santa Fe, NM 87505
Phone (505) 478-3480 Fax: (505) 478-3482

State of New Mexico
Energy, Minerals and Natural Resources Department

Form C-102
Revised August 1, 2011

Submit one copy to appropriate
District Office

HOBBS OCD
SEP 20 2012
RECEIVED

OIL CONSERVATION DIVISION
1220 South St. Francis Dr.
Santa Fe, New Mexico 87505

WELL LOCATION AND ACREAGE DEDICATION PLAT

AMENDED REPORT

API Number 30-025-40772	Pool Code 17644	Pool Name Diamondtail; Bone Spring
Property Code 39458	Property Name DIAMONDTAIL 23 FEDERAL	Well Number 64
OGRID No. 215099	Operator Name CIMAREX ENERGY CO.	Elevation 3724'

Surface Location

UL or lot No.	Section	Township	Range	Lot Idn	Feet from the	North/South line	Feet from the	East/West line	County
B	23	23 S	32 E		330	NORTH	1905	EAST	LEA

Bottom Hole Location If Different From Surface

UL or lot No.	Section	Township	Range	Lot Idn	Feet from the	North/South line	Feet from the	East/West line	County
O	23	23 S	32 E		330	SOUTH	1650	EAST	LEA

Dedicated Acres 160	Joint or Infill	Consolidation Code	Order No.
------------------------	-----------------	--------------------	-----------

NO ALLOWABLE WILL BE ASSIGNED TO THIS COMPLETION UNTIL ALL INTERESTS HAVE BEEN CONSOLIDATED OR A NON-STANDARD UNIT HAS BEEN APPROVED BY THE DIVISION

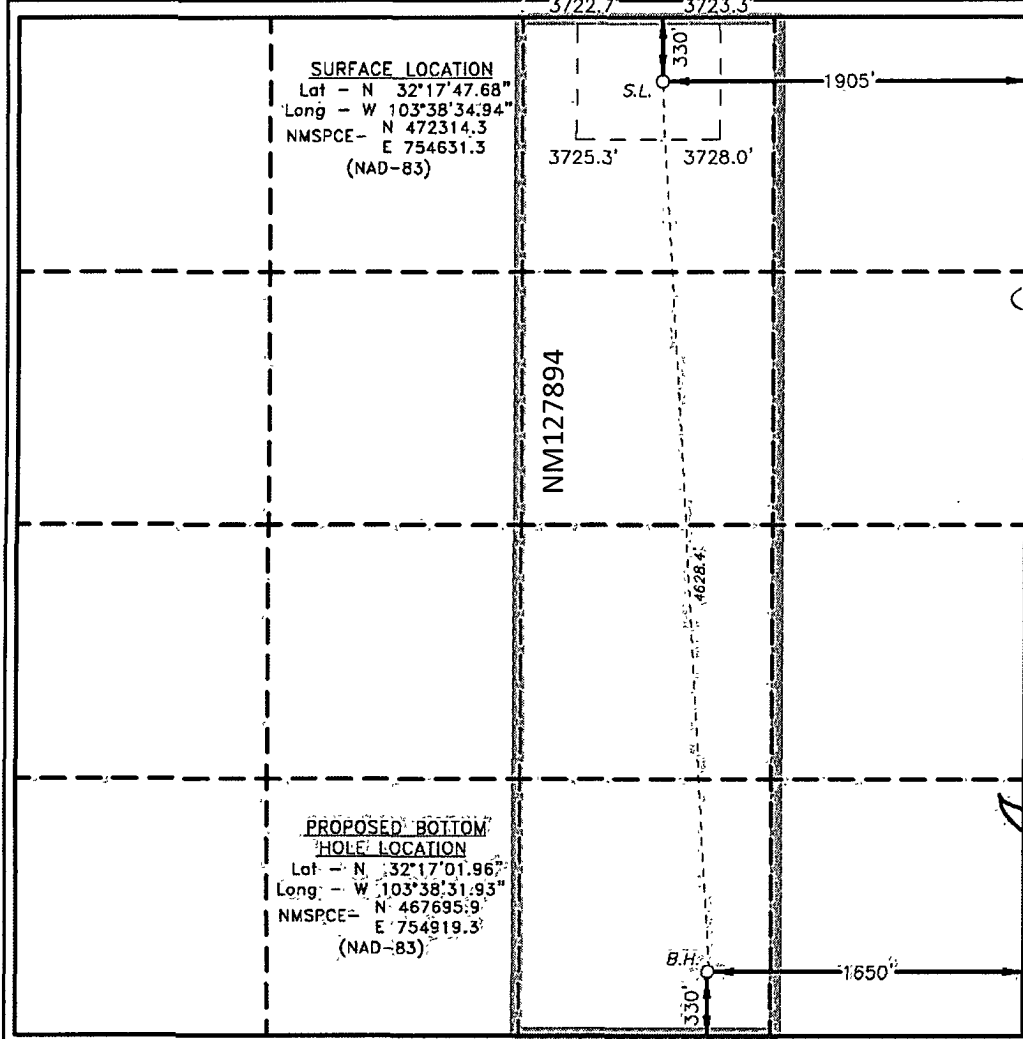

SURFACE LOCATION
Lat - N 32°17'47.68"
Long - W 103°38'34.94"
NMSPC- N 472314.3
E 754631.5
(NAD-83)

PROPOSED BOTTOM HOLE LOCATION
Lat - N 32°17'01.96"
Long - W 103°38'31.93"
NMSPC- N 467695.9
E 754919.3
(NAD-83)

OPERATOR CERTIFICATION
I hereby certify that the information contained herein is true and complete to the best of my knowledge and belief, and that this organization either owns a working interest or unleased mineral interest in the land including the proposed bottom hole location or has a right to drill this well at this location pursuant to a contract with an owner of such a mineral or working interest, or to a voluntary pooling agreement or a compulsory pooling order heretofore entered by the division.

Tracie J Cherry 7/16/2012
Signature Date

Tracie J Cherry
Printed Name
tcherry@cimarex.com
Email Address

SURVEYOR CERTIFICATION
I hereby certify that the well location shown on this plat was plotted from field notes of actual surveys made by me or under my supervision and that the same is true and correct to the best of my belief.

SEP 16 2012
Date Surveyed

Gary L. Jones
Signature Seal of Professional Surveyor

64196
Certificate No. Gary L. Jones: 7977

BASIN SURVEYS 26196

DISTRICT I
1825 N. French Dr., Hobbs, NM 88240
Phone (505) 393-6161 Fax: (505) 393-0780

DISTRICT II
811 S. First St., Artesia, NM 88210
Phone (505) 746-1289 Fax: (505) 746-9720

DISTRICT III
1000 Rio Brazos Rd., Aztec, NM 87410
Phone (505) 334-6178 Fax: (505) 334-6170

DISTRICT IV
1220 S. St. Francis Dr., Santa Fe, NM 87505
Phone (505) 478-3460 Fax: (505) 478-3482

State of New Mexico
Energy, Minerals and Natural Resources Department

Form C-102
Revised August 1, 2011
Submit copy to appropriate District Office

OIL CONSERVATION DIVISION
1220 South St. Francis Dr.
Santa Fe, New Mexico 87505

SEP 21 2012

RECEIVED

AMENDED REPORT

WELL LOCATION AND ACREAGE DEDICATION PLAT

API Number 30-025- 40782	Pool Code 17644	Pool Name Diamondtail; Bone Spring
Property Code 39448	Property Name DIAMONDTAIL 23 FEDERAL	Well Number 7
OGRIID No. 215099	Operator Name CIMAREX ENERGY CO.	Elevation 3720'

Surface Location

UL or lot No.	Section	Township	Range	Lot Idn	Feet from the	North/South line	Feet from the	East/West line	County
A	23	23 S	32 E		330	NORTH	750	EAST	LEA

Bottom Hole Location If Different From Surface

UL or lot No.	Section	Township	Range	Lot Idn	Feet from the	North/South Line	Feet from the	East/West line	County
P	23	23 S	32 E		330	SOUTH	990	EAST	LEA

Dedicated Acres 160	Joint or Infill	Consolidation Code	Order No.
-------------------------------	-----------------	--------------------	-----------

NO ALLOWABLE WILL BE ASSIGNED TO THIS COMPLETION UNTIL ALL INTERESTS HAVE BEEN CONSOLIDATED OR A NON-STANDARD UNIT HAS BEEN APPROVED BY THE DIVISION

SURFACE LOCATION
Lot - N 32°17'47.74"
Long - W 103°38'21.49"
NMSPC= N 472327.4'
E 755785.9'
(NAD-83)

PROPOSED BOTTOM HOLE LOCATION
Lot - N 32°17'01.99"
Long - W 103°38'24.24"
NMSPC= N 467703.1'
E 755579.1'
(NAD-83)

OPERATOR CERTIFICATION
I hereby certify that the information contained herein is true and complete to the best of my knowledge and belief, and that this organization either owns a working interest or unleased mineral interest in the land including the proposed bottom hole location or has a right to drill this well at this location pursuant to a contract with an owner of such a mineral or working interest, or a voluntary pooling agreement or a compulsory pooling order heretofore entered by the division.

Signature: *[Signature]* Date: 7/18/2012
Printed Name: Terri Stathem
Email Address: tstathem@cimarex.com

SURVEYOR CERTIFICATION
I hereby certify that the well location shown on this plat was plotted from field notes of actual surveys made by me or under my supervision and that the same is true and correct to the best of my belief.

Date: *[Signature]* Seal of Professional Surveyor
Certificate No. Gary L. Jones 7977
BASIN SURVEYS 26197

DISTRICT I
1625 N. French Dr., Hobbs, NM 88240
Phone (575) 393-8161 Fax: (575) 393-8720

DISTRICT II
811 S. First St., Artesia, NM 88210
Phone (575) 748-1283 Fax: (575) 748-9720

DISTRICT III
1000 Rio Brazos Rd., Aztec, NM 87410
Phone (505) 334-8178 Fax: (505) 334-8170

DISTRICT IV
1220 S. St. Francis Dr., Santa Fe, NM 87505
Phone (505) 478-3480 Fax: (505) 478-3482

State of New Mexico
Energy, Minerals and Natural Resources Department

HOBBS OCD Form C-102
Revised August 1, 2011

Submit one copy to appropriate District Office

OIL CONSERVATION DIVISION SEP 21 2012
1220 South St. Francis Dr.
Santa Fe, New Mexico 87505

RECEIVED

AMENDED REPORT

WELL LOCATION AND ACREAGE DEDICATION PLAT

API Number 30-025- 40783	Pool Code 17644	Pool Name Diamondtail; Bone Spring
Property Code 39450	Property Name DIAMONDTAIL 23 FEDERAL	Well Number 8
OGRID No. 215099	Operator Name CIMAREX ENERGY CO.	Elevation 3718'

Surface Location

UL or lot No.	Section	Township	Range	Lot Idn	Feet from the	North/South line	Feet from the	East/West line	County
A	23	23 S	32 E		330	NORTH	600	EAST	LEA

Bottom Hole Location If Different From Surface

UL or lot No.	Section	Township	Range	Lot Idn	Feet from the	North/South line	Feet from the	East/West line	County
P	23	23 S	32 E		330	SOUTH	375	EAST	LEA

Dedicated Acres	Joint or Infill	Consolidation Code	Order No.
160			

NO ALLOWABLE WILL BE ASSIGNED TO THIS COMPLETION UNTIL ALL INTERESTS HAVE BEEN CONSOLIDATED OR A NON-STANDARD UNIT HAS BEEN APPROVED BY THE DIVISION

SURFACE LOCATION
Lot - N 32°17'47.74"
Long - W 103°38'19.74"
NMSPCE - N 472329.0
E 755935.7
(NAD=83)

PROPOSED BOTTOM HOLE LOCATION
Lot - N 32°17'02.02"
Long - W 103°38'17.06"
NMSPCE - N 467709.7
E 756193.9
(NAD=83)

OPERATOR CERTIFICATION
I hereby certify that the information contained herein is true and complete to the best of my knowledge and belief, and that this organization either owns a working interest or unleased mineral interest in the land including the proposed bottom hole location or has a right to drill this well at this location pursuant to a contract with an owner of such a mineral or working interest, or to a voluntary pooling agreement or a compulsory pooling order heretofore entered by the division.

Zeno Farris 4/16/2012
Signature Date

Zeno Farris
Printed Name

Zfarris@cimarex.com
Email Address

SURVEYOR CERTIFICATION
I hereby certify that the well location shown on this plat was plotted from field notes of actual surveys made by me or under my supervision and that the same is true and correct to the best of my belief.

GARY L. JONES 4/16/2012
Date Surveyed

GARY L. JONES
Signature & Seal of Professional Surveyor

Certificate No. **Gary L. Jones 7977**

BASIN SURVEYS 26198

Exhibit 3

DIAMONDTAIL 23

T23S/R32E, LEA CO., NM

 Tract 1:
NMNM127894
Federal
640.00 Acres

SECTION 23

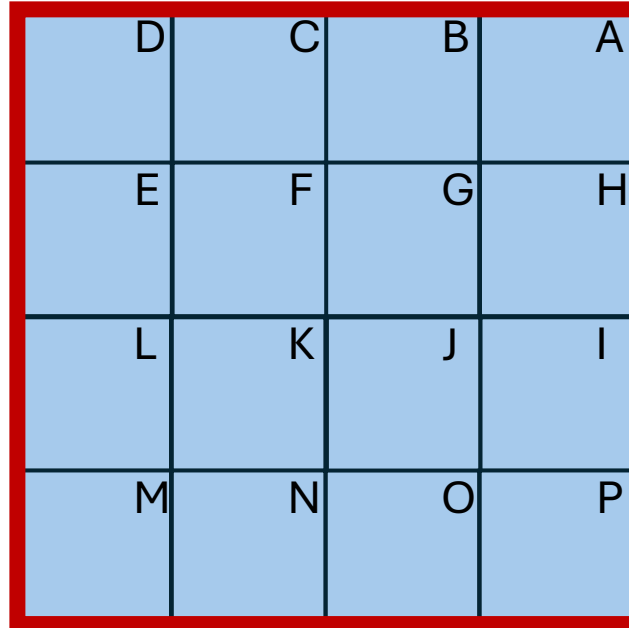

DIAMONDTAIL 23

T23S/R32E, LEA CO., NM
SECTION 23

STANDARD

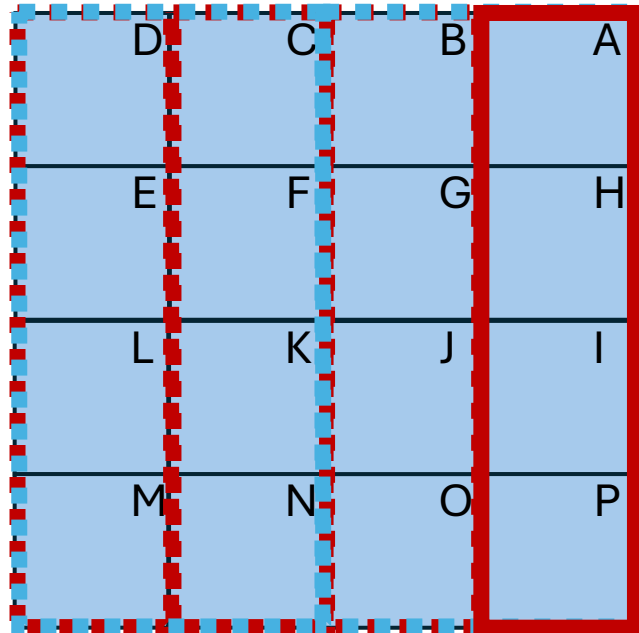

NON-STANDARD

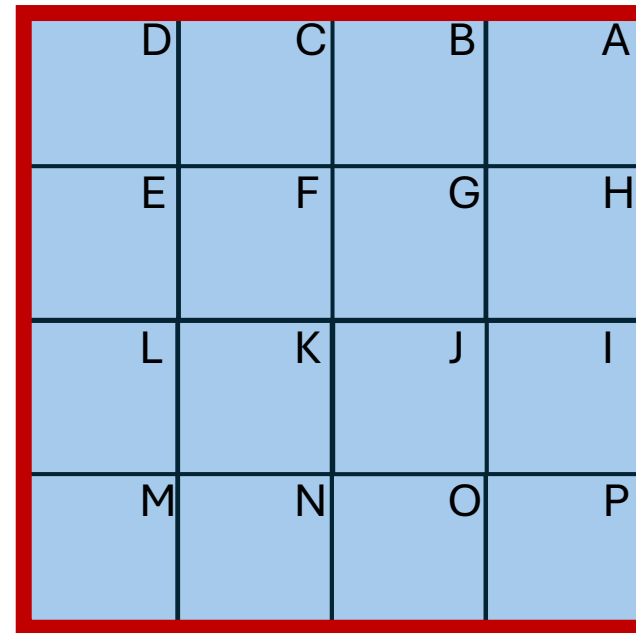

 Tract 1:
NMNM127894
Federal
640.00 Acres

DIAMONDTAIL 23

T23S/R32E, LEA CO., NM

SECTION 23

Pool Code [17644]

Diamondtail 23 Federal 351H | *API Number Pending*
Diamondtail 23 Federal 352H | *API Number Pending*

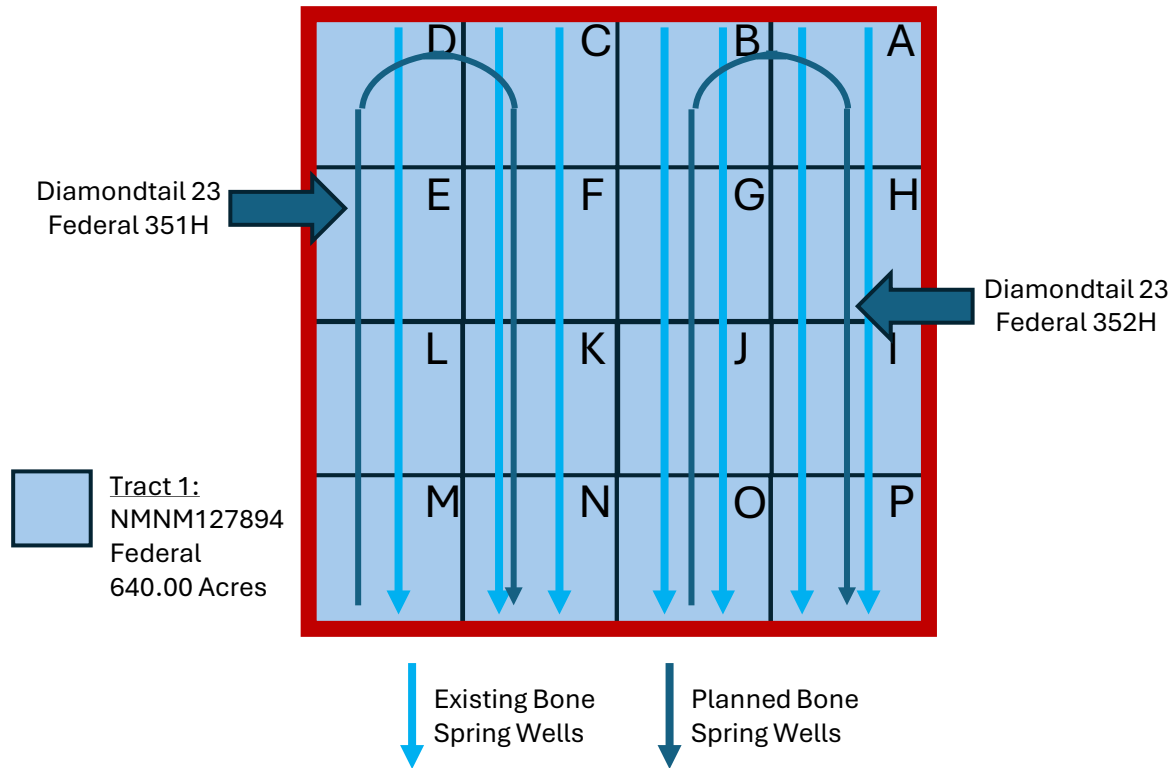

T23S/R32E, LEA CO., NM

SECTION 15				SECTION 14				SECTION 13				
D	C	B	A	D	C NMNM 084729	B	A	D	C NMNM 077062	B	A NMNM 140718	
E	F	G	H NMNM 084728	E	F	G	H	E	F	G	H	
L	K NMNM 095642	J	I	L	K	J	I	L	K	J NMNM 0536344	I	
M	N	O	P	M	N	O	P	M	N	O	P	
SECTION 22	D	C	B NMNM 088163	A	D	C	B	A	D	C NMNM 136216	B	A
	E	F	G	H	DIAMONDTAIL 23				E	F	G	H
	L	K NMNM 086153	J	I	L	K NMNM 127894	J	I	L	K	J	I
	M	N	O	P	M	N	O	P	M	N	O NMNM 063228	P
D	C	B	A	D	C	B	A	D	C NMNM 086154	B	A	
E	F	G NMNM 063228	H	E	F	G	H	E	F	G	H	
L	K	J	I	L	K	J NMNM 088164	I	L	K	J	I	
M	N	O	P	M	N	O	P	M	N	O	P	
SECTION 27				SECTION 26				SECTION 25				

Exhibit 4

Offsetting Section:	Operator:	Working Interest Owner(s) -- N/A if Coterra/Cimarex is NOT Operator:	Addresses:	Notice Sent:
Section 13 Operators:	Devon Energy Production Company LP (6137)	N/A	Devon Energy Production Company LP 333 W Sheridan Ave Oklahoma City, OK 73102-8260	9589 0710 5270 2981 1397 45
Section 14 Operators:	Strata Production Co. (21712)	N/A	Strata Production Company PO Box 1030 Roswell, NM 88202-1030	9589 0710 5270 2981 1397 52
	Marathon Oil Permian LLC (372098)	N/A	Marathon Oil Permian LLC 990 Town And Country Blvd Houston, TX 77024	9589 0710 5270 2981 1395 47
	COG Operating LLC (229137)	N/A	COG Operating LLC 600 W. Illinois Ave. Midland, TX 79701	9589 0710 5270 2981 1397 69
	Coterra Energy Operating Co. (215099)	Long LLC (0.57%) Strata Production Co. (1.33%) Coterra Energy Operating Co. (98.10%)	Coterra Energy Operating Co. 6001 Deauville Blvd., Suite 300N Midland, TX 79706	9589 0710 5270 2981 1397 76
Section 15 Operators:	Devon Energy Production Company LP (6137)	N/A	Devon Energy Production Company LP 333 W Sheridan Ave Oklahoma City, OK 73102-8260	9589 0710 5270 2981 1397 45
	Marathon Oil Permian LLC (372098)	N/A	Marathon Oil Permian LLC 990 Town And Country Blvd Houston, TX 77024	9589 0710 5270 2981 1395 47
Section 22 Operator:	COG Operating LLC (229137)	N/A	COG Operating LLC 600 W. Illinois Ave. Midland, TX 79701	9589 0710 5270 2981 1397 69
Section 24 Operator:	Harvard Petroleum Company LLC (10155)	N/A	Harvard Petroleum Company LLC PO Box 936 Roswell, NM 88202	9589 0710 5270 2981 1392 88
	Devon Energy Production Company LP (6137)	N/A	Devon Energy Production Company LP 333 W Sheridan Ave Oklahoma City, OK 73102-8260	9589 0710 5270 2981 1397 45
Section 25 Operator:	Coterra Energy Operating Co. (215099)	Coterra Energy Operating Co. (100%)	Coterra Energy Operating Co. 6001 Deauville Blvd., Suite 300N Midland, TX 79706	N/A
Section 26 Operators:	COG Operating LLC (229137)	N/A	COG Operating LLC 600 W. Illinois Ave. Midland, TX 79701	9589 0710 5270 2981 1397 69
	Chevron U.S.A. Inc. (4323)	N/A	Chevron U.S.A. Inc. 1400 Smith St. Houston, TX 77002	9589 0710 5270 2981 1392 95
Section 27 Operator:	COG Operating LLC (229137)	N/A	COG Operating LLC 600 W. Illinois Ave. Midland, TX 79701	9589 0710 5270 2981 1397 69

Offsetting Mineral Ownership:	Address:	Notice Sent:
Federal (All above sections)	Bureau of Land Management 301 Dinosaur Trail Santa Fe, NM 87508	9589 0710 5270 2981 1393 01

BEATTY & WOZNIAK, P.C.

ATTORNEYS AT LAW
1675 BROADWAY, SUITE 600
DENVER, COLORADO 80202
TELEPHONE 303-407-4499
FAX 1-800-886-6566
www.bwenergylaw.com

OFFICE LOCATIONS

COLORADO
NEW MEXICO
WYOMING

MIGUEL A. SUAZO
ALSO ADMITTED IN TX, CO

JACOB L. EVERHART
ALSO ADMITTED IN CO, ND, & UT

April 10, 2026

VIA CERTIFIED MAIL
RETURN RECEIPT REQUESTED

TO: ALL AFFECTED PERSONS

**RE: Application of Coterra Energy Energy Operating Co. (“Coterra”), for
Administrative Approval of 640-acre Non-Standard Horizontal Spacing Unit (NSP)
in the Diamondtail; Bone Spring [Pool Code: 17644] for the Diamondtail Federal 23
Unit located in Section 23, Township 23 South, Range 32 East, N.M.P.M., Lea
County, New Mexico**

To Whom It May Concern,

Enclosed is a copy of the above-referenced application filed with the New Mexico Oil Conservation Division (the “Division”) on this date. Any objections that you have to these applications must be filed in writing with the New Mexico Oil Conservation Division, 1220 South St. Francis Drive, Santa Fe, New Mexico, 87505, within twenty (20) days from the date the Division receives the above-referenced applications. If no objection is received within the twenty-day period, the application may be approved administratively by the Division.

This Application would have been filed with, and received by, the Division either on the date of this letter as referenced above, or no later than two (2) days after the date referenced above. Email correspondence for this matter can be sent to the Division at OCD.Engineer@emrnm.gov. If you have any questions about this application, please contact the following:

Annaliese Stumpe, RL, Landman – Permian Production
Coterra
(432) 571 – 7702
Annaliese.stump@coterra.com

Very truly yours,
BEATTY & WOZNIAK, P.C.

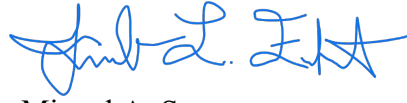

Miguel A. Suazo
msuazo@bwenergylaw.com

Jacob L. Everhart
jeverhart@bwenergylaw.com

*Attorney(s) for Coterra Energy Operating
Co.,*

Sante Fe Main Office
 Phone: (505) 476-3441

General Information
 Phone: (505) 629-6116

Online Phone Directory
<https://www.emnrd.nm.gov/ocd/contact-us>

State of New Mexico
Energy, Minerals and Natural Resources
Oil Conservation Division
1220 S. St Francis Dr.
Santa Fe, NM 87505

COMMENTS

Action 574073

COMMENTS

Operator: Coterra Energy Operating Co. 6001 Deauville Blvd Midland, TX 79706	OGRID: 215099
	Action Number: 574073
	Action Type: [UF-NSP] Non-Standard Proration (NSP)

COMMENTS

Created By	Comment	Comment Date
llowe	This NSP order was approved with pending API wells. The owner of the NSP shall update the OCD when API number(s) are assigned to those pending APD well(s) by sending an e-mail to ocd.engineer@emnrd.nm.gov. TITLED: Updating NSP-XXX with API number(s) and associated Well Name.	6/8/2026
llowe	If the Operator wants to add existing wells within the same NSP HSU, the operator will need to submit a C-103 X or Z to the OCD online portal. The sundry shall state the following: "Adding Wells to an NSP HSU: Well Name, Well API No., Pool Name, Pool Code, NSP Order Number". Send an email to ocd.engineer@emnrd.nm.gov. TITLED: Adding existing wells to NSP-XXXX, C-103 X or Z. NSP-XXXX.	6/8/2026

Sante Fe Main Office
Phone: (505) 476-3441

General Information
Phone: (505) 629-6116

Online Phone Directory
<https://www.emnrd.nm.gov/ocd/contact-us>

State of New Mexico
Energy, Minerals and Natural Resources
Oil Conservation Division
1220 S. St Francis Dr.
Santa Fe, NM 87505

CONDITIONS

Action 574073

CONDITIONS

Operator: Coterra Energy Operating Co. 6001 Deauville Blvd Midland, TX 79706	OGRID: 215099
	Action Number: 574073
	Action Type: [UF-NSP] Non-Standard Proration (NSP)

CONDITIONS

Created By	Condition	Condition Date
llowe	None	4/27/2026