

State of New Mexico  
Energy, Minerals and Natural Resources Department

---

**Michelle Lujan Grisham**  
Governor

**Erin Taylor**  
Acting Cabinet Secretary

**Ben Shelton**  
Deputy Secretary

**Albert C.S. Chang**  
Division Director  
Oil Conservation Division



A. Raylee Starnes  
[arstarnes@hollandhart.com](mailto:arstarnes@hollandhart.com)

**ADMINISTRATIVE NON-STANDARD LOCATION**

**Administrative Order NSL – 9343**

**Devon Energy Production Company, L.P. [OGRID 6137]  
Fiji 17 5 Federal Com Well No. 813H  
API No. 30-015-57728**

Reference is made to your application received on April 24<sup>th</sup>, 2026.

**Proposed Location**

	<u>Footages</u>	<u>Unit/Lot</u>	<u>Sec.</u>	<u>Twsp</u>	<u>Range</u>	<u>County</u>
Surface	2480 FNL & 1602 FEL	G	17	23S	31E	Eddy
First Take Point	2540 FNL & 1650 FEL	G	17	23S	31E	Eddy
Last Take Point	100 FNL & 1650 FEL	B/2	05	23S	31E	Eddy
Terminus	20 FNL & 1650 FEL	B/2	05	23S	31E	Eddy

**Proposed Horizontal Units**

<u>Description</u>	<u>Acres</u>	<u>Pool</u>	<u>Pool Code</u>
NE/4 Section 17	160	Sand Dunes; Wolfcamp, West	97672
E/2 Section 08	639.7	Sand Dunes; Wolfcamp	96991
E/2 Section 05			

The proposed Horizontal Spacing Unit consists of a total of 799.7 acres. The unorthodox location pertains to the heel portion of the perforated zone, within the Sand Dunes; Wolfcamp, West (97672) pool.

You have requested to drill this horizontal well at an unorthodox well location described above in the referenced pool or formation. 19.15.16.15(B)(3)(a) NMAC governs this proposed well and

Administrative Order NSL - 9343  
Devon Energy Production Company, L.P.  
Page 2 of 2

---

provides that the operator shall dedicate to each horizontal **gas** well a standard horizontal spacing unit that comprises of one or more contiguous tracts that the horizontal well's completed interval penetrates, each of which consists of a governmental quarter section or equivalent. 19.15.16.15(C)(1)(a) NMAC governs the distance in the horizontal plane from any point in the completed interval to any outer boundary of the horizontal spacing unit, measured along a line perpendicular to the completed interval or to the tangent thereof, shall be a minimum of 660 feet for a **gas** well. 19.15.16.15(C)(1)(b) NMAC governs the first and last take point of a horizontal well shall be no closer than 330 feet for a **gas** in the horizontal plane, to any outer boundary of the horizontal spacing unit.

The request to deviate from an orthodox location has met all requirements of 19.15.16.15 (C)(5)(a) NMAC. It is understood that you are seeking this exception in order to create a non-standard location, comprised of First and Last Take Points referenced above within the described Horizontal Spacing Unit.

This well's completed interval is as close as 100 feet to the southern edge of the horizontal spacing unit. Encroachment will impact the following tracts.

Section 17, encroachment to the SE/4

The Division understands you have given notice of this application to all operators or owners who are "affected persons," as defined in 19.15.2.7(A)(8) NMAC, in all adjoining units towards which the proposed location encroaches.

Division understands you are seeking this unorthodox location in order to minimize reserves left in the ground by increasing the completed lateral to obtain the ultimate recovery of reserves and preventing waste of natural resources of current and future well development within the Wolfcamp formation underlying the NE/4 Section 17, E/2 Section 08 and E/2 Section 05.

Your application has been filed under 19.15.16.15(C)(6) NMAC, 19.15.15.13 NMAC and 19.15.4.12 (A)(2) NMAC.

Per 19.15.15.13 (B) NMAC, **Division approves this unorthodox location.**

Reference this NSL order number on the As Drilled C-102 submitted with the Authorization to Transport, to place this well into production.

The above approvals are subject to your following all other applicable Division rules.

Jurisdiction of this case is retained for the entry of further orders as Division deems necessary.



---

**Albert C.S. Chang**  
Division Director  
AC/lrl

Date: 06/18/2026

ID NO. 578976

NSL - 9343

Revised March 23, 2017

RECEIVED: <b>04/24/26</b>	REVIEWER:	TYPE:	APP NO:
---------------------------	-----------	-------	---------

ABOVE THIS TABLE FOR OCD DIVISION USE ONLY

**NEW MEXICO OIL CONSERVATION DIVISION**  
 - Geological & Engineering Bureau -  
 1220 South St. Francis Drive, Santa Fe, NM 87505



**ADMINISTRATIVE APPLICATION CHECKLIST**

THIS CHECKLIST IS MANDATORY FOR ALL ADMINISTRATIVE APPLICATIONS FOR EXCEPTIONS TO DIVISION RULES AND REGULATIONS WHICH REQUIRE PROCESSING AT THE DIVISION LEVEL IN SANTA FE

**Applicant:** Devon Energy Production Company, L.P. **OGRID Number:** 6137  
**Well Name:** Fiji 17 5 Fed Com 813H **API:** 30-015-57728  
**Pool:** Sand Dunes; Wolfcamp, West (gas) **Pool Code:** 97672

**SUBMIT ACCURATE AND COMPLETE INFORMATION REQUIRED TO PROCESS THE TYPE OF APPLICATION INDICATED BELOW**

- 1) **TYPE OF APPLICATION:** Check those which apply for [A]  
 A. Location - Spacing Unit - Simultaneous Dedication  
 NSL       NSP (PROJECT AREA)       NSP (PRORATION UNIT)       SD
- B. Check one only for [ I ] or [ II ]  
 [ I ] Commingling - Storage - Measurement  
 DHC    CTB    PLC    PC    OLS    OLM  
 [ II ] Injection - Disposal - Pressure Increase - Enhanced Oil Recovery  
 WFX    PMX    SWD    IPI    EOR    PPR

- 2) **NOTIFICATION REQUIRED TO:** Check those which apply.  
 A.  Offset operators or lease holders  
 B.  Royalty, overriding royalty owners, revenue owners  
 C.  Application requires published notice  
 D.  Notification and/or concurrent approval by SLO  
 E.  Notification and/or concurrent approval by BLM  
 F.  Surface owner  
 G.  For all of the above, proof of notification or publication is attached, and/or,  
 H.  No notice required

<u>FOR OCD ONLY</u>	
<input type="checkbox"/>	Notice Complete
<input type="checkbox"/>	Application Content Complete

3) **CERTIFICATION:** I hereby certify that the information submitted with this application for administrative approval is **accurate** and **complete** to the best of my knowledge. I also understand that **no action** will be taken on this application until the required information and notifications are submitted to the Division.

Note: Statement must be completed by an individual with managerial and/or supervisory capacity.

A. Raylee Starnes

Print or Type Name

Signature

April 24, 2026

Date

Phone Number

arstarnes@hollandhart.com

e-mail Address



A. Raylee Starnes  
Associate  
Phone (505) 954-3669  
arstarnes@hollandhart.com

April 24, 2026

**VIA ONLINE FILING**

Albert Chang, Division Director  
Oil Conservation Division  
Energy, Minerals and Natural Resources Department  
1220 South Saint Francis Drive  
Santa Fe, New Mexico 87505

**Re: Devon Energy Production Company, L.P.  
Request for Administrative Approval of an Unorthodox Well Location**

Fiji 17 5 Fed Com 813H well  
Lots 1-2, S/2 NE/4, and NW/4 (E/2 equivalent) of irregular Section 5, E/2 of Section 8,  
and NE/4 of Section 17, Township 23 South, Range 31 East, NMPM, Eddy County, New  
Mexico  
Sand Dunes; Wolfcamp, West (gas) [97672]  
API No. 30-015-57728

Dear Mr. Chang:

Devon Energy Production Company, L.P. (“Devon”) (OGRID No. 6137), pursuant to Division Rules 19.15.16.15.C(6) and 19.15.15.13 NMAC and applicable rules governing acreage and well location requirements for the Sand Dunes; Wolfcamp, West (gas) [97672], seeks administrative approval of an unorthodox well location for its Fiji 17 5 Fed Com 813H well (API No. 30-015-57728), in a 799.7-acre, more or less, spacing unit underlying Lots 1-2, S/2 NE/4, and NW/4 (E/2 equivalent) of irregular Section 5, E/2 of Section 8, and NE/4 of Section 17, Township 23 South, Range 31 East, NMPM, Eddy County, New Mexico.

The location for the proposed **Fiji 17 5 Fed Com 813H well** is as follows:

- Surface location: 2,480’ FNL and 1,602’ FEL (Unit G) of Section 17
- First take point: 2,540’ FNL and 1,650’ FEL (Unit G) of Section 17
- Last take point: 100’ FNL and 1,650’ FEL (Lot 2) of irregular Section 5
- Bottom location: 20’ FNL and 1,650’ FEL (Lot 2) of irregular Section 5

T 505.954.3669 F 505.983.6043  
110 North Guadalupe, Suite 1, Santa Fe, NM 87501-1849  
Mail to: P.O. Box 2208, Santa Fe, NM 87504-2208  
www.hollandhart.com

Alaska	Montana	Utah
Colorado	Nevada	Washington, D.C.
Idaho	New Mexico	Wyoming

The well traverses two pools, one of which is a gas pool; therefore, the setback requirements for the gas pool applies to the spacing unit. This application is specific to the Sand Dunes; Wolfcamp, west (gas) [97672], which covers Section 17. The other pool involved is the Sand Dunes; Wolfcamp (oil) Pool [96991], which covers Sections 5 and 8.

Since this acreage is governed by the Division’s statewide rules, the proposed first and last take point for this well will be unorthodox because it is closer than the standard offsets to the northern and southern boundary of the spacing unit—thus, encroaching on the Department of Energy’s (“DOE”) WIPP facility to the north and OXY USA, Inc.’s (“OXY”) Pure Gold MDP1 spacing unit to the south.

**Exhibit A** is an Engineering Statement explaining why approval of the application is necessary.

**Exhibit B** is a Form C-102 showing the **Fiji 17 5 Fed Com 813H** well encroaches on the tract to the north in the SE/4 of Section 32, T22S-R31E, and OXY’s Pure Gold MDP1 spacing unit to the south.

**Exhibit C** is a plat for Sections 5, 8, and 17, T23S-R31E, and Section 32, T22S-R31E, that shows the proposed Fiji 17 5 Fed Com 813H well in relation to the adjoining tracts to the north and south. Exhibit B also includes an ownership list for the affected tract to the north, showing that it is part of DOE’s WIPP facility, and the tract to the south, which is operated by OXY USA, Inc. In addition, the exhibit identifies that these include federal leases. Accordingly, the “affected persons”<sup>1</sup> are DOE, OXY, and the Bureau of Land Management (“BLM”).

**Exhibit D** is a spreadsheet listing all affected persons Devon provided notice and includes tracking information demonstrating that each of the affected persons was sent a copy of this application with all attachments by certified mail advising that any objections must be filed in writing with the Division within 20 days from the date the Division receives the application. The following are the affected persons:

Type	Affected Party	Offsetting Acreage
Operator	OXY	SE/4 of Section 17, T23S-R31E
Federal Mineral Interest	Bureau of Land Management	

<sup>1</sup> See 19.15.2.7.A(8) NMAC [defining “affected persons” as, “in the absence of an operator, or with respect to an application wherein the operator of the spacing unit or identified tract is the applicant, each working interest owner”] and 19.15.4.12.A(2)(a) NMAC.

N/A	Department of Energy (WIPP)	SE/4 of Section 32, T22S-R31E
-----	--------------------------------	-------------------------------

Your attention to this matter is appreciated.

Sincerely,



A. Raylee Starnes

**ATTORNEY FOR**

**DEVON ENERGY PRODUCTION COMPANY, L.P.**



Devon Energy Production Company LP  
333 West Sheridan Avenue  
Oklahoma City, OK 73102

405 228 4214 Phone  
www.devonenergy.com

March 17, 2026



Mr. Leonard Lowe  
New Mexico Oil Conservation Division  
1220 South Francis Drive  
Sante Fe, New Mexico 87505

RE: Application for Non-Standard Location  
Engineering Statement  
Devon Energy Production Company, L.P.  
Fiji 17 5 Fed Com 813H  
E2 of Sections 5 & 8, & NE4 of Section 17,  
T23S-R31E  
Eddy County, New Mexico

Dear Mr. Lowe:

Devon Energy Production Company, LP (“Devon”) respectfully requests administrative approval of a non-standard location for the Fiji 17 5 Fed Com 813H well referenced above. The well is in the Sand Dunes; Wolfcamp Oil Pool [96991] for the E2 of Sections 5 & 8, and in the Sand Dunes; Wolfcamp West (Gas) Pool [97672] for the NE4 of Section 17, with a planned first and last take points 100’ from the section lines.

It is Devon’s responsibility as a prudent operator to minimize reserves left in the ground. Decreasing the setback for the first and last take points will increase the completed horizontal lateral, thereby increasing the ultimate recovery of reserves and preventing waste of natural resources. Approval of this non-standard location is necessary to avoid causing wasted resources and reducing production from current and future well development in the area.

Respectfully,

**Devon Energy Production Company, L.P.**

Keevin Barnes  
Reservoir Engineer



ACREAGE DEDICATION PLATS

This grid represents a standard section. You may superimpose a non-standard section, or larger area, over this grid. Operators must outline the dedicated acreage in a red box, clearly show the well surface location and bottom hole location, if it is directionally drilled, with the dimensions from the section lines in the cardinal directions. If this is a horizontal wellbore show on this plat the location of the First Take Point and Last Take Point, and the point within the Completed interval (other than the First Take Point or Last Take Point) that is closest to any outer boundary of the tract.

Surveyors shall use the latest United States government survey or dependent resurvey. Well locations will be in reference to the New Mexico Principal Meridian. If the land is not surveyed, contact the OCD Engineering Bureau. Independent subdivision surveys will not be acceptable.

**FIJI 17 5 FED COM 813H**

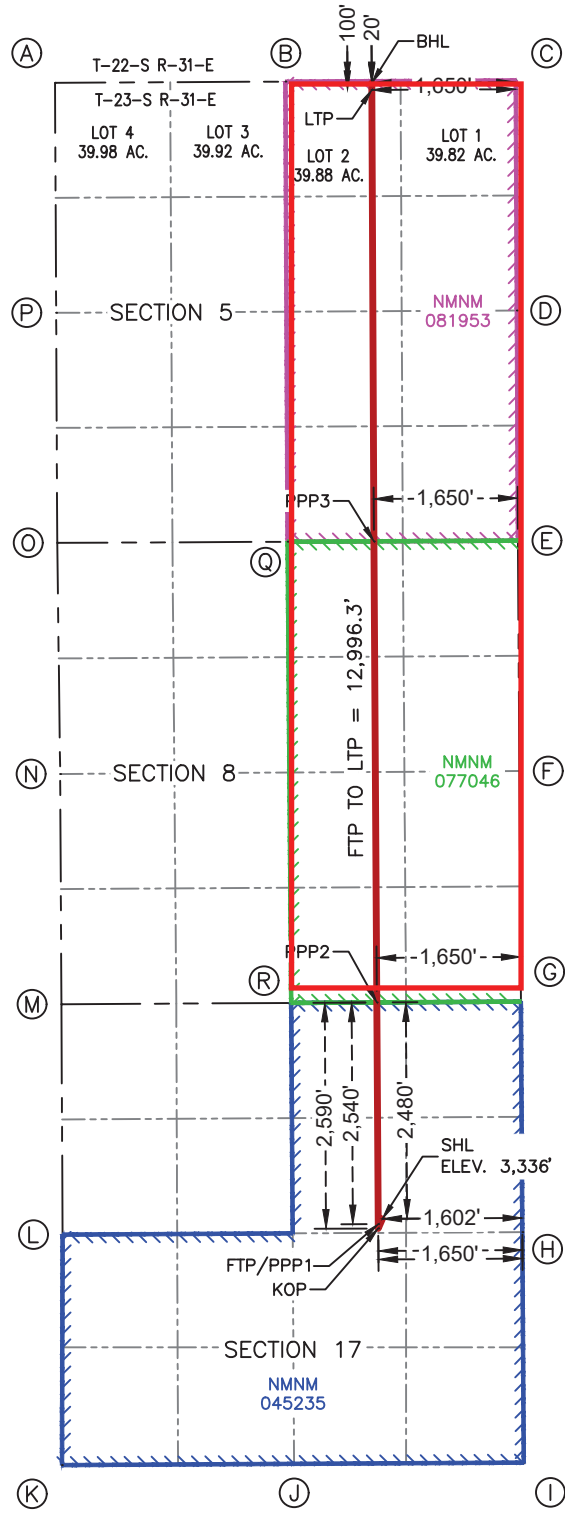

**SURFACE HOLE LOCATION**  
 2,480' FNL & 1,602' FEL  
 ELEV. = 3,336'  
 NAD 83 X = 707,189.19'  
 NAD 83 Y = 475,076.84'  
 NAD 83 LAT = 32.304918°  
 NAD 83 LONG = -103.796527°

**KICK-OFF POINT**  
 2,590' FNL & 1,650' FEL  
 NAD 83 X = 707,141.77'  
 NAD 83 Y = 474,966.57'  
 NAD 83 LAT = 32.304615°  
 NAD 83 LONG = -103.796682°

**FIRST TAKE POINT & PENETRATION POINT 1**  
 2,540' FNL & 1,650' FEL  
 NAD 83 X = 707,141.46'  
 NAD 83 Y = 475,016.57'  
 NAD 83 LAT = 32.304753°  
 NAD 83 LONG = -103.796682°

**PENETRATION POINT 2**  
 0' FSL & 1,650' FEL  
 NAD 83 X = 707,125.61'  
 NAD 83 Y = 477,556.57'  
 NAD 83 LAT = 32.311735°  
 NAD 83 LONG = -103.796692°

**PENETRATION POINT 3**  
 0' FNL & 1,650' FEL  
 NAD 83 X = 707,092.01'  
 NAD 83 Y = 482,839.89'  
 NAD 83 LAT = 32.326258°  
 NAD 83 LONG = -103.796715°

**LAST TAKE POINT**  
 100' FNL & 1,650' FEL  
 NAD 83 X = 707,067.76'  
 NAD 83 Y = 488,012.65'  
 NAD 83 LAT = 32.340477°  
 NAD 83 LONG = -103.796710°

**BOTTOM HOLE LOCATION**  
 20' FNL & 1,650' FEL  
 NAD 83 X = 707,067.39'  
 NAD 83 Y = 488,092.65'  
 NAD 83 LAT = 32.340697°  
 NAD 83 LONG = -103.796710°

CORNER COORDINATES NEW MEXICO EAST - NAD 83	
A	IRON PIPE W/ BRASS CAP N:488,094.53' E:703,438.48'
B	CALCULATED CORNER N:488,107.71' E:706,077.87'
C	IRON PIPE W/ BRASS CAP N:488,120.90' E:708,717.27'
D	CALCULATED CORNER N:485,484.46' E:708,729.63'
E	IRON PIPE W/ BRASS CAP N:482,848.03' E:708,741.99'
F	IRON PIPE W/ BRASS CAP N:480,207.58' E:708,757.61'
G	IRON PIPE W/ BRASS CAP N:477,565.85' E:708,775.58'
H	CALCULATED CORNER N:474,924.68' E:708,792.06'
I	IRON PIPE W/ BRASS CAP N:472,283.52' E:708,808.55'
J	IRON PIPE W/ BRASS CAP N:472,269.46' E:706,177.34'
K	CALCULATED CORNER N:472,254.85' E:703,518.28'
L	IRON PIPE W/ BRASS CAP N:474,895.93' E:703,525.49'
M	IRON PIPE W/ BRASS CAP N:477,535.40' E:703,511.58'
N	IRON PIPE W/ BRASS CAP N:480,174.50' E:703,497.53'
O	IRON PIPE W/ BRASS CAP N:482,821.99' E:703,464.00'
P	CALCULATED CORNER N:485,458.26' E:703,451.24'
Q	CALCULATED CORNER N:482,835.01' E:706,103.00'
R	IRON PIPE W/ BRASS CAP N:477,550.97' E:706,144.27'

<b>C-102</b>  Submit Electronically Via OCD Permitting	State of New Mexico Energy, Minerals & Natural Resources Department <b>OIL CONSERVATION DIVISION</b>	Revised July 9, 2024
		Submittal Type: <input checked="" type="checkbox"/> Initial Submittal <input type="checkbox"/> Amended Report <input type="checkbox"/> As Drilled

WELL LOCATION INFORMATION

API Number	Pool Code [97672]	Pool Name SAND DUNES;WOLFCAMP, WEST (GAS)
Property Code	Property Name <b>FIJI 17 5 FED COM</b>	Well Number <b>813H</b>
OGRID No. <b>6137</b>	Operator Name <b>DEVON ENERGY PRODUCTION COMPANY, L.P.</b>	Ground Level Elevation <b>3,336'</b>
Surface Owner: <input type="checkbox"/> State <input type="checkbox"/> Fee <input type="checkbox"/> Tribal <input checked="" type="checkbox"/> Federal		Mineral Owner: <input type="checkbox"/> State <input type="checkbox"/> Fee <input type="checkbox"/> Tribal <input checked="" type="checkbox"/> Federal

Surface Location

UL	Section	Township	Range	Lot	Ft. from N/S	Ft. from E/W	Latitude	Longitude	County
<b>G</b>	<b>17</b>	<b>23S</b>	<b>31E</b>		<b>2,480' FNL</b>	<b>1,602' FEL</b>	<b>32.304918°</b>	<b>-103.796527°</b>	<b>EDDY</b>

Bottom Hole Location

UL	Section	Township	Range	Lot	Ft. from N/S	Ft. from E/W	Latitude	Longitude	County
	<b>5</b>	<b>23S</b>	<b>31E</b>	<b>LOT 2</b>	<b>20' FNL</b>	<b>1,650' FEL</b>	<b>32.340697°</b>	<b>-103.796710°</b>	<b>EDDY</b>

Dedicated Acres 160	Infill or Defining Well Infill	Defining Well API FIJI 17 5 Fed Com 833H	Overlapping Spacing Unit (Y/N) Y	Consolidation Code C F
Order Numbers. Pending	Well setbacks are under Common Ownership: <input type="checkbox"/> Yes <input checked="" type="checkbox"/> No			

Kick Off Point (KOP)

UL	Section	Township	Range	Lot	Ft. from N/S	Ft. from E/W	Latitude	Longitude	County
<b>G</b>	<b>17</b>	<b>23S</b>	<b>31E</b>		<b>2,590' FNL</b>	<b>1,650' FEL</b>	<b>32.304615°</b>	<b>-103.796682°</b>	<b>EDDY</b>

First Take Point (FTP)

UL	Section	Township	Range	Lot	Ft. from N/S	Ft. from E/W	Latitude	Longitude	County
<b>G</b>	<b>17</b>	<b>23S</b>	<b>31E</b>		<b>2,540' FNL</b>	<b>1,650' FEL</b>	<b>32.304753°</b>	<b>-103.796682°</b>	<b>EDDY</b>

Last Take Point (LTP)

UL	Section	Township	Range	Lot	Ft. from N/S	Ft. from E/W	Latitude	Longitude	County
	<b>5</b>	<b>23S</b>	<b>31E</b>	<b>LOT 2</b>	<b>100' FNL</b>	<b>1,650' FEL</b>	<b>32.340477°</b>	<b>-103.796710°</b>	<b>EDDY</b>

Unitized Area or Area of Uniform Interest	Spacing Unit Type <input checked="" type="checkbox"/> Horizontal <input type="checkbox"/> Vertical	Ground Floor Elevation:
---	--	-------------------------

<p><b>OPERATOR CERTIFICATIONS</b></p> <p>I hereby certify that the information contained herein is true and complete to the best of my knowledge and belief, and, if the well is a vertical or directional well, that this organization either owns a working interest or unleased mineral interest in the land including the proposed bottom hole location or has a right to drill this well at this location pursuant to a contract with an owner of a working interest or unleased mineral interest, or to a voluntary pooling agreement or a compulsory pooling order heretofore entered by the division.</p> <p>If this well is a horizontal well, I further certify that this organization has received the consent of at least one lessee or owner of a working interest or unleased mineral interest in each tract (in the target pool or formation) in which any part of the well's completed interval will be located or obtained a compulsory pooling order from the division.</p> <p style="text-align: right;"><i>Lauren Watson</i>      <b>10/1/2025</b></p>	<p><b>SURVEYOR CERTIFICATIONS</b></p> <p>I hereby certify that the well location shown on this plat was plotted from field notes of actual surveys made by me or under my supervision, and that the same is true and correct to the best of my belief.</p> <div style="text-align: center;">  <p><b>MARK J. MURRAY</b> NEW MEXICO 12177 REGISTERED PROFESSIONAL SURVEYOR</p> </div> <p style="text-align: right; color: red;">Date: 9/18/2025</p>
Signature <b>Lauren Watson</b>	Signature and Seal of Professional Surveyor
Printed Name <b>lauren.watson@dvn.com</b>	Certificate Number <b>12177</b>
Email Address	Date of Survey <b>9/18/2025</b>

Note: No allowable will be assigned to this completion until all interests have been consolidated or a non-standard unit has been approved by the division.

ACREAGE DEDICATION PLATS

This grid represents a standard section. You may superimpose a non-standard section, or larger area, over this grid. Operators must outline the dedicated acreage in a red box, clearly show the well surface location and bottom hole location, if it is directionally drilled, with the dimensions from the section lines in the cardinal directions. If this is a horizontal wellbore show on this plat the location of the First Take Point and Last Take Point, and the point within the Completed interval (other than the First Take Point or Last Take Point) that is closest to any outer boundary of the tract.

Surveyors shall use the latest United States government survey or dependent resurvey. Well locations will be in reference to the New Mexico Principal Meridian. If the land is not surveyed, contact the OCD Engineering Bureau. Independent subdivision surveys will not be acceptable.

**FIJI 17 5 FED COM 813H**

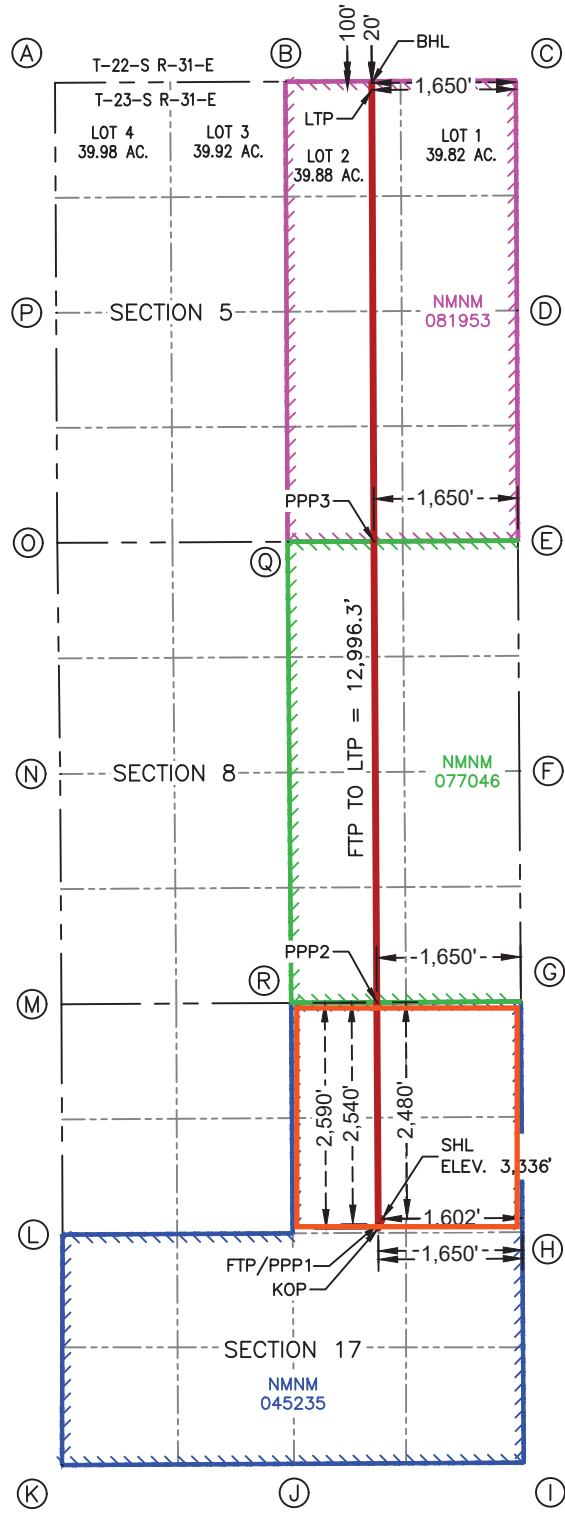

**SURFACE HOLE LOCATION**  
 2,480' FNL & 1,602' FEL  
 ELEV. = 3,336'  
 NAD 83 X = 707,189.19'  
 NAD 83 Y = 475,076.84'  
 NAD 83 LAT = 32.304918°  
 NAD 83 LONG = -103.796527°

**KICK-OFF POINT**  
 2,590' FNL & 1,650' FEL  
 NAD 83 X = 707,141.77'  
 NAD 83 Y = 474,966.57'  
 NAD 83 LAT = 32.304615°  
 NAD 83 LONG = -103.796682°

**FIRST TAKE POINT & PENETRATION POINT 1**  
 2,540' FNL & 1,650' FEL  
 NAD 83 X = 707,141.46'  
 NAD 83 Y = 475,016.57'  
 NAD 83 LAT = 32.304753°  
 NAD 83 LONG = -103.796682°

**PENETRATION POINT 2**  
 0' FSL & 1,650' FEL  
 NAD 83 X = 707,125.61'  
 NAD 83 Y = 477,556.57'  
 NAD 83 LAT = 32.311735°  
 NAD 83 LONG = -103.796692°

**PENETRATION POINT 3**  
 0' FNL & 1,650' FEL  
 NAD 83 X = 707,092.01'  
 NAD 83 Y = 482,839.89'  
 NAD 83 LAT = 32.326258°  
 NAD 83 LONG = -103.796715°

**LAST TAKE POINT**  
 100' FNL & 1,650' FEL  
 NAD 83 X = 707,067.76'  
 NAD 83 Y = 488,012.65'  
 NAD 83 LAT = 32.340477°  
 NAD 83 LONG = -103.796710°

**BOTTOM HOLE LOCATION**  
 20' FNL & 1,650' FEL  
 NAD 83 X = 707,067.39'  
 NAD 83 Y = 488,092.65'  
 NAD 83 LAT = 32.340697°  
 NAD 83 LONG = -103.796710°

CORNER COORDINATES NEW MEXICO EAST - NAD 83	
A	IRON PIPE W/ BRASS CAP N:488,094.53' E:703,438.48'
B	CALCULATED CORNER N:488,107.71' E:706,077.87'
C	IRON PIPE W/ BRASS CAP N:488,120.90' E:708,717.27'
D	CALCULATED CORNER N:485,484.46' E:708,729.63'
E	IRON PIPE W/ BRASS CAP N:482,848.03' E:708,741.99'
F	IRON PIPE W/ BRASS CAP N:480,207.58' E:708,757.61'
G	IRON PIPE W/ BRASS CAP N:477,565.85' E:708,775.58'
H	CALCULATED CORNER N:474,924.68' E:708,792.06'
I	IRON PIPE W/ BRASS CAP N:472,283.52' E:708,808.55'
J	IRON PIPE W/ BRASS CAP N:472,269.46' E:706,177.34'
K	CALCULATED CORNER N:472,254.85' E:703,518.28'
L	IRON PIPE W/ BRASS CAP N:474,895.93' E:703,525.49'
M	IRON PIPE W/ BRASS CAP N:477,535.40' E:703,511.58'
N	IRON PIPE W/ BRASS CAP N:480,174.50' E:703,497.53'
O	IRON PIPE W/ BRASS CAP N:482,821.99' E:703,464.00'
P	CALCULATED CORNER N:485,458.26' E:703,451.24'
Q	CALCULATED CORNER N:482,835.01' E:706,103.00'
R	IRON PIPE W/ BRASS CAP N:477,550.97' E:706,144.27'

# Fiji 17 5 Fed Com 813H- NSL

EXHIBIT  
**C**

- Federal Lease
- State Lease
- Unleased

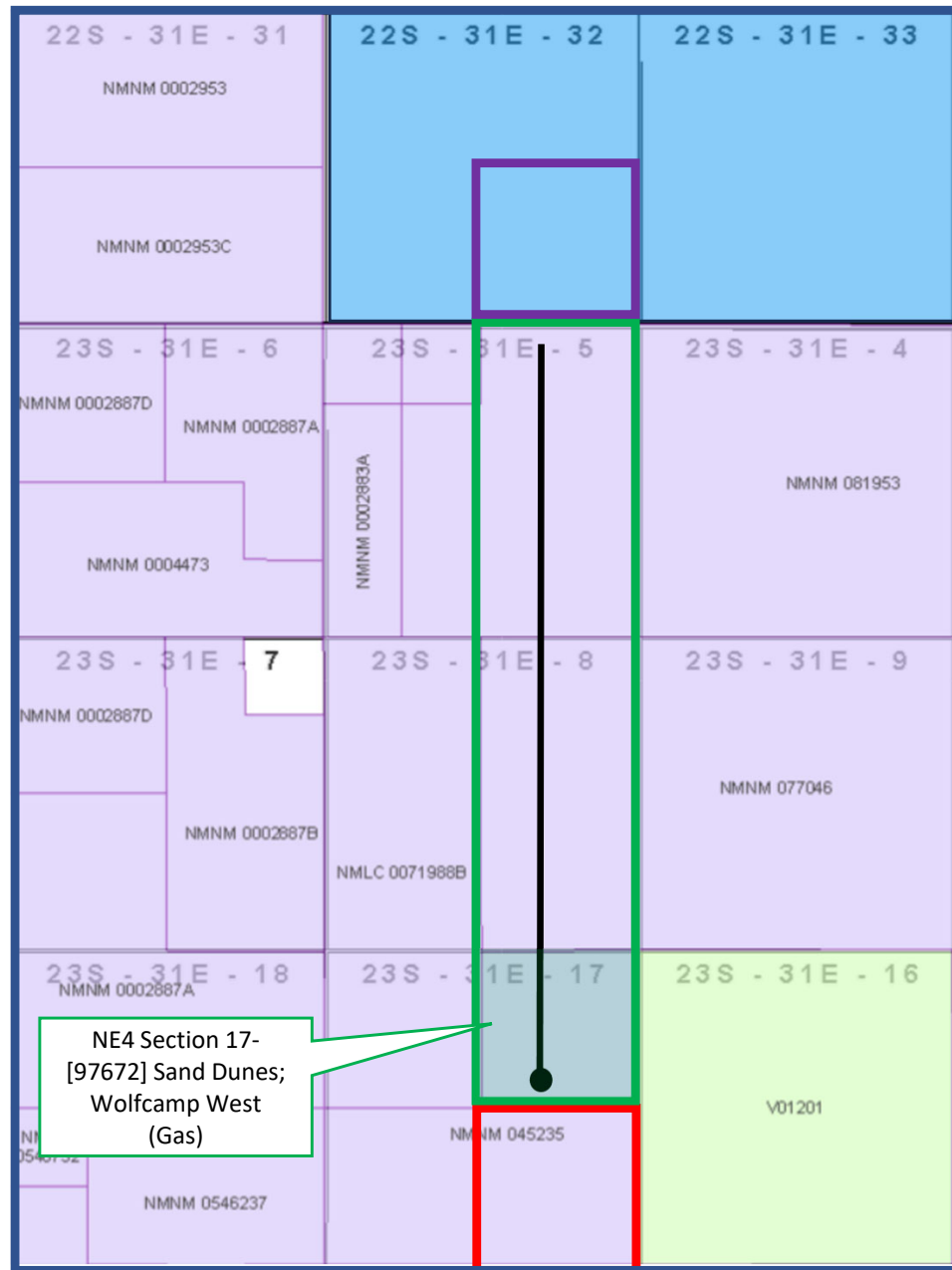

NE4 Section 17-  
[97672] Sand Dunes;  
Wolfcamp West  
(Gas)

FTP: 2540' FNL & 1650' FEL, Sec 17  
LTP: 100' FNL & 1650 FEL, Sec 5

Horizontal Spacing Unit  
Devon Operated- Fiji  
NE4 of Section 17, E2 of  
Sections 8 & 5  
T23S-R31E

Affected Offsetting Tract-  
Unleased Federal  
Minerals/WIPP  
SE4 of Section 32,  
T22S-R31E

Affected Offsetting Spacing  
Unit  
OXY Operated-  
Pure Gold MDP1 29 17  
SE4 of Sections 17, E2 of  
Sections 20 & 29  
T23S-R31E

Bureau of Land Management	620 E. Greene Street	Carlsbad	NM	88220-6292
Bureau of Land Management	301 Dinosaur Trail	Santa Fe	NM	87508
New Mexico Oil Conservation Division	1220 South St. Francis Dr.	Santa Fe	NM	87505
OXY USA Inc.	5 Greenway Plaza, Suite 110	Houston	TX	77046
U.S. Department of Energy	4021 National Parks Highway	Carlsbad	NM	88220



**A. Raylee Starnes**  
**Associate**  
Phone (505) 954-3669  
arstarnes@hollandhart.com

April 1, 2026

**VIA CERTIFIED MAIL**  
**RETURN RECEIPT REQUESTED**

**TO: ALL AFFECTED PERSONS**

**Re: Devon Energy Production Company, L.P**  
**Request for Administrative Approval of an Unorthodox Well Location**

Fiji 17 5 Fed Com 813H well  
Lots 1-2, S/2 NE/4, and NW/4 (E/2 equivalent) of irregular Section 5, E/2 of Section 8,  
and NE/4 of Section 17, Township 23 South, Range 31 East, NMPM, Eddy County, New  
Mexico  
Sand Dunes; Wolfcamp, West (gas) [97672]  
API No. 30-015-57728

Ladies and Gentlemen:

Enclosed is a copy of the above-referenced application which was filed with the New Mexico Oil Conservation Division on this date. Any objection to this application must be filed in writing within twenty days from the date this application is received by the New Mexico Oil Conservation Division, 1220 South St. Francis Drive, Santa Fe, New Mexico, 87505. If no objection is received within this twenty-day period, this application may be approved administratively by the Division.

If you have any questions about this application, please contact the following:

Aaron Young  
Devon Energy Production Company, L.P.  
(405) 228-2850  
[Aaron.Young@dvn.com](mailto:Aaron.Young@dvn.com)

Sincerely,

**A. Raylee Starnes**  
**ATTORNEY FOR**  
**DEVON ENERGY PRODUCTION COMPANY, L.P**

T 505.954.3669 F 505.983.6043  
110 North Guadalupe, Suite 1, Santa Fe, NM 87501-1849  
Mail to: P.O. Box 2208, Santa Fe, NM 87504-2208  
www.hollandhart.com

Alaska	Montana	Utah
Colorado	Nevada	Washington, D.C.
Idaho	New Mexico	Wyoming

Devon - Fiji wells - NSL  
Postal Delivery Report

9414811898765525374760	Bureau of Land Management	620 E Greene St	Carlsbad	NM	88220-6292	Your item was delivered to the front desk, reception area, or mail room at 1:16 pm on April 6, 2026 in CARLSBAD, NM 88220.
9414811898765525374708	Bureau of Land Management	301 Dinosaur Trl	Santa Fe	NM	87508-1560	Your item was delivered to the front desk, reception area, or mail room at 12:37 pm on April 6, 2026 in SANTA FE, NM 87508.
9414811898765525374784	New Mexico Oil Conservation Division	1220 S St Francis Dr	Santa Fe	NM	87505-4225	Your item was delivered to the front desk, reception area, or mail room at 10:33 am on April 6, 2026 in SANTA FE, NM 87505.
9414811898765525374777	OXY USA Inc.	5 Greenway Plz Ste 110	Houston	TX	77046-0521	Your item has been delivered to an agent at the front desk, reception, or mail room at 1:14 pm on April 6, 2026 in HOUSTON, TX 77046.
9414811898765525374913	U.S. Department of Energy	4021 National Parks Hwy	Carlsbad	NM	88220-9082	Your item has been delivered and is available at a PO Box at 8:02 am on April 6, 2026 in CARLSBAD, NM 88220.

Sante Fe Main Office  
Phone: (505) 476-3441

General Information  
Phone: (505) 629-6116

Online Phone Directory  
<https://www.emnrd.nm.gov/ocd/contact-us>

**State of New Mexico**  
**Energy, Minerals and Natural Resources**  
**Oil Conservation Division**  
**1220 S. St Francis Dr.**  
**Santa Fe, NM 87505**

COMMENTS

Action 578976

**COMMENTS**

Operator: DEVON ENERGY PRODUCTION COMPANY, LP 333 West Sheridan Ave. Oklahoma City, OK 73102	OGRID: 6137
	Action Number: 578976
	Action Type: [UF-NSL] Non-Standard Location (NSL)

**COMMENTS**

Created By	Comment	Comment Date
llowe	NSL for 97972 (NE/4 SEC 17)	5/4/2026

Sante Fe Main Office  
Phone: (505) 476-3441

General Information  
Phone: (505) 629-6116

Online Phone Directory  
<https://www.emnrd.nm.gov/oecd/contact-us>

**State of New Mexico**  
**Energy, Minerals and Natural Resources**  
**Oil Conservation Division**  
**1220 S. St Francis Dr.**  
**Santa Fe, NM 87505**

CONDITIONS

Action 578976

**CONDITIONS**

Operator: DEVON ENERGY PRODUCTION COMPANY, LP 333 West Sheridan Ave. Oklahoma City, OK 73102	OGRID: 6137
	Action Number: 578976
	Action Type: [UF-NSL] Non-Standard Location (NSL)

**CONDITIONS**

Created By	Condition	Condition Date
llowe	None	5/4/2026