

State of New Mexico  
Energy, Minerals and Natural Resources Department

**Michelle Lujan-Grisham**  
Governor

**Erin Taylor**  
Acting Cabinet Secretary

**Ben Shelton**  
Deputy Secretary

**Albert C.S. Chang**  
Division Director  
Oil Conservation Division



**ADMINISTRATIVE NON-STANDARD SPACING UNIT**

Jacob L. Everhart  
[jeverhart@bwenergy.com](mailto:jeverhart@bwenergy.com)

**Administrative Order NSP – 2399**

**XTO Permian Operating, LLC [OGRID 373075]**  
Big Eddy Unit DI 9 Arrow Federal Com Well No. 101H – 109H (30-015-PENDING)  
Big Eddy Unit DI 9 Arrow Federal Com Well No. 111H – 116H (30-015-PENDING)  
**HSU: Section 27, Section 26 and Section 25, T21S R30E, Eddy County, New Mexico**

Reference is made to your application received on April 14<sup>th</sup>, 2026.

You have requested approval of a non-standard horizontal spacing unit to be included in your proposed horizontal spacing unit, as follows:

**Proposed Horizontal Spacing Unit:**

<b>Description</b>	<b>Acres</b>	<b>Pool</b>	<b>Pool Code</b>
Section 27	1920	Wildcat; Bone Spring	98053
Section 26			
Section 25			

You have requested an exception pursuant to Rule 19.15.16.15(A)(3) NMAC, to approve a non-standard horizontal spacing unit consisting of the entire area described above as the horizontal spacing unit. The proposed horizontal spacing unit does not consist of a quarter - quarter section or equivalent in both sections, as required by Rule 19.15.16.15(B)(1) NMAC.

NSP – 2399  
XTO Permian Operating, LLC  
Page 2 of 2

We understand that you are seeking this exception for an allowance to create a non-standard horizontal spacing unit, comprised of the Proposed Horizontal Spacing Unit referenced above within Eddy County, New Mexico.

The Division understands you have given notice of this application to all operators or owners who are "affected persons," as defined in Paragraph (8) Subsection A of 19.15.2.7 NMAC, in all adjoining units which are to be being included.

You have requested this non-standard horizontal spacing unit in order to efficiently locate surface facilities, to reduce surface disturbance and to promote effective well spacing within the Bonespring formation underlying Section 27, Section 26 and Section 25 within the referenced Horizontal Spacing Unit. Thus, protecting correlative rights within the pool/formation and adjacent tracts.

Pursuant to the authority conferred by Division Rule 19.15.16.15(B)(5) NMAC, the above-described **non-standard horizontal spacing unit is hereby approved**. Further, the Applicant may add additional wells to the non-standard spacing unit, the well(s) must be in the same horizontal spacing unit and pool/formation. The new well's APD shall reference this NSP order number on Form C-102 with an adjacent letter stating this request.

**General Provisions**

The above approvals are subject to your being in compliance with all other applicable Division rules, including, but not limited to Division Rule 19.15.5.9 NMAC.

Jurisdiction of this case is retained for the entry of such further orders as the Division may deem necessary.



**Albert C.S. Chang**  
Division Director  
AC/lrl

**Date:** 06/12/2026

ID NO. 575224

DHC - 2399

RECEIVED: <b>04/14/26</b>	REVIEWER:	TYPE:	APP NO:
---------------------------	-----------	-------	---------

ABOVE THIS TABLE FOR OCD DIVISION USE ONLY

**NEW MEXICO OIL CONSERVATION DIVISION**  
 - Geological & Engineering Bureau -  
 1220 South St. Francis Drive, Santa Fe, NM 87505



**ADMINISTRATIVE APPLICATION CHECKLIST**

THIS CHECKLIST IS MANDATORY FOR ALL ADMINISTRATIVE APPLICATIONS FOR EXCEPTIONS TO DIVISION RULES AND REGULATIONS WHICH REQUIRE PROCESSING AT THE DIVISION LEVEL IN SANTA FE

**Applicant:** XTO Permian Operating, LLC. **OGRID Number:** 373075  
**Well Name:** BIG EDDY UNIT DI 9 ARROW FED COM **API:** Various - See Attached C-102s  
**Pool:** WC-015 G-08 S212915D; BONE SPRING **Pool Code:** 98053

**SUBMIT ACCURATE AND COMPLETE INFORMATION REQUIRED TO PROCESS THE TYPE OF APPLICATION INDICATED BELOW**

- 1) **TYPE OF APPLICATION:** Check those which apply for [A]  
 A. Location – Spacing Unit – Simultaneous Dedication  
 NSL       NSP (PROJECT AREA)       NSP (PRORATION UNIT)       SD
- B. Check one only for [ I ] or [ II ]  
 [ I ] Commingling – Storage – Measurement  
 DHC    CTB    PLC    PC    OLS    OLM  
 [ II ] Injection – Disposal – Pressure Increase – Enhanced Oil Recovery  
 WFX    PMX    SWD    IPI    EOR    PPR

- 2) **NOTIFICATION REQUIRED TO:** Check those which apply.  
 A.  Offset operators or lease holders  
 B.  Royalty, overriding royalty owners, revenue owners  
 C.  Application requires published notice  
 D.  Notification and/or concurrent approval by SLO  
 E.  Notification and/or concurrent approval by BLM  
 F.  Surface owner  
 G.  For all of the above, proof of notification or publication is attached, and/or,  
 H.  No notice required

<b>FOR OCD ONLY</b>
<input type="checkbox"/> Notice Complete
<input type="checkbox"/> Application Content Complete

3) **CERTIFICATION:** I hereby certify that the information submitted with this application for administrative approval is **accurate** and **complete** to the best of my knowledge. I also understand that **no action** will be taken on this application until the required information and notifications are submitted to the Division.

**Note: Statement must be completed by an individual with managerial and/or supervisory capacity.**

Jacob L. Everhart

Print or Type Name

Signature

4/14/2026  
Date

(505) 999 - 0401  
Phone Number

jeverhart@bwenergyllaw.com  
e-mail Address

**BEATTY & WOZNIAK, P.C.**

ATTORNEYS AT LAW

1675 BROADWAY, SUITE 600  
DENVER, COLORADO 80202  
TELEPHONE 303-407-4499  
FAX 1-800-886-6566  
www.bwenergylaw.com

OFFICE LOCATIONS

COLORADO

NEW MEXICO

WYOMING

MIGUEL A. SUAZO  
ALSO ADMITTED IN TX, CO

JACOB L. EVERHART  
ALSO ADMITTED IN CO, ND, & UT

April 14, 2026

**VIA ONLINE FILING**

Albert Chang  
Division Director  
Oil Conservation Division  
Energy, Minerals and Natural Resource Department  
1220 South Saint Francis Drive  
Santa Fe, New Mexico 87505

ATTN: Leonard Lowe

**RE: Application of XTO Permian Operating, LLC., for Administrative Approval of 1,920-acre Non-Standard Horizontal Spacing Unit (NSP)**

Big Eddy Unit DI 9 Arrow Fed Com  
All of Sections 25, 26, and 27, Township 21 South, Range 30 East, N.M.P.M., Eddy County, New Mexico  
WC-015 G-08 S212915D; Bone Spring [Pool Code: 98053]

Dear Mr. Chang,

XTO Permian Operating, LLC. (“XTO”), (OGRID No. 373075), pursuant to Division rules 19.15.16.15.(B)(5) and 19.15.15.11.B. NMAC, seeks administrative approval of a Non-Standard Horizontal Spacing Unit (“NSP”) for its Big Eddy Unit DI 9 Arrow Fed Com well(s) located in a 1,920-acre, more or less, spacing unit underlying all of Sections 25, 26, and 27, Township 21 South, Range 30 East, N.M.P.M., Eddy County, NM.

**Reason for the Request:** The proposed NSP is unorthodox in size and acreage under both 19.15.15.11.B.(1) and 19.15.16.15(B)(1-2) NMAC. The NSP well(s) dedicate 1,920-acres, which is more than the 40-acre (quarter-quarter section) spacing unit building blocks provided under 19.15.16.15.B(1). The NSP is located within the Big Eddy Federal Unit and traverses into the James Ranch Federal Unit. XTO is the unit operator of the Big Eddy Federal Unit and the James Ranch Federal Unit. As such, only unit operators can drill across unit boundaries.

Notice is provided under 19.15.16.15.B.(5)(b)(ii) NMAC to affected persons in all tracts that *adjoin the non-standard horizontal spacing unit.*

The proposed 1,920-acre Non-Standard Spacing Unit will be developed by the following well(s):

- **Big Eddy Unit DI Arrow Fed Com 101H** (API No. 30-015-*Pending*)
  - Well Type: Infill
  - Pool Name: WC-015 G-08 S212915D; Bone Spring
  - Pool Code: [98053]
  
- **Big Eddy Unit DI Arrow Fed Com 102H** (API No. 30-015-*Pending*)
  - Well Type: Infill
  - Pool Name: WC-015 G-08 S212915D; Bone Spring
  - Pool Code: [98053]
  
- **Big Eddy Unit DI Arrow Fed Com 103H** (API No. 30-015-*Pending*)
  - Well Type: Infill
  - Pool Name: WC-015 G-08 S212915D; Bone Spring
  - Pool Code: [98053]
  
- **Big Eddy Unit DI Arrow Fed Com 104H** (API No. 30-015-*Pending*)
  - Well Type: Infill
  - Pool Name: WC-015 G-08 S212915D; Bone Spring
  - Pool Code: [98053]
  
- **Big Eddy Unit DI Arrow Fed Com 105H** (API No. 30-015-*Pending*)
  - Well Type: Defining
  - Pool Name: WC-015 G-08 S212915D; Bone Spring
  - Pool Code: [98053]
  
- **Big Eddy Unit DI Arrow Fed Com 106H** (API No. 30-015-*Pending*)
  - Well Type: Infill
  - Pool Name: WC-015 G-08 S212915D; Bone Spring
  - Pool Code: [98053]
  
- **Big Eddy Unit DI Arrow Fed Com 107H** (API No. 30-015-*Pending*)
  - Well Type: Infill
  - Pool Name: WC-015 G-08 S212915D; Bone Spring
  - Pool Code: [98053]
  
- **Big Eddy Unit DI Arrow Fed Com 109H** (API No. 30-015-*Pending*)
  - Well Type: Infill
  - Pool Name: WC-015 G-08 S212915D; Bone Spring
  - Pool Code: [98053]

- **Big Eddy Unit DI Arrow Fed Com 111H** (API No. 30-015-*Pending*)
  - o Well Type: Infill
  - o Pool Name: WC-015 G-08 S212915D; Bone Spring
  - o Pool Code: [98053]
  
- **Big Eddy Unit DI Arrow Fed Com 112H** (API No. 30-015-*Pending*)
  - o Well Type: Infill
  - o Pool Name: WC-015 G-08 S212915D; Bone Spring
  - o Pool Code: [98053]
  
- **Big Eddy Unit DI Arrow Fed Com 113H** (API No. 30-015-*Pending*)
  - o Well Type: Infill
  - o Pool Name: WC-015 G-08 S212915D; Bone Spring
  - o Pool Code: [98053]
  
- **Big Eddy Unit DI Arrow Fed Com 114H** (API No. 30-015-*Pending*)
  - o Well Type: Infill
  - o Pool Name: WC-015 G-08 S212915D; Bone Spring
  - o Pool Code: [98053]
  
- **Big Eddy Unit DI Arrow Fed Com 115H** (API No. 30-015-*Pending*)
  - o Well Type: Infill
  - o Pool Name: WC-015 G-08 S212915D; Bone Spring
  - o Pool Code: [98053]
  
- **Big Eddy Unit DI Arrow Fed Com 116H** (API No. 30-015-*Pending*)
  - o Well Type: Infill
  - o Pool Name: WC-015 G-08 S212915D; Bone Spring
  - o Pool Code: [98053]

The Division has placed the well(s) listed above in the WC-015 G-08 S212915D; Bone Spring Pool [No. 98053] which provides for 40-acre spacing, comprised of one or more contiguous tracts that the horizontal oil well's completed interval penetrates, each of which consists of a governmental quarter-quarter section or equivalent. 19.15.16.15.B.(1) NMAC.

The acreage included in the Non-Standard Spacing Unit will be subject to the following leases:

- E0-5230-07
- NMNM130866
- NMNM085912

In addition to the reasons stated above, XTO seeks administrative approval of a Non-Standard Spacing Unit to develop the acreage as a single development area and to maximize the productive lateral(s). Doing so allows XTO to efficiently locate surface facilities, such as well pad locations and centralized tank batteries, reduce disturbance impacts, reduce emissions and leak points, consolidate roadways, reduce traffic, consolidate pipeline(s), and promotes effective well

spacing, thereby ensuring the promotion of conservation, the prevention of waste, and the protection of correlative rights. Division rules 19.15.16.7.P and 19.15.16.15.B(8) NMAC encourage oil and gas development, where possible, in enlarged areas of common ownership to minimize surface disturbance and to promote efficient well spacing. Further, Division rule 19.15.16.15.(B)(5) NMAC authorizes administrative approval of such a request.

Please find the below listed Exhibits included in this application:

**Exhibit 1** is a statement from XTO Commercial & Land Advisor – Delaware Basin, Andrea Smith Bosworth, CPL.

**Exhibit 2** is a copy of the Well Location and Acreage Dedication Plat (C-102) for each well within the proposed Non-Standard Spacing Unit and includes the SHL, FTP, LTP, and BHL for each well.

**Exhibit 3** includes: (1) a lease map showing the proposed Non-Standard Horizontal Spacing Unit, (2) the adjoining tracts identifying the notification area, (3) and maps depicting the entirety of the Big Eddy Lake Federal Unit and the James Ranch Federal Unit.

**Exhibit 4** is a list of affected persons under 19.15.16.15.B(5)(b)(ii) who were sent a copy of this application, proof of publication, and attachments by certified mail advising that any objections must be filed in writing with the Division within 20 days from the date the Division receives the application.

Thank you for your time and attention to this matter. Please let me know if you require additional information.

Very truly yours,

BEATTY & WOZNIAK, P.C.

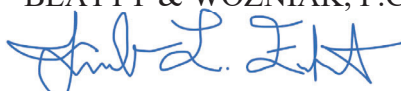

Miguel Suazo

[msuazo@bwenergylaw.com](mailto:msuazo@bwenergylaw.com)

Jacob L. Everhart

[jeverhart@bwenergylaw.com](mailto:jeverhart@bwenergylaw.com)

*Attorney(s) for XTO Permian Operating, LLC.*

# Exhibit 1



Land Dept. Loc. 115  
22777 Springwoods Village Pkwy  
Spring TX 77389-1425  
346-335-5864 - Direct Phone  
corie.a.mathews@ExxonMobil.com

April 14, 2026

### Landman Statement

I have reviewed the ownership of the oil and gas leasehold in the proposed 1,920-acre, more or less, Non-Standard Horizontal Spacing Unit ("NSHSU") underlying all of Sections 25, 26, and 27, Township 21 South, Range 30 East, N.M.P.M. Eddy County, NM, for purposes of the administrative approval for XTO's **BEU DI 9 Arrow Fed Com well(s)**. As of the date of this letter, the affected parties are:

### See Attached EXHIBIT "4"

XTO is seeking approval of the non-standard proration unit to eliminate the need for separate production facilities and additional administrative approvals. Approval of the NSHSU will allow for efficient surface facility placement, reduced surface disturbance, and the consolidation of roads, storage tanks, and pipelines. These measures support effective well spacing, conservation of the resource, enhanced recoveries and economics, and waste prevention, while also helping to minimize environmental impacts such as emissions from multiple tank batteries and associated facilities. The Oil Conservation Division's rules encourage such developments to maximize efficiency and reduce surface disturbance in areas of common ownership.

Sincerely,

**XTO Permian Operating, LLC.**

A handwritten signature in blue ink that reads "Andrea Bosworth".

Andrea Smith Bosworth, CPL  
Commercial & Land Advisor – Delaware NM

# Exhibit 2

Santa Fe Main Office Phone: (505) 476-3441 General Information Phone: (505) 629-6116  Online Phone Directory Visit: <a href="https://www.emnrd.nm.gov/ocd/contact-us/">https://www.emnrd.nm.gov/ocd/contact-us/</a>	State of New Mexico Energy, Minerals & Natural Resources Department <b>OIL CONSERVATION DIVISION</b>	<b>C-102</b> Revised July 9, 2024 Submit Electronically via OCD Permitting
		Submittal Type: <input type="checkbox"/> Initial Submittal <input checked="" type="checkbox"/> Amended Report <input type="checkbox"/> As Drilled

**WELL LOCATION INFORMATION**

API Number <b>30-015-</b>	Pool Code <b>98053</b>	Pool Name <b>WC-015 G-08 S212915D; BONE SPRING</b>
Property Code	Property Name <b>BIG EDDY UNIT DI 9 ARROW FED COM</b>	Well Number <b>101H</b>
OGRID No. <b>373075</b>	Operator Name <b>XTO PERMIAN OPERATING, LLC.</b>	Ground Level Elevation <b>3152'</b>
Surface Owner: <input checked="" type="checkbox"/> State <input type="checkbox"/> Fee <input type="checkbox"/> Tribal <input type="checkbox"/> Federal		Mineral Owner: <input type="checkbox"/> State <input type="checkbox"/> Fee <input type="checkbox"/> Tribal <input checked="" type="checkbox"/> Federal

**Surface Location**

UL	Section	Township	Range	Lot	Ft. from N/S	Ft. from E/W	Latitude	Longitude	County
<b>P</b>	<b>21</b>	<b>21S</b>	<b>30E</b>		<b>144 FSL</b>	<b>618 FEL</b>	<b>32.457913</b>	<b>-103.878919</b>	<b>EDDY</b>

**Bottom Hole Location**

UL	Section	Township	Range	Lot	Ft. from N/S	Ft. from E/W	Latitude	Longitude	County
<b>A</b>	<b>25</b>	<b>21S</b>	<b>30E</b>		<b>600 FNL</b>	<b>50 FEL</b>	<b>32.455793</b>	<b>-103.825716</b>	<b>EDDY</b>

Dedicated Acres <b>1,920.00</b>	Infill or Defining Well <b>INFILL</b>	Defining Well API	Overlapping Spacing Unit (Y/N) <b>N</b>	Consolidation Code <b>C</b>
Order Numbers:			Well setbacks are under Common Ownership: <input checked="" type="checkbox"/> Yes <input type="checkbox"/> No	

**Kick Off Point (KOP)**

UL	Section	Township	Range	Lot	Ft. from N/S	Ft. from E/W	Latitude	Longitude	County
<b>A</b>	<b>28</b>	<b>21S</b>	<b>30E</b>		<b>601 FNL</b>	<b>619 FEL</b>	<b>32.455866</b>	<b>-103.878922</b>	<b>EDDY</b>

**First Take Point (FTP)**

UL	Section	Township	Range	Lot	Ft. from N/S	Ft. from E/W	Latitude	Longitude	County
<b>D</b>	<b>27</b>	<b>21S</b>	<b>30E</b>		<b>600 FNL</b>	<b>100 FWL</b>	<b>32.455863</b>	<b>-103.876592</b>	<b>EDDY</b>

**Last Take Point (LTP)**

UL	Section	Township	Range	Lot	Ft. from N/S	Ft. from E/W	Latitude	Longitude	County
<b>A</b>	<b>25</b>	<b>21S</b>	<b>30E</b>		<b>600 FNL</b>	<b>100 FEL</b>	<b>32.455793</b>	<b>-103.825878</b>	<b>EDDY</b>

Unitized Area or Area of Uniform Interest	Spacing Unit Type <input checked="" type="checkbox"/> Horizontal <input type="checkbox"/> Vertical	Ground Floor Elevation: <b>3152'</b>
---	--	---

<p><b>OPERATOR CERTIFICATIONS</b></p> <p><i>I hereby certify that the information contained herein is true and complete to the best of my knowledge and belief, and, if the well is a vertical or directional well, that this organization either owns a working interest or unleased mineral interest in the land including the proposed bottom hole location or has a right to drill this well at this location pursuant to a contract with an owner of a working interest or unleased mineral interest, or to a voluntary pooling agreement or a compulsory pooling order heretofore entered by the division.</i></p> <p><i>If this well is a horizontal well, I further certify that this organization has received the consent of at least one lessee or owner of a working interest or unleased mineral interest in each tract (in the target pool or formation) in which any part of the well's completed interval will be located or obtained a compulsory pooling order from the division.</i></p>	<p><b>SURVEYOR CERTIFICATIONS</b></p> <p><i>I hereby certify that the well location shown on this plat was plotted from field notes of actual surveys made by me or under my supervision, and that the same is true and correct to the best of my belief.</i></p> <div style="text-align: right;">  </div>
Signature _____ Date _____  Printed Name _____  Email Address _____	Signature and Seal of Professional Surveyor  <div style="display: flex; justify-content: space-around;"> <span><b>23786</b></span> <span><b>04-01-2026</b></span> </div> Certificate Number                      Date of Survey  DN <span style="float: right;">618.013004.05-01</span>

*Note: No allowable will be assigned to this completion until all interests have been consolidated or a non-standard unit has been approved by the division.*

ACREAGE DEDICATION PLATS

This grid represents a standard section. You may superimpose a non-standard section, or larger area, over this grid. Operators must outline the dedicated acreage in a red box, clearly show the well surface location and bottom hole location, if it is directionally drilled, with the dimensions from the section lines in the cardinal directions. If this is a horizontal wellbore show on this plat the location of the First Take Point and Last Take Point, and the point within the Completed interval (other than the First Take Point or Last Take Point) that is closest to any outer boundary of the tract.

Surveyors shall use the latest United States government survey or dependent resurvey. Well locations will be in reference to the New Mexico Principal Meridian. If the land is not surveyed, contact the OCD Engineering Bureau. Independent subdivision surveys will not be acceptable.

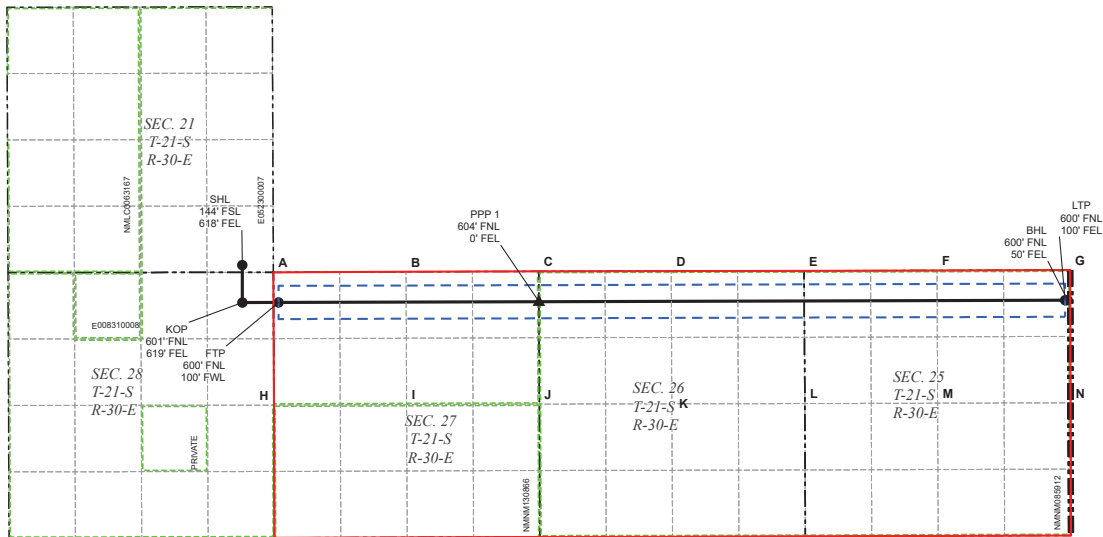

LEGEND

- SECTION LINE
- TOWNSHIP LINE
- DEDICATED ACREAGE
- 330' BUFFER
- MINERAL LEASE
- WELLBORE
- PPP
- WELL

WELL COORDINATE TABLE								
WELL	NAD 83 NME X	NAD 83 NME Y	NAD 83 LAT	NAD 83 LON	NAD 27 NME X	NAD 27 NME Y	NAD 27 LAT	NAD 27 LON
SHL	681,496.7	530,618.2	32.457913	-103.878919	640,316.0	530,556.9	32.457791	-103.878421
KOP	681,498.8	529,873.3	32.455866	-103.878922	640,318.1	529,812.1	32.455744	-103.878424
FTP	682,217.6	529,875.4	32.455863	-103.876592	641,036.9	529,814.1	32.455741	-103.876094
LTP	697,860.4	529,920.4	32.455793	-103.825878	656,679.7	529,859.2	32.455671	-103.825381
BHL	697,910.4	529,920.5	32.455793	-103.825716	656,729.7	529,859.4	32.455671	-103.825219
PPP 1	687,395.2	529,890.2	32.455842	-103.859806	646,214.5	529,829.1	32.455720	-103.859308

CORNER COORDINATE TABLE				
CORNER	NAD 83 NME X	NAD 83 NME Y	NAD 27 NME X	NAD 27 NME Y
A	682,115.4	530,475.0	640,934.7	530,413.8
B	684,752.9	530,484.6	643,572.3	530,423.4
C	687,392.6	530,494.0	646,212.0	530,432.8
D	690,026.0	530,500.9	648,845.3	530,439.7
E	692,668.2	530,502.8	651,487.6	530,441.6
F	695,313.3	530,511.8	654,132.6	530,450.6
G	697,958.3	530,520.7	656,777.6	530,459.5
H	682,125.2	527,834.6	640,944.4	527,773.4
I	684,765.1	527,844.4	643,584.4	527,783.2
J	687,403.9	527,854.1	646,223.2	527,793.0
K	690,039.5	527,859.3	648,858.8	527,798.2
L	692,684.3	527,864.6	651,503.5	527,803.5
M	695,324.4	527,872.6	654,143.7	527,811.4
N	697,967.8	527,880.5	656,787.0	527,819.4

Santa Fe Main Office Phone: (505) 476-3441 General Information Phone: (505) 629-6116  Online Phone Directory Visit: <a href="https://www.emnrd.nm.gov/ocd/contact-us/">https://www.emnrd.nm.gov/ocd/contact-us/</a>	State of New Mexico Energy, Minerals & Natural Resources Department <b>OIL CONSERVATION DIVISION</b>	<b>C-102</b> Revised July 9, 2024 Submit Electronically via OCD Permitting
		Submittal Type: <input type="checkbox"/> Initial Submittal <input checked="" type="checkbox"/> Amended Report <input type="checkbox"/> As Drilled

**WELL LOCATION INFORMATION**

API Number <b>30-015-</b>	Pool Code <b>98053</b>	Pool Name <b>WC-015 G-08 S212915D; BONE SPRING</b>
Property Code	Property Name <b>BIG EDDY UNIT DI 9 ARROW FED COM</b>	Well Number <b>102H</b>
OGRID No. <b>373075</b>	Operator Name <b>XTO PERMIAN OPERATING, LLC.</b>	Ground Level Elevation <b>3152'</b>
Surface Owner: <input checked="" type="checkbox"/> State <input type="checkbox"/> Fee <input type="checkbox"/> Tribal <input type="checkbox"/> Federal		Mineral Owner: <input type="checkbox"/> State <input type="checkbox"/> Fee <input type="checkbox"/> Tribal <input checked="" type="checkbox"/> Federal

**Surface Location**

UL	Section	Township	Range	Lot	Ft. from N/S	Ft. from E/W	Latitude	Longitude	County
<b>P</b>	<b>21</b>	<b>21S</b>	<b>30E</b>		<b>84 FSL</b>	<b>618 FEL</b>	<b>32.457749</b>	<b>-103.878919</b>	<b>EDDY</b>

**Bottom Hole Location**

UL	Section	Township	Range	Lot	Ft. from N/S	Ft. from E/W	Latitude	Longitude	County
<b>H</b>	<b>25</b>	<b>21S</b>	<b>30E</b>		<b>1,870 FNL</b>	<b>50 FEL</b>	<b>32.452302</b>	<b>-103.825720</b>	<b>EDDY</b>

Dedicated Acres <b>1,920.00</b>	Infill or Defining Well <b>INFILL</b>	Defining Well API	Overlapping Spacing Unit (Y/N) <b>N</b>	Consolidation Code <b>C</b>
Order Numbers:			Well setbacks are under Common Ownership: <input checked="" type="checkbox"/> Yes <input type="checkbox"/> No	

**Kick Off Point (KOP)**

UL	Section	Township	Range	Lot	Ft. from N/S	Ft. from E/W	Latitude	Longitude	County
<b>H</b>	<b>28</b>	<b>21S</b>	<b>30E</b>		<b>1,871 FNL</b>	<b>503 FEL</b>	<b>32.452375</b>	<b>-103.878550</b>	<b>EDDY</b>

**First Take Point (FTP)**

UL	Section	Township	Range	Lot	Ft. from N/S	Ft. from E/W	Latitude	Longitude	County
<b>E</b>	<b>27</b>	<b>21S</b>	<b>30E</b>		<b>1,870 FNL</b>	<b>100 FWL</b>	<b>32.452372</b>	<b>-103.876594</b>	<b>EDDY</b>

**Last Take Point (LTP)**

UL	Section	Township	Range	Lot	Ft. from N/S	Ft. from E/W	Latitude	Longitude	County
<b>H</b>	<b>25</b>	<b>21S</b>	<b>30E</b>		<b>1,870 FNL</b>	<b>100 FEL</b>	<b>32.452302</b>	<b>-103.825882</b>	<b>EDDY</b>

Unitized Area or Area of Uniform Interest	Spacing Unit Type <input checked="" type="checkbox"/> Horizontal <input type="checkbox"/> Vertical	Ground Floor Elevation: <b>3152'</b>
---	--	---

<p><b>OPERATOR CERTIFICATIONS</b></p> <p><i>I hereby certify that the information contained herein is true and complete to the best of my knowledge and belief, and, if the well is a vertical or directional well, that this organization either owns a working interest or unleased mineral interest in the land including the proposed bottom hole location or has a right to drill this well at this location pursuant to a contract with an owner of a working interest or unleased mineral interest, or to a voluntary pooling agreement or a compulsory pooling order heretofore entered by the division.</i></p> <p><i>If this well is a horizontal well, I further certify that this organization has received the consent of at least one lessee or owner of a working interest or unleased mineral interest in each tract (in the target pool or formation) in which any part of the well's completed interval will be located or obtained a compulsory pooling order from the division.</i></p>	<p><b>SURVEYOR CERTIFICATIONS</b></p> <p><i>I hereby certify that the well location shown on this plat was plotted from field notes of actual surveys made by me or under my supervision, and that the same is true and correct to the best of my belief.</i></p> <div style="text-align: right;">  </div>
Signature _____ Date _____  Printed Name _____  Email Address _____	Signature and Seal of Professional Surveyor  <div style="display: flex; justify-content: space-around;"> <span><b>23786</b></span> <span><b>04-01-2026</b></span> </div> Certificate Number                      Date of Survey  DN <span style="float: right;">618.013004.05-02</span>

*Note: No allowable will be assigned to this completion until all interests have been consolidated or a non-standard unit has been approved by the division.*

ACREAGE DEDICATION PLATS

This grid represents a standard section. You may superimpose a non-standard section, or larger area, over this grid. Operators must outline the dedicated acreage in a red box, clearly show the well surface location and bottom hole location, if it is directionally drilled, with the dimensions from the section lines in the cardinal directions. If this is a horizontal wellbore show on this plat the location of the First Take Point and Last Take Point, and the point within the Completed interval (other than the First Take Point or Last Take Point) that is closest to any outer boundary of the tract.

Surveyors shall use the latest United States government survey or dependent resurvey. Well locations will be in reference to the New Mexico Principal Meridian. If the land is not surveyed, contact the OCD Engineering Bureau. Independent subdivision surveys will not be acceptable.

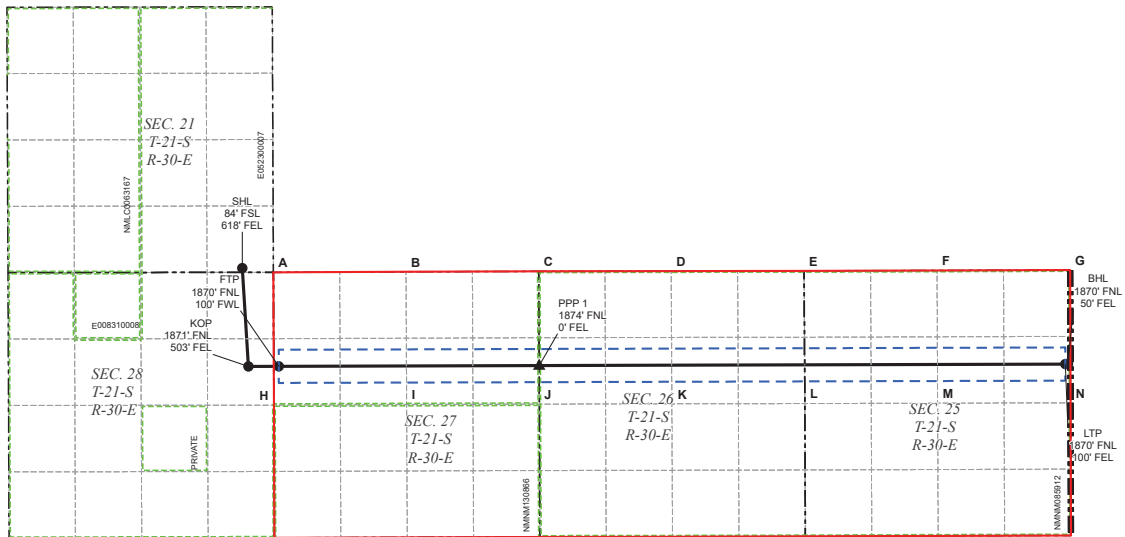

LEGEND

- SECTION LINE
- TOWNSHIP LINE
- DEDICATED ACREAGE
- 330' BUFFER
- MINERAL LEASE
- WELLBORE
- PPP
- WELL

WELL COORDINATE TABLE								
WELL	NAD 83 NME X	NAD 83 NME Y	NAD 83 LAT	NAD 83 LON	NAD 27 NME X	NAD 27 NME Y	NAD 27 LAT	NAD 27 LON
SHL	681,496.7	530,558.2	32.457749	-103.878919	640,316.0	530,496.9	32.457626	-103.878421
KOP	681,618.9	528,603.7	32.452375	-103.878550	640,438.1	528,542.4	32.452253	-103.878053
FTP	682,222.3	528,605.4	32.452372	-103.876594	641,041.6	528,544.2	32.452250	-103.876096
LTP	697,865.0	528,650.4	32.452302	-103.825882	656,684.2	528,589.3	32.452180	-103.825386
BHL	697,915.0	528,650.5	32.452302	-103.825720	656,734.2	528,589.4	32.452180	-103.825224
PPP 1	687,400.6	528,620.2	32.452351	-103.859807	646,219.9	528,559.1	32.452229	-103.859309

CORNER COORDINATE TABLE				
CORNER	NAD 83 NME X	NAD 83 NME Y	NAD 27 NME X	NAD 27 NME Y
A	682,115.4	530,475.0	640,934.7	530,413.8
B	684,752.9	530,484.6	643,572.3	530,423.4
C	687,392.6	530,494.0	646,212.0	530,432.8
D	690,026.0	530,500.9	648,845.3	530,439.7
E	692,668.2	530,502.8	651,487.6	530,441.6
F	695,313.3	530,511.8	654,132.6	530,450.6
G	697,958.3	530,520.7	656,777.6	530,459.5
H	682,125.2	527,834.6	640,944.4	527,773.4
I	684,765.1	527,844.4	643,584.4	527,783.2
J	687,403.9	527,854.1	646,223.2	527,793.0
K	690,039.5	527,859.3	648,858.8	527,798.2
L	692,684.3	527,864.6	651,503.5	527,803.5
M	695,324.4	527,872.6	654,143.7	527,811.4
N	697,967.8	527,880.5	656,787.0	527,819.4

Santa Fe Main Office Phone: (505) 476-3441 General Information Phone: (505) 629-6116  Online Phone Directory Visit: <a href="https://www.emnrd.nm.gov/ocd/contact-us/">https://www.emnrd.nm.gov/ocd/contact-us/</a>	State of New Mexico Energy, Minerals & Natural Resources Department <b>OIL CONSERVATION DIVISION</b>	<b>C-102</b> Revised July 9, 2024 Submit Electronically via OCD Permitting
	Submittal Type:	<input type="checkbox"/> Initial Submittal <input checked="" type="checkbox"/> Amended Report <input type="checkbox"/> As Drilled

**WELL LOCATION INFORMATION**

API Number <b>30-015-</b>	Pool Code <b>98053</b>	Pool Name <b>WC-015 G-08 S212915D; BONE SPRING</b>
Property Code	Property Name <b>BIG EDDY UNIT DI 9 ARROW FED COM</b>	Well Number <b>103H</b>
OGRID No. <b>373075</b>	Operator Name <b>XTO PERMIAN OPERATING, LLC.</b>	Ground Level Elevation <b>3152'</b>
Surface Owner: <input checked="" type="checkbox"/> State <input type="checkbox"/> Fee <input type="checkbox"/> Tribal <input type="checkbox"/> Federal		Mineral Owner: <input type="checkbox"/> State <input type="checkbox"/> Fee <input type="checkbox"/> Tribal <input checked="" type="checkbox"/> Federal

**Surface Location**

UL	Section	Township	Range	Lot	Ft. from N/S	Ft. from E/W	Latitude	Longitude	County
<b>P</b>	<b>21</b>	<b>21S</b>	<b>30E</b>		<b>54 FSL</b>	<b>618 FEL</b>	<b>32.457666</b>	<b>-103.878920</b>	<b>EDDY</b>

**Bottom Hole Location**

UL	Section	Township	Range	Lot	Ft. from N/S	Ft. from E/W	Latitude	Longitude	County
<b>I</b>	<b>25</b>	<b>21S</b>	<b>30E</b>		<b>2,090 FSL</b>	<b>50 FEL</b>	<b>32.448678</b>	<b>-103.825724</b>	<b>EDDY</b>

Dedicated Acres <b>1,920.00</b>	Infill or Defining Well <b>INFILL</b>	Defining Well API	Overlapping Spacing Unit (Y/N) <b>N</b>	Consolidation Code <b>C</b>
Order Numbers:			Well setbacks are under Common Ownership: <input checked="" type="checkbox"/> Yes <input type="checkbox"/> No	

**Kick Off Point (KOP)**

UL	Section	Township	Range	Lot	Ft. from N/S	Ft. from E/W	Latitude	Longitude	County
<b>I</b>	<b>28</b>	<b>21S</b>	<b>30E</b>		<b>2,373 FSL</b>	<b>468 FEL</b>	<b>32.449523</b>	<b>-103.878437</b>	<b>EDDY</b>

**First Take Point (FTP)**

UL	Section	Township	Range	Lot	Ft. from N/S	Ft. from E/W	Latitude	Longitude	County
<b>L</b>	<b>27</b>	<b>21S</b>	<b>30E</b>		<b>2,096 FSL</b>	<b>100 FWL</b>	<b>32.448760</b>	<b>-103.876595</b>	<b>EDDY</b>

**Last Take Point (LTP)**

UL	Section	Township	Range	Lot	Ft. from N/S	Ft. from E/W	Latitude	Longitude	County
<b>I</b>	<b>25</b>	<b>21S</b>	<b>30E</b>		<b>2,090 FSL</b>	<b>100 FEL</b>	<b>32.448678</b>	<b>-103.825887</b>	<b>EDDY</b>

Unitized Area or Area of Uniform Interest	Spacing Unit Type <input checked="" type="checkbox"/> Horizontal <input type="checkbox"/> Vertical	Ground Floor Elevation: <b>3152'</b>
---	--	---

<p><b>OPERATOR CERTIFICATIONS</b></p> <p><i>I hereby certify that the information contained herein is true and complete to the best of my knowledge and belief, and, if the well is a vertical or directional well, that this organization either owns a working interest or unleased mineral interest in the land including the proposed bottom hole location or has a right to drill this well at this location pursuant to a contract with an owner of a working interest or unleased mineral interest, or to a voluntary pooling agreement or a compulsory pooling order heretofore entered by the division.</i></p> <p><i>If this well is a horizontal well, I further certify that this organization has received the consent of at least one lessee or owner of a working interest or unleased mineral interest in each tract (in the target pool or formation) in which any part of the well's completed interval will be located or obtained a compulsory pooling order from the division.</i></p>	<p><b>SURVEYOR CERTIFICATIONS</b></p> <p><i>I hereby certify that the well location shown on this plat was plotted from field notes of actual surveys made by me or under my supervision, and that the same is true and correct to the best of my belief.</i></p> <div style="text-align: right;">  </div>
Signature _____ Date _____	Signature and Seal of Professional Surveyor
Printed Name _____	Certificate Number <b>23786</b> Date of Survey <b>04-01-2026</b>
Email Address _____	DN _____ 618.013004.05-03

*Note: No allowable will be assigned to this completion until all interests have been consolidated or a non-standard unit has been approved by the division.*

ACREAGE DEDICATION PLATS

This grid represents a standard section. You may superimpose a non-standard section, or larger area, over this grid. Operators must outline the dedicated acreage in a red box, clearly show the well surface location and bottom hole location, if it is directionally drilled, with the dimensions from the section lines in the cardinal directions. If this is a horizontal wellbore show on this plat the location of the First Take Point and Last Take Point, and the point within the Completed interval (other than the First Take Point or Last Take Point) that is closest to any outer boundary of the tract.

Surveyors shall use the latest United States government survey or dependent resurvey. Well locations will be in reference to the New Mexico Principal Meridian. If the land is not surveyed, contact the OCD Engineering Bureau. Independent subdivision surveys will not be acceptable.

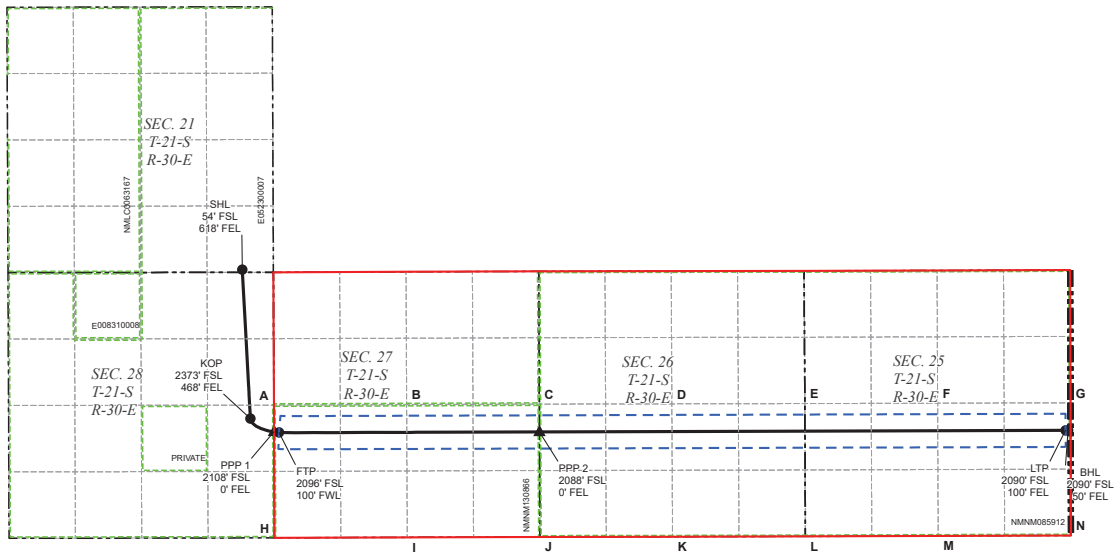

LEGEND

- SECTION LINE
- TOWNSHIP LINE
- DEDICATED ACREAGE
- 330' BUFFER
- MINERAL LEASE
- WELLBORE
- PPP
- WELL

WELL COORDINATE TABLE						
WELL	NAD 83 NME X	NAD 83 NME Y	NAD 83 LAT	NAD 83 LON	NAD 27 NME X	NAD 27 NME Y
SHL	681,496.8	530,528.2	32.457666	-103.878920	640,316.1	530,466.9
KOP	681,658.2	527,566.4	32.449523	-103.878437	640,477.4	527,505.2
FTP	682,227.5	527,291.3	32.448760	-103.876595	641,046.7	527,230.1
LTP	697,870.0	527,332.1	32.448678	-103.825887	656,689.2	527,271.0
BHL	697,920.0	527,332.3	32.448678	-103.825724	656,739.2	527,271.2
PPP 1	682,127.5	527,302.6	32.448793	-103.876920	640,946.7	527,241.4
PPP 2	687,406.2	527,300.5	32.448724	-103.859807	646,225.5	527,239.4

CORNER COORDINATE TABLE				
CORNER	NAD 83 NME X	NAD 83 NME Y	NAD 27 NME X	NAD 27 NME Y
A	682,125.2	527,834.6	640,944.4	527,773.4
B	684,765.1	527,844.4	643,584.4	527,783.2
C	687,403.9	527,854.1	646,223.2	527,793.0
D	690,039.5	527,859.3	648,858.8	527,798.2
E	692,684.3	527,864.6	651,503.5	527,803.5
F	695,324.4	527,872.6	654,143.7	527,811.4
G	697,967.8	527,880.5	656,787.0	527,819.4
H	682,136.4	525,194.6	640,955.6	525,133.4
I	684,777.3	525,205.2	643,596.5	525,144.1
J	687,414.7	525,212.8	646,233.9	525,151.7
K	690,053.0	525,217.2	648,872.2	525,156.1
L	692,694.3	525,223.5	651,513.5	525,162.4
M	695,335.6	525,233.0	654,154.8	525,171.9
N	697,978.4	525,242.5	656,797.6	525,181.4

Santa Fe Main Office Phone: (505) 476-3441 General Information Phone: (505) 629-6116  Online Phone Directory Visit: <a href="https://www.emnrd.nm.gov/ocd/contact-us/">https://www.emnrd.nm.gov/ocd/contact-us/</a>	State of New Mexico Energy, Minerals & Natural Resources Department <b>OIL CONSERVATION DIVISION</b>	<b>C-102</b> Revised July 9, 2024 Submit Electronically via OCD Permitting
		Submittal Type: <input type="checkbox"/> Initial Submittal <input checked="" type="checkbox"/> Amended Report <input type="checkbox"/> As Drilled

**WELL LOCATION INFORMATION**

API Number <b>30-015-</b>	Pool Code <b>98053</b>	Pool Name <b>WC-015 G-08 S212915D; BONE SPRING</b>
Property Code	Property Name <b>BIG EDDY UNIT DI 9 ARROW FED COM</b>	Well Number <b>104H</b>
OGRID No. <b>373075</b>	Operator Name <b>XTO PERMIAN OPERATING, LLC.</b>	Ground Level Elevation <b>3152'</b>
Surface Owner: <input checked="" type="checkbox"/> State <input type="checkbox"/> Fee <input type="checkbox"/> Tribal <input type="checkbox"/> Federal		Mineral Owner: <input type="checkbox"/> State <input type="checkbox"/> Fee <input type="checkbox"/> Tribal <input checked="" type="checkbox"/> Federal

**Surface Location**

UL	Section	Township	Range	Lot	Ft. from N/S	Ft. from E/W	Latitude	Longitude	County
<b>P</b>	<b>21</b>	<b>21S</b>	<b>30E</b>		<b>24 FSL</b>	<b>618 FEL</b>	<b>32.457584</b>	<b>-103.878920</b>	<b>EDDY</b>

**Bottom Hole Location**

UL	Section	Township	Range	Lot	Ft. from N/S	Ft. from E/W	Latitude	Longitude	County
<b>P</b>	<b>25</b>	<b>21S</b>	<b>30E</b>		<b>770 FSL</b>	<b>50 FEL</b>	<b>32.445050</b>	<b>-103.825727</b>	<b>EDDY</b>

Dedicated Acres <b>1,920.00</b>	Infill or Defining Well <b>INFILL</b>	Defining Well API	Overlapping Spacing Unit (Y/N) <b>N</b>	Consolidation Code <b>C</b>
Order Numbers:			Well setbacks are under Common Ownership: <input checked="" type="checkbox"/> Yes <input type="checkbox"/> No	

**Kick Off Point (KOP)**

UL	Section	Township	Range	Lot	Ft. from N/S	Ft. from E/W	Latitude	Longitude	County
<b>P</b>	<b>28</b>	<b>21S</b>	<b>30E</b>		<b>1,145 FSL</b>	<b>543 FEL</b>	<b>32.446150</b>	<b>-103.878681</b>	<b>EDDY</b>

**First Take Point (FTP)**

UL	Section	Township	Range	Lot	Ft. from N/S	Ft. from E/W	Latitude	Longitude	County
<b>M</b>	<b>27</b>	<b>21S</b>	<b>30E</b>		<b>772 FSL</b>	<b>100 FWL</b>	<b>32.445120</b>	<b>-103.876595</b>	<b>EDDY</b>

**Last Take Point (LTP)**

UL	Section	Township	Range	Lot	Ft. from N/S	Ft. from E/W	Latitude	Longitude	County
<b>P</b>	<b>25</b>	<b>21S</b>	<b>30E</b>		<b>770 FSL</b>	<b>100 FEL</b>	<b>32.445050</b>	<b>-103.825890</b>	<b>EDDY</b>

Unitized Area or Area of Uniform Interest	Spacing Unit Type <input checked="" type="checkbox"/> Horizontal <input type="checkbox"/> Vertical	Ground Floor Elevation: <b>3152'</b>
---	--	---

<p><b>OPERATOR CERTIFICATIONS</b></p> <p><i>I hereby certify that the information contained herein is true and complete to the best of my knowledge and belief, and, if the well is a vertical or directional well, that this organization either owns a working interest or unleased mineral interest in the land including the proposed bottom hole location or has a right to drill this well at this location pursuant to a contract with an owner of a working interest or unleased mineral interest, or to a voluntary pooling agreement or a compulsory pooling order heretofore entered by the division.</i></p> <p><i>If this well is a horizontal well, I further certify that this organization has received the consent of at least one lessee or owner of a working interest or unleased mineral interest in each tract (in the target pool or formation) in which any part of the well's completed interval will be located or obtained a compulsory pooling order from the division.</i></p>	<p><b>SURVEYOR CERTIFICATIONS</b></p> <p><i>I hereby certify that the well location shown on this plat was plotted from field notes of actual surveys made by me or under my supervision, and that the same is true and correct to the best of my belief.</i></p> <div style="text-align: right;">  </div>
Signature _____ Date _____  Printed Name _____  Email Address _____	Signature and Seal of Professional Surveyor  <div style="display: flex; justify-content: space-around;"> <span><b>23786</b></span> <span><b>04-01-2026</b></span> </div> Certificate Number                      Date of Survey  DN <span style="float: right;">618.013004.05-04</span>

*Note: No allowable will be assigned to this completion until all interests have been consolidated or a non-standard unit has been approved by the division.*

ACREAGE DEDICATION PLATS

This grid represents a standard section. You may superimpose a non-standard section, or larger area, over this grid. Operators must outline the dedicated acreage in a red box, clearly show the well surface location and bottom hole location, if it is directionally drilled, with the dimensions from the section lines in the cardinal directions. If this is a horizontal wellbore show on this plat the location of the First Take Point and Last Take Point, and the point within the Completed interval (other than the First Take Point or Last Take Point) that is closest to any outer boundary of the tract.

Surveyors shall use the latest United States government survey or dependent resurvey. Well locations will be in reference to the New Mexico Principal Meridian. If the land is not surveyed, contact the OCD Engineering Bureau. Independent subdivision surveys will not be acceptable.

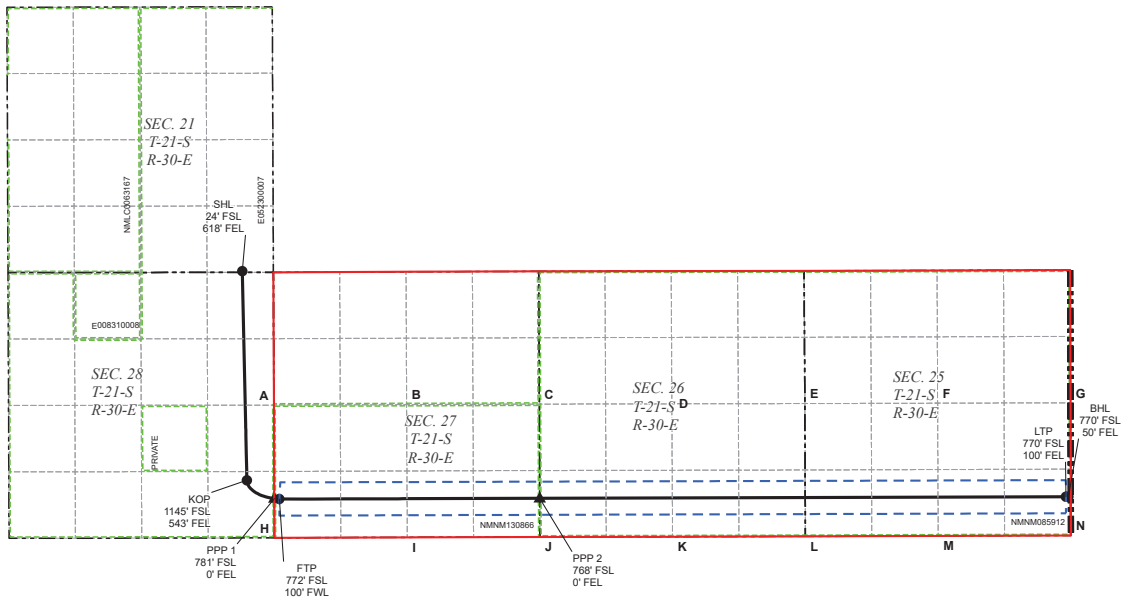

LEGEND

- SECTION LINE
- TOWNSHIP LINE
- DEDICATED ACREAGE
- 330' BUFFER
- MINERAL LEASE
- WELLBORE
- ▲ PPP
- WELL

WELL COORDINATE TABLE								
WELL	NAD 83 NME X	NAD 83 NME Y	NAD 83 LAT	NAD 83 LON	NAD 27 NME X	NAD 27 NME Y	NAD 27 LAT	NAD 27 LON
SHL	681,496.8	530,498.2	32,457,584	-103.878920	640,316.1	530,436.9	32,457,461	-103.878422
KOP	681,588.1	526,338.9	32,446,150	-103.878681	640,407.3	526,277.7	32,446,028	-103.878184
FTP	682,233.1	525,967.1	32,445,120	-103.876595	641,052.3	525,905.9	32,444,998	-103.876098
LTP	697,875.3	526,012.1	32,445,050	-103.825890	656,694.5	525,951.1	32,444,928	-103.825393
BHL	697,925.3	526,012.3	32,445,050	-103.825727	656,744.5	525,951.2	32,444,928	-103.825231
PPP 1	682,133.1	525,976.0	32,445,146	-103.876920	640,952.3	525,914.9	32,445,024	-103.876422
PPP 2	687,411.6	525,980.5	32,445,095	-103.859809	646,230.8	525,919.4	32,444,973	-103.859312

CORNER COORDINATE TABLE				
CORNER	NAD 83 NME X	NAD 83 NME Y	NAD 27 NME X	NAD 27 NME Y
A	682,125.2	527,834.6	640,944.4	527,773.4
B	684,765.1	527,844.4	643,584.4	527,783.2
C	687,403.9	527,854.1	646,223.2	527,793.0
D	690,039.5	527,859.3	648,858.8	527,798.2
E	692,684.3	527,864.6	651,503.5	527,803.5
F	695,324.4	527,872.6	654,143.7	527,811.4
G	697,967.8	527,880.5	656,787.0	527,819.4
H	682,136.4	525,194.6	640,955.6	525,133.4
I	684,777.3	525,205.2	643,596.5	525,144.1
J	687,414.7	525,212.8	646,233.9	525,151.7
K	690,053.0	525,217.2	648,872.2	525,156.1
L	692,694.3	525,223.5	651,513.5	525,162.4
M	695,335.6	525,233.0	654,154.8	525,171.9
N	697,978.4	525,242.5	656,797.6	525,181.4

Santa Fe Main Office Phone: (505) 476-3441 General Information Phone: (505) 629-6116  Online Phone Directory Visit: <a href="https://www.emnrd.nm.gov/ocd/contact-us/">https://www.emnrd.nm.gov/ocd/contact-us/</a>	State of New Mexico Energy, Minerals & Natural Resources Department <b>OIL CONSERVATION DIVISION</b>	<b>C-102</b> Revised July 9, 2024 Submit Electronically via OCD Permitting
		Submittal Type: <input type="checkbox"/> Initial Submittal <input checked="" type="checkbox"/> Amended Report <input type="checkbox"/> As Drilled

**WELL LOCATION INFORMATION**

API Number <b>30-015-</b>	Pool Code <b>98053</b>	Pool Name <b>WC-015 G-08 S212915D; BONE SPRING</b>
Property Code	Property Name <b>BIG EDDY UNIT DI 9 ARROW FED COM</b>	Well Number <b>105H</b>
OGRID No. <b>373075</b>	Operator Name <b>XTO PERMIAN OPERATING, LLC.</b>	Ground Level Elevation <b>3152'</b>
Surface Owner: <input checked="" type="checkbox"/> State <input type="checkbox"/> Fee <input type="checkbox"/> Tribal <input type="checkbox"/> Federal		Mineral Owner: <input type="checkbox"/> State <input type="checkbox"/> Fee <input type="checkbox"/> Tribal <input checked="" type="checkbox"/> Federal

**Surface Location**

UL	Section	Township	Range	Lot	Ft. from N/S	Ft. from E/W	Latitude	Longitude	County
<b>P</b>	<b>21</b>	<b>21S</b>	<b>30E</b>		<b>114 FSL</b>	<b>618 FEL</b>	<b>32.457831</b>	<b>-103.878919</b>	<b>EDDY</b>

**Bottom Hole Location**

UL	Section	Township	Range	Lot	Ft. from N/S	Ft. from E/W	Latitude	Longitude	County
<b>H</b>	<b>25</b>	<b>21S</b>	<b>30E</b>		<b>1,430 FNL</b>	<b>50 FEL</b>	<b>32.453511</b>	<b>-103.825719</b>	<b>EDDY</b>

Dedicated Acres <b>1,920.00</b>	Infill or Defining Well <b>DEFINING</b>	Defining Well API	Overlapping Spacing Unit (Y/N) <b>N</b>	Consolidation Code <b>C</b>
Order Numbers:			Well setbacks are under Common Ownership: <input checked="" type="checkbox"/> Yes <input type="checkbox"/> No	

**Kick Off Point (KOP)**

UL	Section	Township	Range	Lot	Ft. from N/S	Ft. from E/W	Latitude	Longitude	County
<b>H</b>	<b>28</b>	<b>21S</b>	<b>30E</b>		<b>1,431 FNL</b>	<b>498 FEL</b>	<b>32.453584</b>	<b>-103.878533</b>	<b>EDDY</b>



**First Take Point (FTP)**

UL	Section	Township	Range	Lot	Ft. from N/S	Ft. from E/W	Latitude	Longitude	County
<b>E</b>	<b>27</b>	<b>21S</b>	<b>30E</b>		<b>1,430 FNL</b>	<b>100 FWL</b>	<b>32.453582</b>	<b>-103.876593</b>	<b>EDDY</b>

**Last Take Point (LTP)**

UL	Section	Township	Range	Lot	Ft. from N/S	Ft. from E/W	Latitude	Longitude	County
<b>H</b>	<b>25</b>	<b>21S</b>	<b>30E</b>		<b>1,430 FNL</b>	<b>100 FEL</b>	<b>32.453511</b>	<b>-103.825881</b>	<b>EDDY</b>

Unitized Area or Area of Uniform Interest	Spacing Unit Type <input checked="" type="checkbox"/> Horizontal <input type="checkbox"/> Vertical	Ground Floor Elevation: <b>3152'</b>
---	--	---

<p><b>OPERATOR CERTIFICATIONS</b></p> <p><i>I hereby certify that the information contained herein is true and complete to the best of my knowledge and belief, and, if the well is a vertical or directional well, that this organization either owns a working interest or unleased mineral interest in the land including the proposed bottom hole location or has a right to drill this well at this location pursuant to a contract with an owner of a working interest or unleased mineral interest, or to a voluntary pooling agreement or a compulsory pooling order heretofore entered by the division.</i></p> <p><i>If this well is a horizontal well, I further certify that this organization has received the consent of at least one lessee or owner of a working interest or unleased mineral interest in each tract (in the target pool or formation) in which any part of the well's completed interval will be located or obtained a compulsory pooling order from the division.</i></p>	<p><b>SURVEYOR CERTIFICATIONS</b></p> <p><i>I hereby certify that the well location shown on this plat was plotted from field notes of actual surveys made by me or under my supervision, and that the same is true and correct to the best of my belief.</i></p> <div style="text-align: right;">  </div>
Signature _____ Date _____	Signature and Seal of Professional Surveyor 
Printed Name _____	Certificate Number <b>23786</b> Date of Survey <b>04-01-2026</b>
Email Address _____	DN _____ 618.013004.05-05

*Note: No allowable will be assigned to this completion until all interests have been consolidated or a non-standard unit has been approved by the division.*

ACREAGE DEDICATION PLATS

This grid represents a standard section. You may superimpose a non-standard section, or larger area, over this grid. Operators must outline the dedicated acreage in a red box, clearly show the well surface location and bottom hole location, if it is directionally drilled, with the dimensions from the section lines in the cardinal directions. If this is a horizontal wellbore show on this plat the location of the First Take Point and Last Take Point, and the point within the Completed interval (other than the First Take Point or Last Take Point) that is closest to any outer boundary of the tract.

Surveyors shall use the latest United States government survey or dependent resurvey. Well locations will be in reference to the New Mexico Principal Meridian. If the land is not surveyed, contact the OCD Engineering Bureau. Independent subdivision surveys will not be acceptable.

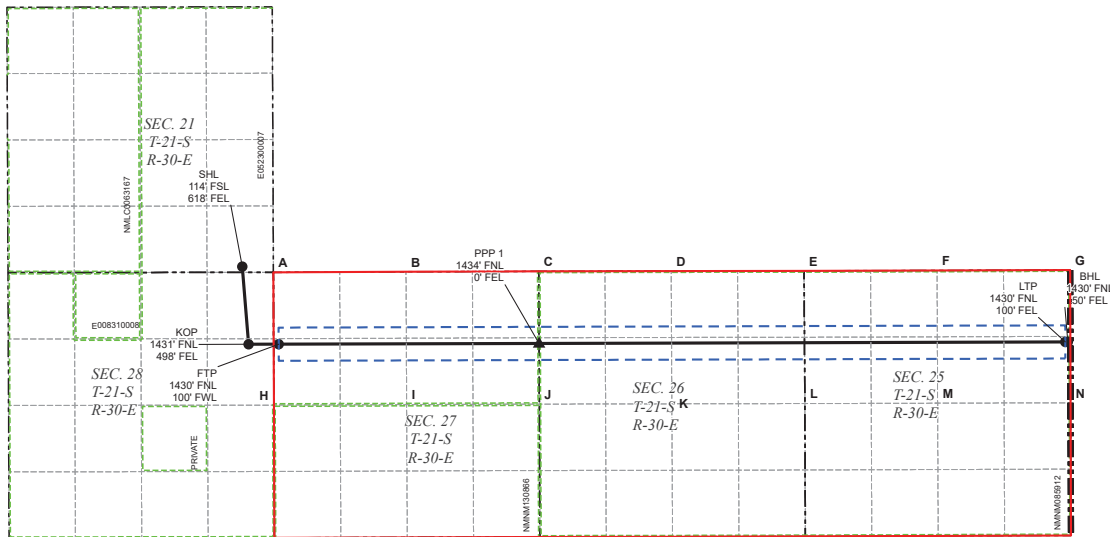

LEGEND

- SECTION LINE
- TOWNSHIP LINE
- DEDICATED ACREAGE
- 330' BUFFER
- MINERAL LEASE
- WELLBORE
- PPP
- WELL

WELL COORDINATE TABLE								
WELL	NAD 83 NME X	NAD 83 NME Y	NAD 83 LAT	NAD 83 LON	NAD 27 NME X	NAD 27 NME Y	NAD 27 LAT	NAD 27 LON
SHL	681,496.7	530,588.2	32.457831	-103.878919	640,316.0	530,526.9	32.457709	-103.878421
KOP	681,622.3	529,043.7	32.453584	-103.878533	640,441.5	528,982.4	32.453462	-103.878035
FTP	682,220.7	529,045.4	32.453582	-103.876593	641,040.0	528,984.2	32.453460	-103.876095
LTP	697,863.4	529,090.4	32.453511	-103.825881	656,682.7	529,029.2	32.453389	-103.825384
BHL	697,913.4	529,090.5	32.453511	-103.825719	656,732.7	529,029.4	32.453389	-103.825222
PPP 1	687,398.8	529,060.2	32.453561	-103.859806	646,218.1	528,999.1	32.453439	-103.859309

CORNER COORDINATE TABLE				
CORNER	NAD 83 NME X	NAD 83 NME Y	NAD 27 NME X	NAD 27 NME Y
A	682,115.4	530,475.0	640,934.7	530,413.8
B	684,752.9	530,484.6	643,572.3	530,423.4
C	687,392.6	530,494.0	646,212.0	530,432.8
D	690,026.0	530,500.9	648,845.3	530,439.7
E	692,668.2	530,502.8	651,487.6	530,441.6
F	695,313.3	530,511.8	654,132.6	530,450.6
G	697,958.3	530,520.7	656,777.6	530,459.5
H	682,125.2	527,834.6	640,944.4	527,773.4
I	684,765.1	527,844.4	643,584.4	527,783.2
J	687,403.9	527,854.1	646,223.2	527,793.0
K	690,039.5	527,859.3	648,858.8	527,798.2
L	692,684.3	527,864.6	651,503.5	527,803.5
M	695,324.4	527,872.6	654,143.7	527,811.4
N	697,967.8	527,880.5	656,787.0	527,819.4

Santa Fe Main Office Phone: (505) 476-3441 General Information Phone: (505) 629-6116  Online Phone Directory Visit: <a href="https://www.emnrd.nm.gov/ocd/contact-us/">https://www.emnrd.nm.gov/ocd/contact-us/</a>	State of New Mexico Energy, Minerals & Natural Resources Department <b>OIL CONSERVATION DIVISION</b>	<b>C-102</b> Revised July 9, 2024 Submit Electronically via OCD Permitting
	Submittal Type:	<input type="checkbox"/> Initial Submittal <input checked="" type="checkbox"/> Amended Report <input type="checkbox"/> As Drilled

**WELL LOCATION INFORMATION**

API Number <b>30-015-</b>	Pool Code <b>98053</b>	Pool Name <b>WC-015 G-08 S212915D; BONE SPRING</b>
Property Code	Property Name <b>BIG EDDY UNIT DI 9 ARROW FED COM</b>	Well Number <b>106H</b>
OGRID No. <b>373075</b>	Operator Name <b>XTO PERMIAN OPERATING, LLC.</b>	Ground Level Elevation <b>3152'</b>
Surface Owner: <input checked="" type="checkbox"/> State <input type="checkbox"/> Fee <input type="checkbox"/> Tribal <input type="checkbox"/> Federal		Mineral Owner: <input type="checkbox"/> State <input type="checkbox"/> Fee <input type="checkbox"/> Tribal <input checked="" type="checkbox"/> Federal

**Surface Location**

UL	Section	Township	Range	Lot	Ft. from N/S	Ft. from E/W	Latitude	Longitude	County
<b>P</b>	<b>21</b>	<b>21S</b>	<b>30E</b>		<b>114 FSL</b>	<b>713 FEL</b>	<b>32.457832</b>	<b>-103.879227</b>	<b>EDDY</b>

**Bottom Hole Location**

UL	Section	Township	Range	Lot	Ft. from N/S	Ft. from E/W	Latitude	Longitude	County
<b>I</b>	<b>25</b>	<b>21S</b>	<b>30E</b>		<b>2,530 FSL</b>	<b>50 FEL</b>	<b>32.449888</b>	<b>-103.825723</b>	<b>EDDY</b>

Dedicated Acres <b>1,920.00</b>	Infill or Defining Well <b>INFILL</b>	Defining Well API	Overlapping Spacing Unit (Y/N) <b>N</b>	Consolidation Code <b>C</b>
Order Numbers:			Well setbacks are under Common Ownership: <input checked="" type="checkbox"/> Yes <input type="checkbox"/> No	

**Kick Off Point (KOP)**

UL	Section	Township	Range	Lot	Ft. from N/S	Ft. from E/W	Latitude	Longitude	County
<b>H</b>	<b>28</b>	<b>21S</b>	<b>30E</b>		<b>2,505 FNL</b>	<b>715 FEL</b>	<b>32.450632</b>	<b>-103.879237</b>	<b>EDDY</b>

**First Take Point (FTP)**

UL	Section	Township	Range	Lot	Ft. from N/S	Ft. from E/W	Latitude	Longitude	County
<b>L</b>	<b>27</b>	<b>21S</b>	<b>30E</b>		<b>2,530 FSL</b>	<b>100 FWL</b>	<b>32.449952</b>	<b>-103.876595</b>	<b>EDDY</b>

**Last Take Point (LTP)**

UL	Section	Township	Range	Lot	Ft. from N/S	Ft. from E/W	Latitude	Longitude	County
<b>I</b>	<b>25</b>	<b>21S</b>	<b>30E</b>		<b>2,530 FSL</b>	<b>100 FEL</b>	<b>32.449888</b>	<b>-103.825885</b>	<b>EDDY</b>

Unitized Area or Area of Uniform Interest	Spacing Unit Type <input checked="" type="checkbox"/> Horizontal <input type="checkbox"/> Vertical	Ground Floor Elevation: <b>3152'</b>
---	--	---

<p><b>OPERATOR CERTIFICATIONS</b></p> <p><i>I hereby certify that the information contained herein is true and complete to the best of my knowledge and belief, and, if the well is a vertical or directional well, that this organization either owns a working interest or unleased mineral interest in the land including the proposed bottom hole location or has a right to drill this well at this location pursuant to a contract with an owner of a working interest or unleased mineral interest, or to a voluntary pooling agreement or a compulsory pooling order heretofore entered by the division.</i></p> <p><i>If this well is a horizontal well, I further certify that this organization has received the consent of at least one lessee or owner of a working interest or unleased mineral interest in each tract (in the target pool or formation) in which any part of the well's completed interval will be located or obtained a compulsory pooling order from the division.</i></p>	<p><b>SURVEYOR CERTIFICATIONS</b></p> <p><i>I hereby certify that the well location shown on this plat was plotted from field notes of actual surveys made by me or under my supervision, and that the same is true and correct to the best of my belief.</i></p> <div style="text-align: right;">  </div>
Signature _____ Date _____  Printed Name _____  Email Address _____	Signature and Seal of Professional Surveyor  <div style="display: flex; justify-content: space-around;"> <span><b>23786</b></span> <span><b>04-01-2026</b></span> </div> Certificate Number                      Date of Survey  DN <span style="float: right;">618.013004.05-06</span>

*Note: No allowable will be assigned to this completion until all interests have been consolidated or a non-standard unit has been approved by the division.*

ACREAGE DEDICATION PLATS

This grid represents a standard section. You may superimpose a non-standard section, or larger area, over this grid. Operators must outline the dedicated acreage in a red box, clearly show the well surface location and bottom hole location, if it is directionally drilled, with the dimensions from the section lines in the cardinal directions. If this is a horizontal wellbore show on this plat the location of the First Take Point and Last Take Point, and the point within the Completed interval (other than the First Take Point or Last Take Point) that is closest to any outer boundary of the tract.

Surveyors shall use the latest United States government survey or dependent resurvey. Well locations will be in reference to the New Mexico Principal Meridian. If the land is not surveyed, contact the OCD Engineering Bureau. Independent subdivision surveys will not be acceptable.

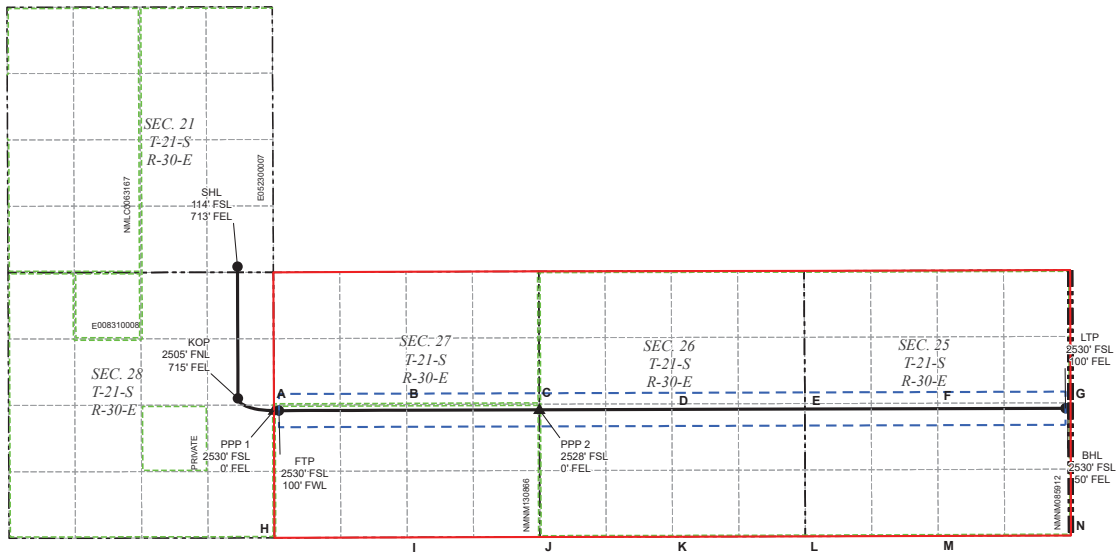

LEGEND

- SECTION LINE
- TOWNSHIP LINE
- DEDICATED ACREAGE
- 330' BUFFER
- MINERAL LEASE
- WELLBORE
- PPP
- WELL

WELL COORDINATE TABLE						
WELL	NAD 83 NME X	NAD 83 NME Y	NAD 83 LAT	NAD 83 LON	NAD 27 NME X	NAD 27 LON
SHL	681,401.7	530,588.0	32.457832	-103.879227	640,221.0	530,526.8
KOP	681,409.7	527,968.8	32.450632	-103.879237	640,228.9	527,907.6
FTP	682,225.7	527,725.0	32.449952	-103.876595	641,044.9	527,663.7
LTP	697,868.2	527,772.1	32.449888	-103.825885	656,687.4	527,711.0
BHL	697,918.2	527,772.3	32.449888	-103.825723	656,737.4	527,711.2
PPP 1	682,125.7	527,724.7	32.449953	-103.876920	640,944.9	527,663.4
PPP 2	687,404.4	527,740.5	32.449933	-103.859807	646,223.7	527,679.4

CORNER COORDINATE TABLE				
CORNER	NAD 83 NME X	NAD 83 NME Y	NAD 27 NME X	NAD 27 NME Y
A	682,125.2	527,834.6	640,944.4	527,773.4
B	684,765.1	527,844.4	643,584.4	527,783.2
C	687,403.9	527,854.1	646,223.2	527,793.0
D	690,039.5	527,859.3	648,858.8	527,798.2
E	692,684.3	527,864.6	651,503.5	527,803.5
F	695,324.4	527,872.6	654,143.7	527,811.4
G	697,967.8	527,880.5	656,787.0	527,819.4
H	682,136.4	525,194.6	640,955.6	525,133.4
I	684,777.3	525,205.2	643,596.5	525,144.1
J	687,414.7	525,212.8	646,233.9	525,151.7
K	690,053.0	525,217.2	648,872.2	525,156.1
L	692,694.3	525,223.5	651,513.5	525,162.4
M	695,335.6	525,233.0	654,154.8	525,171.9
N	697,978.4	525,242.5	656,797.6	525,181.4

Santa Fe Main Office Phone: (505) 476-3441 General Information Phone: (505) 629-6116  Online Phone Directory Visit: <a href="https://www.emnrd.nm.gov/ocd/contact-us/">https://www.emnrd.nm.gov/ocd/contact-us/</a>	State of New Mexico Energy, Minerals & Natural Resources Department <b>OIL CONSERVATION DIVISION</b>	<b>C-102</b> Revised July 9, 2024 Submit Electronically via OCD Permitting
		Submittal Type: <input type="checkbox"/> Initial Submittal <input checked="" type="checkbox"/> Amended Report <input type="checkbox"/> As Drilled

**WELL LOCATION INFORMATION**

API Number <b>30-015-</b>	Pool Code <b>98053</b>	Pool Name <b>WC-015 G-08 S212915D; BONE SPRING</b>
Property Code	Property Name <b>BIG EDDY UNIT DI 9 ARROW FED COM</b>	Well Number <b>107H</b>
OGRID No. <b>373075</b>	Operator Name <b>XTO PERMIAN OPERATING, LLC.</b>	Ground Level Elevation <b>3152'</b>
Surface Owner: <input checked="" type="checkbox"/> State <input type="checkbox"/> Fee <input type="checkbox"/> Tribal <input type="checkbox"/> Federal		Mineral Owner: <input type="checkbox"/> State <input type="checkbox"/> Fee <input type="checkbox"/> Tribal <input checked="" type="checkbox"/> Federal

**Surface Location**

UL	Section	Township	Range	Lot	Ft. from N/S	Ft. from E/W	Latitude	Longitude	County
<b>P</b>	<b>21</b>	<b>21S</b>	<b>30E</b>		<b>54 FSL</b>	<b>713 FEL</b>	<b>32.457667</b>	<b>-103.879228</b>	<b>EDDY</b>

**Bottom Hole Location**

UL	Section	Township	Range	Lot	Ft. from N/S	Ft. from E/W	Latitude	Longitude	County
<b>P</b>	<b>25</b>	<b>21S</b>	<b>30E</b>		<b>1,210 FSL</b>	<b>50 FEL</b>	<b>32.446259</b>	<b>-103.825726</b>	<b>EDDY</b>

Dedicated Acres <b>1,920.00</b>	Infill or Defining Well <b>INFILL</b>	Defining Well API	Overlapping Spacing Unit (Y/N) <b>N</b>	Consolidation Code <b>C</b>
Order Numbers:			Well setbacks are under Common Ownership: <input checked="" type="checkbox"/> Yes <input type="checkbox"/> No	

**Kick Off Point (KOP)**

UL	Section	Township	Range	Lot	Ft. from N/S	Ft. from E/W	Latitude	Longitude	County
<b>I</b>	<b>28</b>	<b>21S</b>	<b>30E</b>		<b>1,541 FSL</b>	<b>717 FEL</b>	<b>32.447238</b>	<b>-103.879242</b>	<b>EDDY</b>

**First Take Point (FTP)**

UL	Section	Township	Range	Lot	Ft. from N/S	Ft. from E/W	Latitude	Longitude	County
<b>M</b>	<b>27</b>	<b>21S</b>	<b>30E</b>		<b>1,210 FSL</b>	<b>100 FWL</b>	<b>32.446324</b>	<b>-103.876595</b>	<b>EDDY</b>

**Last Take Point (LTP)**

UL	Section	Township	Range	Lot	Ft. from N/S	Ft. from E/W	Latitude	Longitude	County
<b>P</b>	<b>25</b>	<b>21S</b>	<b>30E</b>		<b>1,210 FSL</b>	<b>100 FEL</b>	<b>32.446260</b>	<b>-103.825889</b>	<b>EDDY</b>

Unitized Area or Area of Uniform Interest	Spacing Unit Type <input checked="" type="checkbox"/> Horizontal <input type="checkbox"/> Vertical	Ground Floor Elevation: <b>3152'</b>
---	--	---

<p><b>OPERATOR CERTIFICATIONS</b></p> <p><i>I hereby certify that the information contained herein is true and complete to the best of my knowledge and belief, and, if the well is a vertical or directional well, that this organization either owns a working interest or unleased mineral interest in the land including the proposed bottom hole location or has a right to drill this well at this location pursuant to a contract with an owner of a working interest or unleased mineral interest, or to a voluntary pooling agreement or a compulsory pooling order heretofore entered by the division.</i></p> <p><i>If this well is a horizontal well, I further certify that this organization has received the consent of at least one lessee or owner of a working interest or unleased mineral interest in each tract (in the target pool or formation) in which any part of the well's completed interval will be located or obtained a compulsory pooling order from the division.</i></p>	<p><b>SURVEYOR CERTIFICATIONS</b></p> <p><i>I hereby certify that the well location shown on this plat was plotted from field notes of actual surveys made by me or under my supervision, and that the same is true and correct to the best of my belief.</i></p> <div style="text-align: right;">  </div>
Signature _____ Date _____  Printed Name _____  Email Address _____	Signature and Seal of Professional Surveyor  <div style="display: flex; justify-content: space-around;"> <span><b>23786</b></span> <span><b>04-01-2026</b></span> </div> Certificate Number                      Date of Survey  DN <span style="float: right;">618.013004.05-07</span>

*Note: No allowable will be assigned to this completion until all interests have been consolidated or a non-standard unit has been approved by the division.*

ACREAGE DEDICATION PLATS

This grid represents a standard section. You may superimpose a non-standard section, or larger area, over this grid. Operators must outline the dedicated acreage in a red box, clearly show the well surface location and bottom hole location, if it is directionally drilled, with the dimensions from the section lines in the cardinal directions. If this is a horizontal wellbore show on this plat the location of the First Take Point and Last Take Point, and the point within the Completed interval (other than the First Take Point or Last Take Point) that is closest to any outer boundary of the tract.

Surveyors shall use the latest United States government survey or dependent resurvey. Well locations will be in reference to the New Mexico Principal Meridian. If the land is not surveyed, contact the OCD Engineering Bureau. Independent subdivision surveys will not be acceptable.

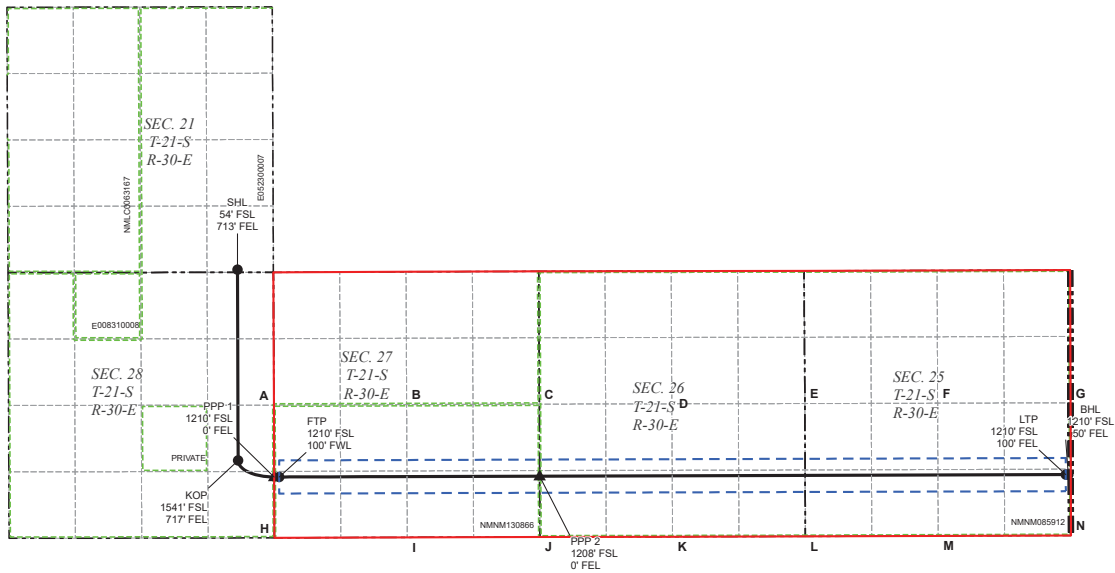

LEGEND

- SECTION LINE
- TOWNSHIP LINE
- DEDICATED ACREAGE
- 330' BUFFER
- MINERAL LEASE
- WELLBORE
- PPP
- WELL

WELL COORDINATE TABLE								
WELL	NAD 83 NME X	NAD 83 NME Y	NAD 83 LAT	NAD 83 LON	NAD 27 NME X	NAD 27 NME Y	NAD 27 LAT	NAD 27 LON
SHL	681,401.8	530,528.0	32.457667	-103.879228	640,221.1	530,466.8	32.457545	-103.878730
KOP	681,413.4	526,734.0	32.447238	-103.879242	640,232.5	526,672.8	32.447116	-103.878745
FTP	682,231.3	526,405.0	32.446324	-103.876595	641,050.4	526,343.8	32.446202	-103.876098
LTP	697,873.6	526,452.1	32.446260	-103.825889	656,692.7	526,391.0	32.446137	-103.825392
BHL	697,923.6	526,452.3	32.446259	-103.825726	656,742.7	526,391.2	32.446137	-103.825230
PPP 1	682,131.3	526,404.7	32.446324	-103.876920	640,950.5	526,343.5	32.446202	-103.876422
PPP 2	687,409.8	526,420.5	32.446305	-103.859808	646,229.0	526,359.4	32.446183	-103.859311

CORNER COORDINATE TABLE				
CORNER	NAD 83 NME X	NAD 83 NME Y	NAD 27 NME X	NAD 27 NME Y
A	682,125.2	527,834.6	640,944.4	527,773.4
B	684,765.1	527,844.4	643,584.4	527,783.2
C	687,403.9	527,854.1	646,223.2	527,793.0
D	690,039.5	527,859.3	648,858.8	527,798.2
E	692,684.3	527,864.6	651,503.5	527,803.5
F	695,324.4	527,872.6	654,143.7	527,811.4
G	697,967.8	527,880.5	656,787.0	527,819.4
H	682,136.4	525,194.6	640,955.6	525,133.4
I	684,777.3	525,205.2	643,596.5	525,144.1
J	687,414.7	525,212.8	646,233.9	525,151.7
K	690,053.0	525,217.2	648,872.2	525,156.1
L	692,694.3	525,223.5	651,513.5	525,162.4
M	695,335.6	525,233.0	654,154.8	525,171.9
N	697,978.4	525,242.5	656,797.6	525,181.4

Santa Fe Main Office Phone: (505) 476-3441 General Information Phone: (505) 629-6116  Online Phone Directory Visit: <a href="https://www.emnrd.nm.gov/ocd/contact-us/">https://www.emnrd.nm.gov/ocd/contact-us/</a>	State of New Mexico Energy, Minerals & Natural Resources Department <b>OIL CONSERVATION DIVISION</b>	<b>C-102</b> Revised July 9, 2024 Submit Electronically via OCD Permitting
		Submittal Type: <input type="checkbox"/> Initial Submittal <input checked="" type="checkbox"/> Amended Report <input type="checkbox"/> As Drilled

**WELL LOCATION INFORMATION**

API Number <b>30-015-</b>	Pool Code <b>98053</b>	Pool Name <b>WC-015 G-08 S212915D; BONE SPRING</b>
Property Code	Property Name <b>BIG EDDY UNIT DI 9 ARROW FED COM</b>	Well Number <b>109H</b>
OGRID No. <b>373075</b>	Operator Name <b>XTO PERMIAN OPERATING, LLC.</b>	Ground Level Elevation <b>3152'</b>
Surface Owner: <input checked="" type="checkbox"/> State <input type="checkbox"/> Fee <input type="checkbox"/> Tribal <input type="checkbox"/> Federal		Mineral Owner: <input type="checkbox"/> State <input type="checkbox"/> Fee <input type="checkbox"/> Tribal <input checked="" type="checkbox"/> Federal

**Surface Location**

UL	Section	Township	Range	Lot	Ft. from N/S	Ft. from E/W	Latitude	Longitude	County
<b>P</b>	<b>21</b>	<b>21S</b>	<b>30E</b>		<b>144 FSL</b>	<b>713 FEL</b>	<b>32.457914</b>	<b>-103.879227</b>	<b>EDDY</b>

**Bottom Hole Location**

UL	Section	Township	Range	Lot	Ft. from N/S	Ft. from E/W	Latitude	Longitude	County
<b>H</b>	<b>25</b>	<b>21S</b>	<b>30E</b>		<b>2,310 FNL</b>	<b>50 FEL</b>	<b>32.451092</b>	<b>-103.825722</b>	<b>EDDY</b>

Dedicated Acres <b>1,920.00</b>	Infill or Defining Well <b>INFILL</b>	Defining Well API	Overlapping Spacing Unit (Y/N) <b>N</b>	Consolidation Code <b>C</b>
Order Numbers:			Well setbacks are under Common Ownership: <input checked="" type="checkbox"/> Yes <input type="checkbox"/> No	

**Kick Off Point (KOP)**

UL	Section	Township	Range	Lot	Ft. from N/S	Ft. from E/W	Latitude	Longitude	County
<b>H</b>	<b>28</b>	<b>21S</b>	<b>30E</b>		<b>2,106 FNL</b>	<b>715 FEL</b>	<b>32.451731</b>	<b>-103.879236</b>	<b>EDDY</b>

**First Take Point (FTP)**

UL	Section	Township	Range	Lot	Ft. from N/S	Ft. from E/W	Latitude	Longitude	County
<b>E</b>	<b>27</b>	<b>21S</b>	<b>30E</b>		<b>2,310 FNL</b>	<b>100 FWL</b>	<b>32.451163</b>	<b>-103.876595</b>	<b>EDDY</b>

**Last Take Point (LTP)**

UL	Section	Township	Range	Lot	Ft. from N/S	Ft. from E/W	Latitude	Longitude	County
<b>H</b>	<b>25</b>	<b>21S</b>	<b>30E</b>		<b>2,310 FNL</b>	<b>100 FEL</b>	<b>32.451093</b>	<b>-103.825884</b>	<b>EDDY</b>

Unitized Area or Area of Uniform Interest	Spacing Unit Type <input checked="" type="checkbox"/> Horizontal <input type="checkbox"/> Vertical	Ground Floor Elevation: <b>3152'</b>
---	--	---

<p><b>OPERATOR CERTIFICATIONS</b></p> <p><i>I hereby certify that the information contained herein is true and complete to the best of my knowledge and belief, and, if the well is a vertical or directional well, that this organization either owns a working interest or unleased mineral interest in the land including the proposed bottom hole location or has a right to drill this well at this location pursuant to a contract with an owner of a working interest or unleased mineral interest, or to a voluntary pooling agreement or a compulsory pooling order heretofore entered by the division.</i></p> <p><i>If this well is a horizontal well, I further certify that this organization has received the consent of at least one lessee or owner of a working interest or unleased mineral interest in each tract (in the target pool or formation) in which any part of the well's completed interval will be located or obtained a compulsory pooling order from the division.</i></p>	<p><b>SURVEYOR CERTIFICATIONS</b></p> <p><i>I hereby certify that the well location shown on this plat was plotted from field notes of actual surveys made by me or under my supervision, and that the same is true and correct to the best of my belief.</i></p> <div style="text-align: right;">  </div>
Signature _____ Date _____	Signature and Seal of Professional Surveyor  <div style="display: flex; justify-content: space-around;"> <span><b>23786</b></span> <span><b>04-01-2026</b></span> </div> Certificate Number                      Date of Survey
Printed Name _____  Email Address _____	DN <span style="float: right;">618.013004.05-09</span>

*Note: No allowable will be assigned to this completion until all interests have been consolidated or a non-standard unit has been approved by the division.*

ACREAGE DEDICATION PLATS

This grid represents a standard section. You may superimpose a non-standard section, or larger area, over this grid. Operators must outline the dedicated acreage in a red box, clearly show the well surface location and bottom hole location, if it is directionally drilled, with the dimensions from the section lines in the cardinal directions. If this is a horizontal wellbore show on this plat the location of the First Take Point and Last Take Point, and the point within the Completed interval (other than the First Take Point or Last Take Point) that is closest to any outer boundary of the tract.

Surveyors shall use the latest United States government survey or dependent resurvey. Well locations will be in reference to the New Mexico Principal Meridian. If the land is not surveyed, contact the OCD Engineering Bureau. Independent subdivision surveys will not be acceptable.

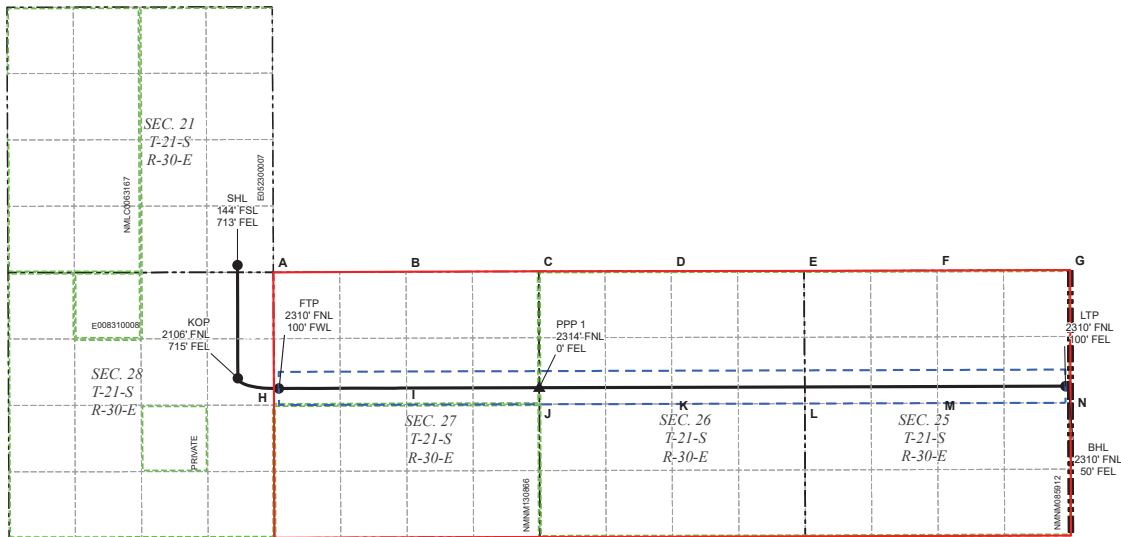

LEGEND

- SECTION LINE
- TOWNSHIP LINE
- DEDICATED ACREAGE
- 330' BUFFER
- MINERAL LEASE
- WELLBORE
- PPP
- WELL

WELL COORDINATE TABLE								
WELL	NAD 83 NME X	NAD 83 NME Y	NAD 83 LAT	NAD 83 LON	NAD 27 NME X	NAD 27 NME Y	NAD 27 LAT	NAD 27 LON
SHL	681,401.7	530,618.0	32,457,914	-103,879,227	640,221.0	530,556.8	32,457,792	-103,878,729
KOP	681,408.2	528,368.5	32,451,731	-103,879,236	640,227.4	528,307.2	32,451,609	-103,878,739
FTP	682,224.0	528,165.4	32,451,163	-103,876,595	641,043.2	528,104.2	32,451,041	-103,876,097
LTP	697,866.6	528,210.4	32,451,093	-103,825,984	656,685.8	528,149.3	32,450,970	-103,825,388
BHL	697,916.6	528,210.5	32,451,092	-103,825,722	656,736.8	528,149.4	32,450,970	-103,825,226
PPP 1	687,402.5	528,180.2	32,451,142	-103,859,907	646,221.8	528,119.1	32,451,020	-103,859,309

CORNER COORDINATE TABLE				
CORNER	NAD 83 NME X	NAD 83 NME Y	NAD 27 NME X	NAD 27 NME Y
A	682,115.4	530,475.0	640,934.7	530,413.8
B	684,752.9	530,484.6	643,572.3	530,423.4
C	687,392.6	530,494.0	646,212.0	530,432.8
D	690,026.0	530,500.9	648,845.3	530,439.7
E	692,668.2	530,502.8	651,487.6	530,441.6
F	695,313.3	530,511.8	654,132.6	530,450.6
G	697,958.3	530,520.7	656,777.6	530,459.5
H	682,125.2	527,834.6	640,944.4	527,773.4
I	684,765.1	527,844.4	643,584.4	527,783.2
J	687,403.9	527,854.1	646,223.2	527,793.0
K	690,039.5	527,859.3	648,858.8	527,798.2
L	692,684.3	527,864.6	651,503.5	527,803.5
M	695,324.4	527,872.6	654,143.7	527,811.4
N	697,967.8	527,880.5	656,787.0	527,819.4

Santa Fe Main Office Phone: (505) 476-3441 General Information Phone: (505) 629-6116  Online Phone Directory Visit: <a href="https://www.emnrd.nm.gov/ocd/contact-us/">https://www.emnrd.nm.gov/ocd/contact-us/</a>	State of New Mexico Energy, Minerals & Natural Resources Department <b>OIL CONSERVATION DIVISION</b>	<b>C-102</b> Revised July 9, 2024 Submit Electronically via OCD Permitting
	Submittal Type:	<input type="checkbox"/> Initial Submittal <input checked="" type="checkbox"/> Amended Report <input type="checkbox"/> As Drilled

**WELL LOCATION INFORMATION**

API Number <b>30-015-</b>	Pool Code <b>98053</b>	Pool Name <b>WC-015 G-08 S212915D; BONE SPRING</b>
Property Code	Property Name <b>BIG EDDY UNIT DI 9 ARROW FED COM</b>	Well Number <b>111H</b>
OGRID No. <b>373075</b>	Operator Name <b>XTO PERMIAN OPERATING, LLC.</b>	Ground Level Elevation <b>3152'</b>
Surface Owner: <input checked="" type="checkbox"/> State <input type="checkbox"/> Fee <input type="checkbox"/> Tribal <input type="checkbox"/> Federal		Mineral Owner: <input type="checkbox"/> State <input type="checkbox"/> Fee <input type="checkbox"/> Tribal <input checked="" type="checkbox"/> Federal

**Surface Location**

UL	Section	Township	Range	Lot	Ft. from N/S	Ft. from E/W	Latitude	Longitude	County
<b>P</b>	<b>21</b>	<b>21S</b>	<b>30E</b>		<b>24 FSL</b>	<b>713 FEL</b>	<b>32.457584</b>	<b>-103.879228</b>	<b>EDDY</b>

**Bottom Hole Location**

UL	Section	Township	Range	Lot	Ft. from N/S	Ft. from E/W	Latitude	Longitude	County
<b>P</b>	<b>25</b>	<b>21S</b>	<b>30E</b>		<b>335 FSL</b>	<b>50 FEL</b>	<b>32.443854</b>	<b>-103.825728</b>	<b>EDDY</b>

Dedicated Acres <b>1,920.00</b>	Infill or Defining Well <b>INFILL</b>	Defining Well API	Overlapping Spacing Unit (Y/N) <b>N</b>	Consolidation Code <b>C</b>
Order Numbers:			Well setbacks are under Common Ownership: <input checked="" type="checkbox"/> Yes <input type="checkbox"/> No	

**Kick Off Point (KOP)**

UL	Section	Township	Range	Lot	Ft. from N/S	Ft. from E/W	Latitude	Longitude	County
<b>P</b>	<b>28</b>	<b>21S</b>	<b>30E</b>		<b>700 FSL</b>	<b>718 FEL</b>	<b>32.444926</b>	<b>-103.879246</b>	<b>EDDY</b>

**First Take Point (FTP)**

UL	Section	Township	Range	Lot	Ft. from N/S	Ft. from E/W	Latitude	Longitude	County
<b>M</b>	<b>27</b>	<b>21S</b>	<b>30E</b>		<b>335 FSL</b>	<b>100 FWL</b>	<b>32.443919</b>	<b>-103.876596</b>	<b>EDDY</b>

**Last Take Point (LTP)**

UL	Section	Township	Range	Lot	Ft. from N/S	Ft. from E/W	Latitude	Longitude	County
<b>P</b>	<b>25</b>	<b>21S</b>	<b>30E</b>		<b>335 FSL</b>	<b>100 FEL</b>	<b>32.443854</b>	<b>-103.825891</b>	<b>EDDY</b>

Unitized Area or Area of Uniform Interest	Spacing Unit Type <input checked="" type="checkbox"/> Horizontal <input type="checkbox"/> Vertical	Ground Floor Elevation: <b>3152'</b>
---	--	---

<p><b>OPERATOR CERTIFICATIONS</b></p> <p><i>I hereby certify that the information contained herein is true and complete to the best of my knowledge and belief, and, if the well is a vertical or directional well, that this organization either owns a working interest or unleased mineral interest in the land including the proposed bottom hole location or has a right to drill this well at this location pursuant to a contract with an owner of a working interest or unleased mineral interest, or to a voluntary pooling agreement or a compulsory pooling order heretofore entered by the division.</i></p> <p><i>If this well is a horizontal well, I further certify that this organization has received the consent of at least one lessee or owner of a working interest or unleased mineral interest in each tract (in the target pool or formation) in which any part of the well's completed interval will be located or obtained a compulsory pooling order from the division.</i></p>	<p><b>SURVEYOR CERTIFICATIONS</b></p> <p><i>I hereby certify that the well location shown on this plat was plotted from field notes of actual surveys made by me or under my supervision, and that the same is true and correct to the best of my belief.</i></p> <div style="text-align: right;">  </div>
Signature _____ Date _____	Signature and Seal of Professional Surveyor
Printed Name _____	Certificate Number <b>23786</b> Date of Survey <b>04-01-2026</b>
Email Address _____	DN _____ 618.013004.05-11

*Note: No allowable will be assigned to this completion until all interests have been consolidated or a non-standard unit has been approved by the division.*

ACREAGE DEDICATION PLATS

This grid represents a standard section. You may superimpose a non-standard section, or larger area, over this grid. Operators must outline the dedicated acreage in a red box, clearly show the well surface location and bottom hole location, if it is directionally drilled, with the dimensions from the section lines in the cardinal directions. If this is a horizontal wellbore show on this plat the location of the First Take Point and Last Take Point, and the point within the Completed interval (other than the First Take Point or Last Take Point) that is closest to any outer boundary of the tract.

Surveyors shall use the latest United States government survey or dependent resurvey. Well locations will be in reference to the New Mexico Principal Meridian. If the land is not surveyed, contact the OCD Engineering Bureau. Independent subdivision surveys will not be acceptable.

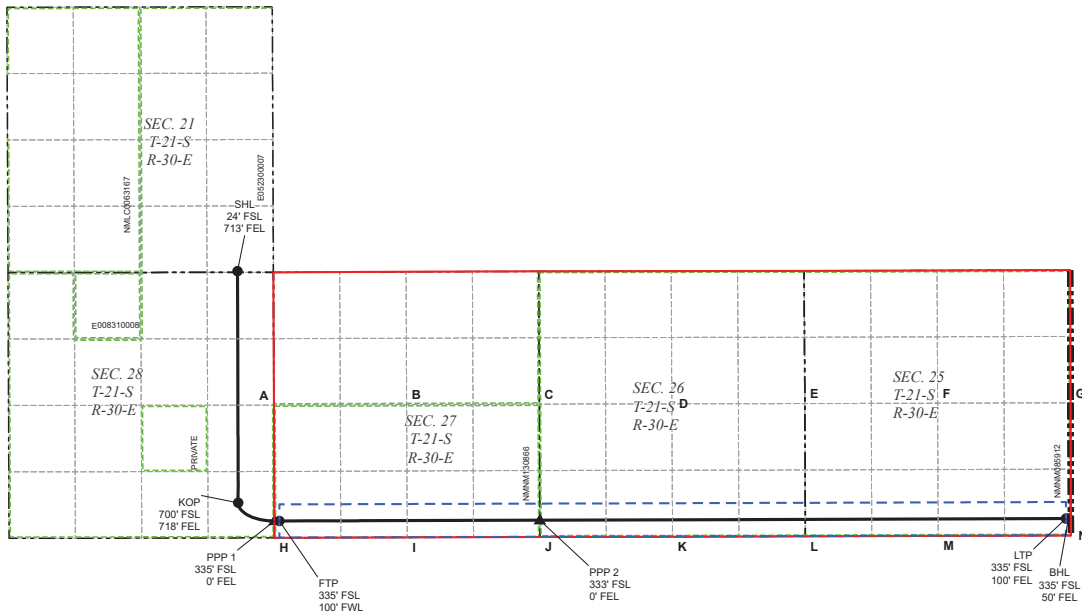

LEGEND

- SECTION LINE
- TOWNSHIP LINE
- DEDICATED ACREAGE
- 330' BUFFER
- MINERAL LEASE
- WELLBORE
- PPP
- WELL

WELL COORDINATE TABLE								
WELL	NAD 83 NME X	NAD 83 NME Y	NAD 83 LAT	NAD 83 LON	NAD 27 NME X	NAD 27 NME Y	NAD 27 LAT	NAD 27 LON
SHL	681,401.8	530,498.0	32,457,584	-103,879,228	640,221.1	530,436.8	32,457,462	-103,878,730
KOP	681,415.9	525,892.8	32,444,926	-103,879,246	640,235.0	525,831.7	32,444,804	-103,878,748
FTP	682,235.0	525,530.0	32,443,919	-103,876,596	641,054.1	525,468.8	32,443,797	-103,876,098
LTP	697,877.1	525,577.1	32,443,854	-103,825,891	656,696.2	525,516.1	32,443,732	-103,825,394
BHL	697,927.1	525,577.3	32,443,854	-103,825,728	656,746.2	525,516.2	32,443,732	-103,825,232
PPP 1	682,135.0	525,529.7	32,443,919	-103,876,920	640,954.1	525,468.5	32,443,797	-103,876,422
PPP 2	687,413.4	525,545.5	32,443,900	-103,859,809	646,232.6	525,484.4	32,443,777	-103,859,312

CORNER COORDINATE TABLE				
CORNER	NAD 83 NME X	NAD 83 NME Y	NAD 27 NME X	NAD 27 NME Y
A	682,125.2	527,834.6	640,944.4	527,773.4
B	684,765.1	527,844.4	643,584.4	527,783.2
C	687,403.9	527,854.1	646,223.2	527,793.0
D	690,039.5	527,859.3	648,858.8	527,798.2
E	692,684.3	527,864.6	651,503.5	527,803.5
F	695,324.4	527,872.6	654,143.7	527,811.4
G	697,967.8	527,880.5	656,787.0	527,819.4
H	682,136.4	525,194.6	640,955.6	525,133.4
I	684,777.3	525,205.2	643,596.5	525,144.1
J	687,414.7	525,212.8	646,233.9	525,151.7
K	690,053.0	525,217.2	648,872.2	525,156.1
L	692,694.3	525,223.5	651,513.5	525,162.4
M	695,335.6	525,233.0	654,154.8	525,171.9
N	697,978.4	525,242.5	656,797.6	525,181.4

Santa Fe Main Office Phone: (505) 476-3441 General Information Phone: (505) 629-6116  Online Phone Directory Visit: <a href="https://www.emnrd.nm.gov/ocd/contact-us/">https://www.emnrd.nm.gov/ocd/contact-us/</a>	State of New Mexico Energy, Minerals & Natural Resources Department <b>OIL CONSERVATION DIVISION</b>	<b>C-102</b> Revised July 9, 2024 Submit Electronically via OCD Permitting
		Submittal Type: <input type="checkbox"/> Initial Submittal <input checked="" type="checkbox"/> Amended Report <input type="checkbox"/> As Drilled

**WELL LOCATION INFORMATION**

API Number <b>30-015-</b>	Pool Code <b>98053</b>	Pool Name <b>WC-015 G-08 S212915D; BONE SPRING</b>
Property Code	Property Name <b>BIG EDDY UNIT DI 9 ARROW FED COM</b>	Well Number <b>112H</b>
OGRID No. <b>373075</b>	Operator Name <b>XTO PERMIAN OPERATING, LLC.</b>	Ground Level Elevation <b>3152'</b>
Surface Owner: <input checked="" type="checkbox"/> State <input type="checkbox"/> Fee <input type="checkbox"/> Tribal <input type="checkbox"/> Federal		Mineral Owner: <input type="checkbox"/> State <input type="checkbox"/> Fee <input type="checkbox"/> Tribal <input checked="" type="checkbox"/> Federal

**Surface Location**

UL	Section	Township	Range	Lot	Ft. from N/S	Ft. from E/W	Latitude	Longitude	County
<b>P</b>	<b>21</b>	<b>21S</b>	<b>30E</b>		<b>144 FSL</b>	<b>523 FEL</b>	<b>32.457913</b>	<b>-103.878611</b>	<b>EDDY</b>

**Bottom Hole Location**

UL	Section	Township	Range	Lot	Ft. from N/S	Ft. from E/W	Latitude	Longitude	County
<b>A</b>	<b>25</b>	<b>21S</b>	<b>30E</b>		<b>1,110 FNL</b>	<b>50 FEL</b>	<b>32.454391</b>	<b>-103.825717</b>	<b>EDDY</b>

Dedicated Acres <b>1,920.00</b>	Infill or Defining Well <b>INFILL</b>	Defining Well API	Overlapping Spacing Unit (Y/N) <b>N</b>	Consolidation Code <b>C</b>
Order Numbers:			Well setbacks are under Common Ownership: <input checked="" type="checkbox"/> Yes <input type="checkbox"/> No	

**Kick Off Point (KOP)**

UL	Section	Township	Range	Lot	Ft. from N/S	Ft. from E/W	Latitude	Longitude	County
<b>A</b>	<b>28</b>	<b>21S</b>	<b>30E</b>		<b>1,111 FNL</b>	<b>616 FEL</b>	<b>32.454464</b>	<b>-103.878914</b>	<b>EDDY</b>

**First Take Point (FTP)**

UL	Section	Township	Range	Lot	Ft. from N/S	Ft. from E/W	Latitude	Longitude	County
<b>D</b>	<b>27</b>	<b>21S</b>	<b>30E</b>		<b>1,110 FNL</b>	<b>100 FWL</b>	<b>32.454462</b>	<b>-103.876593</b>	<b>EDDY</b>

**Last Take Point (LTP)**

UL	Section	Township	Range	Lot	Ft. from N/S	Ft. from E/W	Latitude	Longitude	County
<b>A</b>	<b>25</b>	<b>21S</b>	<b>30E</b>		<b>1,110 FNL</b>	<b>100 FEL</b>	<b>32.454391</b>	<b>-103.825880</b>	<b>EDDY</b>

Unitized Area or Area of Uniform Interest	Spacing Unit Type <input checked="" type="checkbox"/> Horizontal <input type="checkbox"/> Vertical	Ground Floor Elevation: <b>3152'</b>
---	--	---

<p><b>OPERATOR CERTIFICATIONS</b></p> <p><i>I hereby certify that the information contained herein is true and complete to the best of my knowledge and belief, and, if the well is a vertical or directional well, that this organization either owns a working interest or unleased mineral interest in the land including the proposed bottom hole location or has a right to drill this well at this location pursuant to a contract with an owner of a working interest or unleased mineral interest, or to a voluntary pooling agreement or a compulsory pooling order heretofore entered by the division.</i></p> <p><i>If this well is a horizontal well, I further certify that this organization has received the consent of at least one lessee or owner of a working interest or unleased mineral interest in each tract (in the target pool or formation) in which any part of the well's completed interval will be located or obtained a compulsory pooling order from the division.</i></p>	<p><b>SURVEYOR CERTIFICATIONS</b></p> <p><i>I hereby certify that the well location shown on this plat was plotted from field notes of actual surveys made by me or under my supervision, and that the same is true and correct to the best of my belief.</i></p> <div style="text-align: right;">  </div>
Signature _____ Date _____  Printed Name _____  Email Address _____	Signature and Seal of Professional Surveyor  <div style="display: flex; justify-content: space-around;"> <span><b>23786</b></span> <span><b>04-01-2026</b></span> </div> Certificate Number                      Date of Survey  DN <span style="float: right;">618.013004.05-12</span>

*Note: No allowable will be assigned to this completion until all interests have been consolidated or a non-standard unit has been approved by the division.*

ACREAGE DEDICATION PLATS

This grid represents a standard section. You may superimpose a non-standard section, or larger area, over this grid. Operators must outline the dedicated acreage in a red box, clearly show the well surface location and bottom hole location, if it is directionally drilled, with the dimensions from the section lines in the cardinal directions. If this is a horizontal wellbore show on this plat the location of the First Take Point and Last Take Point, and the point within the Completed interval (other than the First Take Point or Last Take Point) that is closest to any outer boundary of the tract.

Surveyors shall use the latest United States government survey or dependent resurvey. Well locations will be in reference to the New Mexico Principal Meridian. If the land is not surveyed, contact the OCD Engineering Bureau. Independent subdivision surveys will not be acceptable.

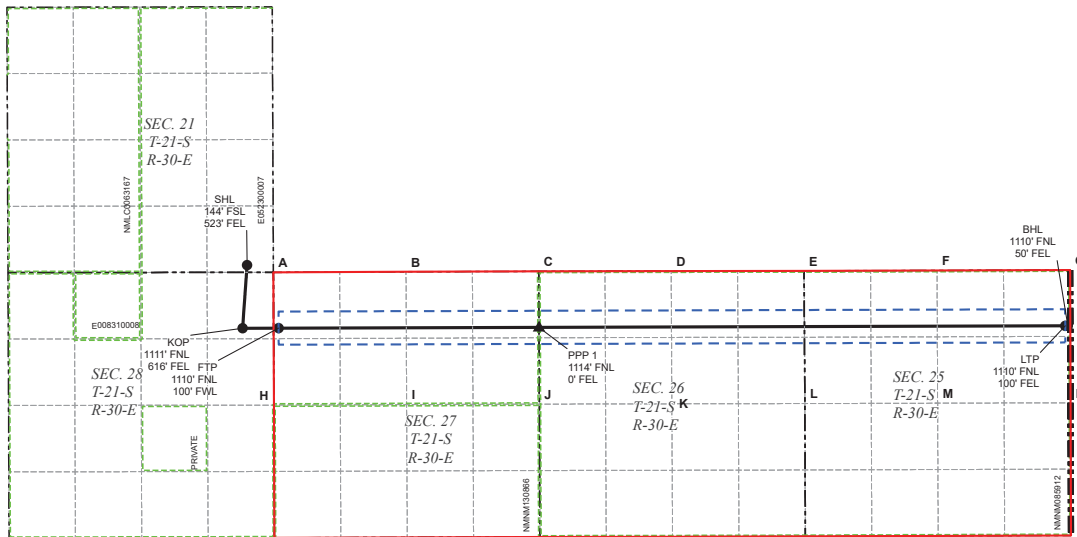

LEGEND

- SECTION LINE
- TOWNSHIP LINE
- DEDICATED ACREAGE
- 330' BUFFER
- MINERAL LEASE
- WELLBORE
- PPP
- WELL

WELL COORDINATE TABLE						
WELL	NAD 83 NME X	NAD 83 NME Y	NAD 83 LAT	NAD 83 LON	NAD 27 NME X	NAD 27 NME Y
SHL	681,591.7	530,618.3	32,457,913	-103,878,611	640,411.0	530,557.0
KOP	681,503.3	529,363.3	32,454,464	-103,878,914	640,322.6	529,302.1
FTP	682,219.5	529,365.4	32,454,462	-103,878,593	641,038.8	529,304.1
LTP	697,862.3	529,410.4	32,454,391	-103,825,880	656,681.5	529,349.2
BHL	697,912.3	529,410.5	32,454,391	-103,825,717	656,731.5	529,349.4
PPP 1	687,397.4	529,380.2	32,454,440	-103,859,806	646,216.7	529,319.1

CORNER COORDINATE TABLE			
CORNER	NAD 83 NME X	NAD 83 NME Y	NAD 27 NME X
A	682,115.4	530,475.0	640,934.7
B	684,752.9	530,484.6	643,572.3
C	687,392.6	530,494.0	646,212.0
D	690,026.0	530,500.9	648,845.3
E	692,668.2	530,502.8	651,487.6
F	695,313.3	530,511.8	654,132.6
G	697,958.3	530,520.7	656,777.6
H	682,125.2	527,834.6	640,944.4
I	684,765.1	527,844.4	643,584.4
J	687,403.9	527,854.1	646,223.2
K	690,039.5	527,859.3	648,858.8
L	692,684.3	527,864.6	651,503.5
M	695,324.4	527,872.6	654,143.7
N	697,967.8	527,880.5	656,787.0



ACREAGE DEDICATION PLATS

This grid represents a standard section. You may superimpose a non-standard section, or larger area, over this grid. Operators must outline the dedicated acreage in a red box, clearly show the well surface location and bottom hole location, if it is directionally drilled, with the dimensions from the section lines in the cardinal directions. If this is a horizontal wellbore show on this plat the location of the First Take Point and Last Take Point, and the point within the Completed interval (other than the First Take Point or Last Take Point) that is closest to any outer boundary of the tract.

Surveyors shall use the latest United States government survey or dependent resurvey. Well locations will be in reference to the New Mexico Principal Meridian. If the land is not surveyed, contact the OCD Engineering Bureau. Independent subdivision surveys will not be acceptable.

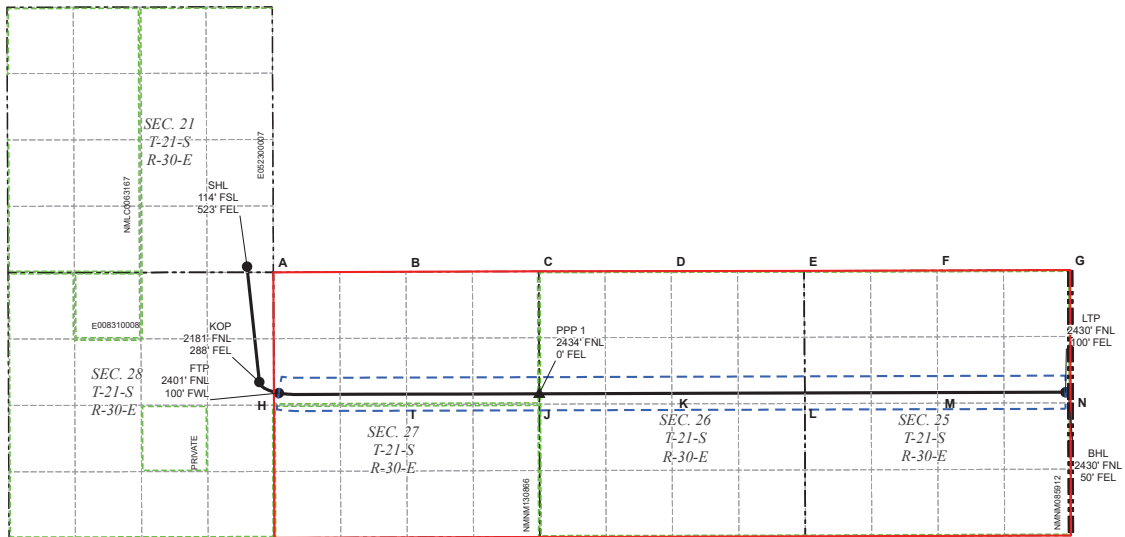

LEGEND

- SECTION LINE
- TOWNSHIP LINE
- DEDICATED ACREAGE
- 330' BUFFER
- MINERAL LEASE
- WELLBORE
- PPP
- WELL

WELL COORDINATE TABLE								
WELL	NAD 83 NME X	NAD 83 NME Y	NAD 83 LAT	NAD 83 LON	NAD 27 NME X	NAD 27 NME Y	NAD 27 LAT	NAD 27 LON
SHL	681,591.7	530,588.3	32,457,830	-103,878,611	640,411.0	530,527.0	32,457,708	-103,878,113
KOP	681,835.7	528,294.0	32,451,521	-103,877,852	640,654.9	528,232.8	32,451,399	-103,877,354
FTP	682,224.3	528,074.2	32,450,912	-103,876,595	641,043.5	528,012.9	32,450,790	-103,876,097
LTP	697,867.0	528,090.4	32,450,763	-103,825,884	656,686.2	528,029.3	32,450,641	-103,825,388
BHL	697,917.0	528,090.5	32,450,762	-103,825,722	656,736.2	528,029.4	32,450,640	-103,825,226
PPP 1	687,403.0	528,060.2	32,450,812	-103,859,907	646,222.3	527,999.1	32,450,690	-103,859,309

CORNER COORDINATE TABLE				
CORNER	NAD 83 NME X	NAD 83 NME Y	NAD 27 NME X	NAD 27 NME Y
A	682,115.4	530,475.0	640,934.7	530,413.8
B	684,752.9	530,484.6	643,572.3	530,423.4
C	687,392.6	530,494.0	646,212.0	530,432.8
D	690,026.0	530,500.9	648,845.3	530,439.7
E	692,668.2	530,502.8	651,487.6	530,441.6
F	695,313.3	530,511.8	654,132.6	530,450.6
G	697,958.3	530,520.7	656,777.6	530,459.5
H	682,125.2	527,834.6	640,944.4	527,773.4
I	684,765.1	527,844.4	643,584.4	527,783.2
J	687,403.9	527,854.1	646,223.2	527,793.0
K	690,039.5	527,859.3	648,858.8	527,798.2
L	692,684.3	527,864.6	651,503.5	527,803.5
M	695,324.4	527,872.6	654,143.7	527,811.4
N	697,967.8	527,880.5	656,787.0	527,819.4

Santa Fe Main Office Phone: (505) 476-3441 General Information Phone: (505) 629-6116  Online Phone Directory Visit: <a href="https://www.emnrd.nm.gov/ocd/contact-us/">https://www.emnrd.nm.gov/ocd/contact-us/</a>	State of New Mexico Energy, Minerals & Natural Resources Department <b>OIL CONSERVATION DIVISION</b>	<b>C-102</b> Revised July 9, 2024 Submit Electronically via OCD Permitting
	Submittal Type:	<input type="checkbox"/> Initial Submittal <input checked="" type="checkbox"/> Amended Report <input type="checkbox"/> As Drilled

**WELL LOCATION INFORMATION**

API Number <b>30-015-</b>	Pool Code <b>98053</b>	Pool Name <b>WC-015 G-08 S212915D; BONE SPRING</b>
Property Code	Property Name <b>BIG EDDY UNIT DI 9 ARROW FED COM</b>	Well Number <b>114H</b>
OGRID No. <b>373075</b>	Operator Name <b>XTO PERMIAN OPERATING, LLC.</b>	Ground Level Elevation <b>3152'</b>
Surface Owner: <input checked="" type="checkbox"/> State <input type="checkbox"/> Fee <input type="checkbox"/> Tribal <input type="checkbox"/> Federal		Mineral Owner: <input type="checkbox"/> State <input type="checkbox"/> Fee <input type="checkbox"/> Tribal <input checked="" type="checkbox"/> Federal

**Surface Location**

UL	Section	Township	Range	Lot	Ft. from N/S	Ft. from E/W	Latitude	Longitude	County
<b>P</b>	<b>21</b>	<b>21S</b>	<b>30E</b>		<b>84 FSL</b>	<b>523 FEL</b>	<b>32.457748</b>	<b>-103.878611</b>	<b>EDDY</b>

**Bottom Hole Location**

UL	Section	Township	Range	Lot	Ft. from N/S	Ft. from E/W	Latitude	Longitude	County
<b>I</b>	<b>25</b>	<b>21S</b>	<b>30E</b>		<b>1,530 FSL</b>	<b>50 FEL</b>	<b>32.447139</b>	<b>-103.825726</b>	<b>EDDY</b>

Dedicated Acres <b>1,920.00</b>	Infill or Defining Well <b>INFILL</b>	Defining Well API	Overlapping Spacing Unit (Y/N) <b>N</b>	Consolidation Code <b>C</b>
Order Numbers:			Well setbacks are under Common Ownership: <input checked="" type="checkbox"/> Yes <input type="checkbox"/> No	

**Kick Off Point (KOP)**

UL	Section	Township	Range	Lot	Ft. from N/S	Ft. from E/W	Latitude	Longitude	County
<b>I</b>	<b>28</b>	<b>21S</b>	<b>30E</b>		<b>1,901 FSL</b>	<b>483 FEL</b>	<b>32.448227</b>	<b>-103.878486</b>	<b>EDDY</b>

**First Take Point (FTP)**

UL	Section	Township	Range	Lot	Ft. from N/S	Ft. from E/W	Latitude	Longitude	County
<b>L</b>	<b>27</b>	<b>21S</b>	<b>30E</b>		<b>1,537 FSL</b>	<b>100 FWL</b>	<b>32.447222</b>	<b>-103.876595</b>	<b>EDDY</b>

**Last Take Point (LTP)**

UL	Section	Township	Range	Lot	Ft. from N/S	Ft. from E/W	Latitude	Longitude	County
<b>I</b>	<b>25</b>	<b>21S</b>	<b>30E</b>		<b>1,530 FSL</b>	<b>100 FEL</b>	<b>32.447139</b>	<b>-103.825888</b>	<b>EDDY</b>

Unitized Area or Area of Uniform Interest	Spacing Unit Type <input checked="" type="checkbox"/> Horizontal <input type="checkbox"/> Vertical	Ground Floor Elevation: <b>3152'</b>
---	--	---

<p><b>OPERATOR CERTIFICATIONS</b></p> <p><i>I hereby certify that the information contained herein is true and complete to the best of my knowledge and belief, and, if the well is a vertical or directional well, that this organization either owns a working interest or unleased mineral interest in the land including the proposed bottom hole location or has a right to drill this well at this location pursuant to a contract with an owner of a working interest or unleased mineral interest, or to a voluntary pooling agreement or a compulsory pooling order heretofore entered by the division.</i></p> <p><i>If this well is a horizontal well, I further certify that this organization has received the consent of at least one lessee or owner of a working interest or unleased mineral interest in each tract (in the target pool or formation) in which any part of the well's completed interval will be located or obtained a compulsory pooling order from the division.</i></p>	<p><b>SURVEYOR CERTIFICATIONS</b></p> <p><i>I hereby certify that the well location shown on this plat was plotted from field notes of actual surveys made by me or under my supervision, and that the same is true and correct to the best of my belief.</i></p> <div style="text-align: right;">  </div>
Signature _____ Date _____	Signature and Seal of Professional Surveyor
Printed Name _____	Certificate Number <b>23786</b> Date of Survey <b>04-01-2026</b>
Email Address _____	DN _____ 618.013004.05-14

*Note: No allowable will be assigned to this completion until all interests have been consolidated or a non-standard unit has been approved by the division.*

ACREAGE DEDICATION PLATS

This grid represents a standard section. You may superimpose a non-standard section, or larger area, over this grid. Operators must outline the dedicated acreage in a red box, clearly show the well surface location and bottom hole location, if it is directionally drilled, with the dimensions from the section lines in the cardinal directions. If this is a horizontal wellbore show on this plat the location of the First Take Point and Last Take Point, and the point within the Completed interval (other than the First Take Point or Last Take Point) that is closest to any outer boundary of the tract.

Surveyors shall use the latest United States government survey or dependent resurvey. Well locations will be in reference to the New Mexico Principal Meridian. If the land is not surveyed, contact the OCD Engineering Bureau. Independent subdivision surveys will not be acceptable.

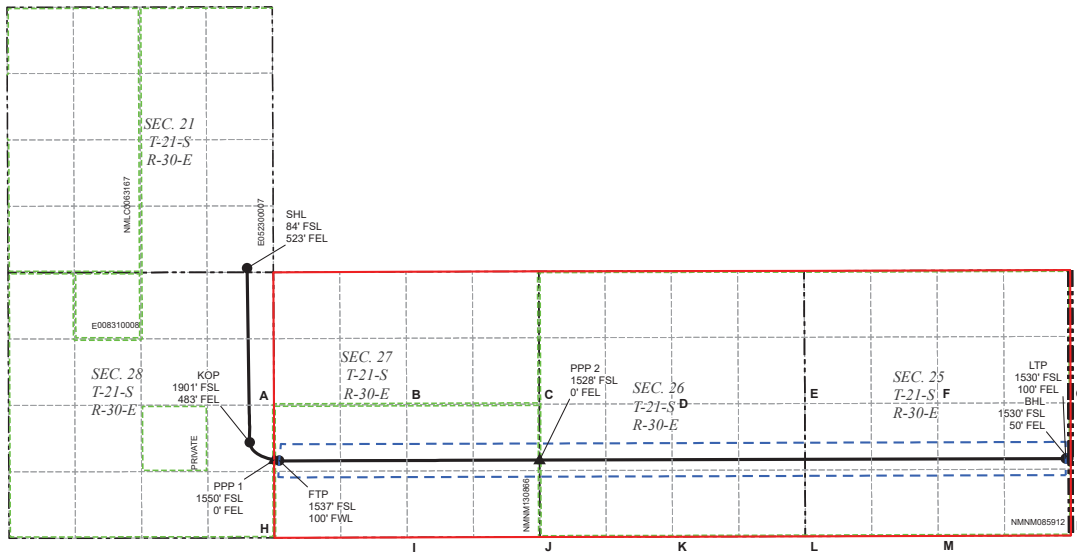

LEGEND

- SECTION LINE
- TOWNSHIP LINE
- DEDICATED ACREAGE
- 330' BUFFER
- MINERAL LEASE
- WELLBORE
- PPP
- WELL

WELL COORDINATE TABLE						
WELL	NAD 83 NME X	NAD 83 NME Y	NAD 83 LAT	NAD 83 LON	NAD 27 NME X	NAD 27 NME Y
SHL	681,591.7	530,558.3	32,457,748	-103,878,611	640,411.0	530,497.0
KOP	681,645.0	527,094.9	32,448,227	-103,878,486	640,464.2	527,033.7
FTP	682,229.9	526,731.5	32,447,222	-103,876,595	641,049.1	526,670.3
LTP	697,872.3	526,772.1	32,447,139	-103,825,888	656,691.4	526,711.0
BHL	697,922.3	526,772.3	32,447,139	-103,825,726	656,741.4	526,711.2
PPP 1	682,129.8	526,745.1	32,447,260	-103,876,920	640,949.0	526,683.9
PPP 2	687,408.5	526,740.5	32,447,184	-103,859,808	646,227.7	526,679.4

CORNER COORDINATE TABLE				
CORNER	NAD 83 NME X	NAD 83 NME Y	NAD 27 NME X	NAD 27 NME Y
A	682,125.2	527,834.6	640,944.4	527,773.4
B	684,765.1	527,844.4	643,584.4	527,783.2
C	687,403.9	527,854.1	646,233.2	527,793.0
D	690,039.5	527,859.3	648,858.8	527,798.2
E	692,684.3	527,864.6	651,503.5	527,803.5
F	695,324.4	527,872.6	654,143.7	527,811.4
G	697,967.8	527,880.5	656,787.0	527,819.4
H	682,136.4	525,194.6	640,955.6	525,133.4
I	684,777.3	525,205.2	643,596.5	525,144.1
J	687,414.7	525,212.8	646,233.9	525,151.7
K	690,053.0	525,217.2	648,872.2	525,156.1
L	692,694.3	525,223.5	651,513.5	525,162.4
M	695,335.6	525,233.0	654,154.8	525,171.9
N	697,978.4	525,242.5	656,797.6	525,181.4

Santa Fe Main Office Phone: (505) 476-3441 General Information Phone: (505) 629-6116  Online Phone Directory Visit: <a href="https://www.emnrd.nm.gov/ocd/contact-us/">https://www.emnrd.nm.gov/ocd/contact-us/</a>	State of New Mexico Energy, Minerals & Natural Resources Department <b>OIL CONSERVATION DIVISION</b>	<b>C-102</b> Revised July 9, 2024 Submit Electronically via OCD Permitting
	Submittal Type:	<input type="checkbox"/> Initial Submittal <input checked="" type="checkbox"/> Amended Report <input type="checkbox"/> As Drilled

**WELL LOCATION INFORMATION**

API Number <b>30-015-</b>	Pool Code <b>98053</b>	Pool Name <b>WC-015 G-08 S212915D; BONE SPRING</b>
Property Code	Property Name <b>BIG EDDY UNIT DI 9 ARROW FED COM</b>	Well Number <b>115H</b>
OGRID No. <b>373075</b>	Operator Name <b>XTO PERMIAN OPERATING, LLC.</b>	Ground Level Elevation <b>3152'</b>
Surface Owner: <input checked="" type="checkbox"/> State <input type="checkbox"/> Fee <input type="checkbox"/> Tribal <input type="checkbox"/> Federal		Mineral Owner: <input type="checkbox"/> State <input type="checkbox"/> Fee <input type="checkbox"/> Tribal <input checked="" type="checkbox"/> Federal

**Surface Location**

UL	Section	Township	Range	Lot	Ft. from N/S	Ft. from E/W	Latitude	Longitude	County
<b>P</b>	<b>21</b>	<b>21S</b>	<b>30E</b>		<b>54 FSL</b>	<b>523 FEL</b>	<b>32.457665</b>	<b>-103.878612</b>	<b>EDDY</b>

**Bottom Hole Location**

UL	Section	Township	Range	Lot	Ft. from N/S	Ft. from E/W	Latitude	Longitude	County
<b>P</b>	<b>25</b>	<b>21S</b>	<b>30E</b>		<b>335 FSL</b>	<b>50 FEL</b>	<b>32.443854</b>	<b>-103.825728</b>	<b>EDDY</b>

Dedicated Acres <b>1,920.00</b>	Infill or Defining Well <b>INFILL</b>	Defining Well API	Overlapping Spacing Unit (Y/N) <b>N</b>	Consolidation Code <b>C</b>
Order Numbers:			Well setbacks are under Common Ownership: <input checked="" type="checkbox"/> Yes <input type="checkbox"/> No	

**Kick Off Point (KOP)**

UL	Section	Township	Range	Lot	Ft. from N/S	Ft. from E/W	Latitude	Longitude	County
<b>P</b>	<b>28</b>	<b>21S</b>	<b>30E</b>		<b>986 FSL</b>	<b>527 FEL</b>	<b>32.445711</b>	<b>-103.878629</b>	<b>EDDY</b>



**First Take Point (FTP)**

UL	Section	Township	Range	Lot	Ft. from N/S	Ft. from E/W	Latitude	Longitude	County
<b>M</b>	<b>27</b>	<b>21S</b>	<b>30E</b>		<b>424 FSL</b>	<b>100 FWL</b>	<b>32.444164</b>	<b>-103.876596</b>	<b>EDDY</b>

**Last Take Point (LTP)**

UL	Section	Township	Range	Lot	Ft. from N/S	Ft. from E/W	Latitude	Longitude	County
<b>P</b>	<b>25</b>	<b>21S</b>	<b>30E</b>		<b>335 FSL</b>	<b>100 FEL</b>	<b>32.443854</b>	<b>-103.825891</b>	<b>EDDY</b>

Unitized Area or Area of Uniform Interest	Spacing Unit Type <input checked="" type="checkbox"/> Horizontal <input type="checkbox"/> Vertical	Ground Floor Elevation: <b>3152'</b>
---	--	---

<p><b>OPERATOR CERTIFICATIONS</b></p> <p><i>I hereby certify that the information contained herein is true and complete to the best of my knowledge and belief, and, if the well is a vertical or directional well, that this organization either owns a working interest or unleased mineral interest in the land including the proposed bottom hole location or has a right to drill this well at this location pursuant to a contract with an owner of a working interest or unleased mineral interest, or to a voluntary pooling agreement or a compulsory pooling order heretofore entered by the division.</i></p> <p><i>If this well is a horizontal well, I further certify that this organization has received the consent of at least one lessee or owner of a working interest or unleased mineral interest in each tract (in the target pool or formation) in which any part of the well's completed interval will be located or obtained a compulsory pooling order from the division.</i></p>	<p><b>SURVEYOR CERTIFICATIONS</b></p> <p><i>I hereby certify that the well location shown on this plat was plotted from field notes of actual surveys made by me or under my supervision, and that the same is true and correct to the best of my belief.</i></p> <div style="text-align: right;">  </div>
Signature _____ Date _____	Signature and Seal of Professional Surveyor 
Printed Name _____	Certificate Number <b>23786</b> Date of Survey <b>04-01-2026</b>
Email Address _____	DN _____ 618.013004.05-15

*Note: No allowable will be assigned to this completion until all interests have been consolidated or a non-standard unit has been approved by the division.*

ACREAGE DEDICATION PLATS

This grid represents a standard section. You may superimpose a non-standard section, or larger area, over this grid. Operators must outline the dedicated acreage in a red box, clearly show the well surface location and bottom hole location, if it is directionally drilled, with the dimensions from the section lines in the cardinal directions. If this is a horizontal wellbore show on this plat the location of the First Take Point and Last Take Point, and the point within the Completed interval (other than the First Take Point or Last Take Point) that is closest to any outer boundary of the tract.

Surveyors shall use the latest United States government survey or dependent resurvey. Well locations will be in reference to the New Mexico Principal Meridian. If the land is not surveyed, contact the OCD Engineering Bureau. Independent subdivision surveys will not be acceptable.

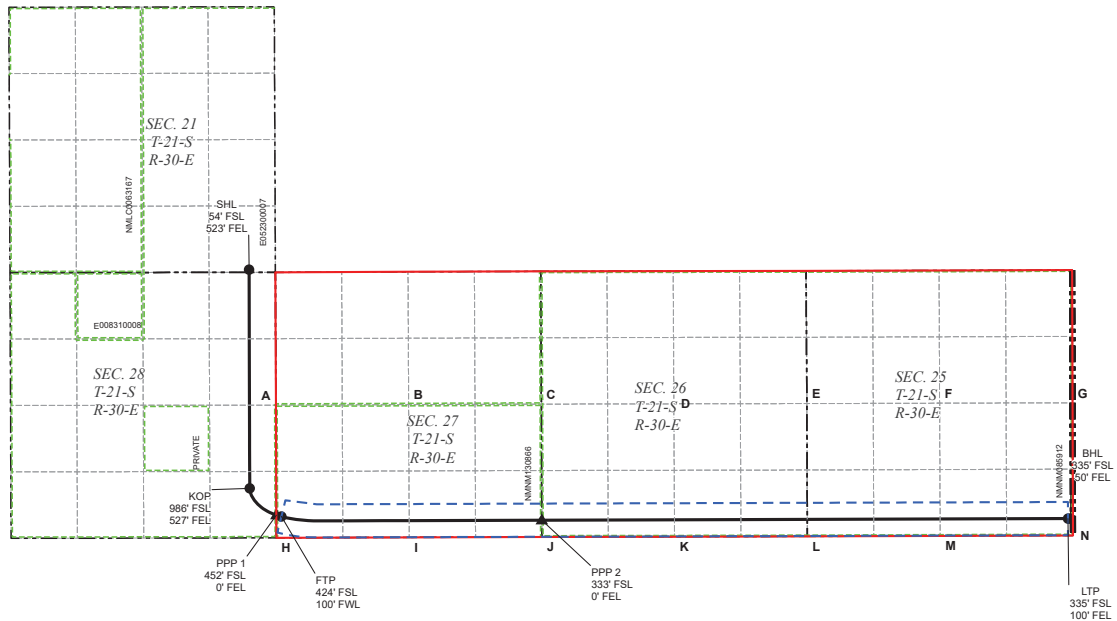

LEGEND

- SECTION LINE
- TOWNSHIP LINE
- DEDICATED ACREAGE
- 330' BUFFER
- MINERAL LEASE
- WELLBORE
- PPP
- WELL

WELL COORDINATE TABLE						
WELL	NAD 83 NME X	NAD 83 NME Y	NAD 83 LAT	NAD 83 LON	NAD 27 NME X	NAD 27 NME Y
SHL	681,591.8	530,528.3	32,457,665	-103,878,612	640,411.1	530,467.0
KOP	681,604.9	526,179.1	32,445,711	-103,878,629	640,424.1	526,117.9
FTP	682,234.6	525,619.0	32,444,164	-103,876,596	641,053.8	525,557.8
LTP	697,877.1	525,577.1	32,443,854	-103,825,891	656,696.2	525,516.1
BHL	697,927.1	525,577.3	32,443,854	-103,825,728	656,746.2	525,516.2
PPP 1	682,134.5	525,646.8	32,444,241	-103,876,920	640,933.7	525,585.7
PPP 2	687,413.4	525,545.5	32,443,900	-103,859,809	646,232.6	525,484.4

CORNER COORDINATE TABLE			
CORNER	NAD 83 NME X	NAD 83 NME Y	NAD 27 NME X
A	682,125.2	527,834.6	640,944.4
B	684,765.1	527,844.4	643,584.4
C	687,403.9	527,854.1	646,223.2
D	690,039.5	527,859.3	648,858.8
E	692,684.3	527,864.6	651,503.5
F	695,324.4	527,872.6	654,143.7
G	697,967.8	527,880.5	656,787.0
H	682,136.4	525,194.6	640,955.6
I	684,777.3	525,205.2	643,596.5
J	687,414.7	525,212.8	646,233.9
K	690,053.0	525,217.2	648,872.2
L	692,694.3	525,223.5	651,513.5
M	695,335.6	525,233.0	654,154.8
N	697,978.4	525,242.5	656,797.6



ACREAGE DEDICATION PLATS

This grid represents a standard section. You may superimpose a non-standard section, or larger area, over this grid. Operators must outline the dedicated acreage in a red box, clearly show the well surface location and bottom hole location, if it is directionally drilled, with the dimensions from the section lines in the cardinal directions. If this is a horizontal wellbore show on this plat the location of the First Take Point and Last Take Point, and the point within the Completed interval (other than the First Take Point or Last Take Point) that is closest to any outer boundary of the tract.

Surveyors shall use the latest United States government survey or dependent resurvey. Well locations will be in reference to the New Mexico Principal Meridian. If the land is not surveyed, contact the OCD Engineering Bureau. Independent subdivision surveys will not be acceptable.

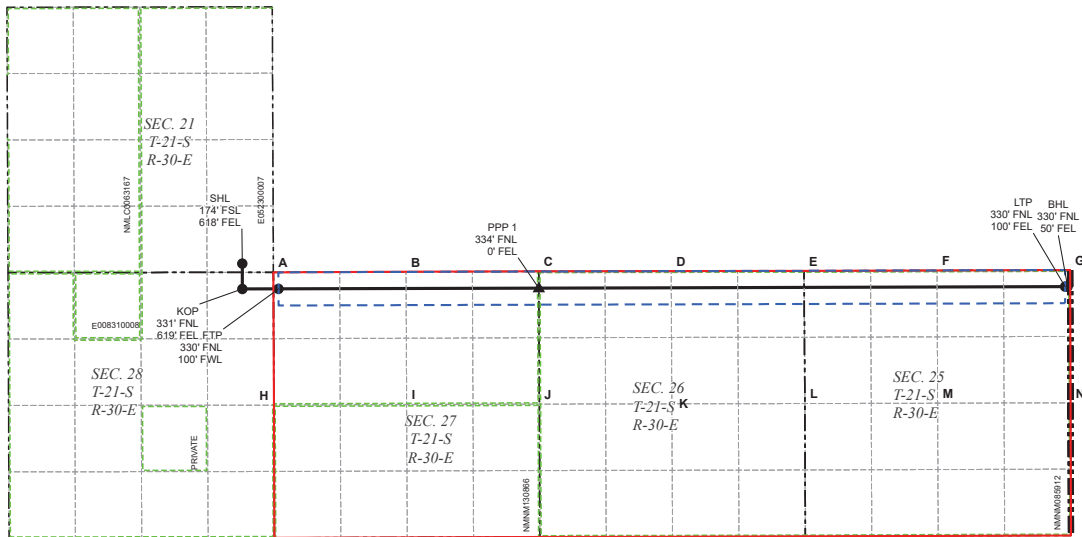

LEGEND

- SECTION LINE
- TOWNSHIP LINE
- DEDICATED ACREAGE
- 330' BUFFER
- MINERAL LEASE
- WELLBORE
- PPP
- WELL

WELL COORDINATE TABLE								
WELL	NAD 83 NME X	NAD 83 NME Y	NAD 83 LAT	NAD 83 LON	NAD 27 NME X	NAD 27 NME Y	NAD 27 LAT	NAD 27 LON
SHL	681,496.6	530,648.2	32.457996	-103.878918	640,315.9	530,586.9	32.457874	-103.878420
KOP	681,498.1	530,143.3	32.456608	-103.878921	640,317.4	530,082.1	32.456486	-103.878423
FTP	682,216.6	530,145.4	32.456606	-103.876591	641,035.9	530,084.1	32.456483	-103.876093
LTP	697,859.5	530,190.4	32.456535	-103.825877	656,678.7	530,129.2	32.456413	-103.825380
BHL	697,909.5	530,190.5	32.456535	-103.825715	656,728.7	530,129.4	32.456413	-103.825218
PPP 1	687,394.0	530,160.2	32.456584	-103.859806	646,213.4	530,099.0	32.456462	-103.859308

CORNER COORDINATE TABLE				
CORNER	NAD 83 NME X	NAD 83 NME Y	NAD 27 NME X	NAD 27 NME Y
A	682,115.4	530,475.0	640,934.7	530,413.8
B	684,752.9	530,484.6	643,572.3	530,423.4
C	687,392.6	530,494.0	646,212.0	530,432.8
D	690,026.0	530,500.9	648,845.3	530,439.7
E	692,668.2	530,502.8	651,487.6	530,441.6
F	695,313.3	530,511.8	654,132.6	530,450.6
G	697,958.3	530,520.7	656,777.6	530,459.5
H	682,125.2	527,834.6	640,944.4	527,773.4
I	684,765.1	527,844.4	643,584.4	527,783.2
J	687,403.9	527,854.1	646,223.2	527,793.0
K	690,039.5	527,859.3	648,858.8	527,798.2
L	692,684.3	527,864.6	651,503.5	527,803.5
M	695,324.4	527,872.6	654,143.7	527,811.4
N	697,967.8	527,880.5	656,787.0	527,819.4

# Exhibit 3





### BIG EDDY UNIT EDDY AND LEA COUNTIES, NEW MEXICO

Date: 7/28/2025

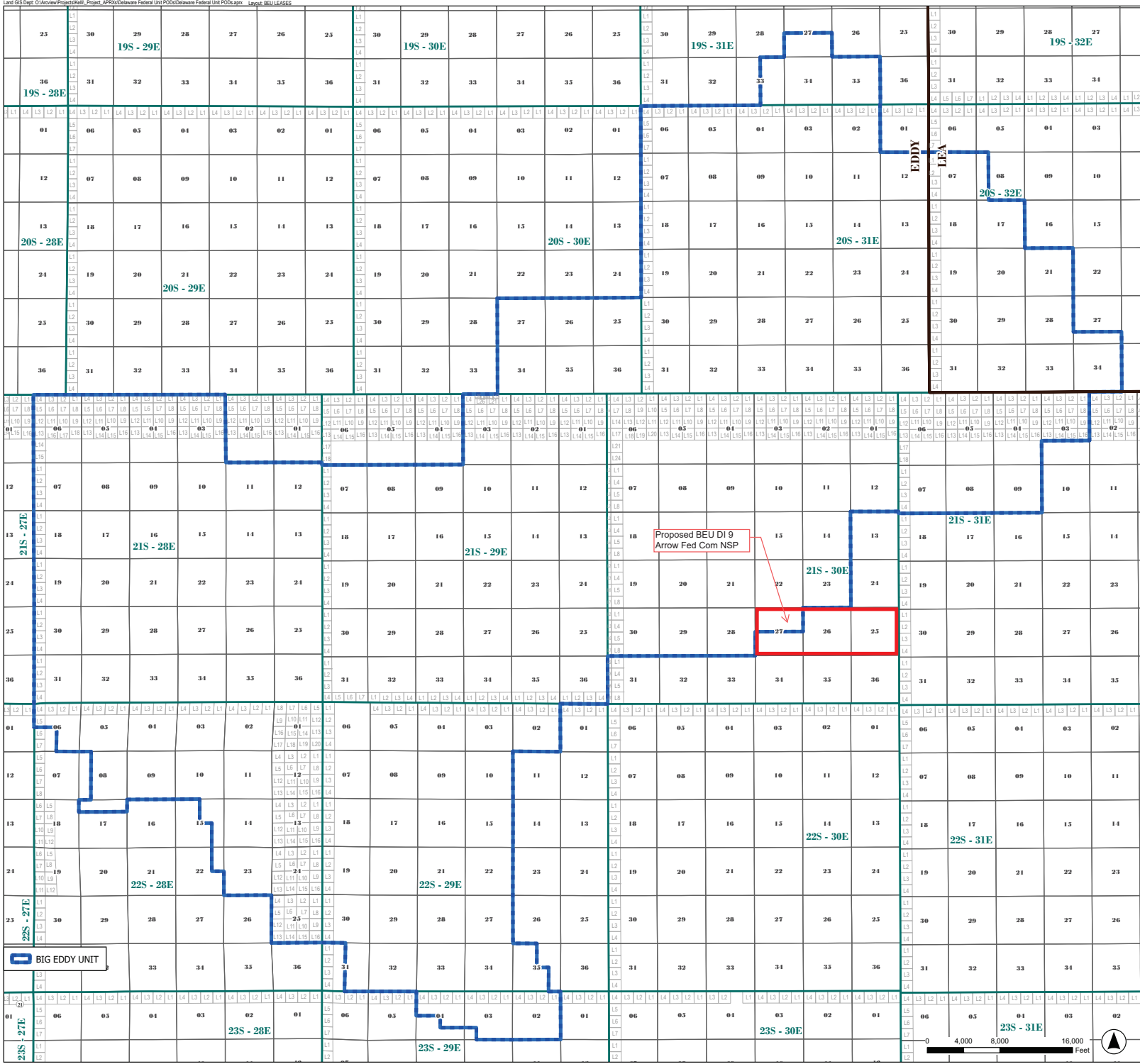



# JAMES RANCH UNIT EDDY COUNTY, NEW MEXICO

Date: 9/3/2025

Land GIS Dept: O:\Arview\Projects\Kelli\ Project\_APRXs\Delaware Federal Unit PODs\Delaware Federal Unit PODs.aprx Name: JRU OVERALL LEASE MAP

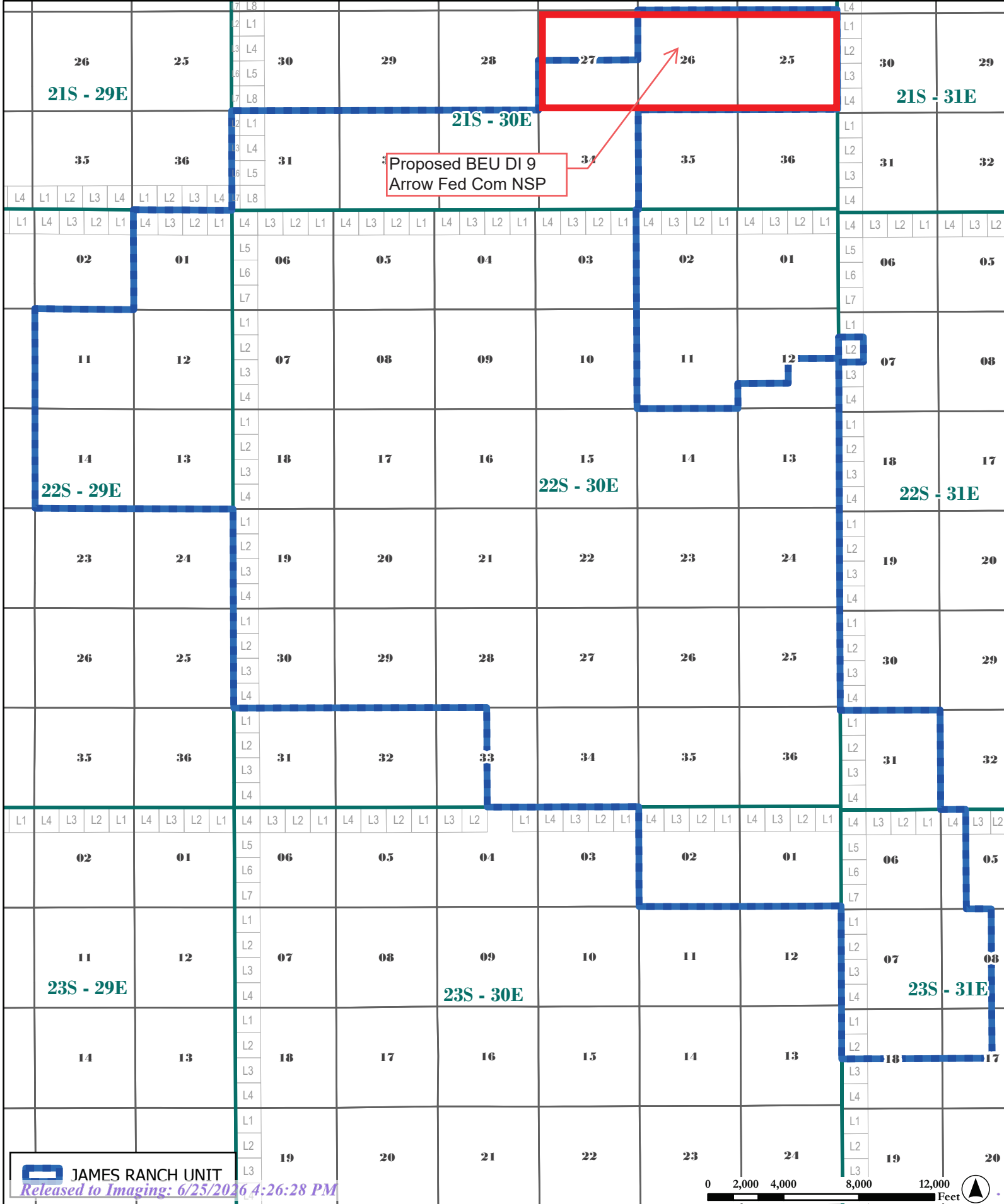

JAMES RANCH UNIT

Released to Imaging: 6/25/2026 4:26:28 PM



# Exhibit 4

Big Eddy Unit DI 9 Arrow Fed Com	Tracking Info
COP 600 W Illinois Ave Midland, TX 79701	9589 0710 5270 2981 1393 70
Devon Energy Production Company LP 333 West Sheridan Ave. Oklahoma City, OK 73102	9589 0710 5270 2981 1393 87
State of New Mexico Commissioner of Public Lands 310 Old Santa Fe Trail Santa Fe, New Mexico 87501	9589 0710 5270 2981 1393 94
Bureau of Land Management New Mexico State Office 301 Dinosaur Trail Santa Fe, New Mexico 87508	9589 0710 5270 2981 1394 00
Oxy Usa Inc. 5 Greenway Plaza Ste 110 Houston, TX 77046	9589 0710 5270 2981 1394 17
PBEX, LLC 223 W. Wall Street Suite 900 Midland, TX 79701	9589 0710 5270 2981 1394 24
COERT Agent Co. Inc. 20 Horseneck Lane Greenwich, CT 06830	9589 0710 5270 2981 1394 31

**BEATTY & WOZNIAK, P.C.**

ATTORNEYS AT LAW  
1675 BROADWAY, SUITE 600  
DENVER, COLORADO 80202  
TELEPHONE 303-407-4499  
FAX 1-800-886-6566  
www.bwenergylaw.com

OFFICE LOCATIONS

COLORADO  
NEW MEXICO  
WYOMING

MIGUEL A. SUAZO  
ALSO ADMITTED IN TX, CO

JACOB L. EVERHART  
ALSO ADMITTED IN CO, ND, & UT

April 14, 2026

**VIA CERTIFIED MAIL**  
**RETURN RECEIPT REQUESTED**

TO: ALL AFFECTED PERSONS

**RE: Application of XTO Permian Operating, LLC, for Administrative Approval of 1,920-acre Non-Standard Horizontal Spacing Unit (NSP) in the WC-015 G-08 S212915D; Bone Spring [Pool Code: 98053] for the Big Eddy Unit DI 9 Arrow Fed Com wells dedicated to the lands comprised of all of Sections 25, 26, and 27, Township 21 South, Range 30 East, N.M.P.M. Eddy County, NM**

To Whom It May Concern,

Enclosed is a copy of the above-referenced application filed with the New Mexico Oil Conservation Division (the "Division") on this date. Any objections that you have to these applications must be filed in writing with the New Mexico Oil Conservation Division, 1220 South St. Francis Drive, Santa Fe, New Mexico, 87505, within twenty (20) days from the date the Division receives the above-referenced applications. If no objection is received within the twenty-day period, the application may be approved administratively by the Division.

This Application would have been filed with, and received by, the Division either on the date of this letter as referenced above, or no later than two (2) days after the date referenced above. Email correspondence for this matter can be sent to the Division at [OCD.Engineer@emnrd.nm.gov](mailto:OCD.Engineer@emnrd.nm.gov). If you have any questions about this application, please contact the following:

Andrea Smith Bosworth, CPL, Commercial & Land Advisor – Delaware Basin NM  
ExxonMobil  
(346) 566-9466  
[andrea.bosworth@exxonmobil.com](mailto:andrea.bosworth@exxonmobil.com)

Very truly yours,  
BEATTY & WOZNIAK, P.C.

A handwritten signature in blue ink, appearing to read "Miguel A. Suazo".

Miguel A. Suazo  
[msuazo@bwenergylaw.com](mailto:msuazo@bwenergylaw.com)

Jacob L. Everhart  
[jeverhart@bwenergylaw.com](mailto:jeverhart@bwenergylaw.com)

*Attorney(s) for XTO Permian Operating,  
LLC*

Sante Fe Main Office  
Phone: (505) 476-3441

General Information  
Phone: (505) 629-6116

Online Phone Directory  
<https://www.emnrd.nm.gov/ocd/contact-us>

**State of New Mexico**  
**Energy, Minerals and Natural Resources**  
**Oil Conservation Division**  
**1220 S. St Francis Dr.**  
**Santa Fe, NM 87505**

COMMENTS

Action 575224

**COMMENTS**

Operator: XTO PERMIAN OPERATING LLC. 3617 North Big Spring Street MIDLAND, TX 79705	OGRID: 373075
	Action Number: 575224
	Action Type: [UF-NSP] Non-Standard Proration (NSP)

**COMMENTS**

Created By	Comment	Comment Date
llowe	This NSP order was approved with pending API wells. The owner of the NSP shall update the OCD when API number(s) are assigned to those pending APD well(s) by sending an e-mail to <a href="mailto:ocd.engineer@emnrd.nm.gov">ocd.engineer@emnrd.nm.gov</a> . TITLED: Updating NSP-XXX with API number(s) and associated Well Name.	6/25/2026
llowe	If the Operator wants to add existing wells within the same NSP HSU, the operator will need to submit a C-103 X or Z to the OCD online portal. The sundry shall state the following: "Adding Wells to an NSP HSU: Well Name, Well API No., Pool Name, Pool Code, NSP Order Number". Send an email to <a href="mailto:ocd.engineer@emnrd.nm.gov">ocd.engineer@emnrd.nm.gov</a> . TITLED: Adding existing wells to NSP-XXXX, C-103 X or Z. NSP-XXXX.	6/25/2026

Sante Fe Main Office  
Phone: (505) 476-3441

General Information  
Phone: (505) 629-6116

Online Phone Directory  
<https://www.emnrd.nm.gov/ocd/contact-us>

**State of New Mexico**  
**Energy, Minerals and Natural Resources**  
**Oil Conservation Division**  
**1220 S. St Francis Dr.**  
**Santa Fe, NM 87505**

CONDITIONS

Action 575224

**CONDITIONS**

Operator: XTO PERMIAN OPERATING LLC. 3617 North Big Spring Street MIDLAND, TX 79705	OGRID: 373075
	Action Number: 575224
	Action Type: [UF-NSP] Non-Standard Proration (NSP)

**CONDITIONS**

Created By	Condition	Condition Date
llowe	None	4/27/2026