

**BEFORE THE OIL CONSERVATION DIVISION
EXAMINER HEARING OCTOBER 03, 2019**

CASE No. 20818

*OSAGE BOYD 9H WELL
OSAGE BOYD 10H WELL
OSAGE BOYD 11H WELL
OSAGE BOYD 12H WELL
OSAGE BOYD 13H WELL
OSAGE BOYD 14H WELL*

EDDY COUNTY, NEW MEXICO



DISTRICT I

1825 N. French Dr., Hobbs, NM 88240
Phone (505) 393-0101 Fax: (505) 393-0720

DISTRICT II

811 S. First St., Artesia, NM 88210
Phone (505) 745-1283 Fax: (505) 745-0720

DISTRICT III

1000 Rio Brazos Rd., Aztec, NM 87410
Phone (505) 334-6178 Fax: (505) 334-6170

DISTRICT IV

1226 S. St. Francis Dr., Santa Fe, NM 87505
Phone (505) 476-3460 Fax: (505) 476-3462

State of New Mexico Energy, Minerals and Natural Resources Department

OIL CONSERVATION DIVISION

1226 South St. Francis Dr.
Santa Fe, New Mexico 87505

Form C-102

Revised August 1, 2011

Submit one copy to appropriate
District Office

WELL LOCATION AND ACREAGE DEDICATION PLAT

☐ AMENDED REPORT

API Number	Pool Code	Pool Name
Property Code	Property Name OSAGE BOYD "15" FEDERAL COM	Well Number 9H
OGRID No.	Operator Name PERCUSSION PETROLEUM OPERATING, LLC	Elevation 3475'

Surface Location

UL or lot No.	Section	Township	Range	Lot Idn	FEET from the	North/South line	FEET from the	East/West line	County
D	22	19 S	25 E		649	NORTH	681	WEST	EDDY

Bottom Hole Location If Different From Surface

UL or lot No.	Section	Township	Range	Lot Idn	FEET from the	North/South line	FEET from the	East/West line	County
D	15	19 S	25 E		20	NORTH	360	WEST	EDDY
Dedicated Acres	Joint or Infill	Consolidation Code	Order No.						

NO ALLOWABLE WILL BE ASSIGNED TO THIS COMPLETION UNTIL ALL INTERESTS HAVE BEEN CONSOLIDATED
OR A NON-STANDARD UNIT HAS BEEN APPROVED BY THE DIVISION

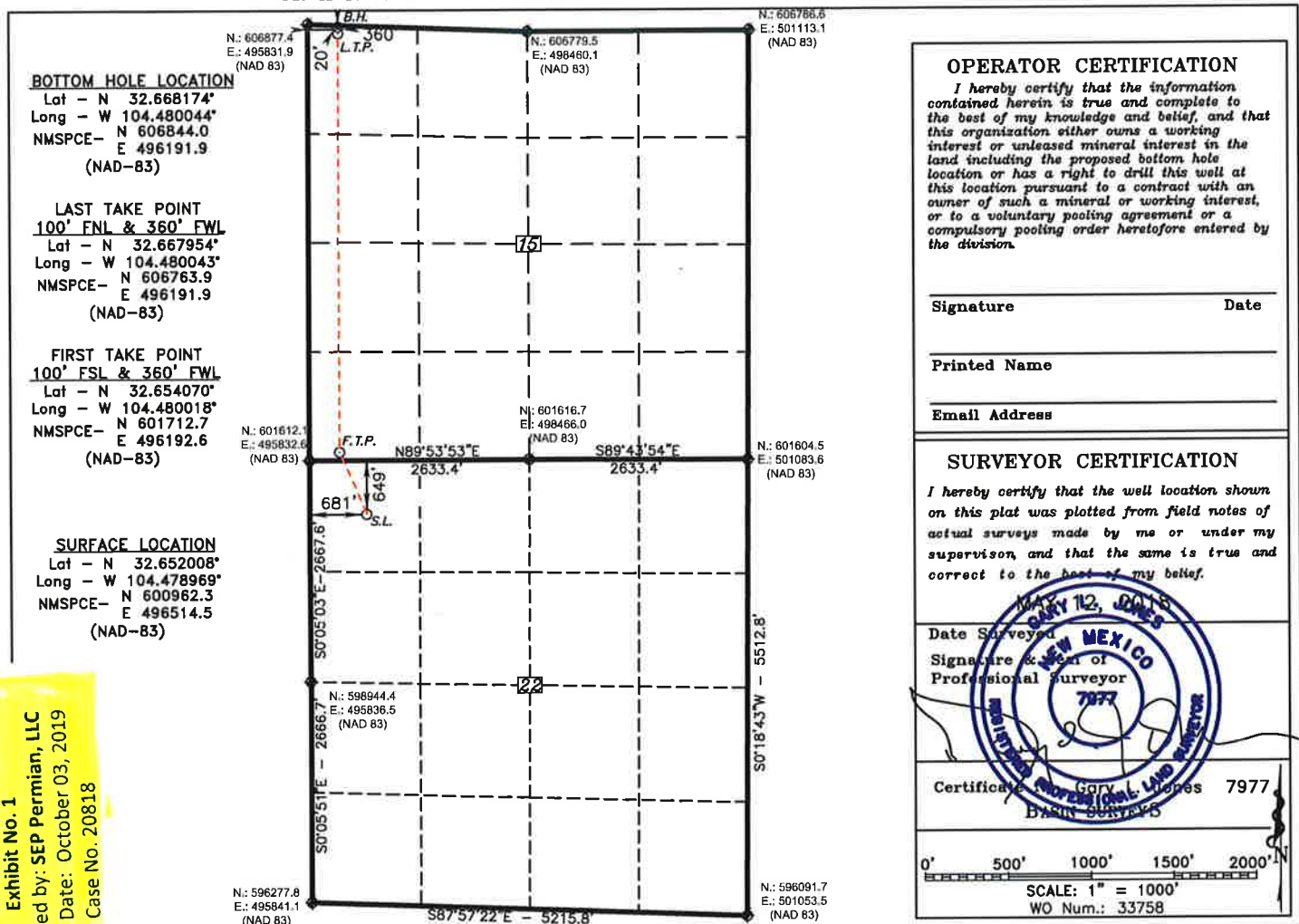

DISTRICT I

1825 N. French Dr., Hobbs, NM 88240
Phone (505) 393-6161 Fax: (505) 393-0720

DISTRICT II

811 S. First St., Artesia, NM 88210
Phone (505) 748-1283 Fax: (505) 748-0720

DISTRICT III

1000 Rio Brazos Rd., Aztec, NM 87410
Phone (505) 334-6178 Fax: (505) 334-6170

DISTRICT IV

1226 S. St. Francis Dr., Santa Fe, NM 87505
Phone (505) 478-3460 Fax: (505) 478-8482State of New Mexico
Energy, Minerals and Natural Resources Department

OIL CONSERVATION DIVISION

1226 South St. Francis Dr.
Santa Fe, New Mexico 87505

Form C-102

Revised August 1, 2011

Submit one copy to appropriate
District Office

WELL LOCATION AND ACREAGE DEDICATION PLAT

☐ AMENDED REPORT

API Number		Pool Code	Pool Name
Property Code	Property Name		Well Number
	OSAGE BOYD "15" FEDERAL COM		10H
OGRD No.	Operator Name		Elevation
	PERCUSSION PETROLEUM OPERATING, LLC		3475'

Surface Location

UL or lot No.	Section	Township	Range	Lot Idn	FEET from the	North/South line	FEET from the	East/West line	County
D	22	19 S	25 E		649	NORTH	701	WEST	EDDY

Bottom Hole Location If Different From Surface

UL or lot No.	Section	Township	Range	Lot Idn	FEET from the	North/South line	FEET from the	East/West line	County
D	15	19 S	25 E		20	NORTH	410	WEST	EDDY

Dedicated Acres	Joint or Infill	Consolidation Code	Order No.

NO ALLOWABLE WILL BE ASSIGNED TO THIS COMPLETION UNTIL ALL INTERESTS HAVE BEEN CONSOLIDATED
OR A NON-STANDARD UNIT HAS BEEN APPROVED BY THE DIVISION

BOTTOM HOLE LOCATION
Lat - N 32.668169°
Long - W 104.479881°
NMSPC- N 606842.1
E 496241.9
(NAD-83)

LAST TAKE POINT
100' FNL & 410' FWL
Lat - N 32.667949°
Long - W 104.479881°
NMSPC- N 606762.1
E 496241.9
(NAD-83)

FIRST TAKE POINT
100' FSL & 410' FWL
Lat - N 32.654070°
Long - W 104.479856°
NMSPC- N 601712.8
E 496242.6
(NAD-83)

SURFACE LOCATION
Lat - N 32.652008°
Long - W 104.478904°
NMSPC- N 600962.1
E 496534.5
(NAD-83)

OPERATOR CERTIFICATION
I hereby certify that the information contained herein is true and complete to the best of my knowledge and belief, and that this organization either owns a working interest or unleased mineral interest in the land including the proposed bottom hole location or has a right to drill this well at this location pursuant to a contract with an owner of such a mineral or working interest, or to a voluntary pooling agreement or a compulsory pooling order heretofore entered by the division.

Signature _____ Date _____

Printed Name _____

Email Address _____

SURVEYOR CERTIFICATION
I hereby certify that the well location shown on this plat was plotted from field notes of actual surveys made by me or under my supervision, and that the same is true and correct to the best of my belief.

Date Surveyed _____
Signature of Professional Surveyor _____
Professional Surveyor No. 7977

Certificate No. 7977
Bryan Boyles

Scale: 1" = 1000'
WO Num.: 33759

DISTRICT I
1626 N. French Dr., Hobbs, NM 88240
Phone (505) 393-6161 Fax: (505) 393-0720

DISTRICT II
811 S. First St., Artesia, NM 88210
Phone (505) 748-1383 Fax: (505) 748-0720

DISTRICT III
1000 Rio Brazos Rd., Aztec, NM 87410
Phone (505) 334-6178 Fax: (505) 334-6170

DISTRICT IV
1226 S. St. Francis Dr., Santa Fe, NM 87505
Phone (505) 476-3480 Fax: (505) 476-3482

State of New Mexico
Energy, Minerals and Natural Resources Department

Form C-102
Revised August 1, 2011

Submit one copy to appropriate
District Office

OIL CONSERVATION DIVISION
1226 South St. Francis Dr.
Santa Fe, New Mexico 87505

☐ AMENDED REPORT

WELL LOCATION AND ACREAGE DEDICATION PLAT

API Number	Pool Code	Pool Name
Property Code	Property Name OSAGE BOYD "15" FEDERAL COM	Well Number 11H
OGRID No.	Operator Name PERCUSSION PETROLEUM OPERATING, LLC	Elevation 3475'

Surface Location

UL or lot No.	Section	Township	Range	Lot Idn	FEET from the	North/South line	FEET from the	East/West line	County
D	22	19 S	25 E		649	NORTH	721	WEST	EDDY

Bottom Hole Location If Different From Surface

UL or lot No.	Section	Township	Range	Lot Idn	FEET from the	North/South line	FEET from the	East/West line	County
D	15	19 S	25 E		20	NORTH	740	WEST	EDDY
Dedicated Acres	Joint or Infill	Consolidation Code	Order No.						

**NO ALLOWABLE WILL BE ASSIGNED TO THIS COMPLETION UNTIL ALL INTERESTS HAVE BEEN CONSOLIDATED
OR A NON-STANDARD UNIT HAS BEEN APPROVED BY THE DIVISION**

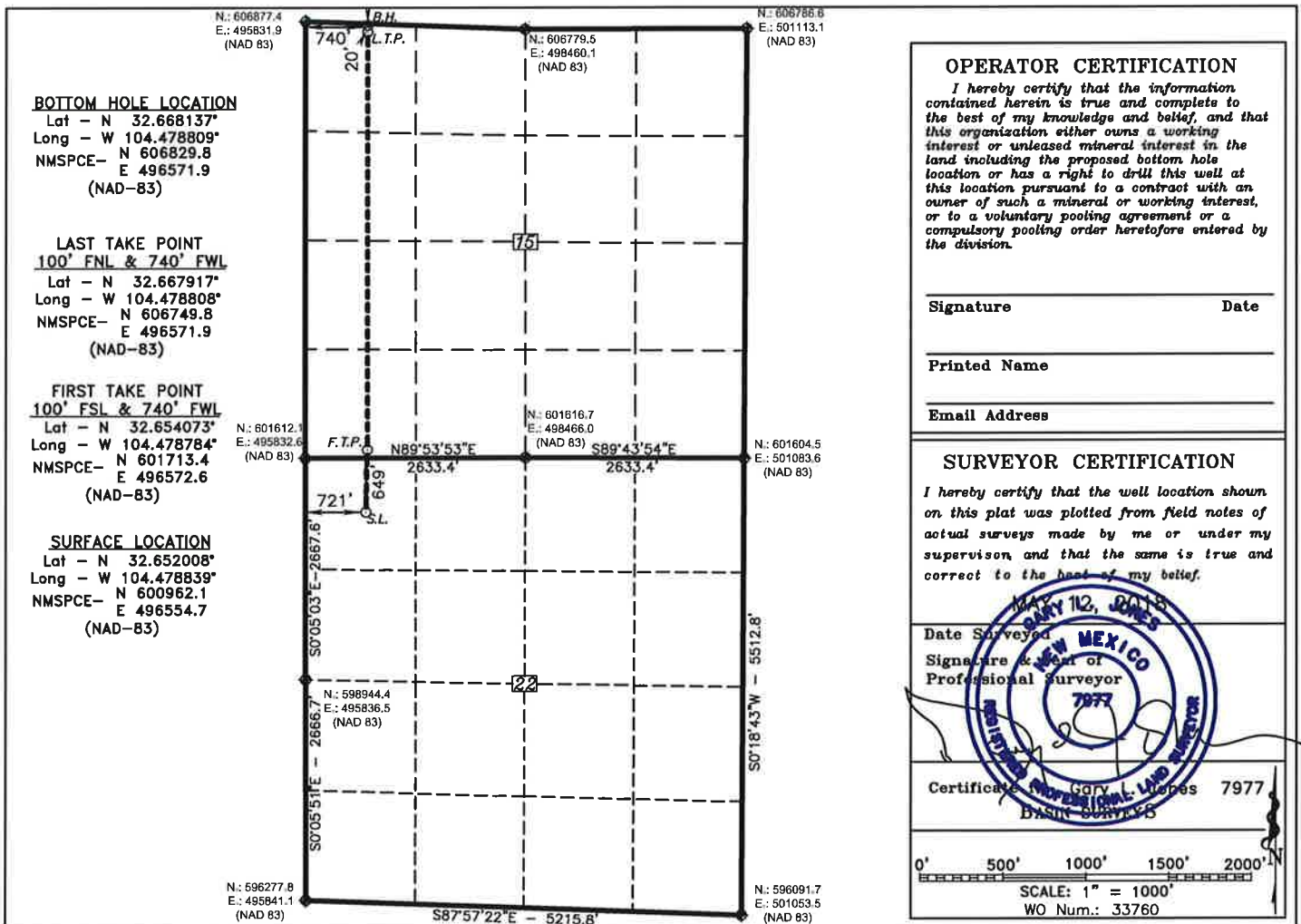

DISTRICT I
1625 N. French Dr., Hobbs, NM 88240
Phone (505) 393-6161 Fax: (505) 393-0720

DISTRICT II
811 S. First St., Artesia, NM 88210
Phone (505) 746-1283 Fax: (505) 746-9720

DISTRICT III
1000 Rio Brazos Rd., Aztec, NM 87410
Phone (505) 334-6178 Fax: (505) 334-6170

DISTRICT IV
1226 S. St. Francis Dr., Santa Fe, NM 87505
Phone (505) 476-3460 Fax: (505) 476-5482

State of New Mexico
Energy, Minerals and Natural Resources Department

Form C-102
Revised August 1, 2011

Submit one copy to appropriate
District Office

OIL CONSERVATION DIVISION
1226 South St. Francis Dr.
Santa Fe, New Mexico 87505

WELL LOCATION AND ACREAGE DEDICATION PLAT

☐ AMENDED REPORT

API Number	Pool Code	Pool Name
Property Code	Property Name	Well Number
	OSAGE BOYD "15" FEDERAL COM	12H
OGRID No.	Operator Name	Elevation
	SPUR ENERGY PARTNERS, LLC	3468'

Surface Location

UL or lot No.	Section	Township	Range	Lot Idn	FEET from the	North/South line	FEET from the	East/West line	County
D	22	19 S	25 E		649	NORTH	1160	WEST	EDDY

Bottom Hole Location If Different From Surface

UL or lot No.	Section	Township	Range	Lot Idn	FEET from the	North/South line	FEET from the	East/West line	County
D	15	19 S	25 E		25	NORTH	1115	WEST	EDDY

Dedicated Acres	Joint or Infill	Consolidation Code	Order No.

NO ALLOWABLE WILL BE ASSIGNED TO THIS COMPLETION UNTIL ALL INTERESTS HAVE BEEN CONSOLIDATED
OR A NON-STANDARD UNIT HAS BEEN APPROVED BY THE DIVISION

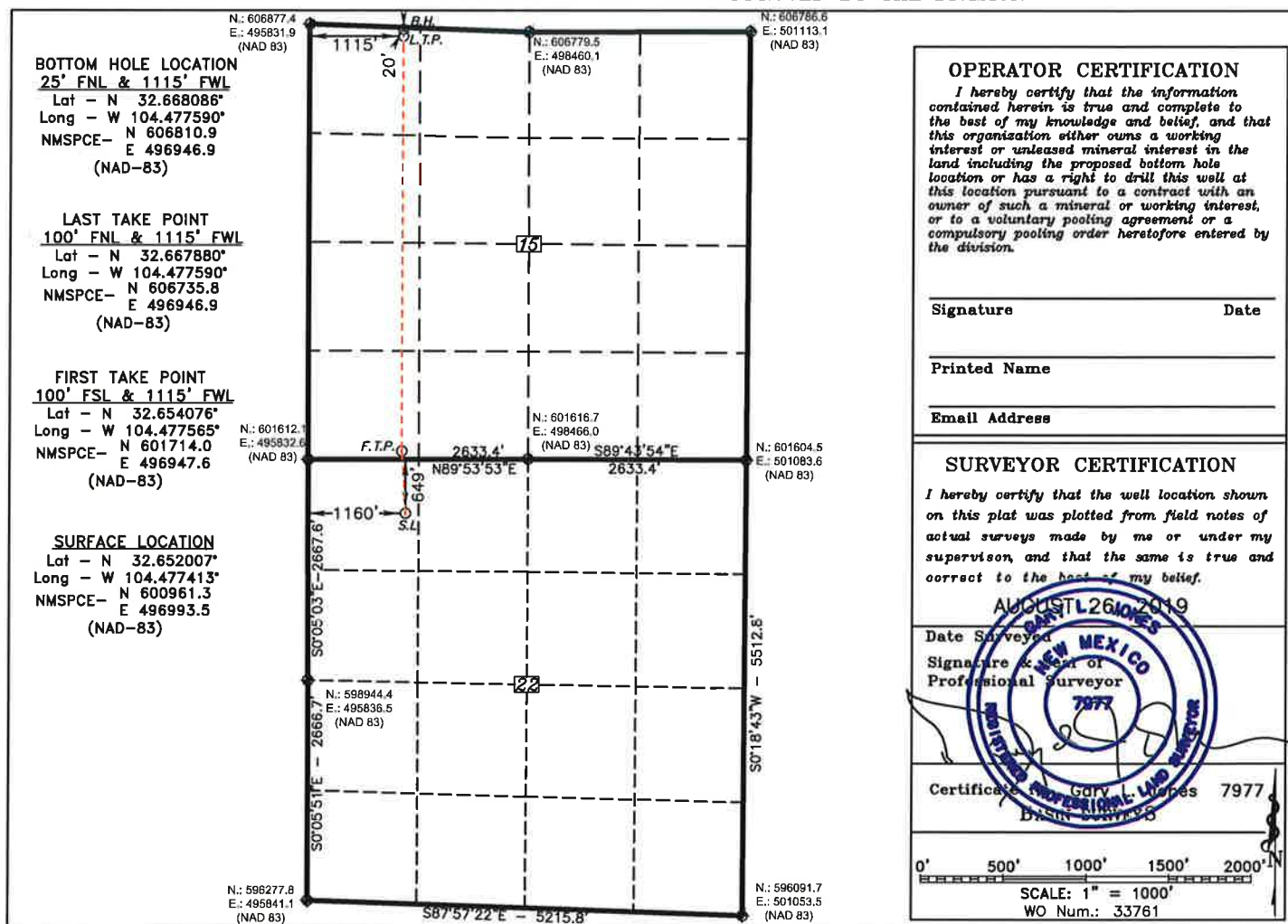

DISTRICT I
1625 N. French Dr., Hobbs, NM 88240
Phone (575) 393-8161 Fax: (575) 393-0720

DISTRICT II
811 S. First St., Artesia, NM 88210
Phone (575) 748-1283 Fax: (575) 748-0720

DISTRICT III
1000 Rio Brazos Rd., Aztec, NM 87410
Phone (505) 334-8175 Fax: (505) 334-8170

DISTRICT IV
1225 S. St. Francis Dr., Santa Fe, NM 87505
Phone (505) 476-3460 Fax: (505) 476-3462

State of New Mexico
Energy, Minerals and Natural Resources Department

Form C-102
Revised August 1, 2011

Submit one copy to appropriate
District Office

OIL CONSERVATION DIVISION
1226 South St. Francis Dr.
Santa Fe, New Mexico 87505

WELL LOCATION AND ACREAGE DEDICATION PLAT

☐ AMENDED REPORT

API Number	Pool Code	Pool Name
Property Code	Property Name	Well Number
	OSAGE BOYD "15" FEDERAL COM	13H
OGRID No.	Operator Name	Elevation
	SPUR ENERGY PARTNERS, LLC	3468'

Surface Location

UL or lot No.	Section	Township	Range	Lot Idn	FEET from the	North/South line	FEET from the	East/West line	County
D	22	19 S	25 E		649	NORTH	1180	WEST	EDDY

Bottom Hole Location If Different From Surface

UL or lot No.	Section	Township	Range	Lot Idn	FEET from the	North/South line	FEET from the	East/West line	County
C	15	19 S	25 E		25	NORTH	1490	WEST	EDDY

Dedicated Acres	Joint or Infill	Consolidation Code	Order No.

NO ALLOWABLE WILL BE ASSIGNED TO THIS COMPLETION UNTIL ALL INTERESTS HAVE BEEN CONSOLIDATED
OR A NON-STANDARD UNIT HAS BEEN APPROVED BY THE DIVISION

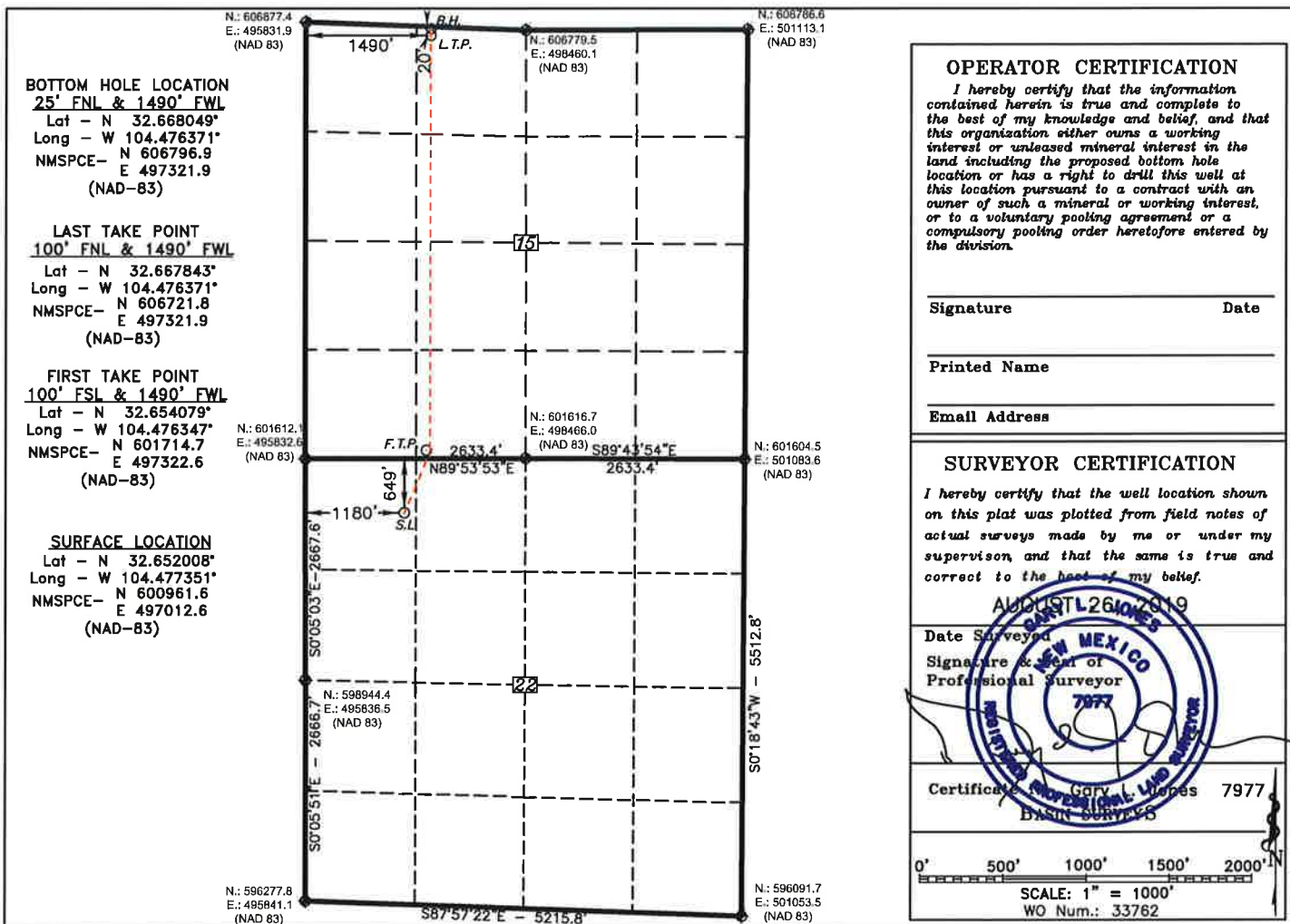

DISTRICT I

1825 N. French Dr., Hobbs, NM 88240
Phone (505) 393-6161 Fax: (505) 393-0720

DISTRICT II

811 S. First St., Artesia, NM 88210
Phone (505) 748-1263 Fax: (505) 748-0720

DISTRICT III

1000 Rio Brazos Rd., Aztec, NM 87410
Phone (505) 334-6178 Fax: (505) 334-6170

DISTRICT IV

1226 S. St. Francis Dr., Santa Fe, NM 87505
Phone (505) 476-3460 Fax: (505) 476-3462State of New Mexico
Energy, Minerals and Natural Resources Department

OIL CONSERVATION DIVISION

1226 South St. Francis Dr.
Santa Fe, New Mexico 87505

Form C-102

Revised August 1, 2011

Submit one copy to appropriate
District Office

WELL LOCATION AND ACREAGE DEDICATION PLAT

☐ AMENDED REPORT

API Number	Pool Code	Pool Name
Property Code	Property Name	Well Number
	OSAGE BOYD "15" FEDERAL COM	14H
OGRID No.	Operator Name	Elevation
	SPUR ENERGY PARTNERS, LLC	3468'

Surface Location

UL or lot No.	Section	Township	Range	Lot Idn	FEET from the	North/South line	FEET from the	East/West line	County
D	22	19 S	25 E		649	NORTH	1200	WEST	EDDY

Bottom Hole Location If Different From Surface

UL or lot No.	Section	Township	Range	Lot Idn	FEET from the	North/South line	FEET from the	East/West line	County
C	15	19 S	25 E		25	NORTH	1540	WEST	EDDY
Dedicated Acres	Joint or Infill	Consolidation Code	Order No.						

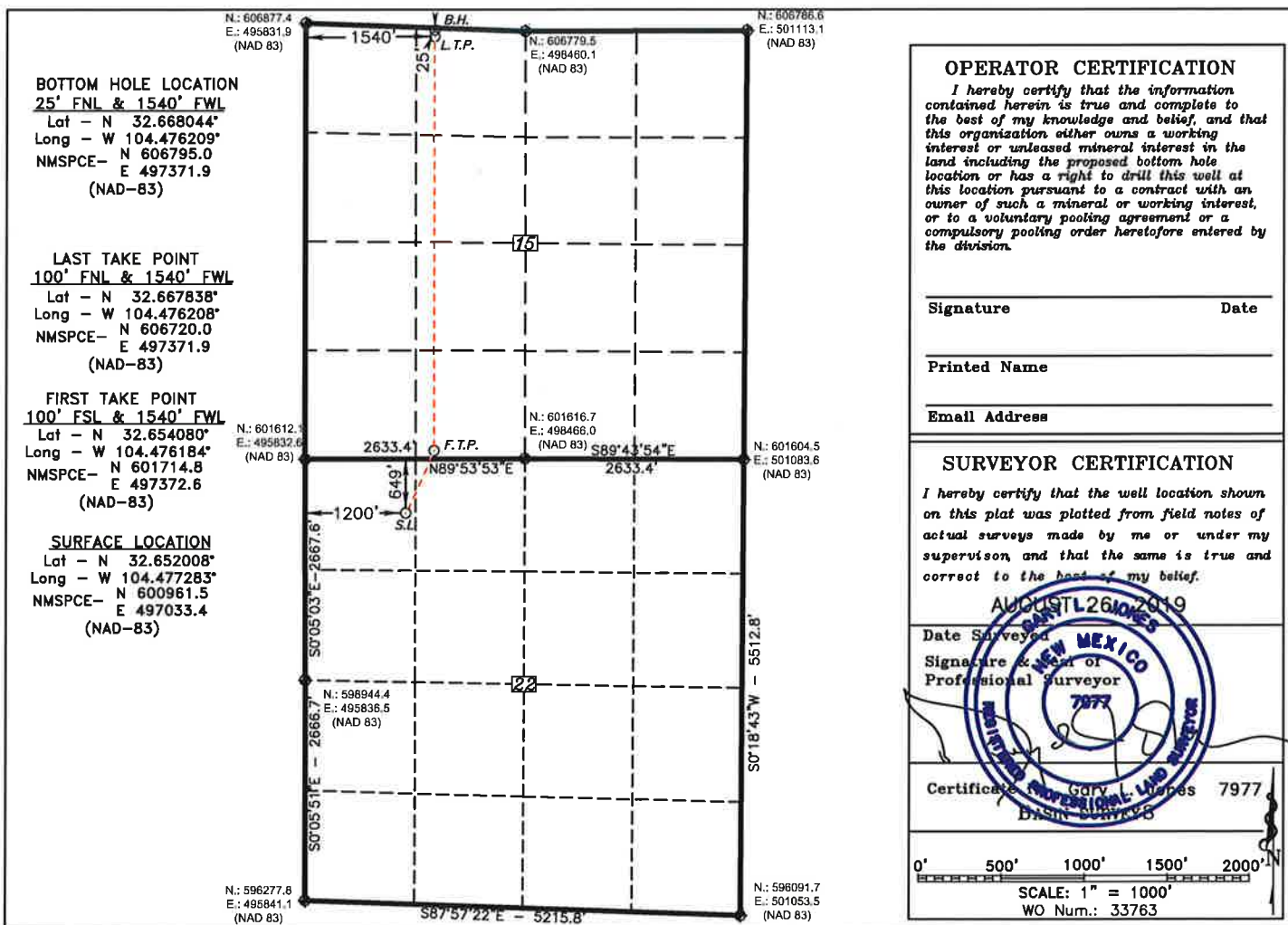
NO ALLOWABLE WILL BE ASSIGNED TO THIS COMPLETION UNTIL ALL INTERESTS HAVE BEEN CONSOLIDATED
OR A NON-STANDARD UNIT HAS BEEN APPROVED BY THE DIVISION

**Oasge Boyd H Wells
Proposed Yeso Formation Spacing Unit
Eddy, Count, NM
W/2 Section 15-19S-25E**

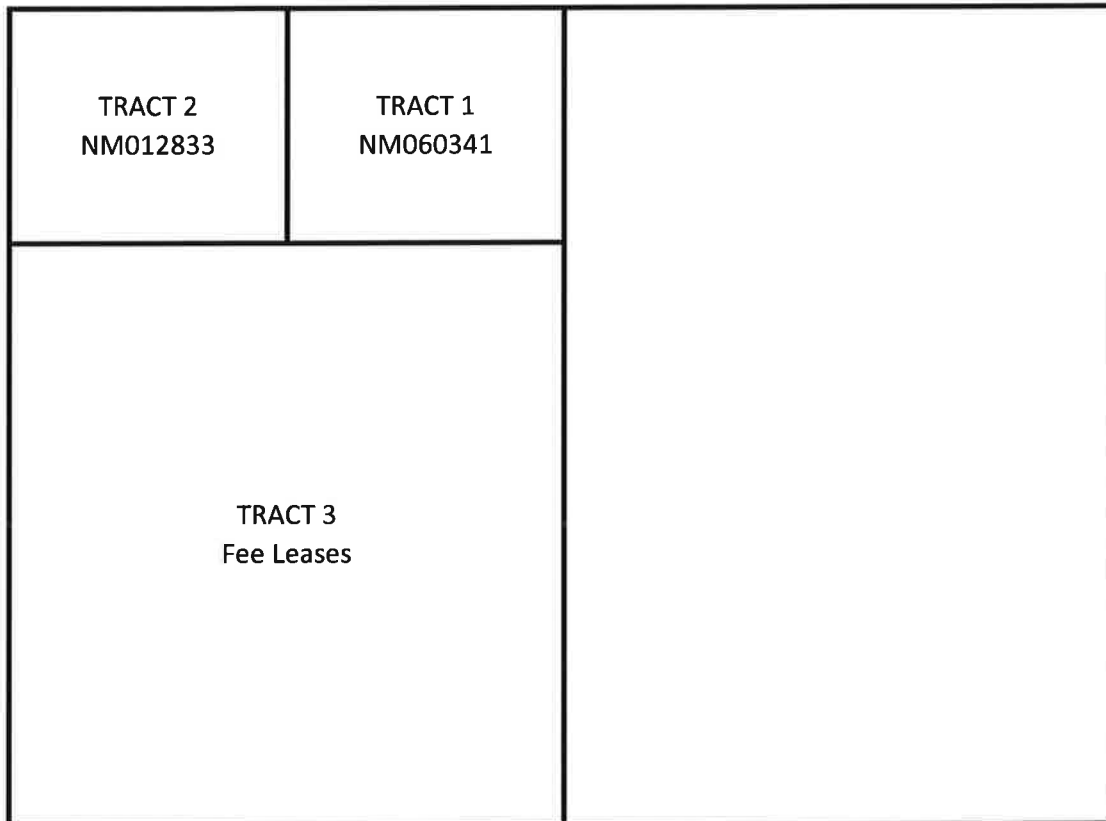

Tract 1 NE/4 NW/4
Tract 2 NW/4 NW/4
Tract 3 S/2 NW/4 & SW/4

Osage Boyd H Wells

Proposed Yeso Formation Spacing Unit W2 of 15-19S-25E

Eddy County, NM

NE4/NW4 of Sec. 15-19S-25E		NW4/NW4 of Sec. 15-19S-25E		S2/NW4 and the SW4 of Sec. 15-19S-25E	
All Depths	Interest	Type			
SEP Permian LLC	89.679419%	WI	SEP Permian LLC	89.679419%	WI
Fred M. Allison, III	0.039331%	WI	Fred M. Allison, III	0.039331%	WI
DEBCO, LLC	0.906250%	WI	DEBCO, LLC	0.906250%	WI
OXY USA WTP Ltd. Ptr.	9.375000%	WI	OXY USA WTP Ltd. Ptr.	9.375000%	WI
TOTAL	<u>100.000000%</u>		TOTAL	<u>100.000000%</u>	
Nearburg Producing Company	1.000000%	ORRI	Jerune Allen	2.000000%	ORRI
Nearburg Producing Company	0.665700%	ORRI	Nearburg Producing Company	2.000000%	ORRI
Nearburg Exploration Company, LLC	2.219875%	ORRI	Morris E. Shertz	0.091875%	ORRI
			R.P. Properties LLC	0.053588%	ORRI
			Pauline Mann	0.053588%	ORRI
			Bob F. Turner	0.103275%	ORRI
			John W. Bassett	0.099525%	ORRI
			Robert E. Sabin	0.072675%	ORRI
			Robert A. Johnson	0.103275%	ORRI
			R.E. Johnson	0.072675%	ORRI
			Paul A. Cooter	0.099525%	ORRI
			James P. Cantillon	0.250000%	ORRI
			Occidental Permian Ltd. Ptp.	5.000000%	ORRI
			Occidental Permian Ltd	7.500000%	ORRI
			Nearburg Producing Company	1.000000%	ORRI
			Nearburg Producing Company	0.665700%	ORRI
TOTAL	<u>3.885575%</u>		TOTAL	<u>19.165701%</u>	
Legend WI Leasehold Working Interest ORRI Overriding Royalty Interest WI SEP Permian, Fred M. Allison, III, DEBCO, LLC and OXY USA all subject to 10/1/84 JOA and participating. Informational					

Osage Boyd H Wells
W2 Section 15-19S-25E
Eddy County, NM

Tract Summary

OWNER NAME	TRACT #	TRACT PAR	TRACT WI	TRACT CALC	INT TYPE	UNIT CALC
SEP Permian, LLC	1	0.12500000	89.679419%	74.60130%	WI	9.325162%
Fred M. Allison, III	1	0.12500000	0.039311%	0.03369%	WI	0.004211%
DEBCO, LLC	1	0.12500000	0.906250%	0.77631%	WI	0.097039%
OXY USA WTP Ltd. Prr.	1	0.12500000	9.375000%	8.20313%	WI	1.025391%
Nearburg Producing Company (1)	1	0.12500000	0.000000%	1.00000%	ORRI	0.125000%
Nearburg Producing Company (1)	1	0.12500000	0.000000%	0.66570%	ORRI	0.083215%
Nearburg Exploration Company, LLC (2)	1	0.12500000	0.000000%	2.21986%	ORRI	0.277484%
USA	1	0.12500000	0.000000%	12.50000%	RI	1.562500%
Totals			100.000000%	100.00000%		0.125000
SEP Permian, LLC	2	0.12500000	89.679419%	59.50377%	WI	7.437971%
Fred M. Allison, III	2	0.12500000	0.039311%	0.02610%	WI	0.003262%
DEBCO, LLC	2	0.12500000	0.906250%	0.60131%	WI	0.075164%
OXY USA WTP Ltd. Prr.	2	0.12500000	9.375000%	8.20313%	WI	1.025391%
Nearburg Producing Company (3)	2	0.12500000	0.000000%	2.00000%	ORRI	0.250000%
Morris E. Shertz (3)	2	0.12500000	0.000000%	0.09188%	ORRI	0.011484%
R.P. Properties LLC (3)	2	0.12500000	0.000000%	0.05359%	ORRI	0.006699%
Pauline Mann (3)	2	0.12500000	0.000000%	0.05359%	ORRI	0.006699%
Bob F. Turner (3)	2	0.12500000	0.000000%	0.10328%	ORRI	0.012909%
John W. Bassett (3)	2	0.12500000	0.000000%	0.09953%	ORRI	0.012441%
Robert E. Sabin (3)	2	0.12500000	0.000000%	0.07268%	ORRI	0.009084%
Robert A. Johnson (3)	2	0.12500000	0.000000%	0.10328%	ORRI	0.012909%
R.E. Johnson (3)	2	0.12500000	0.000000%	0.07268%	ORRI	0.009084%
Paul A. Cozler (3)	2	0.12500000	0.000000%	0.09953%	ORRI	0.012441%
James P. Canillon (3)	2	0.12500000	0.000000%	0.25000%	ORRI	0.031250%
Occidental Permian Ltd. Prr. (3)	2	0.12500000	0.000000%	5.00000%	ORRI	0.625000%
Occidental Permian Ltd (3)	2	0.12500000	0.000000%	7.50000%	ORRI	0.937500%
Nearburg Producing Company (3)	2	0.12500000	0.000000%	1.00000%	ORRI	0.125000%
Nearburg Producing Company (3)	2	0.12500000	0.000000%	0.66570%	ORRI	0.083213%
USA	2	0.12500000	0.000000%	12.50000%	RI	1.562500%
Totals			100.000000%	100.00000%		0.125000
SEP Permian LLC	3	0.75000000	89.679419%	66.22844%	WI	49.671333%
Fred M. Allison, III	3	0.75000000	0.039311%	0.02905%	WI	0.021785%
DEBCO, LLC	3	0.75000000	0.906250%	0.66927%	WI	0.501951%
OXY USA WTP Ltd. Prr.	3	0.75000000	9.375000%	7.10449%	WI	5.328369%
Nearburg Producing Company (3)	3	0.75000000	0.000000%	0.87500%	ORRI	0.656250%
Nearburg Producing Company	3	0.75000000	0.000000%	0.87500%	ORRI	0.656250%
Employees Fund (3)	3	0.75000000	0.000000%	9.37500%	RI	7.031250%
Panhandle Oil and Gas Inc.	3	0.75000000	0.000000%	4.45313%	RI	3.339844%
COG Operating LLC	3	0.75000000	0.000000%	0.23438%	RI	0.175781%
Concho Oil & Gas LLC	3	0.75000000	0.000000%	4.68750%	RI	3.515625%
Tex Zia Properties, Ltd.	3	0.75000000	0.000000%	0.19511%	RI	0.146484%
W.E. Farha, III,	3	0.75000000	0.000000%	0.19511%	RI	0.146484%
Mary Leslie Farha, Linda Farha Lacey, Trustee of the Linda Farha Lacey Revocable Trust dated December 17, 1998	3	0.75000000	0.000000%	0.39063%	RI	0.292969%
Mary Louise Farha Dobson, Trustee of the Mary Louise Farha Dobson Trust dated June 23, 1992	3	0.75000000	0.000000%	0.39063%	RI	0.292969%
Barbara Farha McKinnis, Trustee of the Barbara Farha McKinnis Trust dated 07/12/1993	3	0.75000000	0.000000%	0.39063%	RI	0.292969%
Sara Ann, as her separate property	3	0.75000000	0.000000%	0.78125%	RI	0.585938%
John Drew Miller, as his separate property	3	0.75000000	0.000000%	0.78125%	RI	0.585938%
OXY USA WTP Limited Partnership	3	0.75000000	0.000000%	2.34375%	UMI	1.757813%
Totals			100.000000%	100.00000%		0.75

Unit Notes
SEP Permian LLC bears ORRI in 11/12/31
Fred M. Allison, III bears ORRI in 11/13
DEBCO, LLC bears ORRI in 11/13
OXY USA WTP Limited Partnership UMI, committed to 10/17/1984 JOA.

**Osage Boyd H Wells
W2 Section 15-19S-25E
Eddy County, NM
UNIT NET REVENUE RECAPITULATION**

Owner Name	Tract	Int Type	Unit Int	Unit Total
SEP Permian, LLC	1	WI	9.325162%	
SEP Permian, LLC	2	WI	7.437971%	
SEP Permian, LLC	3	WI	49.671333%	
				66.434466%
Fred M. Allison, III	1	WI	0.004211%	
Fred M. Allison, III	2	WI	0.003262%	
Fred M. Allison, III	3	WI	0.021785%	
				0.029258%
DEBCO, LLC	1	WI	0.097039%	
DEBCO, LLC	2	WI	0.075164%	
DEBCO, LLC	3	WI	0.501951%	
				0.0067415
OXY USA WTP Ltd, Ptr.	1	WI	1.025391%	
OXY USA WTP Ltd, Ptr.	2	WI	1.025391%	
OXY USA WTP Ltd, Ptr.	3	WI	5.328369%	
				7.379150%
USA	1	RI	1.562500%	
USA	2	RI	1.562500%	
				3.125000%
Nearburg Producing Company (1)	1	ORRI	0.208213%	
Nearburg Producing Company (1)	2	ORRI	0.458213%	
Nearburg Producing Company (1)	3	ORRI	0.656250%	
				1.322675%
Nearburg Exploration Company, LLC (2)	1	ORRI	0.277484%	
				0.277484%
Nearburg Producing CompanyEmployees Fund (3)	2	ORRI	0.656250%	
				0.656250%
Jerune Allen (3)	2	ORRI	0.250000%	
				0.250000%
Morris E. Shertz (3)	2	ORRI	0.011484%	
				0.011484%
R.P. Properties LLC (3)	2	ORRI	0.006699%	
				0.006699%
Pauline Mann (3)	2	ORRI	0.006699%	
				0.006699%
Bob F. Turner (3)	2	ORRI	0.012909%	
				0.012909%
John W. Bassett (3)	2	ORRI	0.012441%	
				0.012441%
Robert E. Sabin (3)	2	ORRI	0.009084%	
				0.009084%
Robert A. Johnson (3)	2	ORRI	0.012909%	
				0.012909%
R.E. Johnson (3)	2	ORRI	0.009084%	
				0.009084%
Paul A. Cooter (3)	2	ORRI	0.012441%	
				0.012441%
James P. Cantillon (3)	2	ORRI	0.031250%	
				0.031250%
Occidental Permian Ltd. Ptp. (3)	2	ORRI	0.625000%	
				0.625000%
Occidental Permian Ltd (3)	2	ORRI	0.937500%	
				0.937500%
Panhandle Oil and Gas Inc.	3	RI	7.031250%	
				7.031250%
COG Operating LLC	3	RI	3.339844%	
				3.339844%
Concho Oil & Gas LLC	3	RI	0.175781%	
				0.175781%
Tex Zia Properties, Ltd.	3	RI	3.515625%	
				3.515625%
W.E. Farha, III,	3	RI	0.146484%	
				0.146484%
Mary Leslie Farha,	3	RI	0.146484%	
				0.146484%
Linda Farha Lacey, Trustee of the Linda Farha Lacey Revocable Trust dated December 17, 1998	3	RI	0.292969%	
				0.292969%
Mary Louise Farha Dobson, Trustee of the Mary Louise Farha Dobson Trust dated June 23, 1992	3	RI	0.292969%	
				0.292969%
Barbara Farha McKinnis, Trustee of the Barbara Farha McKinnis Trust dated 07/12/1993	3	RI	0.292969%	
				0.292969%
Sara Ann, as her separate property	3	RI	0.585938%	
				0.585938%
John Drew Miller, as his separate property	3	RI	0.585938%	
				0.585938%
OXY USA WTP Limited Partnership	3	UMI	1.757813%	
				1.757813%
				100.000000%

**Osage Boyd H Wells
ORRI Owner Addresses
S/2 Section 15-19S-25E
Eddy County, NM**

<u>Owner</u>	<u>Street/P.O. Box</u>	<u>City</u>	<u>State</u>	<u>Zip</u>
Jerune Allen	P.O. Box 1207	Mesilla Park	NM	88047
John W. Bassett	P.O. Drawer 700	Roswell	NM	88202-0700
Paul A. Cooter	1255 Vallecita Drive	Santa Fe	NM	87501
Robert A. Johnson	P.O. Box 1276	Albuquerque	NM	87103-1276
James P. Cantillon	1284 S. Beverly Glen Blvd	Los Angeles	CA	90024-5264
Pauline Mann	2716 N. Pennsylvania Ave.	Roswell	NM	88021-5838
Nearburg Explorations Company	P.O. Box 823085	Dallas	TX	75382-3085
Nearburg Producing Company Employee Fund	P.O. Box 823085	Dallas	TX	75382-3085
Occidental Permian Ltd. Ptp.	P.O. Box 4294	Houston	TX	77210-4294
Occidental Permian Ltd.	P.O. Box 4294	Houston	TX	77210-4294
Robert E. Sabin	P.O. Drawer 700	Roswell	NM	88202-0700
Morris E. Shertz	P.O. Drawer 2588	Roswell	NM	88202-2588
R.P. Properties	P.O. Box 2166	Roswell	NM	88202
Bob F. Turner	P.O. Drawer 700	Roswell	NM	88202-0700



September 3, 2019

Bob F. Turner
400 North Pennsylvania Avenue, Suite 1100
P.O. Drawer 700
Roswell, NM 88202

Well Notification
Osage Boyd 15
Section 15, T19S-R25E
Eddy County, New Mexico

Dear Interest Owner:

SEP Permian LLC ("SEP"), an affiliate of Spur Energy Partners LLC, and as successor in interest to Percussion Petroleum Operating, LLC, hereby provides notice of its intention to drill, complete and produce the Osage Boyd 15 wells (the "Subject Wells"), all described in Exhibit "A", to a vertical depth sufficient to test the Yeso formation in the Section 15, Township 19 South, Range 25 East (the "Lands").

Under the existing terms and conditions of the leases your non-cost bearing interest is subject to, the authority to pool the underlying acreage is not provided. SEP, in its judgment as operator, proposes to pool, unitize, communitize or combine certain oil, gas and mineral leases (the "Leases"), all described in Exhibit "B", in order to properly develop and produce oil and gas from the Lands.

The proposed pooled unit area includes the Leases but only as to oil, gas, and associated hydrocarbons produced from the Yeso formation from a horizontal well or wells located W/2 of Section 15, Township 19 South, Range 25 East in Eddy County, New Mexico containing 320 acres, more or less (the "Pooled Unit"). A "horizontal well" shall be defined as a directional well bore with one or more laterals that extend a minimum of one hundred feet (100') horizontally in the target zone. Upon completion, production from the Pooled Unit shall be allocated proportionately among all the tracts within the Pooled Unit in the proportion which the number of surface acres in each tract bears to the total number of surface acres in the Pooled Unit.

As stated above, SEP finds it necessary to pool the Leases in order to appropriately and prudently develop the Lands and hereby requests your consent and ratification of the proposed Pooled Unit.

Please indicate your acknowledgement in the space provided below, and if you should have any questions or concerns please feel free to contact Nash Bell at 832-930-8582 or via email at nash@spurepllc.com. Your prompt attention to this matter is greatly appreciated.

With kinds regards,

A handwritten signature in blue ink, appearing to read "Nash Bell", is written over the typed name.

Nash Bell
Director of Land

AGREED AND ACCEPTED this _____ day of _____, 2019.

By: _____

Its: _____

BEFORE THE OIL CONSERVATION DIVISION
Santa Fe, New Mexico
Exhibit No. 3
Submitted by: **SEP Permian, LLC**
Hearing Date: October 03, 2019
Case No. 20818

Exhibit "A" – Wells

OSAGE BOYD 15 FEDERAL COM 9H

SHL: 649' FNL & 681' FWL (SECTION 22, T19-S R25-E)

BHL: 20' FNL & 360' FWL (SECTION 15, T19-S R25-E)

OSAGE BOYD 15 FEDERAL COM 10H

SHL: 649' FNL & 701' FWL (SECTION 22, T19-S R25-E)

BHL: 20' FNL & 410' FWL (SECTION 15, T19-S R25-E)

OSAGE BOYD 15 FEDERAL COM 11H

SHL: 649' FNL & 721' FWL (SECTION 22, T19-S R25-E)

BHL: 20' FNL & 740' FWL (SECTION 15, T19-S R25-E)

OSAGE BOYD 15 FEDERAL COM 12H

SHL: 649' FNL & 1160' FWL (SECTION 22, T19-S R25-E)

BHL: 25' FNL & 1115' FWL (SECTION 15, T19-S R25-E)

OSAGE BOYD 15 FEDERAL COM 13H

SHL: 649' FNL & 1180' FWL (SECTION 22, T19-S R25-E)

BHL: 25' FNL & 1490' FWL (SECTION 15, T19-S R25-E)

OSAGE BOYD 15 FEDERAL COM 14H

SHL: 649' FNL & 1200' FWL (SECTION 22, T19-S R25-E)

BHL: 25' FNL & 1540' FWL (SECTION 15, T19-S R25-E)

Exhibit "B" – Leases

Lease Serial Number: USA NMNM 60341

Date: December 1, 1984

Lessor: United States of America

Original Lessee: Charles E. Nearburg

Recorded: Book 243, Page 966

Description: NE/4 NW/4 Section 15, T-19-S, R-25-E, Eddy County, New Mexico

Lease Serial Number: USA NMNM 12833

Date: January 1, 1971

Lessor: United States of America

Original Lessee: Eddie Bauer a/k/a Edwin K. Neubauer

Recorded: Book 259, Page 165

Description: NW/4 NW/4 of Section 15, T-19-S, R-25-E, Eddy County, New Mexico

Lessor: New Mexico-Osage Cooperative Royalty Company

Date: October 8, 1984

Lessee: Charles E. Nearburg, as his sole and separate estate

Recorded: Book 241, Page 1142

Description: S/2 NW/4, SW/4 of Section 15, T-19-S, R-25-E, Eddy County, New Mexico

Lessor: Ralph Nix & Wife, Francis Nix; and Loneta S. Curtis a widow

Date: July 28, 1983

Lessee: Charles E. Nearburg

Recorded: Book 228, Page 32

Description: S/2 NW/4, SW/4 of Section 15, T-19-S, R-25-E, Eddy County, New Mexico

Lessor: W E Farha and Mary L Farha

Date: July 28, 1983

Lessee: Charles E. Nearburg

Recorded: Book 227, Page 387

Description: S/2 NW/4, SW/4 of Section 15, T-19-S, R-25-E, Eddy County, New Mexico

Lessor: R.B. Rodke

Date: July 28, 1983

Lessee: Charles E. Nearburg, as his separate estate

Recorded: Book 228, Page 1297

Description: S/2 NW/4, SW/4 of Section 15, T-19-S, R-25-E, Eddy County, New Mexico

**Adam G. Rankin****Associate****Phone** (505) 988-4421**Fax** (505) 983-6043

agrarkin@hollandhart.com

September 13, 2019

VIA CERTIFIED MAIL
CERTIFIED RECEIPT REQUESTED

TO: ALL INTEREST OWNERS SUBJECT TO POOLING PROCEEDINGS**Re: Application of SEP Permian, LLC for compulsory pooling, Eddy County, New Mexico.****Osage Boyd Fed Com #9H – #14H Wells**

Ladies & Gentlemen:

This letter is to advise you that SEP Permian, LLC has filed the enclosed application with the New Mexico Oil Conservation Division. A hearing has been requested before a Division Examiner on October 3, 2019, and the status of the hearing can be monitored through the Division's website at <http://www.emnrd.state.nm.us/ocd/>. Division hearings will commence at 8:15 a.m. in Porter Hall at the Oil Conservation Division's Santa Fe Offices located at 1220 South Saint Francis Drive, Santa Fe, New Mexico 87505. You are not required to attend this hearing, but as an owner of an interest that may be affected by this application, you may appear and present testimony. Failure to appear at that time and become a party of record will preclude you from challenging the matter at a later date.

Parties appearing in cases are required by Division Rule 19.15.4.13.B to file a Pre-hearing Statement four business days in advance of a scheduled hearing. This statement must be filed at the Division's Santa Fe office at the above specified address and should include: the names of the parties and their attorneys; a concise statement of the case; the names of all witnesses the party will call to testify at the hearing; the approximate time the party will need to present its case; and identification of any procedural matters that are to be resolved prior to the hearing.

If you have any questions about this matter, please contact Nash Bell at (832) 930-8582 or Nash@spurepllc.com.

Sincerely,

Adam G. Rankin

ATTORNEY FOR SEP PERMIAN, LLC

13500173_v1



Postal Delivery Report
SEP Permian - Osage Boyd 9H, 10H
Case No. 20818

Tracking Number	Recipient	Status
9214890194038390076830	(R E Thompson PO BOX 2168 Albuquerque NM 87103	Delivered Signature Received
9214890194038390076847	(Nearburg Producing Company Employee Fund PO BOX 823085 Dallas TX 75382	Delivered Signature Received
9214890194038390076854	(Pauline Mann PO BOX 2166 Roswell NM 88202	Delivered Signature Received
9214890194038390076861	(Nearburg Producing Company PO BOX 823085 Dallas TX 75382	Delivered Signature Received
9214890194038390076878	(Robert A Johnson PO BOX 1276 Albuquerque NM 87103	In-Transit
9214890194038390076885	(Nearburg Exploration Company PO BOX 823085 Dallas TX 75382	Delivered Signature Received
9214890194038390076892	(Paul A Cooter 1255 Vallecita Santa Fe NM 87501	In-Transit
9214890194038390076908	(Robert E Sabin 400 North Pennsylvania Ave Ste 1100 Roswell NM 88202	Delivered Signature Received
9214890194038390076915	(John W Bassett 400 North Pennsylvania Ave Ste 1100 Roswell NM 88202	Delivered Signature Received
9214890194038390076922	(RP Properties LLC PO BOX 2166 Roswell NM 88202	In-Transit
9214890194038390076939	(Jerune Allen 245 Nicklaus Dr Rio Rancho NM 87124	Delivered Signature Received
9214890194038390076946	(Bob F Turner 400 North Pennsylvania Ave Ste 1100 Roswell NM 88202	Delivered Signature Received

\$5.20 x 12 =

\$67.20



Shipment Confirmation Acceptance Notice

A. Mailer Action

Note to Mailer: The labels and volume associated to this form online, **must** match the labeled packages being presented to the USPS® employee with this form.

Osage Boyd 9 H, 10

SEP -

Case No. 20818

CM# 106336.0001

Shipment Date: 09/13/2019

Shipped From:

Name: HOLLAND & HART LLP

Address: 110 N GUADALUPE ST # 1

City: SANTA FE

State: NM ZIP+4® 87501

Type of Mail	Volume
Priority Mail Express®	
Priority Mail®	0
First-Class Package Service®	
Returns	
International*	
Other	12
Total	12

*Start time for products with service guarantees will begin when mail arrives at the local Post Office™ and items receive individual processing and acceptance scans.

B. USPS Action

Note to RSS Clerk:

1. Home screen > Mailing/Shipping > More
2. Select Shipment Confirm
3. Scan or enter the barcode/label number from PS Form 5630
4. Confirm the volume count message by selecting Yes or No
5. Select Pay and End Visit to complete transaction

USPS EMPLOYEE: Please scan upon pickup or receipt of mail.
Leave form with customer or in customer's mail receptacle.

USPS SCAN AT ACCEPTANCE



9275 0901 1935 6200 0017 0257 50





Firm Mailing Book For Accountable Mail

Name and Address of Sender		Check type of mail or service		Affix Stamp Here (If issued as an international certificate of mailing or for additional copies of this receipt). Postmark with Date of Receipt.													
USPS Tracking/Article Number		Addressee (Name, Street, City, State, & ZIP Code™)		Postage	(Extra Service) Fee	Handling Charge	Actual Value If Registered	Insured Value	Due Sender If COD	ASR Fee	ASRD Fee	RD Fee	RR Fee	SC Fee	SCRD Fee	SH Fee	
1.	9214 8901 9403 8390 0768 30	R E Thompson PO BOX 2168 Albuquerque NM 87103		0.50	3.50	Handling Charge - if Registered and over \$50,000 in value							1.60				
2.	9214 8901 9403 8390 0768 47	Nearburg Producing Company Employee Fund PO BOX 823085 Dallas TX 75382		0.50	3.50									1.60			
3.	9214 8901 9403 8390 0768 54	Pauline Mann PO BOX 2168 Roswell NM 88202		0.50	3.50									1.60			
4.	9214 8901 9403 8390 0768 61	Nearburg Producing Company PO BOX 823085 Dallas TX 75382		0.50	3.50									1.60			
5.	9214 8901 9403 8390 0768 78	Robert A Johnson PO BOX 1276 Albuquerque NM 87103		0.50	3.50									1.60			
6.	9214 8901 9403 8390 0768 85	Nearburg Exploration Company PO BOX 823085 Dallas TX 75382		0.50	3.50									1.60			
7.	9214 8901 9403 8390 0768 92	Paul A Cooler 1255 Vallecita Santa Fe NM 87501		0.50	3.50									1.60			
8.	9214 8901 9403 8390 0769 08	Robert E Sablin 400 North Pennsylvania Ave Ste 1100 Roswell NM 88202		0.50	3.50									1.60			
Total Number of Pieces Listed by Sender 12		Total Number of Pieces Received at Post Office		Postmaster, Per (Name of receiving employee)													



Firm Mailing Book For Accountable Mail

Name and Address of Sender Holland & Hart LLP 110 N Guadalupe St # 1 Santa Fe NM 87501		Check type of mail or service <input type="checkbox"/> Adult Signature Required <input type="checkbox"/> Priority Mail Express <input type="checkbox"/> Adult Signature Restricted Delivery <input type="checkbox"/> Registered Mail <input checked="" type="checkbox"/> Certified Mail <input type="checkbox"/> Return Receipt for Merchandise <input type="checkbox"/> Certified Mail Restricted Delivery <input type="checkbox"/> Signature Confirmation <input type="checkbox"/> Collect on Delivery (COD) <input type="checkbox"/> Signature Confirmation Restricted Delivery <input type="checkbox"/> Insured Mail <input type="checkbox"/> Signature Confirmation Restricted Delivery <input type="checkbox"/> Priority Mail		Affix Stamp Here (if issued as an international certificate of mailing or for additional copies of this receipt). Postmark with Date of Receipt.												
USPS Tracking/Article Number	Addressee (Name, Street, City, State, & ZIP Code™)	Postage	(Extra Service) Fee	Handling Charge	Actual Value if Registered	Insured Value	Due Sender If COD	ASR Fee	ASRD Fee	RD Fee	RR Fee	SC Fee	SCRD Fee	SH Fee		
9. 9214 8901 9403 8390 0769 15	John W Bassett 400 North Pennsylvania Ave Ste 1100 Roswell NM 88202	0.50	3.50	Handling Charge - if Registered and over \$50.00 in value							1.60					
10. 9214 8901 9403 8390 0769 22	RP Properties LLC PO BOX 2166 Roswell NM 88202	0.50	3.50								1.60					
11. 9214 8901 9403 8390 0769 39	Jerome Allen 245 Nicklaus Dr Rito Rancho NM 87124	0.50	3.50								1.60					
12. 9214 8901 9403 8390 0769 46	Bob F. Turner 400 North Pennsylvania Ave Ste 1100 Roswell NM 88202	0.50	3.50													
Total Number of Pieces Listed by Sender 12	Total Number of Pieces Received at Post Office	Postmaster, Per (Name of receiving employee)														

CARLSBAD
CURRENT-ARGUS

AFFIDAVIT OF PUBLICATION

Ad No.
0001296692

HOLLAND & HART
PO BOX 2208

SANTA FE NM 87504

I, a legal clerk of the **Carlsbad Current-Argus**, a newspaper published daily at the City of Carlsbad, in said county of Eddy, state of New Mexico and of general paid circulation in said county; that the same is a duly qualified newspaper under the laws of the State wherein legal notices and advertisements may be published; that the printed notice attached hereto was published in the regular and entire edition of said newspaper and not in supplement thereof on the date as follows, to wit:

09/17/19

Legal Clerk

Subscribed and sworn before me this
17th of September 2019.

State of WI, County of Brown
NOTARY PUBLIC

1-12-2021
My Commission Expires

Ad#:0001296692
P O : Osage Boyd 9H
of Affidavits :0.00

**STATE OF NEW MEXICO
ENERGY, MINERALS AND NATURAL RESOURCES
DEPARTMENT
OIL CONSERVATION DIVISION
SANTA FE, NEW MEXICO**

The State of New Mexico through its Oil Conservation Division hereby gives notice pursuant to law and the Rules and Regulations of the Division of the following public hearing to be held at 8:15 A.M. on **October 3, 2019**, in the Oil Conservation Division Hearing Room at 1220 South St. Francis, Santa Fe, New Mexico, before an examiner duly appoint for the hearing. If you are an individual with a disability who is in need of a reader, amplifier, qualified sign language interpreter, or any other form of auxiliary aid or service to attend or participate in the hearing, please contact: Florene Davidson at 505-476-3458 or through the New Mexico Relay Network, 1-800-659-1779 by **September 23, 2019**. Public documents, including the agenda and minutes, can be provided in various accessible forms. Please contact Florene Davidson if a summary or other type of accessible form is needed.

**STATE OF NEW MEXICO TO:
All named parties and persons
having any right, title, interest
or claim in the following case
and notice to the public.**

(NOTE: All land descriptions herein refer to the New Mexico Principal Meridian whether or not so stated.)

To: All overriding royalty interest owners and pooled parties, including: R.E. Thompson, his heirs and devisees; Nearburg Producing Company Employee Fund; Pauline Mann, her heirs and devisees; Nearburg Producing Company; Robert A. Johnson, his heirs and devisees; Nearburg Exploration Company; Paul A. Cooter, his heirs and devisees; Robert E. Sabin, his heirs and devisees; John W. Bassett, his heirs and devisees; RP Properties, LLC Jerune Allen, his heirs and devisees; Bob F. Turner, his heirs and devisees.

Case No. 20818: Application of SEP Permian, LLC for compulsory pooling, Eddy County, New Mexico. Applicant in the above-styled cause seeks an order pooling all uncommitted interests in the Yezo formation within a proposed 320-acre horizontal spacing unit comprised of the W/2 of Section 15, Township 19 South, Range 25 East, NMPM, Eddy County, New Mexico. Applicant seeks to dedicate the above-referenced horizontal spacing unit to the following proposed initial wells:

•the **Osage Boyd Fed Com #9H Well**, to be horizontally drilled from a surface location in the NW/4 NW/4 (Unit D) of Section 22 to a standard bottom-hole location in the NW/4 NW/4

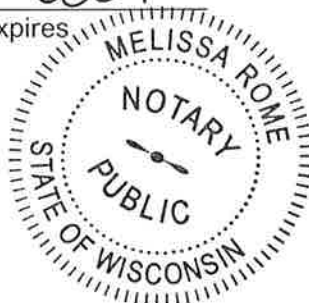

(Unit D) of Section 15;

- the **Osage Boyd Fed Com #10H Well**, to be horizontally drilled from a surface location in the NW/4 NW/4 (Unit D) of Section 22 to a standard bottom-hole location in the NW/4 NW/4 (Unit D) of Section 15;

- the **Osage Boyd Fed Com #11H Well**, to be horizontally drilled from a surface location in the NW/4 NW/4 (Unit D) of Section 22 to a standard bottom-hole location in the NW/4 NW/4 (Unit D) of Section 15;

- the **Osage Boyd Fed Com #12H Well**, to be horizontally drilled from a surface location in the NW/4 NW/4 (Unit D) of Section 22 to a standard bottom-hole location in the NW/4 NW/4 (Unit D) of Section 15;

- the **Osage Boyd Fed Com #13H Well**, to be horizontally drilled from a surface location in the NW/4 NW/4 (Unit D) of Section 22 to a standard bottom-hole location in the NW/4 NW/4 (Unit C) of Section 15.

- the **Osage Boyd Fed Com #14H Well**, to be horizontally drilled from a surface location in the NW/4 NW/4 (Unit D) of Section 22 to a standard bottom-hole location in the NW/4 NW/4 (Unit C) of Section 15.

Also, to be considered will be the cost of drilling and completing said well and the allocation of the cost thereof as well as actual operating costs and charges for supervision, designation of SEP Permian, LLC as operator of the well and a 200% charge for risk involved in drilling said well. Said area is located approximately 6 miles northwest of Lakewood, New Mexico.

September 17, 2019

Osage Boyd '15' Federal Com Basemap

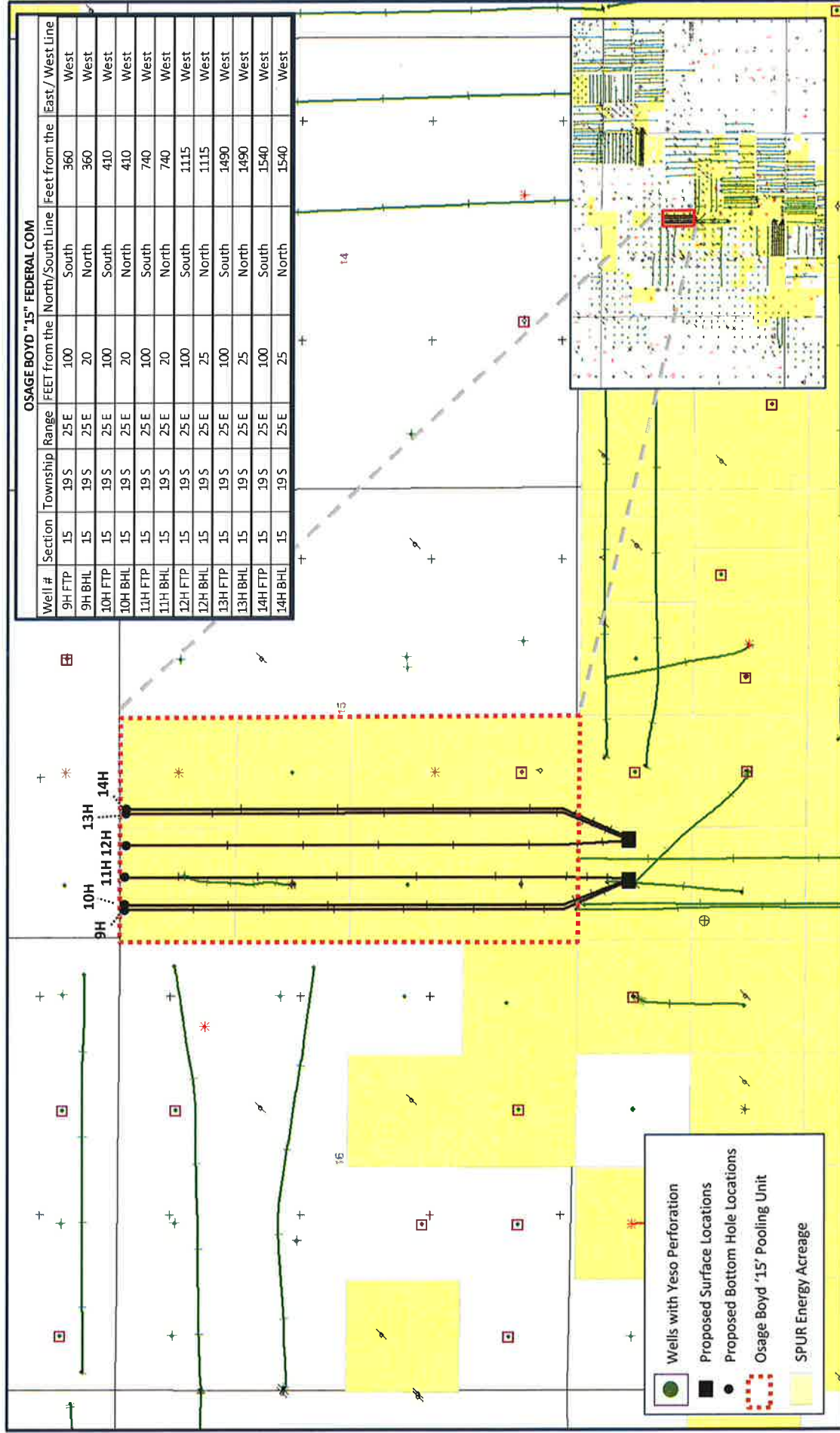

Structure Map (SSTVD): Top Glorieta

Contour Interval: 25'

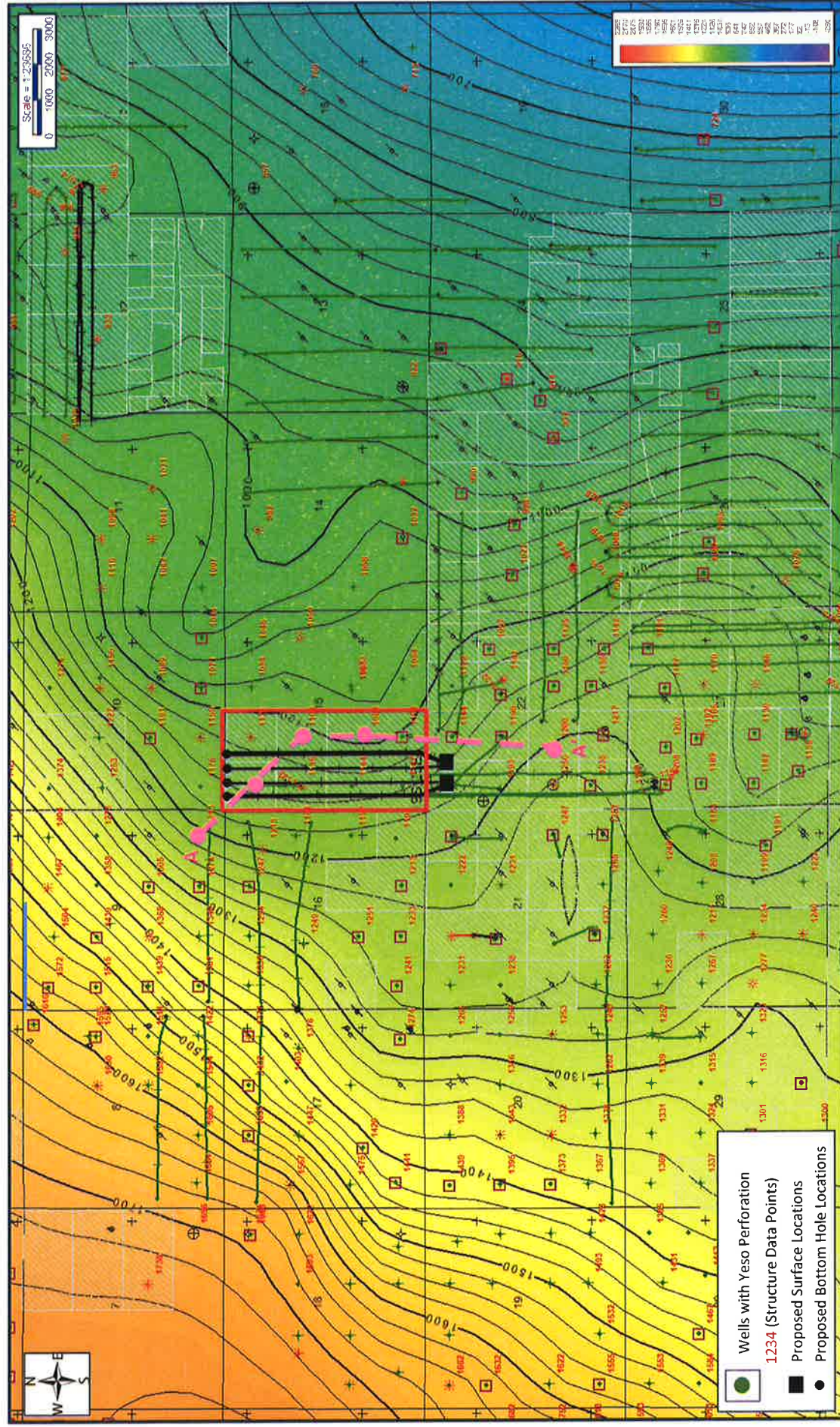

BEFORE THE OIL CONSERVATION DIVISION

Santa Fe, New Mexico

Exhibit No. 6

Submitted by: SEP Permian, LLC

Hearing Date: October 03, 2019

Case No. 20818



Osage Boyd Structural Strike Cross Section

