

**BEFORE THE OIL CONSERVATION DIVISION
EXAMINER HEARING OCTOBER 03, 2019**

CASE No. 20819

*DORAMI 33 FED COM 2H WELL
DORAMI 33 FED COM 3H WELL
DORAMI 33 FED COM 4H WELL
DORAMI 33 FED COM 8H WELL
DORAMI 33 FED COM 9H WELL
DORAMI 33 FED COM 10H WELL*

EDDY COUNTY, NEW MEXICO



Santa Fe, New Mexico

Exhibit No. 1

Submitted by: SEP Permian, LLC

Hearing Date: October 03, 2019

Case No. 20819

District Office

DISTRICT I

1625 N. French Dr., Hobbs, NM 88240
Phone: (575) 393-6161 Fax: (575) 393-0720

DISTRICT II

811 S. First St., Artesia, NM 88210
Phone: (575) 748-1283 Fax: (575) 748-9720

DISTRICT III

1000 Rio Brazos Road, Aztec, NM 87410
Phone: (505) 334-6178 Fax: (505) 334-6170

DISTRICT IV

1220 S. St. Francis Dr., Santa Fe, NM 87505
Phone: (505) 476-3460 Fax: (505) 476-3462

State of New Mexico
Energy, Minerals & Natural Resources Department
OIL CONSERVATION DIVISION
1220 South St. Francis Dr.
Santa Fe, New Mexico 87505

AMENDED REPORT

WELL LOCATION AND ACREAGE DEDICATION PLAT

API Number	Pool Code	Pool Name
Property Code	Property Name DORAMI 33 FED COM	Well Number 2H
OGRID No.	Operator Name PERCUSSION PETROLEUM OPERATING, LLC	Elevation 3529'

Surface Location

UL or lot No.	Section	Township	Range	Lot Idn	Feet from the	North/South line	Feet from the	East/West line	County
L	34	19-S	25-E		1950	SOUTH	850	WEST	EDDY

Bottom Hole Location If Different From Surface

UL or lot No.	Section	Township	Range	Lot Idn	Feet from the	North/South line	Feet from the	East/West line	County
L	33	19-S	25-E		2312	SOUTH	20	WEST	EDDY

Dedicated Acres	Joint or Infill	Consolidation Code	Order No.

NO ALLOWABLE WILL BE ASSIGNED TO THIS COMPLETION UNTIL ALL INTERESTS HAVE BEEN CONSOLIDATED OR A NON-STANDARD UNIT HAS BEEN APPROVED BY THE DIVISION

SCALE: 1"=2000'

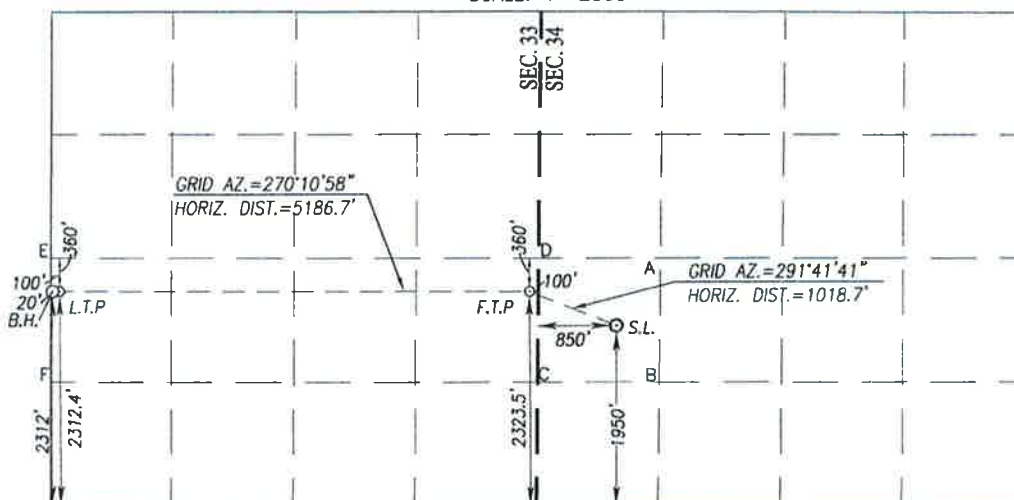

BOTTOM HOLE LOCATION

NAD 27 NME
Y= 587858.1 N
X= 449347.6 E
LAT.=32.616018° N
LONG.=104.497840° W

LAST TAKE POINT

NAD 27 NME
Y= 587857.9 N
X= 449427.5 E
LAT.=32.616018° N
LONG.=104.497581° W

FIRST TAKE POINT

NAD 27 NME
Y= 587841.5 N
X= 454532.8 E
LAT.=32.615994° N
LONG.=104.481000° W

GEODETIC COORDINATES

NAD 27 NME
SURFACE LOCATION
Y= 587465.0 N
X= 455479.1 E
LAT.=32.614962° N
LONG.=104.477925° W

BOTTOM HOLE LOCATION

NAD 83 NME
Y= 587918.7 N
X= 490525.9 E
LAT.=32.616131° N
LONG.=104.498361° W

LAST TAKE POINT

NAD 83 NME
Y= 587918.5 N
X= 490605.9 E
LAT.=32.616131° N
LONG.=104.498101° W

FIRST TAKE POINT

NAD 83 NME
Y= 587902.2 N
X= 495711.2 E
LAT.=32.616107° N
LONG.=104.481520° W

GEODETIC COORDINATES

NAD 83 NME
SURFACE LOCATION
Y= 587525.7 N
X= 496657.6 E
LAT.=32.615075° N
LONG.=104.478445° W

CORNER COORDINATES TABLE

NAD 83 NME

A - Y= 588256.2 N, X= 497137.5 E
B - Y= 586915.8 N, X= 497124.1 E
C - Y= 586920.4 N, X= 495802.2 E
D - Y= 588261.8 N, X= 495814.5 E
E - Y= 588278.7 N, X= 490506.6 E
F - Y= 586943.0 N, X= 490504.0 E

CORNER COORDINATES TABLE

NAD 27 NME

A - Y= 588195.5 N, X= 455959.0 E
B - Y= 586855.2 N, X= 455945.6 E
C - Y= 586859.8 N, X= 454623.7 E
D - Y= 588201.1 N, X= 454636.0 E
E - Y= 588218.1 N, X= 449328.3 E
F - Y= 586882.5 N, X= 449325.7 E

OPERATOR CERTIFICATION

I hereby certify that the information herein is true and complete to the best of my knowledge and belief, and that this organization either owns a working interest or unleased mineral interest in the land including the proposed bottom hole location or has a right to drill this well at this location pursuant to a contract with an owner of such mineral or working interest, or to a voluntary pooling agreement or a compulsory pooling order heretofore entered by the division.

Signature

Date

Printed Name

E-mail Address

SURVEYOR CERTIFICATION

I hereby certify that the well location shown on this plat was plotted from field notes of actual surveys made by me or under my supervision, and that the same is true and correct to the best of my belief.

OCTOBER 04, 2018

Date of Survey

Signature & Seal of Professional Surveyor:



LSL Rev. 10/23/18

JWSC W.O.: 18.11.0954

DISTRICT I
1625 N. French Dr., Hobbs, NM 88240
Phone: (575) 393-6161 Fax: (575) 393-0720
DISTRICT II
811 S. First St., Artesia, NM 88210
Phone: (575) 748-1283 Fax: (575) 748-9720
DISTRICT III
1000 Rio Brazos Road, Aztec, NM 87410
Phone: (505) 334-6178 Fax: (505) 334-6170
DISTRICT IV
1220 S. St. Francis Dr., Santa Fe, NM 87505
Phone: (505) 476-3460 Fax: (505) 476-3462

State of New Mexico
Energy, Minerals & Natural Resources Department
OIL CONSERVATION DIVISION
1220 South St. Francis Dr.
Santa Fe, New Mexico 87505

Form C-102
Revised August 1, 2011
Submit one copy to appropriate
District Office

□ AMENDED REPORT

WELL LOCATION AND ACREAGE DEDICATION PLAT

API Number	Pool Code	Pool Name
Property Code	Property Name DORAMI 33 FED COM	Well Number 3H
OGRID No.	Operator Name SPUR ENERGY PARTNERS, LLC	Elevation 3529'

Surface Location

UL or lot No.	Section	Township	Range	Lot Idn	Feet from the	North/South line	Feet from the	East/West line	County
L	34	19-S	25-E		1930	SOUTH	850	WEST	EDDY

Bottom Hole Location If Different From Surface

UL or lot No.	Section	Township	Range	Lot Idn	Feet from the	North/South line	Feet from the	East/West line	County
L	33	19-S	25-E		1921.6	SOUTH	25	WEST	EDDY
Dedicated Acres	Joint or Infill	Consolidation Code	Order No.						

NO ALLOWABLE WILL BE ASSIGNED TO THIS COMPLETION UNTIL ALL INTERESTS HAVE BEEN CONSOLIDATED OR A NON-STANDARD UNIT HAS BEEN APPROVED BY THE DIVISION

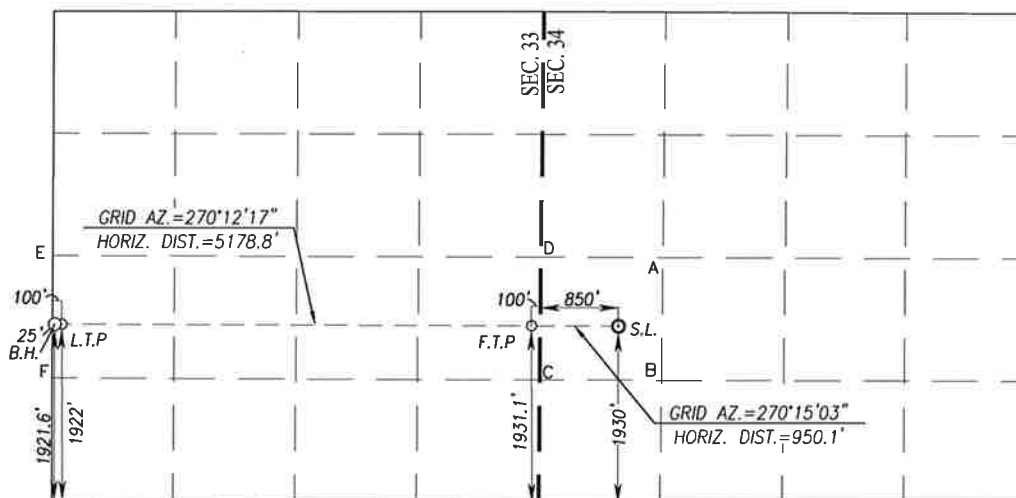

BOTTOM HOLE LOCATION
NAD 27 NME
Y= 587467.8 N
X= 449351.8 E
LAT.=32.614945° N
LONG.=104.497825° W

LAST TAKE POINT
NAD 27 NME
Y= 587467.5 N
X= 449426.8 E
LAT.=32.614945° N
LONG.=104.497581° W

FIRST TAKE POINT
NAD 27 NME
Y= 587449.2 N
X= 454529.2 E
LAT.=32.614915° N
LONG.=104.481010° W

GEODETIC COORDINATES
NAD 27 NME
SURFACE LOCATION
Y= 587445.0 N
X= 455479.0 E
LAT.=32.614907° N
LONG.=104.477925° W

BOTTOM HOLE LOCATION
NAD 83 NME
Y= 587528.4 N
X= 490530.2 E
LAT.=32.615058° N
LONG.=104.498345° W

LAST TAKE POINT
NAD 83 NME
Y= 587528.1 N
X= 490605.1 E
LAT.=32.615058° N
LONG.=104.498102° W

FIRST TAKE POINT
NAD 83 NME
Y= 587509.9 N
X= 495707.6 E
LAT.=32.615028° N
LONG.=104.481530° W

GEODETIC COORDINATES
NAD 83 NME
SURFACE LOCATION
Y= 587505.7 N
X= 496657.4 E
LAT.=32.615020° N
LONG.=104.478445° W

CORNER COORDINATES TABLE
NAD 27 NME

A - Y= 588195.5 N, X= 455959.0 E
B - Y= 586855.2 N, X= 455945.6 E
C - Y= 586859.8 N, X= 454623.7 E
D - Y= 588201.1 N, X= 454636.0 E
E - Y= 588218.1 N, X= 449328.3 E
F - Y= 586882.5 N, X= 449325.7 E

CORNER COORDINATES TABLE
NAD 83 NME

A - Y= 588256.2 N, X= 497137.5 E
B - Y= 586915.8 N, X= 497124.1 E
C - Y= 586920.4 N, X= 495802.2 E
D - Y= 588261.8 N, X= 495814.5 E
E - Y= 588278.7 N, X= 490506.6 E
F - Y= 586943.0 N, X= 490504.0 E

OPERATOR CERTIFICATION

I hereby certify that the information herein is true and complete to the best of my knowledge and belief, and that this organization either owns a working interest or unleased mineral interest in the land including the proposed bottom hole location or has a right to drill this well at this location pursuant to a contract with an owner of such mineral or working interest, or to a voluntary pooling agreement or a compulsory pooling order heretofore entered by the division.

Signature _____ Date _____

Printed Name _____

E-mail Address _____

SURVEYOR CERTIFICATION

I hereby certify that the well location shown on this plat was plotted from field notes of a survey made by me or under my supervision, and that the same is true and correct to the best of my knowledge.

Date of Survey _____
Signature _____ Seal of Professional Surveyor: _____

Ronald J. Eidson 09/04/2019
Certificate Number Gary G. Eidson 12641
Ronald J. Eidson 3239
LSL Rel. w.o 18110955 JWSC W.O.: 19.13.0963

DISTRICT I
1625 N. French Dr., Hobbs, NM 88240
Phone: (575) 393-6161 Fax: (575) 393-0720

DISTRICT II
811 S. First St., Artesia, NM 88210
Phone: (575) 748-1283 Fax: (575) 748-9720

DISTRICT III
1000 Rio Brazos Road, Aztec, NM 87410
Phone: (505) 334-6178 Fax: (505) 334-6170

DISTRICT IV
1220 S. St. Francis Dr., Santa Fe, NM 87505
Phone: (505) 476-3460 Fax: (505) 476-3462

State of New Mexico
Energy, Minerals & Natural Resources Department
OIL CONSERVATION DIVISION
1220 South St. Francis Dr.
Santa Fe, New Mexico 87505

Form C-102
Revised August 1, 2011
Submit one copy to appropriate
District Office

AMENDED REPORT

WELL LOCATION AND ACREAGE DEDICATION PLAT

API Number	Pool Code	Pool Name
Property Code	Property Name	Well Number
OGRID No.	Operator Name	Elevation
	DORAMI 33 FED COM	4H
	SPUR ENERGY PARTNERS, LLC	3529'

Surface Location

UL or lot No.	Section	Township	Range	Lot Idn	Feet from the	North/South line	Feet from the	East/West line	County
L	34	19-S	25-E		1910	SOUTH	850	WEST	EDDY

Bottom Hole Location If Different From Surface

UL or lot No.	Section	Township	Range	Lot Idn	Feet from the	North/South line	Feet from the	East/West line	County
L	33	19-S	25-E		1531.2	SOUTH	25	WEST	EDDY

Dedicated Acres	Joint or Infill	Consolidation Code	Order No.

NO ALLOWABLE WILL BE ASSIGNED TO THIS COMPLETION UNTIL ALL INTERESTS HAVE BEEN CONSOLIDATED OR A NON-STANDARD UNIT HAS BEEN APPROVED BY THE DIVISION

SCALE: 1"=2000'

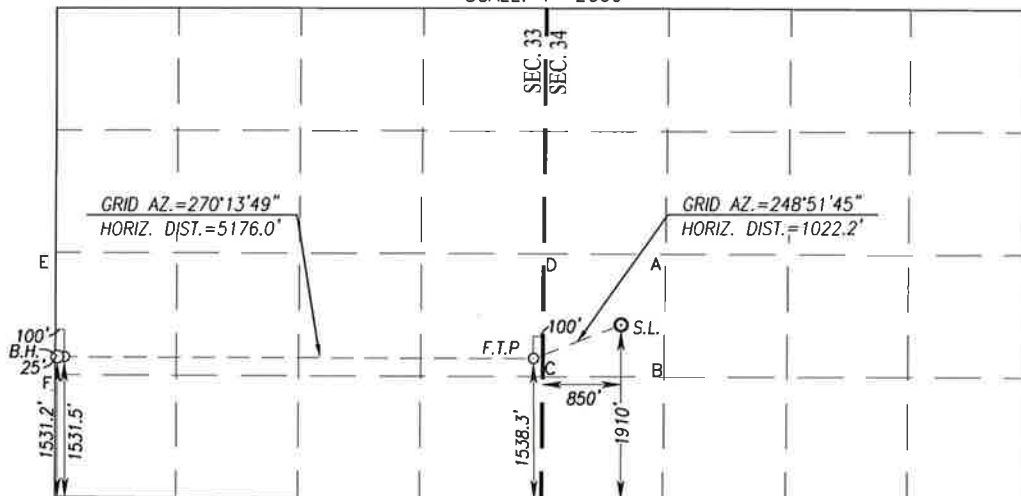

OPERATOR CERTIFICATION

I hereby certify that the information herein is true and complete to the best of my knowledge and belief, and that this organization either owns a working interest or unleased mineral interest in the land including the proposed bottom hole location or has a right to drill this well at this location pursuant to a contract with an owner of such mineral or working interest, or to a voluntary pooling agreement or a compulsory pooling order heretofore entered by the division.

Signature _____ Date _____

Printed Name _____

E-mail Address _____

SURVEYOR CERTIFICATION

I hereby certify that the well location shown on this plat was plotted from field notes of actual surveys made by me or under my supervision, and that the same is true and correct to the best of my belief.

Date of Survey: _____
Signature of Professional Surveyor: _____



Ronald J. Eidson 09/04/2019

Certificate Number Gary G. Eidson 12641
Ronald J. Eidson 3239

LSL Rel w.o.: 18.11.0956 JWSC W.O.: 19.13.0964

BOTTOM HOLE LOCATION
NAD 27 NME
Y= 587077.4 N
X= 449351.0 E
LAT.=32.613872° N
LONG.=104.497825° W

LAST TAKE POINT
NAD 27 NME
Y= 587077.1 N
X= 449426.0 E
LAT.=32.613872° N
LONG.=104.497582° W

FIRST TAKE POINT
NAD 27 NME
Y= 587056.6 N
X= 454525.6 E
LAT.=32.613836° N
LONG.=104.481020° W

GEODETIC COORDINATES
NAD 27 NME
SURFACE LOCATION
Y= 587425.1 N
X= 455478.7 E
LAT.=32.614852° N
LONG.=104.477926° W

BOTTOM HOLE LOCATION
NAD 83 NME
Y= 587138.0 N
X= 490529.4 E
LAT.=32.613985° N
LONG.=104.498346° W

LAST TAKE POINT
NAD 83 NME
Y= 587137.7 N
X= 490604.4 E
LAT.=32.613985° N
LONG.=104.498102° W

FIRST TAKE POINT
NAD 83 NME
Y= 587117.2 N
X= 495704.0 E
LAT.=32.613949° N
LONG.=104.481540° W

GEODETIC COORDINATES
NAD 83 NME
SURFACE LOCATION
Y= 587485.7 N
X= 496657.2 E
LAT.=32.614965° N
LONG.=104.478446° W

CORNER COORDINATES TABLE
NAD 27 NME

A - Y= 588195.5 N, X= 455959.0 E
B - Y= 586855.2 N, X= 455945.6 E
C - Y= 586859.8 N, X= 454623.7 E
D - Y= 588201.1 N, X= 454636.0 E
E - Y= 588218.1 N, X= 449328.3 E
F - Y= 586882.5 N, X= 449325.7 E

CORNER COORDINATES TABLE
NAD 83 NME

A - Y= 588256.2 N, X= 497137.5 E
B - Y= 586915.8 N, X= 497124.1 E
C - Y= 586920.4 N, X= 495802.2 E
D - Y= 588261.8 N, X= 495814.5 E
E - Y= 588278.7 N, X= 490506.6 E
F - Y= 586943.0 N, X= 490504.0 E

DISTRICT I
1625 N. French Dr., Hobbs, NM 88240
Phone: (575) 393-6161 Fax: (575) 393-0720

DISTRICT II
811 S. First St., Artesia, NM 88210
Phone: (575) 748-1283 Fax: (575) 748-9720

DISTRICT III
1000 Rio Brazos Road, Aztec, NM 87410
Phone: (505) 334-6178 Fax: (505) 334-6170

DISTRICT IV
1220 S. St. Francis Dr., Santa Fe, NM 87505
Phone: (505) 476-3460 Fax: (505) 476-3462

State of New Mexico
Energy, Minerals & Natural Resources Department
OIL CONSERVATION DIVISION
1220 South St. Francis Dr.
Santa Fe, New Mexico 87505

Form C-102
Revised August 1, 2011
Submit one copy to appropriate
District Office

□ AMENDED REPORT

WELL LOCATION AND ACREAGE DEDICATION PLAT

API Number	Pool Code	Pool Name
Property Code	Property Name DORAMI 33 FED COM	Well Number 8H
OGRID No.	Operator Name SPUR ENERGY PARTNERS, LLC	Elevation 3527'

Surface Location

UL or lot No. M	Section 34	Township 19-S	Range 25-E	Lot Idn	Feet from the 510	North/South line SOUTH	Feet from the 650	East/West line WEST	County EDDY
---------------------------	----------------------	-------------------------	----------------------	---------	-----------------------------	----------------------------------	-----------------------------	-------------------------------	-----------------------

Bottom Hole Location If Different From Surface

UL or lot No. M	Section 33	Township 19-S	Range 25-E	Lot Idn	Feet from the 1140.7	North/South line SOUTH	Feet from the 25	East/West line WEST	County EDDY
---------------------------	----------------------	-------------------------	----------------------	---------	--------------------------------	----------------------------------	----------------------------	-------------------------------	-----------------------

Dedicated Acres	Joint or Infill	Consolidation Code	Order No.
-----------------	-----------------	--------------------	-----------

NO ALLOWABLE WILL BE ASSIGNED TO THIS COMPLETION UNTIL ALL INTERESTS HAVE BEEN CONSOLIDATED OR A NON-STANDARD UNIT HAS BEEN APPROVED BY THE DIVISION

SCALE: 1"=2000'

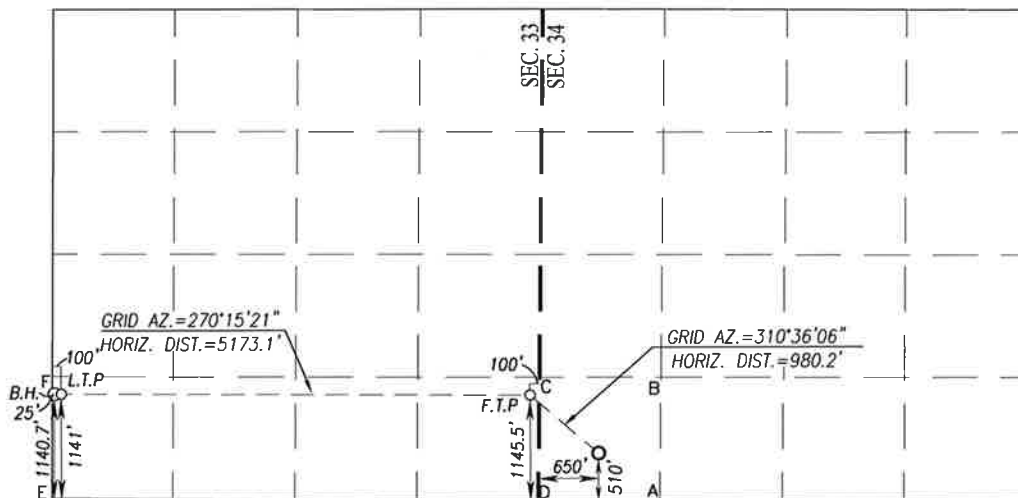

OPERATOR CERTIFICATION

I hereby certify that the information herein is true and complete to the best of my knowledge and belief, and that this organization either owns a working interest or unleased mineral interest in the land including the proposed bottom hole location or has a right to drill this well at this location pursuant to a contract with an owner of such mineral or working interest, or to a voluntary pooling agreement or a compulsory pooling order heretofore entered by the division.

Signature _____ Date _____

Printed Name _____

E-mail Address _____

SURVEYOR CERTIFICATION

I hereby certify that the well location shown on this plat was plotted from field notes of actual surveys made by me or under my supervision, and that the same is true and correct to the best of my belief.

Date of Survey _____
Signature & Seal of Professional Surveyor: _____

RONALD J. EIDSON
REGISTERED PROFESSIONAL SURVEYOR
3239
09/04/2019
Certificate Number Gary G. Eldson 12641
Ronald J. Eidson 3239

LSL Rel. W.o. #18110960 JWSC W.O.: 19.13.0965

BOTTOM HOLE LOCATION
NAD 27 NME
Y= 586687.1 N
X= 449350.3 E
LAT.=32.612799° N
LONG.=104.497826° W

LAST TAKE POINT
NAD 27 NME
Y= 586686.7 N
X= 449425.3 E
LAT.=32.612799° N
LONG.=104.497582° W

FIRST TAKE POINT
NAD 27 NME
Y= 586663.9 N
X= 454522.0 E
LAT.=32.612757° N
LONG.=104.481030° W

GEODETIC COORDINATES
NAD 27 NME
SURFACE LOCATION
Y= 586026.2 N
X= 455266.0 E
LAT.=32.611006° N
LONG.=104.478611° W

BOTTOM HOLE LOCATION
NAD 83 NME
Y= 586747.7 N
X= 490528.6 E
LAT.=32.612912° N
LONG.=104.498346° W

LAST TAKE POINT
NAD 83 NME
Y= 586747.3 N
X= 490603.6 E
LAT.=32.612912° N
LONG.=104.498103° W

FIRST TAKE POINT
NAD 83 NME
Y= 586724.6 N
X= 495700.4 E
LAT.=32.612870° N
LONG.=104.481550° W

GEODETIC COORDINATES
NAD 83 NME
SURFACE LOCATION
Y= 586086.8 N
X= 496444.5 E
LAT.=32.611119° N
LONG.=104.479130° W

CORNER COORDINATES TABLE
NAD 27 NME

A - Y= 585514.1 N, X= 455932.2 E
B - Y= 586855.2 N, X= 455945.6 E
C - Y= 586859.8 N, X= 454623.7 E
D - Y= 585518.4 N, X= 454611.4 E
E - Y= 585546.8 N, X= 449323.1 E
F - Y= 586882.5 N, X= 449325.7 E

CORNER COORDINATES TABLE
NAD 83 NME

A - Y= 585574.7 N, X= 497110.7 E
B - Y= 586915.8 N, X= 497124.1 E
C - Y= 586920.4 N, X= 495802.2 E
D - Y= 585579.0 N, X= 495789.9 E
E - Y= 585607.4 N, X= 490501.4 E
F - Y= 586943.0 N, X= 490504.0 E

DISTRICT I
1625 N. French Dr., Hobbs, NM 88240
Phone: (575) 393-6161 Fax: (575) 393-0720
DISTRICT II
811 S. First St., Artesia, NM 88210
Phone: (575) 748-1283 Fax: (575) 748-9720
DISTRICT III
1000 Rio Brazos Road, Aztec, NM 87410
Phone: (505) 334-6178 Fax: (505) 334-6170
DISTRICT IV
1220 S. St. Francis Dr., Santa Fe, NM 87505
Phone: (505) 476-3460 Fax: (505) 476-3462

State of New Mexico
Energy, Minerals & Natural Resources Department
OIL CONSERVATION DIVISION
1220 South St. Francis Dr.
Santa Fe, New Mexico 87505

Form C-102
Revised August 1, 2011
Submit one copy to appropriate
District Office

□ AMENDED REPORT

WELL LOCATION AND ACREAGE DEDICATION PLAT

API Number	Pool Code	Pool Name
Property Code	Property Name	Well Number
	DORAMI 33 FED COM	9H
OGRID No.	Operator Name	Elevation
	SPUR ENERGY PARTNERS, LLC	3528'

Surface Location

UL or lot No.	Section	Township	Range	Lot Idn	Feet from the	North/South line	Feet from the	East/West line	County
M	34	19-S	25-E		490	SOUTH	650	WEST	EDDY

Bottom Hole Location If Different From Surface

UL or lot No.	Section	Township	Range	Lot Idn	Feet from the	North/South line	Feet from the	East/West line	County
M	33	19-S	25-E		750.3	SOUTH	25	WEST	EDDY

Dedicated Acres	Joint or Infill	Consolidation Code	Order No.

NO ALLOWABLE WILL BE ASSIGNED TO THIS COMPLETION UNTIL ALL INTERESTS HAVE BEEN CONSOLIDATED OR A NON-STANDARD UNIT HAS BEEN APPROVED BY THE DIVISION

SCALE: 1"=2000'

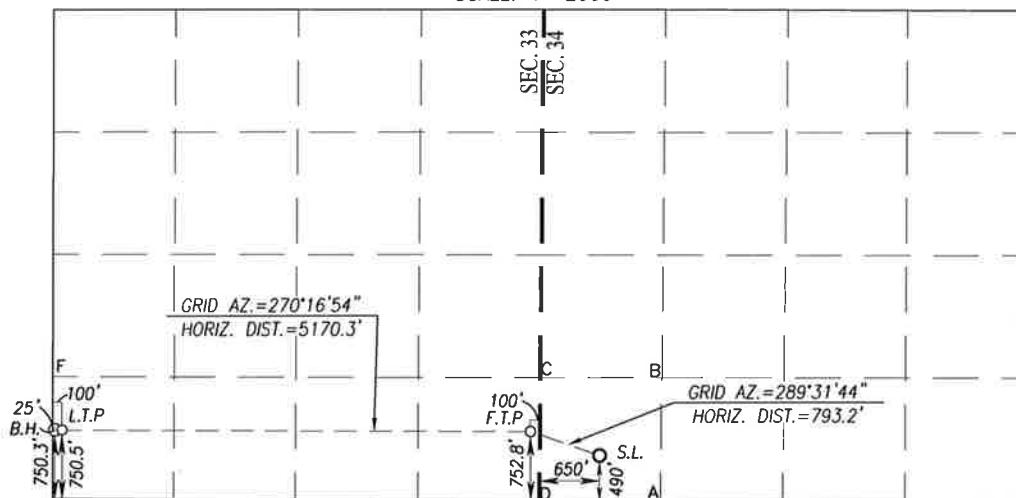

BOTTOM HOLE LOCATION
NAD 27 NME
Y= 586296.7 N
X= 449349.5 E
LAT.=32.611726° N
LONG.=104.497826° W

LAST TAKE POINT
NAD 27 NME
Y= 586296.4 N
X= 449424.5 E
LAT.=32.611726° N
LONG.=104.497583° W

FIRST TAKE POINT
NAD 27 NME
Y= 586271.3 N
X= 454518.4 E
LAT.=32.611677° N
LONG.=104.481040° W

GEODETIC COORDINATES
NAD 27 NME
SURFACE LOCATION
Y= 586006.2 N
X= 455265.8 E
LAT.=32.610951° N
LONG.=104.478611° W

BOTTOM HOLE LOCATION
NAD 83 NME
Y= 586357.3 N
X= 490527.9 E
LAT.=32.611839° N
LONG.=104.498347° W

LAST TAKE POINT
NAD 83 NME
Y= 586356.9 N
X= 490602.9 E
LAT.=32.611838° N
LONG.=104.498103° W

FIRST TAKE POINT
NAD 83 NME
Y= 586331.9 N
X= 495696.8 E
LAT.=32.611790° N
LONG.=104.481560° W

GEODETIC COORDINATES
NAD 83 NME
SURFACE LOCATION
Y= 586066.8 N
X= 496444.3 E
LAT.=32.611064° N
LONG.=104.479131° W

CORNER COORDINATES TABLE
NAD 27 NME

A - Y= 585514.1 N, X= 455932.2 E
B - Y= 586855.2 N, X= 455945.6 E
C - Y= 586859.8 N, X= 454623.7 E
D - Y= 585518.4 N, X= 454611.4 E
E - Y= 585546.8 N, X= 449323.1 E
F - Y= 586882.5 N, X= 449325.7 E

CORNER COORDINATES TABLE
NAD 83 NME

A - Y= 585574.7 N, X= 497110.7 E
B - Y= 586915.8 N, X= 497124.1 E
C - Y= 586920.4 N, X= 495802.2 E
D - Y= 585579.0 N, X= 495789.9 E
E - Y= 585607.4 N, X= 490501.4 E
F - Y= 586943.0 N, X= 490504.0 E

OPERATOR CERTIFICATION

I hereby certify that the information herein is true and complete to the best of my knowledge and belief, and that this organization either owns a working interest or unleased mineral interest in the land including the proposed bottom hole location or has a right to drill this well at this location pursuant to a contract with an owner of such mineral or working interest, or to a voluntary pooling agreement or a compulsory pooling order heretofore entered by the division

Signature _____ Date _____

Printed Name _____

E-mail Address _____

SURVEYOR CERTIFICATION

I hereby certify that the well location shown on this plat was plotted from field notes of actual surveys made by me or under my supervision, and that the same is true and correct to the best of my belief

Date of Survey _____
Signature & Seal of Professional Surveyor: _____

3239
Ronald J. Eidson
09/04/2019
Certificate Number Gary G. Eidson 12641
Ronald J. Eidson 3239
LSL Rel. w.o.#18110961 JWSC W.O.: 19.13.0966

DISTRICT I
1625 N. French Dr., Hobbs, NM 88240
Phone: (575) 393-6161 Fax: (575) 393-0720

DISTRICT II
811 S. First St., Artesia, NM 88210
Phone: (575) 748-1283 Fax: (575) 748-9720

DISTRICT III
1000 Rio Brazos Road, Aztec, NM 87410
Phone: (505) 334-6178 Fax: (505) 334-6170

DISTRICT IV
1220 S. St. Francis Dr., Santa Fe, NM 87505
Phone: (505) 476-3460 Fax: (505) 476-3462

State of New Mexico
Energy, Minerals & Natural Resources Department
OIL CONSERVATION DIVISION
1220 South St. Francis Dr.
Santa Fe, New Mexico 87505

Form C-102
Revised August 1, 2011
Submit one copy to appropriate
District Office

AMENDED REPORT

WELL LOCATION AND ACREAGE DEDICATION PLAT

API Number	Pool Code	Pool Name
Property Code	Property Name DORAMI 33 FED COM	Well Number 10H
OGRID No.	Operator Name PERCUSSION PETROLEUM OPERATING, LLC	Elevation 3528'

Surface Location

UL or lot No.	Section	Township	Range	Lot Idn	Feet from the	North/South line	Feet from the	East/West line	County
M	34	19-S	25-E		470	SOUTH	650	WEST	EDDY

Bottom Hole Location If Different From Surface

UL or lot No.	Section	Township	Range	Lot Idn	Feet from the	North/South line	Feet from the	East/West line	County
M	33	19-S	25-E		360	SOUTH	20	WEST	EDDY

Dedicated Acres	Joint or Infill	Consolidation Code	Order No.
-----------------	-----------------	--------------------	-----------

NO ALLOWABLE WILL BE ASSIGNED TO THIS COMPLETION UNTIL ALL INTERESTS HAVE BEEN CONSOLIDATED OR A NON-STANDARD UNIT HAS BEEN APPROVED BY THE DIVISION

SCALE: 1"=2000'

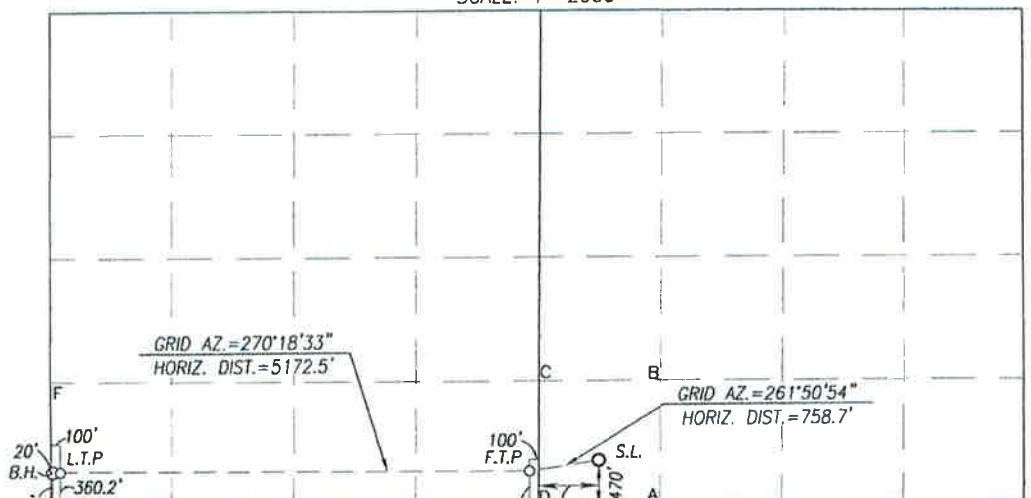

BOTTOM HOLE LOCATION
NAD 27 NME
Y= 585906.6 N
X= 449343.8 E
LAT.=32.610654° N
LONG.=104.497843° W

LAST TAKE POINT
NAD 27 NME
Y= 585906.2 N
X= 449423.8 E
LAT.=32.610653° N
LONG.=104.497583° W

FIRST TAKE POINT
NAD 27 NME
Y= 585878.6 N
X= 454514.8 E
LAT.=32.610598° N
LONG.=104.481050° W

GEODETIC COORDINATES
NAD 27 NME
SURFACE LOCATION
Y= 585986.2 N
X= 455265.6 E
LAT.=32.610896° N
LONG.=104.478612° W

BOTTOM HOLE LOCATION
NAD 83 NME
Y= 585967.1 N
X= 490522.1 E
LAT.=32.610767° N
LONG.=104.498363° W

LAST TAKE POINT
NAD 83 NME
Y= 585966.7 N
X= 490602.1 E
LAT.=32.610766° N
LONG.=104.498104° W

FIRST TAKE POINT
NAD 83 NME
Y= 585939.2 N
X= 495693.2 E
LAT.=32.610711° N
LONG.=104.481569° W

GEODETIC COORDINATES
NAD 83 NME
SURFACE LOCATION
Y= 586046.8 N
X= 496444.1 E
LAT.=32.611009° N
LONG.=104.479131° W

CORNER COORDINATES TABLE
NAD 27 NME

A - Y= 585514.1 N, X= 455932.2 E
B - Y= 586855.2 N, X= 455945.6 E
C - Y= 586859.8 N, X= 454623.7 E
D - Y= 585518.4 N, X= 454611.4 E
E - Y= 585546.8 N, X= 449323.1 E
F - Y= 586882.5 N, X= 449325.7 E

CORNER COORDINATES TABLE
NAD 83 NME

A - Y= 585574.7 N, X= 497110.7 E
B - Y= 586915.8 N, X= 497124.1 E
C - Y= 586920.4 N, X= 495802.2 E
D - Y= 585579.0 N, X= 495789.9 E
E - Y= 585607.4 N, X= 490501.4 E
F - Y= 586943.0 N, X= 490504.0 E

OPERATOR CERTIFICATION

I hereby certify that the information herein is true and complete to the best of my knowledge and belief, and that this organization either owns a working interest or unleased mineral interest in the land including the proposed bottom hole location or has a right to drill this well at this location pursuant to a contract with an owner of such mineral or working interest, or to a voluntary pooling agreement or a compulsory pooling order heretofore entered by the division.

Signature _____ Date _____

Printed Name _____

E-mail Address _____

SURVEYOR CERTIFICATION

I hereby certify that the well location shown on this plat was plotted from field notes of actual surveys made by me or under my supervision, and that the same is true and correct to the best of my belief.

AUGUST 21, 2018

Date of Survey _____
Signature & Seal of Professional Surveyor:



Certificate Number _____
Ronald J. Eidson 12641
Ronald J. Eidson 3239

LSL Rev. 10/25/18 JWSC W.O.: 18.11.0962

Dorami H Wells
Proposed Yeso Formation Spacing Unit
Eddy County, NM
S/2 of Sec. 33-19S-25E

SE/4 of Sec. 33-19S-25E			NE/4 SW/4 of Sec. 33-19S-25E			W/2 SW/4 & SE/4 SW4 of Sec. 33-19S-25E		
Surface to the Base of the Cisco-Canyon			Surface to the Base of the Cisco-Canyon			Surface to the Base of the Cisco-Canyon		
Interest	Type		Interest	Type		Interest	Type	
Spur Energy Partners	99.833334%	WI	Spur Energy Partners	99.833334%	WI	Spur Energy Partners	99.833334%	WI
Timothy R. MacDonald	0.125000%	WI	Timothy R. MacDonald	0.125000%	WI	Timothy R. MacDonald	0.125000%	WI
Maverick Oil & Gas, LP	0.041666%	WI	Maverick Oil & Gas, LP	0.041666%	WI	Maverick Oil & Gas, LP	0.041666%	WI
(Participating)			(Participating)			(Participating)		
Surface to the Base of Atoka			Surface to Base of the Morrow			Surface to Base of the Morrow		
Fred Omar Irami	2.000000%	ORRI	Terry Durham	0.500000%	ORRI	Terry Durham	0.500000%	ORRI
Nearburg Production Company	2.000000%	ORRI	Nearburg Producing Company			Nearburg Producing Company		
Stryker Energy, LLC	5.500000%	ORRI	Employee Fund	1.000000%	ORRI	Employee Fund	1.000000%	ORRI
Base of the Atoka to Base of the Morrow								
Fred Omar Irami	2.000000%	ORRI						
Nearburg Production Company	2.000000%	ORRI						
Terry Durham	0.500000%	ORRI						
Nearburg Producing Company								
Employee Fund	1.000000%	ORRI						
Movest Capital	8.500000%	ORRI						

Legend

WI Leasehold Working Interest
ORRI Overriding Royalty Interest

Note

WI

Spur Energy Partners is participating. Informational.
Timothy R. MacDonald is participating. Informational.
Dean Horning is participating. Informational.
Maverick Oil & Gas, LP is participating. Informational.

BEFORE THE OIL CONSERVATION DIVISION

Santa Fe, New Mexico

Exhibit No. 2

Submitted by: **SEP Permian, LLC**

Hearing Date: October 03, 2019

Case No. 20819

Dorami H Unit
S/2 Section 33-19S-25E
Eddy County, NM

OWNER NAME	TRACT #	TRACT PAR	TRACT WI	TRACT CALC	INT TYPE	UNIT CALC
SEP Permian, LLC	1	0.50000000	99.8333333%	77.8700000%	WI	38.9350000%
Timothy R. McDonald	1	0.50000000	0.1250000%	0.0975000%	WI	0.0487500%
Maverick Oil & Gas, LP	1	0.50000000	0.041667%	0.0325000%	WI	0.0162500%
USA	1	0.50000000	0.0000000%	12.5000000%	RI	6.2500000%
Fred Omar Irami	1	0.50000000	0.0000000%	2.0000000%	ORRI	1.0000000%
Nearburg Production Company	1	0.50000000	0.0000000%	2.0000000%	ORRI	1.0000000%
Stryker Energy, LLC	1	0.50000000	0.0000000%	5.5000000%	ORRI	2.7500000%
Totals				100.0000000%		50.0000000%
SEP Permian, LLC	2	0.12500000	99.8333333%	85.8566666%	WI	10.732083%
Timothy R. McDonald	2	0.12500000	0.1250000%	0.1075000%	WI	0.013438%
Maverick Oil & Gas, LP	2	0.12500000	0.041667%	0.035834%	WI	0.004479%
USA	2	0.12500000	0.0000000%	12.5000000%	RI	1.562500%
Terry Durham	2	0.12500000	0.0000000%	0.5000000%	ORRI	0.062500%
Nearburg Producing Company						
Employee Fund	2	0.12500000	0.0000000%	1.0000000%	ORRI	0.125000%
Totals				100.0000000%		12.5000000%
SEP Permian, LLC	3	0.37500000	99.8333333%	85.8566666%	WI	32.196250%
Timothy R. McDonald	3	0.37500000	0.1250000%	0.1075000%	WI	0.040313%
Maverick Oil & Gas, LP	3	0.37500000	0.041667%	0.035834%	WI	0.013438%
USA	3	0.37500000	0.0000000%	12.5000000%	RI	4.687500%
Terry Durham	3	0.37500000	0.0000000%	0.5000000%	ORRI	0.187500%
Nearburg Producing Company						
Employee Fund	3	0.37500000	0.0000000%	1.0000000%	ORRI	0.375000%
Totals				100.0000000%		37.5000000%

Dorami H Unit
S/2 Section 33-19S-25E
Eddy County, NM
Unit NRI Recapitulation

Owner Name	Tract	Int Type	Unit Int	Unit Total
SEP Permian, LLC	1	WI	38.935000%	81.863333%
SEP Permian, LLC	2	WI	10.732083%	
SEP Permian, LLC	3	WI	32.196250%	
Timothy R. McDonald	1	WI	0.048750%	0.102500%
Timothy R. McDonald	2	WI	0.013438%	
Timothy R. McDonald	3	WI	0.040313%	
Maverick Oil & Gas, LP	1	WI	0.016250%	0.034167%
Maverick Oil & Gas, LP	2	WI	0.004479%	
Maverick Oil & Gas, LP	3	WI	0.013438%	
USA	1	RI	6.250000%	0.125000%
USA	2	RI	1.562500%	
USA	3	RI	4.687500%	
Fred Omar Irami	1	ORRI	1.000000%	1.000000%
Nearburg Production Company	1	ORRI	1.000000%	1.000000%
Stryker Energy, LLC	1	ORRI	2.750000%	2.750000%
Terry Durham	2	ORRI	0.062500%	0.250000%
Terry Durham	3	ORRI	0.187500%	
Nearburg Producing Company Employee Fund	2	ORRI	0.125000%	0.500000%
Nearburg Producing Company Employee Fund	3	ORRI	0.375000%	
				<u>100.000000%</u>



September 3, 2019

Nearburg Producing Company
3300 North A Street, Building 2, Suite 120
Midland, TX 79705

Well Notification
Dorami 33 Fed Com wells
S/2 of Section 33, T19S-R25E
Eddy County, New Mexico

Dear Interest Owner:

SEP Permian LLC ("SEP"), an affiliate of Spur Energy Partners LLC, and as successor in interest to Percussion Petroleum Operating, LLC, hereby provides notice of its intention to drill, complete and produce the Dorami 33 Fed Com wells (the "Subject Wells"), all described in Exhibit "A", to a vertical depth sufficient to test the Yeso formation in the S/2 of Section 33, Township 19 South, Range 25 East (the "Lands").

Under the existing terms and conditions of the leases your interest is subject to, the power to pool acreage is not provided. SEP, in its judgment as operator, proposes to pool, unitize, communitize or combine certain oil, gas and mineral leases (the "Leases"), all described in Exhibit "B", in order to properly develop and produce oil and gas from the Lands.

The proposed pooled unit area includes the Leases but only as to oil, gas, and associated hydrocarbons produced from the Yeso formation from a well or wells located S/2 of Section 33, Township 19 South, Range 25 East in Eddy County, New Mexico containing 320 acres, more or less (the "Pooled Unit"). A "horizontal well" shall be defined as a directional well bore with one or more laterals that extend a minimum of one hundred feet (100') horizontally in the target zone. Upon completion, production from the Pooled Unit shall be allocated proportionately among all the tracts within the Pooled Unit in the proportion which the number of surface acres in each tract bears to the total number of surface acres in the Pooled Unit.

As stated above, SEP finds it necessary to pool the Leases in order to appropriately and prudently develop the Lands and hereby requests your consent and ratification of the proposed Pooled Unit.

Please indicate your acknowledgement in the space provided below, and if you should have any questions or concerns please feel free to contact Nash Bell at 832-930-8582 or via email at nash@spurepllc.com. Your prompt attention to this matter is greatly appreciated.

With kinds regards,

Nash Bell
Director of Land

AGREED AND ACCEPTED this _____ day of _____, 2019.

By: _____

Its: _____

BEFORE THE OIL CONSERVATION DIVISION

Santa Fe, New Mexico

Exhibit No. 3

Submitted by: **SEP Permian, LLC**

Hearing Date: October 03, 2019

Case No. 20819

Exhibit "A" – Wells

DORAMI 33 FED COM #2H

SHL: 1950' FSL & 850' FWL (SECTION 34, T19-S R25-E)

BHL: 2312' FSL & 20' FWL (SECTION 33, T19-S R25-E)

DORAMI 33 FED COM #3H

SHL: 1930' FSL & 850' FWL (SECTION 34, T19-S R25-E)

BHL: 1920' FSL & 25' FWL (SECTION 33, T19-S R25-E)

DORAMI 33 FED COM #4H

SHL: 1910' FSL & 850' FWL (SECTION 34, T19-S R25-E)

BHL: 1528' FSL & 25' FWL (SECTION 33, T19-S R25-E)

DORAMI 33 FED COM #8H

SHL: 510' FSL & 650' FWL (SECTION 34, T19-S R25-E)

BHL: 1136' FSL & 25' FWL (SECTION 33, T19-S R25-E)

DORAMI 33 FED COM #9H

SHL: 490' FSL & 650' FWL (SECTION 34, T19-S R25-E)

BHL: 744' FSL & 25' FWL (SECTION 33, T19-S R25-E)

DORAMI 33 FED COM #10H

SHL: 470' FSL & 650' FWL (SECTION 34, T19-S R25-E)

BHL: 360' FSL & 20' FWL (SECTION 33, T19-S R25-E)

Exhibit "B" – Leases

Lease Serial Number: USA NM 15291
Date: May 1, 1972
Lessor: United States of America
Original Lessee: Fred Omar Irami
Recorded: Book 251, Page 575
Description: 160.0 acres, more or less being SE/4 Section 33, T-19-S, R-25-E, Eddy County, New Mexico

Lease Serial Number: USA NM NM 96197
Date: March 1, 1996
Lessor: United States of America
Original Lessee: Perry & Perry, Inc.
Recorded: Book 259, Page 165
Description: 120.0 acres, more or less, being the W/2 SW/4 and SE/4 SW/4 of Section 33, T-19-S, R-25-E, Eddy County, New Mexico

Lease Serial Number: USA NM NM 96046
Date: 6/1/96
Lessor: United States of America
Original Lessee: Doug J. Schutz
Recorded: Book 251, Page 165
Description: 40.0 acres, more or less, being the NE/4 SW/4 of Section 33, T-19-S, R-25-E, Eddy County, New Mexico

**STATE OF NEW MEXICO
DEPARTMENT OF ENERGY, MINERALS AND NATURAL RESOURCES
OIL CONSERVATION DIVISION**

**APPLICATION OF SEP PERMIAN, LLC
FOR COMPULSORY POOLING,
EDDY COUNTY, NEW MEXICO.**

CASE NO. 20819

AFFIDAVIT

STATE OF NEW MEXICO)
) ss.
COUNTY OF SANTA FE)

Adam G. Rankin, attorney in fact and authorized representative of SEP Permian, LLC, the Applicant herein, being first duly sworn, upon oath, states that the above referenced Applications have been provided under the notice letters and proof of receipts attached hereto.



Adam G. Rankin

SUBSCRIBED AND SWORN to before me this 2nd day of October 2019 by Adam G. Rankin.



Notary Public

My Commission Expires:

January 28, 2023

12438941_1

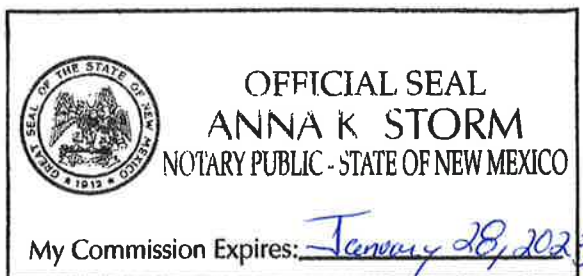

BEFORE THE OIL CONSERVATION DIVISION

Santa Fe, New Mexico

Exhibit No. 4

Submitted by: **SEP Permian, LLC**

Hearing Date: October 03, 2019

Case No. 20819



September 13, 2019

VIA CERTIFIED MAIL
CERTIFIED RECEIPT REQUESTED

TO: ALL INTEREST OWNERS SUBJECT TO POOLING PROCEEDINGS

Re: Application of SEP Permian, LLC for compulsory pooling, Eddy County, New Mexico.
Dorami 33 Fed Com #2H, #3H, #4H, #8H, #9H, #10H Wells

Ladies & Gentlemen:

This letter is to advise you that SEP Permian, LLC has filed the enclosed application with the New Mexico Oil Conservation Division. A hearing has been requested before a Division Examiner on October 3, 2019 and the status of the hearing can be monitored through the Division's website at <http://www.emnrd.state.nm.us/ocd/>. Division hearings will commence at 8:15 a.m. in Porter Hall at the Oil Conservation Division's Santa Fe Offices located at 1220 South Saint Francis Drive, Santa Fe, New Mexico 87505. You are not required to attend this hearing, but as an owner of an interest that may be affected by this application, you may appear and present testimony. Failure to appear at that time and become a party of record will preclude you from challenging the matter at a later date.

Parties appearing in cases are required by Division Rule 19.15.4.13.B to file a Pre-hearing Statement four business days in advance of a scheduled hearing. This statement must be filed at the Division's Santa Fe office at the above specified address and should include: the names of the parties and their attorneys; a concise statement of the case; the names of all witnesses the party will call to testify at the hearing; the approximate time the party will need to present its case; and identification of any procedural matters that are to be resolved prior to the hearing.

If you have any questions about this matter, please contact Nash Bell at (832) 930-1874 or nash@spurepllc.com.

Sincerely,

Adam G. Rankin

ATTORNEY FOR SEP PERMIAN, LLC

Tracking Number	Recipient	Status
9214890194038390089014	Morris E Schertz PO BOX 2588 Roswell NM 88202	Delivered Signature Received
9214890194038390089021	Occidental Permian Limited Partnership PO BOX 4294 Houston TX 77210	Delivered Signature Received
9214890194038390089038	Nearburg Producing Company 3300 North A St Bldg 2 Midland TX 79705	In-Transit
9214890194038390089045	Nearburg Producing Company Employee Fund PO BOX 823085 Dallas TX 75382	Delivered Signature Received
9214890194038390089052	Movest Capital PO BOX 2439 Albany TX 76430	Delivered Signature Received
9214890194038390089069	Stryker Energy LLC PO BOX 53448 Houston TX 77052	Delivered Signature Received
9214890194038390089076	Terry Durham PO BOX 209038 New Haven CT 06520	Delivered Signature Received
9214890194038390089083	Fred Omar Irami 1626 N Wilcox Ave Los Angeles CA 90028	Delivered Signature Received

$55.60 \times 8 = \$444.80$



Shipment Confirmation Acceptance Notice

A. Mailer Action

Note to Mailer: The labels and volume associated to this form online, **must** match the labeled packages being presented to the USPS® employee with this form.

SEP - Dorami 2H-4H, 8H-10H Wells
Case No. 20819
CM# 106336.0001

Shipment Date: 09/13/2019

Shipped From:

Name: HOLLAND & HART LLP

Address: 110 N GUADALUPE ST # 1

City: SANTA FE

State: NM ZIP+4® 87501

Type of Mail	Volume
Priority Mail Express®	
Priority Mail®	0
First-Class Package Service®	
Returns	
International*	
Other	8
Total	8

*Start time for products with service guarantees will begin when mail arrives at the local Post Office™ and items receive individual processing and acceptance scans.

B. USPS Action

Note to RSS Clerk:

1. Home screen > Mailing/Shipping > More
2. Select Shipment Confirm
3. Scan or enter the barcode/label number from PS Form 5630
4. Confirm the volume count message by selecting Yes or No
5. Select Pay and End Visit to complete transaction

USPS EMPLOYEE: Please scan upon pickup or receipt of mail.
Leave form with customer or in customer's mail receptacle.

USPS SCAN AT ACCEPTANCE



9275 0901 1935 6200 0017 0305 70





Firm Mailing Book For Accountable Mail

Name and Address of Sender		Check type of mail or service		Affix Stamp Here (If issued as an international certificate of mailing or for additional copies of this receipt). Postmark with Date of Receipt.													
USPS Tracking/Article Number		Addressee (Name, Street, City, State, & ZIP Code™)		Postage	(Extra Service) Fee	Handling Charge	Actual Value If Registered	Insured Value	Due Sender if COD	ASR Fee	ASRD Fee	RD Fee	RR Fee	SC Fee	SCRD Fee	SH Fee	
1.	9214 8901 9403 8390 0890 14	Holland & Hart LLP 110 N Guadalupe St # 1 Santa Fe NM 87501		0.50	3.50	Handling Charge - if Registered and over \$50,000 in value							1.60				
2.	9214 8901 9403 8390 0890 21	Occidental Petroleum Limited Partnership PO BOX 4284 Houston TX 77210		0.50	3.50									1.60			
3.	9214 8901 9403 8390 0890 38	Nearburg Producing Company 3300 North A St Bldg 2 Midland TX 79705		0.50	3.50									1.60			
4.	9214 8901 9403 8390 0890 45	Nearburg Producing Company Employee Fund PO BOX 823085 Dallas TX 75382		0.50	3.50									1.60			
5.	9214 8901 9403 8390 0890 52	Movent Capital PO BOX 2438 Albany TX 76430		0.50	3.50									1.60			
6.	9214 8901 9403 8390 0890 69	Stryker Energy LLC PO BOX 53448 Houston TX 77052		0.50	3.50									1.60			
7.	9214 8901 9403 8390 0890 78	Terry Durham PO BOX 209038 New Haven CT 06520		0.50	3.50									1.60			
8.	9214 8901 9403 8390 0890 83	Fred Omar Grant 1626 N Wilcox Ave Los Angeles CA 90028		0.50	3.50									1.60			
Total Number of Pieces Listed by Sender 8		Total Number of Pieces Received at Post Office		Postmaster, Per (Name of receiving employee)													

CARLSBAD CURRENT-ARGUS

AFFIDAVIT OF PUBLICATION

Ad No.
0001296693

HOLLAND & HART
PO BOX 2208

SANTA FE NM 87504

I, a legal clerk of the **Carlsbad Current-Argus**, a newspaper published daily at the City of Carlsbad, in said county of Eddy, state of New Mexico and of general paid circulation in said county; that the same is a duly qualified newspaper under the laws of the State wherein legal notices and advertisements may be published; that the printed notice attached hereto was published in the regular and entire edition of said newspaper and not in supplement thereof on the date as follows, to wit:

09/17/19

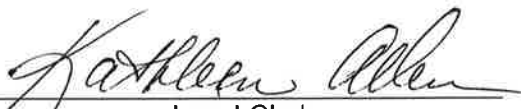
Legal Clerk

Subscribed and sworn before me this
17th of September 2019.

State of WI, County of Brown
NOTARY PUBLIC

1-12-2021
My Commission Expires

Ad#:0001296693
P O : Dorami 33 Fed
of Affidavits :0.00

STATE OF NEW MEXICO ENERGY, MINERALS AND NATURAL RESOURCES DEPARTMENT OIL CONSERVATION DIVISION SANTA FE, NEW MEXICO

The State of New Mexico through its Oil Conservation Division hereby gives notice pursuant to law and the Rules and Regulations of the Division of the following public hearing to be held at 8:15 A.M. on **October 3, 2019**, in the Oil Conservation Division Hearing Room at 1220 South St. Francis, Santa Fe, New Mexico, before an examiner duly appoint for the hearing. If you are an individual with a disability who is in need of a reader, amplifier, qualified sign language interpreter, or any other form of auxiliary aid or service to attend or participate in the hearing, please contact: Florene Davidson at 505-476-3458 or through the New Mexico Relay Network, 1-800-659-1779 by **September 23, 2019**. Public documents, including the agenda and minutes, can be provided in various accessible forms. Please contact Florene Davidson if a summary or other type of accessible form is needed.

**STATE OF NEW MEXICO TO:
All named parties and persons
having any right, title, interest
or claim in the following case
and notice to the public.**

(NOTE: All land descriptions herein refer to the New Mexico Principal Meridian whether or not so stated.)

To: All overriding royalty interest owners and pooled parties, including: Morris E. Schertz, his heirs and devisees; Occidental Permian Limited Partnership; Nearburg Producing Company; Nearburg Producing Company Employee Fund; Movest Capital; Stryker Energy, LLC; Terry Durham, his heirs and devisees; Fred Omar Irami, his heirs and devisees.

Case No. 20819: Application of SEP Permian, LLC for compulsory pooling, Eddy County, New Mexico. Applicant in the above-styled cause seeks an order pooling all uncommitted interests in the Yeso formation underlying a standard 320-acre horizontal spacing unit comprised of the S/2 of Section 33, Township 19 South, Range 25 East, NMPM, Eddy County, New Mexico. Applicant proposes to dedicate the above-referenced spacing unit to the following wells:

- The **Dorami 33 Fed Com #2H Well**, the **Dorami 33 Fed Com #3H Well**, and the **Dorami 33 Fed Com #4H Well**, each of which will be horizontally drilled from a common surface location in the NW/4 SW/4 (Unit L) of Section 34 to bottom-hole locations in the NW/4 SW/4 (Unit L) of Section 33; and
- The **Dorami 33 Fed Com #8H Well**, the

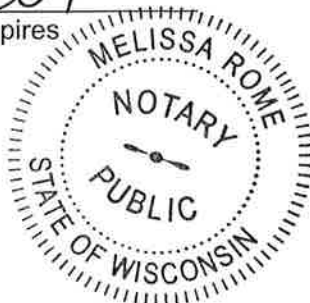

Dorami 33 Fed Com #9H Well, and the **Dorami 33 Fed Com #10H Well**, each of which will be horizontally drilled from a common surface location in the SW/4 SW/4 (Unit M) of Section 34 to bottom-hole locations in the SW/4 SW/4 (Unit M) of Section 33.

Also, to be considered will be the cost of drilling and completing said wells and the allocation of the cost thereof as well as actual operating costs and charges for supervision, designation of applicant as operator of the wells and a 200% charge for risk involved in drilling said wells. Said area is located approximately 13 miles south of Artesia, New Mexico.

September 17, 2019

Dorami '33' Federal Com Basemap

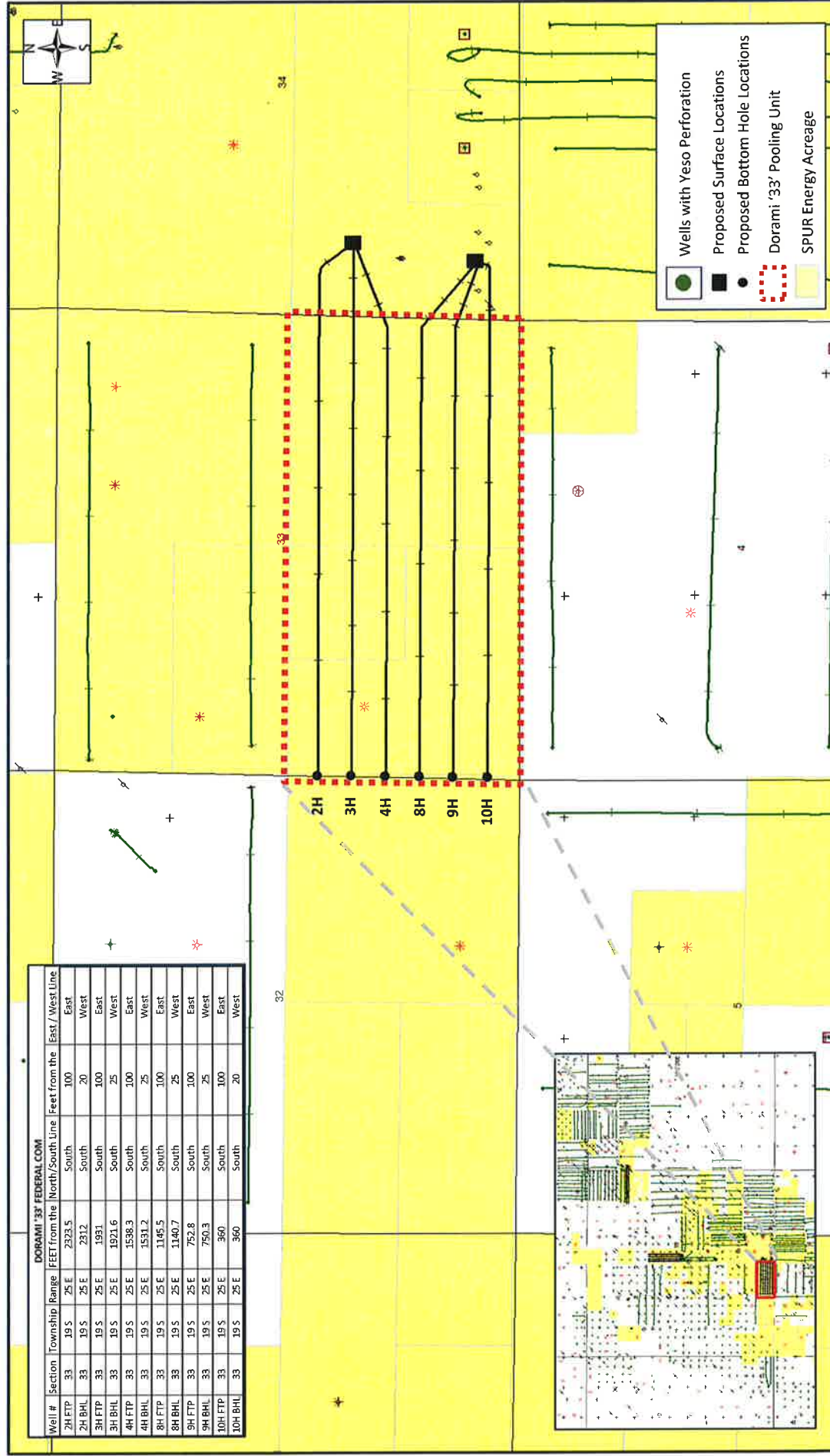

Structure Map (SSTVD): Top Glorieta

Contour Interval: 25'

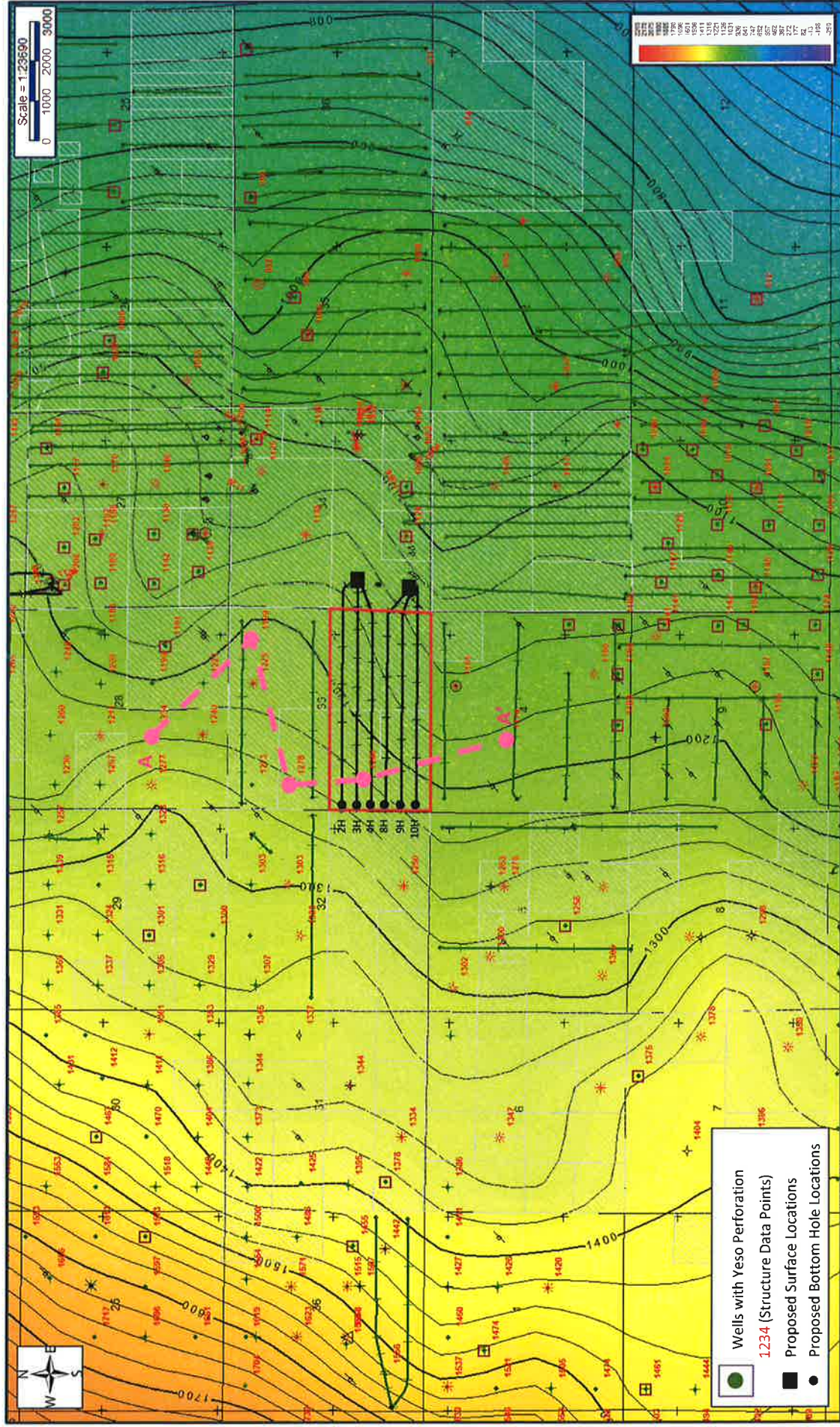

BEFORE THE OIL CONSERVATION DIVISION

Santa Fe, New Mexico

Exhibit No. 6

Submitted by: SEP Permian, LLC

Hearing Date: October 03, 2019

Case No. 20819

Dorami Structural Strike Cross Section

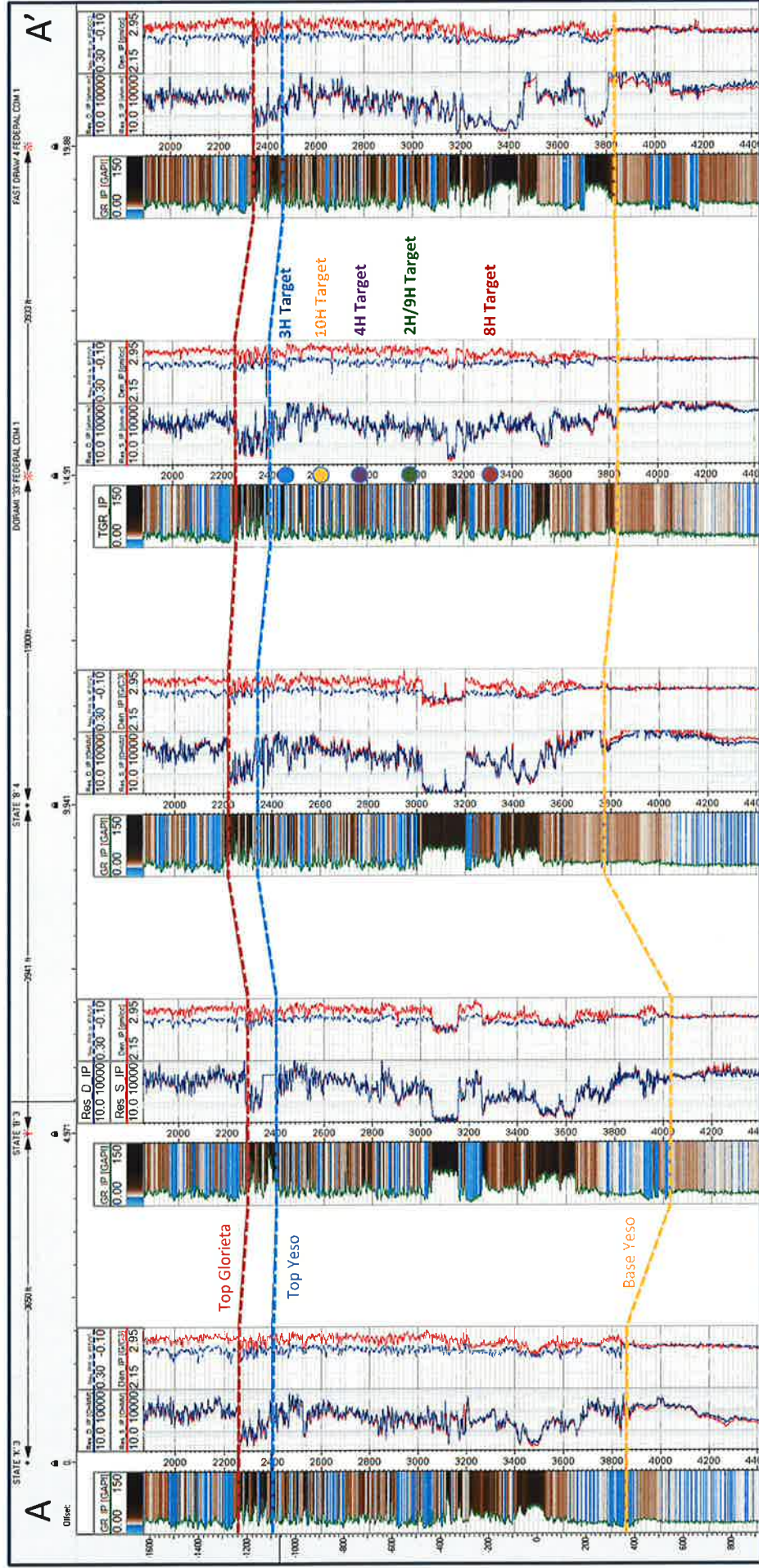

BEFORE THE OIL CONSERVATION DIVISION

Santa Fe, New Mexico

Exhibit No. 7

Submitted by: SEP Permian, LLC

Hearing Date: October 03, 2019

Case No. 20819