

**STATE OF NEW MEXICO  
DEPARTMENT OF ENERGY, MINERALS AND NATURAL RESOURCES  
OIL CONSERVATION DIVISION**

**APPLICATION OF B.C. OPERATING, INC.  
FOR COMPULSORY POOLING,  
LEA COUNTY, NEW MEXICO**

**Case No. 20837**

**APPLICATION OF B.C. OPERATING, INC.  
FOR COMPULSORY POOLING,  
LEA COUNTY, NEW MEXICO**

**Case No. 20838**

**APPLICATION OF B.C. OPERATING, INC.  
FOR COMPULSORY POOLING,  
LEA COUNTY, NEW MEXICO**

**Case No. 20839**

**B.C. Operating, Inc.  
Applications, Affidavits, and Exhibits**

**Case No. 20837  
(Broadside 13 W Fed Com 1H)**

**Case No. 20838  
(Broadside 13 W Fed Com 2H)**

**Case No. 20839  
(Broadside 13 W Fed Com 3H)**

**November 14, 2019**

## **Table of Contents**

Tab 1: Applications

Tab 2: Affidavit of Landman Phil Hammond

Tab 3: Affidavit of Geologist Michael Moylett

Tab 4: Exhibits

Exhibits 1A, 1B, 1C: Maps Highlighting Each Proposed Unit

Exhibits 2A, 2B, 2C: Summaries of Interests

Exhibits 3A, 3B, 3C: C-102s with Well Locations

Exhibits 4A, 4B, 4C: Sample Well Proposal Letters and  
Authority for Expenditures

Exhibit 5: Notice Letter

Exhibit 6: Sections with Targeted Wolfcamp Highlighted

Exhibit 7: Wolfcamp Producers in Nearby Acreage

Exhibit 8: Wolfcamp Structure Map

Exhibit 9: Wolfcamp Stratigraphic Cross-Section

Exhibit 10: Affidavit of Notice



**STATE OF NEW MEXICO  
DEPARTMENT OF ENERGY, MINERALS AND NATURAL RESOURCES  
OIL CONSERVATION DIVISION**

**APPLICATION OF B.C. OPERATING, INC.  
FOR COMPULSORY POOLING,  
LEA COUNTY, NEW MEXICO**

Case No. 20837

**APPLICATION**

B.C. Operating, Inc. ("BCO"), through its undersigned counsel Montgomery & Andrews, P.A. (Sharon T. Shaheen and John F. McIntyre), hereby files this application with the Oil Conservation Division pursuant to the provisions of NMSA 1978, § 70-2-17, for an order pooling all mineral interests in the Wolfcamp formation (WC-025 G-09 S243310P [98135]) in a standard 160-acre, more or less, horizontal spacing and proration unit ("HSU") comprised of the E/2 W/2 of Section 13, Township 24 South, Range 33 East, NMPM, in Lea County, New Mexico. In support of its application, BCO states as follows:

1. BCO is a working interest owner in the proposed HSU and has the right to drill thereon.
2. BCO proposes to dedicate the HSU to its 1-mile **Broadside 13 W Fed Com 1H** well, to be horizontally drilled from an approximate surface hole location 350' FSL and 2330' FWL of Section 12-T24S-R33E, to an approximate bottom hole location 20' FSL and 2310' FWL of Section 13-T24S-R33E. This well defines the HSU.
3. The completed intervals and first and last take points meet the setback requirements set forth in the statewide rules for horizontal oil wells.
4. BCO has in good faith sought and been unable to obtain voluntary agreement for the development of these lands from all of the mineral interest owners in the HSU.

5. Approval of the HSU and the pooling of all mineral interest owners in the Wolfcamp formation underlying the HSU will avoid the drilling of unnecessary wells, prevent waste, and protect correlative rights.

6. In order to permit BCO to obtain its just and fair share of the oil and gas underlying the subject lands, all uncommitted interests in this HSU should be pooled and BCO should be designated the operator of the HSU.

WHEREFORE, BCO requests that this application be set for hearing before an Examiner of the Oil Conservation Division on November 14, 2019, and that, after notice and hearing as required by law, the Division enter an order:

A. Creating a standard 160-acre, more or less, horizontal spacing and proration unit comprised of the E/2 W/2 of Section 13, Township 24 South, Range 33 East, NMPM, in Lea County, New Mexico;

B. Pooling all mineral interests in the Wolfcamp formation underlying the HSU;

C. Designating the Broadside 13 W Fed Com 1H well as the defining well for said HSU;

D. Designating BCO as operator of the HSU and the wells to be drilled thereon;

E. Authorizing BCO to recover its costs of drilling, equipping and completing the wells;

F. Approving the operating charges and costs of supervision while drilling of \$7000/month and, after completion, \$700/month, together with a provision adjusting the rates pursuant to the COPAS accounting procedures; and

G. Imposing a 200% penalty for the risk assumed by BCO in drilling and completing the wells against any interest owner who does not voluntarily participate in the drilling of the wells.

Respectfully submitted,

MONTGOMERY & ANDREWS, P.A.

/s/ Sharon T. Shaheen

Sharon T. Shaheen

John F. McIntyre

Post Office Box 2307

Santa Fe, NM 87504-2307

(505) 982-3873

[sshaheen@montand.com](mailto:sshaheen@montand.com)

[jmcintyre@montand.com](mailto:jmcintyre@montand.com)

*Attorneys for B.C. Operating, Inc.*

**STATE OF NEW MEXICO  
DEPARTMENT OF ENERGY, MINERALS AND NATURAL RESOURCES  
OIL CONSERVATION DIVISION**

**APPLICATION OF B.C. OPERATING, INC.  
FOR COMPULSORY POOLING,  
LEA COUNTY, NEW MEXICO**

Case No. 20838

**APPLICATION**

B.C. Operating, Inc. ("BCO"), through its undersigned counsel Montgomery & Andrews, P.A. (Sharon T. Shaheen and John F. McIntyre), hereby files this application with the Oil Conservation Division pursuant to the provisions of NMSA 1978, § 70-2-17, for an order pooling all mineral interests in the Wolfcamp formation (WC-025 G-09 S243310P [98135]) in a standard 160-acre, more or less, horizontal spacing and proration unit ("HSU") comprised of the W/2 E/2 of Section 13, Township 24 South, Range 33 East, NMPM, in Lea County, New Mexico. In support of its application, BCO states as follows:

1. BCO is a working interest owner in the proposed HSU and has the right to drill thereon.
2. BCO proposes to dedicate the HSU to its 1-mile **Broadside 13 W Fed Com 2H** well, to be horizontally drilled from an approximate surface hole location 350' FSL and 1803' FEL of Section 12-T24S-R33E, to an approximate bottom hole location 20' FSL and 1651' FEL of Section 13-T24S-R33E. This well defines the HSU.
3. The completed intervals and first and last take points meet the setback requirements set forth in the statewide rules for horizontal oil wells.
4. BCO has in good faith sought and been unable to obtain voluntary agreement for the development of these lands from all of the mineral interest owners in the HSU.

5. Approval of the HSU and the pooling of all mineral interest owners in the Wolfcamp formation underlying the HSU will avoid the drilling of unnecessary wells, prevent waste, and protect correlative rights.

6. In order to permit BCO to obtain its just and fair share of the oil and gas underlying the subject lands, all uncommitted interests in this HSU should be pooled and BCO should be designated the operator of the HSU.

WHEREFORE, BCO requests that this application be set for hearing before an Examiner of the Oil Conservation Division on November 14, 2019, and that, after notice and hearing as required by law, the Division enter an order:

A. Creating a standard 160-acre, more or less, horizontal spacing and proration unit comprised of the W/2 E/2 of Section 13, Township 24 South, Range 33 East, NMPM, in Lea County, New Mexico;

B. Pooling all mineral interests in the Wolfcamp formation underlying the HSU;

C. Designating the Broadside 13 W Fed Com 2H well as the defining well for said HSU;

D. Designating BCO as operator of the HSU and the wells to be drilled thereon;

E. Authorizing BCO to recover its costs of drilling, equipping and completing the wells;

F. Approving the operating charges and costs of supervision while drilling of \$7000/month and after completion \$700/month, together with a provision adjusting the rates pursuant to the COPAS accounting procedures; and

G. Imposing a 200% penalty for the risk assumed by BCO in drilling and completing the wells against any interest owner who does not voluntarily participate in the drilling of the wells.

Respectfully submitted,

MONTGOMERY & ANDREWS, P.A.

/s/ Sharon T. Shaheen

Sharon T. Shaheen

John F. McIntyre

Post Office Box 2307

Santa Fe, NM 87504-2307

(505) 982-3873

[sshaheen@montand.com](mailto:sshaheen@montand.com)

[jmcintyre@montand.com](mailto:jmcintyre@montand.com)

*Attorneys for B.C. Operating, Inc.*

**STATE OF NEW MEXICO  
DEPARTMENT OF ENERGY, MINERALS AND NATURAL RESOURCES  
OIL CONSERVATION DIVISION**

**APPLICATION OF B.C. OPERATING, INC.  
FOR COMPULSORY POOLING,  
LEA COUNTY, NEW MEXICO**

Case No. 20839

**APPLICATION**

B.C. Operating, Inc. ("BCO"), through its undersigned counsel Montgomery & Andrews, P.A. (Sharon T. Shaheen and John F. McIntyre), hereby files this application with the Oil Conservation Division pursuant to the provisions of NMSA 1978, § 70-2-17, for an order pooling all mineral interests in the Wolfcamp formation (WC-025 G-09 S243310P [98135]) in a standard 160-acre, more or less, horizontal spacing and proration unit ("HSU") comprised of the E/2 E/2 of Section 13, Township 24 South, Range 33 East, NMPM, in Lea County, New Mexico. In support of its application, BCO states as follows:

1. BCO is a working interest owner in the proposed HSU and has the right to drill thereon.
2. BCO proposes to dedicate the HSU to its 1-mile **Broadside 13 W Fed Com 3H** well, to be horizontally drilled from an approximate surface hole location 374' FSL and 313' FEL of Section 12-T24S-R33E, to an approximate bottom hole location 20' FSL and 330' FEL of Section 13-T24S-R33E. This well defines the HSU.
3. The completed intervals and first and last take points meet the setback requirements set forth in the statewide rules for horizontal oil wells.
4. BCO has in good faith sought and been unable to obtain voluntary agreement for the development of these lands from all of the mineral interest owners in the HSU.

5. Approval of the HSU and the pooling of all mineral interest owners in the Wolfcamp formation underlying the HSU will avoid the drilling of unnecessary wells, prevent waste, and protect correlative rights.

6. In order to permit BOC to obtain its just and fair share of the oil and gas underlying the subject lands, all uncommitted interests in this HSU should be pooled and BCO should be designated the operator of the HSU.

WHEREFORE, BCO requests that this application be set for hearing before an Examiner of the Oil Conservation Division on November 14, 2019, and that, after notice and hearing as required by law, the Division enter an order:

A. Creating a standard 160-acre, more or less, horizontal spacing and proration unit comprised of the E/2 E/2 of Section 13, Township 24 South, Range 33 East, NMPM, in Lea County, New Mexico;

B. Pooling all mineral interests in the Wolfcamp formation underlying the HSU;

C. Designating the Broadside 13 W Fed Com 3H well as the defining well for said HSU;

D. Designating BCO as operator of the HSU and the wells to be drilled thereon;

E. Authorizing BCO to recover its costs of drilling, equipping and completing the wells;

F. Approving the operating charges and costs of supervision while drilling of \$7000/month and, after completion, \$700/month, together with a provision adjusting the rates pursuant to the COPAS accounting procedures; and

G. Imposing a 200% penalty for the risk assumed by BCO in drilling and completing the wells against any interest owner who does not voluntarily participate in the drilling of the wells.

Respectfully submitted,

MONTGOMERY & ANDREWS, P.A.

/s/ Sharon T. Shaheen

Sharon T. Shaheen

John F. McIntyre

Post Office Box 2307

Santa Fe, NM 87504-2307

(505) 982-3873

[sshaheen@montand.com](mailto:sshaheen@montand.com)

[jmcintyre@montand.com](mailto:jmcintyre@montand.com)

*Attorneys for B.C. Operating, Inc.*



**STATE OF NEW MEXICO  
DEPARTMENT OF ENERGY, MINERALS AND NATURAL RESOURCES  
OIL CONSERVATION DIVISION**

**APPLICATION OF B.C. OPERATING, INC.  
FOR COMPULSORY POOLING,  
LEA COUNTY, NEW MEXICO**

**Case No. 20837**

**APPLICATION OF B.C. OPERATING, INC.  
FOR COMPULSORY POOLING,  
LEA COUNTY, NEW MEXICO**

**Case No. 20838**

**APPLICATION OF B.C. OPERATING, INC.  
FOR COMPULSORY POOLING,  
LEA COUNTY, NEW MEXICO**

**Case No. 20839**

**AFFIDAVIT OF PHIL HAMMOND**

I, being duly sworn on oath, state the following:

1. I am over the age of 18, and have the capacity to execute this Affidavit, which is based on my personal knowledge.
2. I am employed as a Land Manager with B.C. Operating, Inc. ("BCO"), and I am familiar with the subject application and the lands involved.
3. This affidavit is submitted in connection with the filing by BCO of the above-referenced compulsory pooling applications pursuant to 19.15.4.12.A(1) NMAC.
4. I have not previously testified before the New Mexico Oil Conservation Division as an expert witness in petroleum land matters. My credentials qualify me to testify as an expert witness in petroleum land matters in front of the Division.
  - a. I graduated from Texas Tech University in May 2004 with a Bachelor of Business Administration, majoring in Finance.
  - b. I have been employed as an oil and gas landman since August 2007, and have since worked for several large oil and gas companies, including Cimarex, Apache

Corp, and RSP Permian, LLC. I have been working on New Mexico oil and gas matters for approximately 15 months.

5. The purpose of this application is to force pool working interest owners and uncommitted mineral interest owners into the horizontal spacing and proration units ("HSU") described below, and in the wells to be drilled in the unit.

6. No opposition is expected. The interest owners being pooled have been contacted regarding the proposed well, but have failed or refused to voluntarily commit their interests in the wells. Although Franklin Mountain Energy has entered an appearance in these cases, I understand that it does not object to the proposed spacing units and wells and that it does not object to presenting this case by affidavit.

7. BCO seeks orders pooling all uncommitted mineral interests and uncommitted working interests in the Wolfcamp formation (WC-025 G-09 S243310P [98135]). BCO is seeking approval of three compulsory pooling applications:

- a. In **Case No. 20837**, the HSU underlies the E/2 W/2 of Section 13, Township 24 South, Range 33 East, NMPM, in Lea County, New Mexico, creating a standard 160-acre, more or less, HSU. This proposed HSU will be dedicated to the **Broadside 13 W Fed Com 1H** well ("1H").
- b. In **Case No. 20838**, the HSU underlies the W/2 E/2 of Section 13, Township 24 South, Range 33 East, NMPM, in Lea County, New Mexico, creating a standard 160-acre, more or less, HSU. This proposed HSU will be dedicated to the **Broadside 13 W Fed Com 2H** well ("2H").
- c. In **Case No. 20839**, the HSU underlies the E/2 E/2 of Section 13, Township 24 South, Range 33 East, NMPM, in Lea County, New Mexico, creating a standard

160-acre, more or less, HSU. This proposed HSU will be dedicated to the **Broadside 13 W Fed Com 3H** well ("3H").

8. Maps highlighting each proposed unit within Section 13 are attached hereto as **Exhibits 1A (1H), 1B (2H), and 1C (3H)**. The respective proposed units are indicated by the hatched marking on each of the foregoing exhibits.

9. The parties entitled to notice and the nature of their interests are found in the Summaries of Interests, attached hereto as **Exhibits 2A (1H), 2B (2H), and 2C (3H)**. Each Summary of Interest includes information regarding the working interest owners and overriding royalty interest owners in each HSU. Crown Energy Partners VI, Crump Energy Partners III, LLC, Concho Oil and Gas, and Franklin Mountain Energy 2, LLC, all of which are contributing Fee Leasehold. Devon Energy Production Company, L.P. is contributing federal leasehold (NMLC 063798). All parties which own working interests or overriding royalties in each proposed HSU are shown on the Summary of Interest attachment, as well as the interest percentages of the working interest owners in the proposed HSUs.

10. The location of the proposed well within each HSU is depicted as the solid black bolded line on the draft C-102 Forms attached hereto as **Exhibits 3A (1H), 3B (2H), and 3C (3H)**. All setbacks satisfy statewide requirements.

11. There are no depth severances in the Wolfcamp Formation for these proposed wells.

12. The proposed surface hole location of the **Broadside 13 W Fed Com 1H** is approximately 350' FSL and 2330' FWL of Section 12-T24S-R33E. The proposed bottom hole location is approximately 20' FSL and 2310' FWL of Section 13-T24S-R33E. The proposed total vertical depth is 12,150'. The first take point will be located at approximately 330' FNL and 2310'

FWL of Section 13-T24S-R33E and the last take point will be located at approximately 100' FSL and 2310' FWL of Section 13-T24S-R33E.

13. The proposed surface hole location of the **Broadside 13 W Fed Com 2H** is approximately 350' FSL and 1803' FEL of Section 12-T24S-R33E. The proposed bottom hole location is approximately 20' FSL and 1651' FEL of Section 13-T24S-R33E. The proposed total vertical depth is 12,150'. The first take point will be located at approximately 330' FNL and 1651' FEL of Section 13-T24S-R33E and the last take point will be located at approximately 100' FSL and 1651' FEL of Section 13-T24S-R33E.

14. The proposed surface hole location of the **Broadside 13 W Fed Com 3H** is approximately 374' FSL and 313' FEL of Section 12-T24S-R33E. The proposed bottom hole location is approximately 20' FSL and 330' FEL of Section 13-T24S-R33E. The proposed total vertical depth is 12,150'. The first take point will be located at approximately 330' FNL and 330' FEL of Section 13-T24S-R33E and the last take point will be located at approximately 100' FSL and 330' FEL of Section 13-T24S-R33E.

15. I have conducted a diligent search of the public records in Lea County, New Mexico, where the wells will be located, and conducted phone directory and computer searches to obtain contact information for parties entitled to notification. I mailed all parties well proposals, including an Authorization for Expenditure ("AFE").

16. BCO has made a good faith effort to obtain voluntary joinder of the working interest owners in the proposed well.

17. **Exhibits 4A (1H), 4B (2H), and 4C (3H)** are sample proposal letters and the AFEs for each proposed well. The estimated cost of the wells set forth in the AFE is fair, reasonable,

and comparable to the costs of other wells of similar depths and lengths drilled in this area of New Mexico.

18. **Exhibit 5** is a copy of the notice letter with applications that was sent to all of the uncommitted interest owners in the proposed HSUs.

19. BCO requests overhead and administrative rates of \$7,000/month for drilling a well and \$700/month for a producing well. These rates are fair and comparable to the rates charged by other operators for wells of this type in this area of southeastern New Mexico. BCO requests that these rates be adjusted periodically as provided in the COPAS Accounting Procedure.

20. BCO requests the maximum cost, plus 200% risk charge, be assessed against non-consenting working interest owners.

21. BCO requests that it be designated operator of the wells.

22. The Exhibits to this Affidavit were prepared by me, or compiled from BCO's business records.

23. The granting of this Application is in the interests of conservation, the prevention of waste, and the protection of correlative rights.

24. The foregoing is correct and complete to the best of my knowledge and belief.

FURTHER AFFIANT SAYETH NAUGHT

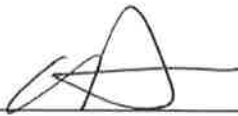
  
\_\_\_\_\_  
Phil Hammond

STATE OF Texas )  
COUNTY OF Midland )ss

Subscribed to and sworn before me this 13<sup>th</sup> day of November, 2019.

  
\_\_\_\_\_  
Notary Public

My Commission expires 11/4/2023.

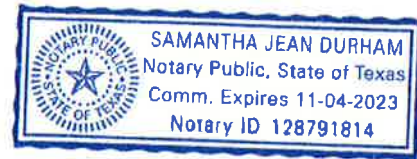



**STATE OF NEW MEXICO  
DEPARTMENT OF ENERGY, MINERALS AND NATURAL RESOURCES  
OIL CONSERVATION DIVISION**

**APPLICATION OF B.C. OPERATING, INC.  
FOR COMPULSORY POOLING,  
LEA COUNTY, NEW MEXICO**

**Case No. 20837**

**APPLICATION OF B.C. OPERATING, INC.  
FOR COMPULSORY POOLING,  
LEA COUNTY, NEW MEXICO**

**Case No. 20838**

**APPLICATION OF B.C. OPERATING, INC.  
FOR COMPULSORY POOLING,  
LEA COUNTY, NEW MEXICO**

**Case No. 20839**

**AFFIDAVIT OF MICHAEL MOYLETT**

I, being duly sworn on oath, state the following:

1. I am over the age of 18, and have the capacity to execute this Affidavit, which is based on my personal knowledge.
2. I am employed as a petroleum geologist for B.C. Operating, Inc. ("BCO"), and I am familiar with the subject application and the geology involved.
3. This affidavit is submitted in connection with the filing by BCO of the above-referenced compulsory pooling applications pursuant to 19.15.4.12.A(1) NMAC.
4. I have previously testified before the New Mexico Oil Conservation Division as an expert witness in petroleum geology matters. My credentials as a petroleum geologist have been accepted by the Division and made a matter of record.
  - a. I graduated from the Missouri University of Science and Technology with a Bachelor of Science in 1983, majoring in geology and geophysics, and from the same university with a Master of Science in geology and geophysics in 1985.

- b. I have been employed with various oil and gas companies as a geologist for 34 years, with over half of my time spent as a geologist working on New Mexico oil and gas matters.
- c. Examples of cases in which I have testified as an expert geologist before the Commission and before the Division include, among others, *Application of Collins and Ware, Inc., for Special Pool Rules, Lea County, New Mexico*, Case No. 11,798 (Tr. Aug. 14, 1997), and, more recently, on behalf of Applicant here in *Application of BC Operating, Inc. et al. for Compulsory Pooling, Eddy County, New Mexico*, Case No. 15661 (Tr. Mar. 30, 2017).

5. **Exhibit 6** illustrates the generalized sections in southeastern New Mexico, with the targeted Wolfcamp in the Permian Basin highlighted in yellow.

6. **Exhibit 7** illustrates the Wolfcamp horizontal producers in acreage near the proposed wells. Specific data is provided for those existing wells immediately to the east and west of the proposed wells. The highlighted portion reflects the fee lease(s) in which Applicant has an interest. As reflected in **Exhibits 1A, 1B, and 1C**, the proposed spacing units will also include the federal lease comprising the remainder of Section 13 to the south of the highlighted portion on **Exhibit 7**.

7. **Exhibit 8** is a Wolfcamp structure map. The acreage in which Applicant owns an interest in the proposed spacing units is depicted by a hachured rectangle. As noted, the proposed spacing units will also include the federal lease comprising the remainder of Section 13 to the south of the hachured portion, as reflected in **Exhibits 1A, 1B, and 1C**. The contour intervals of the structure map are 100'. The subsequent cross-section from west to east and north to south are also identified to locate our closest control on the reservoir properties for the **Broadside 13 W Fed**

**Com 1H, 2H, and 3H** wells. I do not observe any faulting, pinch-outs, or other geologic impediments or hazards to developing this targeted interval with a horizontal well.

8. **Exhibit 9** is a Wolfcamp stratigraphic cross-section. Each well is a triple combo log, if available. Track 1 is gamma ray log and scaled from 0 to 100 api units. Track 2 is a porosity log (neutron density when available) scaled 10% to 30% and a sonic log scaled 40-100 microseconds/foot. Track 3 is the deep resistivity log from 0.2 ohmm to 2000 ohmm. The shading cutoff is less than 30 ohmm Third Bone Spring Sand to 100 ohmm Wolfcamp formation to help identify the more permeable rocks. Track 2 is the porosity track with curve scaled from 30% to -10%. The yellow shading on this curve is anything greater than 8% density porosity. The cross-section identifies the key tops used to evaluate reservoirs and landing targets for the Broadside 13 W Fed Com 1H, 2H, and 3H wells. Simplified well-bores for the Broadside 13 W Fed Com 1H, 2H, and 3H wells are on the cross-section showing the landing target interval in the West to East Wolfcamp stratigraphic Cross section and North to South Wolfcamp Stratigraphic cross section.

9. Based on my geologic study of the area, I conclude the following:

- a. The horizontal spacing and proration unit is justified from a geologic standpoint.
- b. There are no structural impediments or faulting that will interfere with horizontal development.
- c. Each quarter-quarter section in the unit will contribute more or less equally to production.
- d. The preferred well orientation in this area is north-south. This is because the inferred orientation of the maximum horizontal stress is roughly east-west.

10. The Exhibits to this Affidavit were prepared by me, or compiled from BCO's business records.

11. The granting of this Application is in the interests of conservation and the prevention of waste.

12. The foregoing is correct and complete to the best of my knowledge and belief.

FURTHER AFFIANT SAYETH NAUGHT

Michael Moylett  
Michael Moylett

STATE OF Texas )  
COUNTY OF Midland )<sup>SS</sup>

Subscribed to and sworn before me this 13 day of November, 2019.





[Signature]  
Notary Public

My Commission expires 8/28/2023.

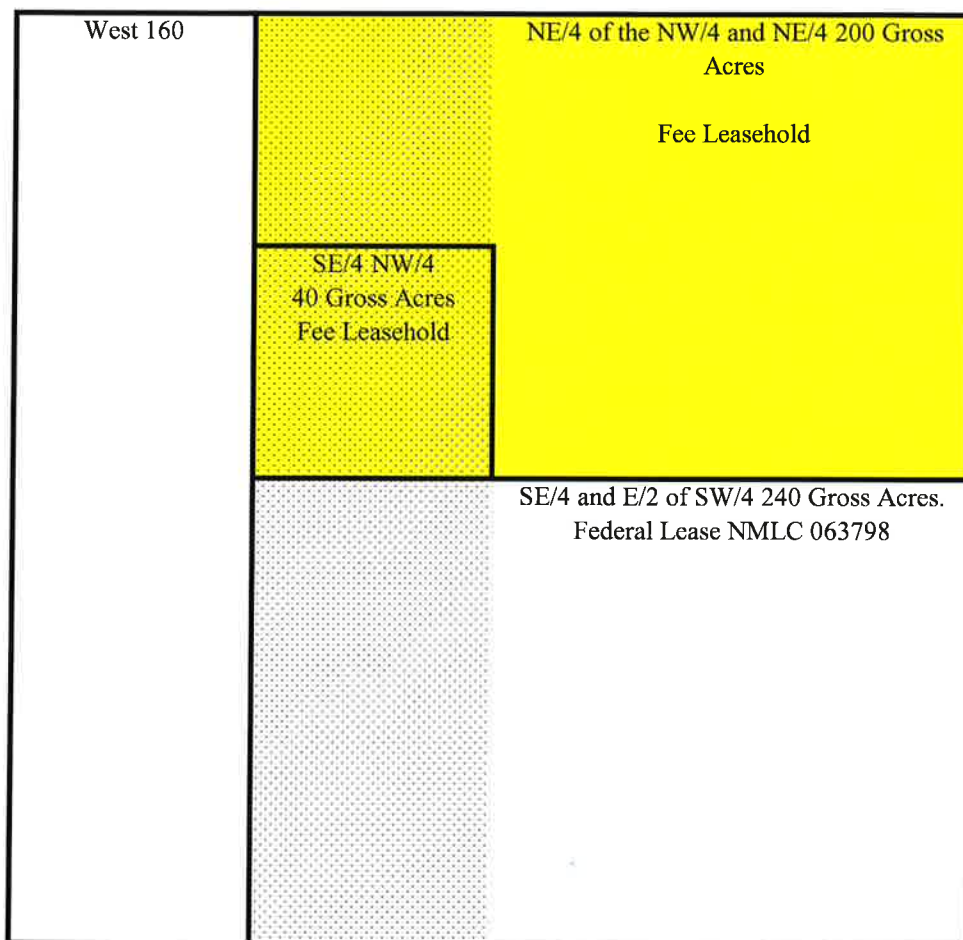

Broadside Fed Com 1H  
All of the East Half of the West Half of Section 13, T24S, R33E, Lea Co., NM, containing  
160 acres, more or less

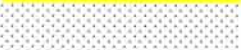

 Crown VI and Crump III Leasehold  
 Proposed Horizontal Spacing Unit

Summary of Interests  
Case No. 20837  
Broadside Fed Com 1H  
East Half of the West Half of Section 13, T24S, R33E, Lea Co., NM

Committed Working Interest:

Crown Energy Partners VI, LLC  
Crump Energy Partners III, LLC

Working Interest

20.2278646%  
20.2278646%

Uncommitted Interests

Concho Oil and Gas	6.40625%
Devon Energy Production Company, L.P.	50.00%
Franklin Mountain Energy 2, LLC	3.138%

Overriding Royalty Interest Owners

Concho Oil & Gas LLC  
COG Operating LLC  
Katherine Koiliker McIntyre, separate property  
Roger John Allen and Nancy Edge Jennings  
Allen, Trustees under Allen Family Trust dated  
5/19/2000  
Susan J. Croft, marital status unknown  
Jamie E. Jennings, marital status unknown  
Sid R. Bass  
Panther City Investment Company Trustee  
RMB O&G NM, LLC  
EPB O&G Multi-State LLC  
Thru-Line O&G Multi State, LLC  
SRBI O&G Multi-State, LLC  
LMBI O&G Multi State, LLC  
Ewell H. Muse III  
Keystone O&G Multi-State LLC  
TD Minerals, LLC  
Fortis Minerals III, LLC  
Santa Elena Minerals IV, LP  
CCJR Properties, LLC  
Madison M. Hinkle and wife, Susan M. Hinkle  
Marc A. Lilley and wife, Lisa M. Lilley  
Timothy D. Lilley  
Rolla R. Hinkle III and wife, Rosemary H. Hinkle  
Trevor Turmelle



District I  
1625 N French Dr., Hobbs, NM 88240  
Phone: (575) 393-6161 Fax: (575) 393-0720  
District II  
811 S First St., Artesia, NM 88210  
Phone: (575) 748-1283 Fax: (575) 748-9720  
District III  
1000 Rio Brazos Road, Aztec, NM 87410  
Phone: (505) 334-6178 Fax: (505) 334-6170  
District IV  
1220 S. St. Francis Dr., Santa Fe, NM 87505  
Phone: (505) 476-3460 Fax: (505) 476-3462

State of New Mexico  
Energy, Minerals & Natural Resources Department  
OIL CONSERVATION DIVISION  
1220 South St. Francis Dr.  
Santa Fe, NM 87505

Form C-102  
Revised August 1, 2011  
Submit one copy to appropriate  
District Office

☐ AMENDED REPORT

WELL LOCATION AND ACREAGE DEDICATION PLAT

<sup>1</sup> API Number	<sup>2</sup> Pool Code 98135	<sup>3</sup> Pool Name WC-025 G-09 S243310P UPPER WOLFCAMP
<sup>4</sup> Property Code	<sup>5</sup> Property Name BROADSIDE 13 W FED COM	<sup>6</sup> Well Number 1H
<sup>7</sup> OGRID No. 160825	<sup>8</sup> Operator Name B.C. OPERATING, INC.	<sup>9</sup> Elevation 3595'

<sup>10</sup> Surface Location

UL or lot no.	Section	Township	Range	Lot Idn	Feet from the	North/South line	Feet from the	East/West line	County
N	12	24S	33E		350	SOUTH	2330	WEST	LEA

<sup>11</sup> Bottom Hole Location If Different From Surface

UL or lot no.	Section	Township	Range	Lot Idn	Feet from the	North/South line	Feet from the	East/West line	County
N	13	24S	33E		20	SOUTH	2310	WEST	LEA

<sup>12</sup> Dedicated Acres 160.0	<sup>13</sup> Joint or Infill	<sup>14</sup> Consolidation Code	<sup>15</sup> Order No.
--	-------------------------------	----------------------------------	-------------------------

No allowable will be assigned to this completion until all interests have been consolidated or a non-standard unit has been approved by the division.

<p><b>DEFINING WELL</b></p> <p>SHEET 1 OF 3 JOB No. R3785_004A REV 3 JCS 4/15/2019</p>	<p><b>CORNER COORDINATES NAD 83, SPCS NM EAST</b> A - X: 789652.97' / Y: 446460.95' B - X: 790974.35' / Y: 446467.75' C - X: 791015.23' / Y: 441190.72' D - X: 789694.30' / Y: 441184.28'</p>	<p><b>CORNER COORDINATES NAD 27, SPCS NM EAST</b> A - X: 748468.72' / Y: 446402.16' B - X: 749790.09' / Y: 446408.96' C - X: 749830.71' / Y: 441132.06' D - X: 748509.78' / Y: 441125.63'</p>	<p><b><sup>17</sup> OPERATOR CERTIFICATION</b> I hereby certify that the information contained herein is true and complete to the best of my knowledge and belief, and that this organization either owns a working interest or unless mineral interest in the land including the proposed bottom hole location or has a right to drill this well at this location pursuant to a contract with an owner of such a mineral or working interest, or to a voluntary pooling agreement or a compulsory pooling order heretofore entered by the division</p> <p>Signature _____ Date _____</p> <p>Printed Name _____</p> <p>E-mail Address _____</p> <p><b><sup>18</sup> SURVEYOR CERTIFICATION</b> I hereby certify that the well location shown on this plat was plotted from field notes of actual surveys made by me or under my supervision, and that the same is true and correct to the best of my belief.</p> <p>APRIL 16, 2019 Date of Survey _____</p> <p>Signature and Seal of Professional Surveyor _____</p> <p>Certificate Number DAVID W. MYERS, 11403</p>
	<p><b>SURFACE HOLE LOCATION</b> 350' FSL 2330' FWL, SECTION 12 NAD 83, SPCS NM EAST X: 790658.07' / Y: 446816.61' LAT: 32.22580359N / LON: 103.52707181W NAD 27, SPCS NM EAST X: 749473.83' / Y: 446757.82' LAT: 32.22567958N / LON: 103.52659461W</p>		
	<p><b>FIRST TAKE POINT</b> 330' FNL 2310' FWL, SECTION 13 NAD 83, SPCS NM EAST X: 790644.17' / Y: 446136.05' LAT: 32.22393325N / LON: 103.52713327W NAD 27, SPCS NM EAST X: 749459.90' / Y: 446077.27' LAT: 32.22380923N / LON: 103.52665619W</p>		
	<p><b>LAST TAKE POINT</b> 100' FSL 2310' FWL, SECTION 13 NAD 83, SPCS NM EAST X: 790682.56' / Y: 441289.10' LAT: 32.21060995N / LON: 103.52712672W NAD 27, SPCS NM EAST X: 749498.04' / Y: 441230.44' LAT: 32.21048585N / LON: 103.52665049W</p>		
	<p><b>BOTTOM HOLE LOCATION</b> 20' FSL 2310' FWL, SECTION 13 NAD 83, SPCS NM EAST X: 790683.19' / Y: 441209.10' LAT: 32.21039005N / LON: 103.52712661W NAD 27, SPCS NM EAST X: 749498.67' / Y: 441150.44' LAT: 32.21026595N / LON: 103.52665039W</p>		

Distances/areas relative to NAD 83 Combined Scale Factor: 0.99981187 Convergence: 0°26'05.64126"

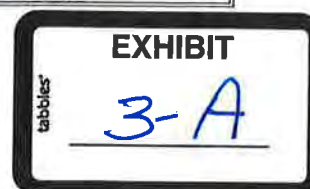

# LOCATION VERIFICATION MAP

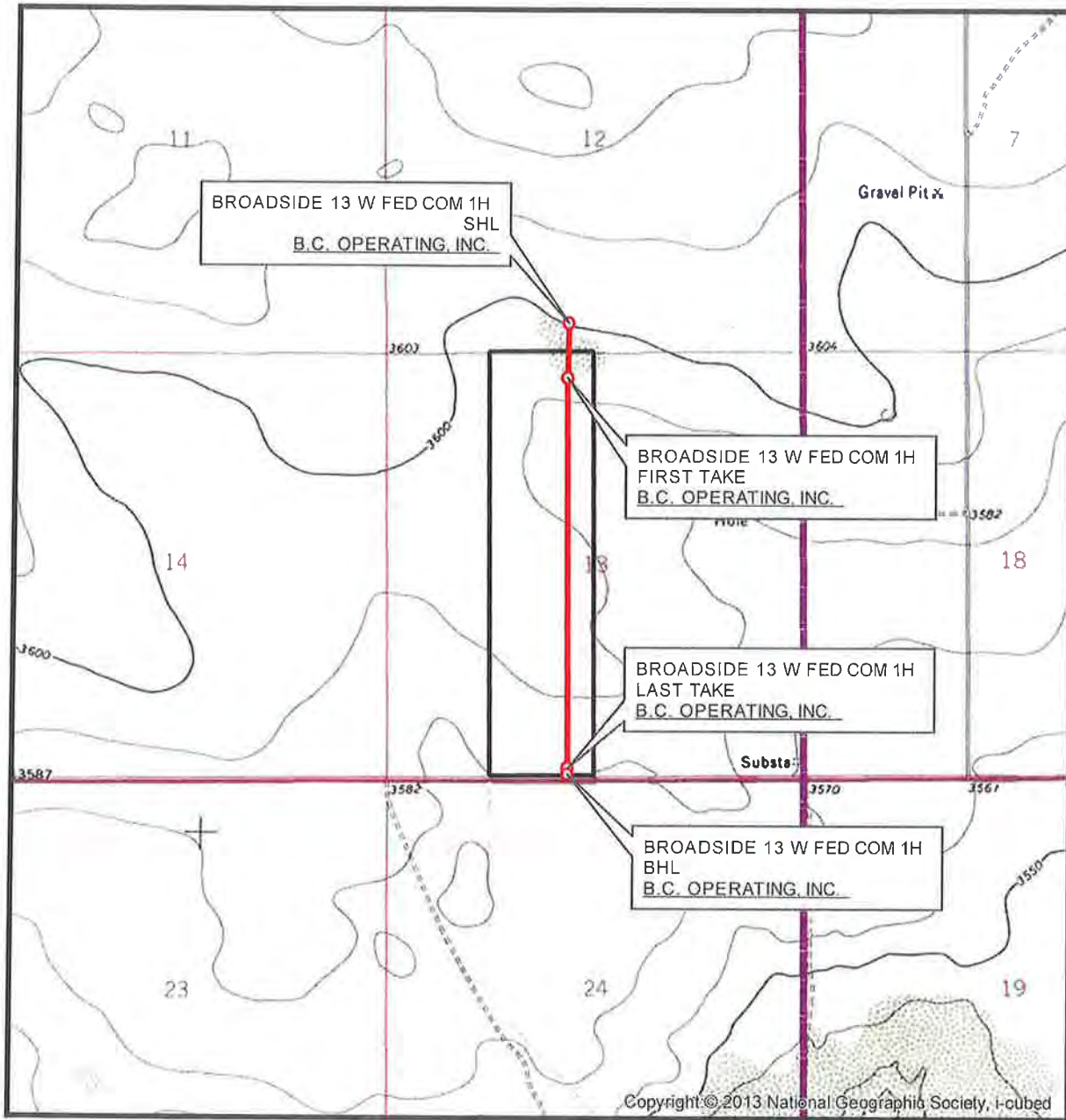

SEC. 12 TWP. 24-S RGE. 33-E  
 SURVEY: N.M.P.M.  
 COUNTY: LEA  
 OPERATOR: B.C. OPERATING, INC.  
 DESCRIPTION: 350' FSL & 2330' FWL  
 ELEVATION: 3595'  
 LEASE: BROADSIDE 13 FED COM  
 U.S.G.S. TOPOGRAPHIC MAP: BELL LAKE, NM.

1" = 2,000'  
 CONTOUR INTERVAL = 20'



SHEET 2 OF 3

PREPARED BY:  
 R-SQUARED GLOBAL, LLC  
 1309 LOUISVILLE AVENUE, MONROE, LA 71201  
 318-323-6900 OFFICE  
 JOB No. R3785\_004A

# VICINITY MAP

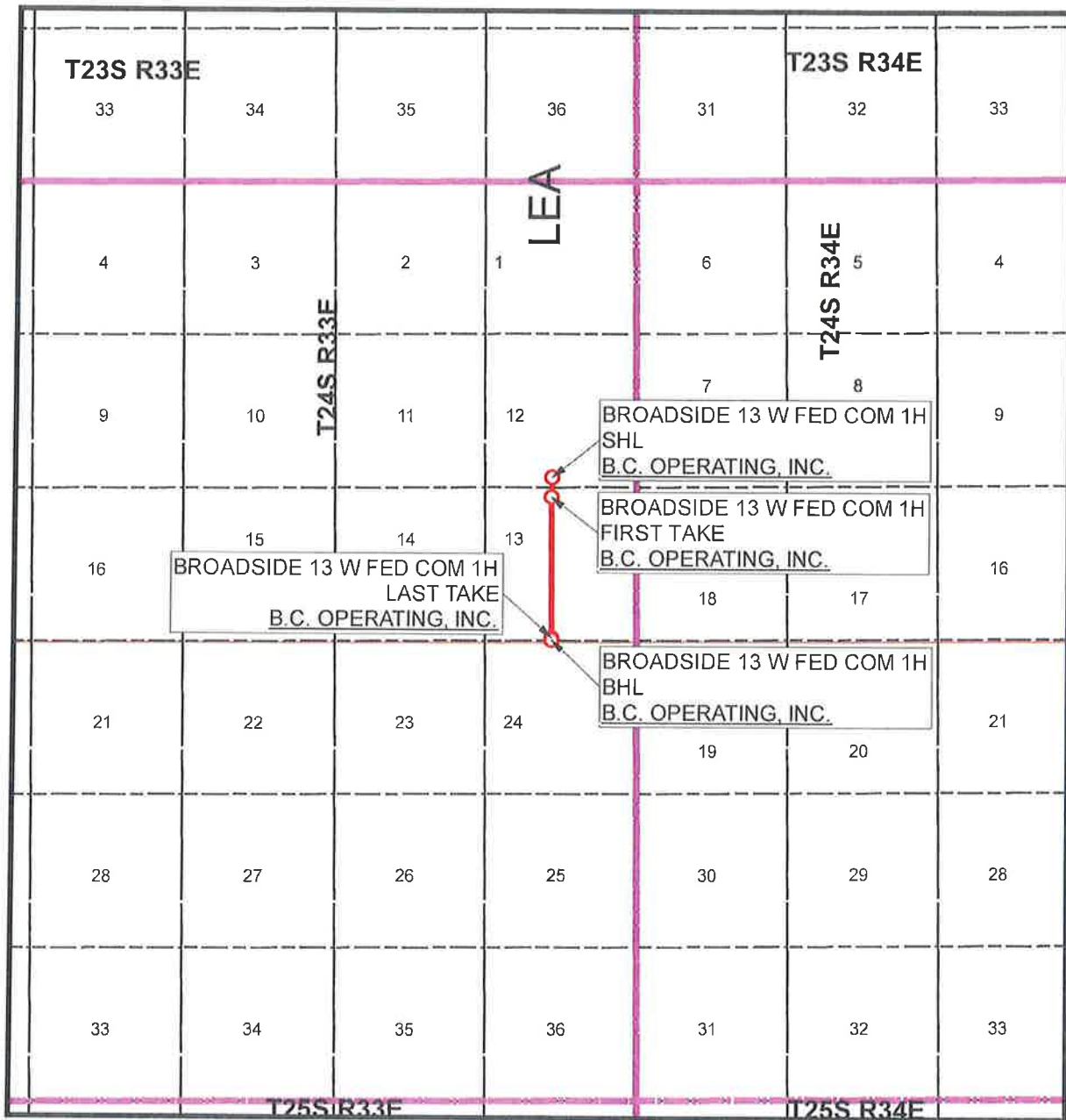

SEC. 12 TWP. 24-S RGE. 33-E

SURVEY: N.M.P.M.

COUNTY: LEA

OPERATOR: B.C. OPERATING, INC.

DESCRIPTION: 350' FSL & 2330' FWL

ELEVATION: 3595'

LEASE: BROADSIDE 13 FED COM

U.S.G.S. TOPOGRAPHIC MAP: BELL LAKE, NM.

1" = 1 MILE



SHEET 3 OF 3

PREPARED BY:  
R-SQUARED GLOBAL, LLC  
1309 LOUISVILLE AVENUE, MONROE, LA 71201  
318-323-6900 OFFICE  
JOB No. R3785\_004A

P.O. Box 50820  
Midland, Texas 79710  
Phone (432) 684-9696



4000 N Big Spring, Suite 310  
Midland, Texas 79705  
Fax (432) 686-0600

August 26, 2019

Devon Energy Corporation  
Attn: Andy Bennett  
333 W. Sheridan Avenue  
Oklahoma City, OK 73102

**Re:** Well Proposal – Broadside 13 Fed Com 1H  
SHL: 350' FSL, and 2,330' FWL of Section 12  
FTP: 330' FNL and 2310' FWL of Section 13  
LTP: 100' FSL and 2310' FWL of Section 13  
BHL: 20' FSL and 2,310' FWL of Section 13  
Both in T24S, R33E, NMPM  
Lea County, New Mexico

Dear Mr. Bennett,

AS we have discussed B.C. Operating, Inc. ("BC") as Operator has proposed to drill and complete the Broadside 13 Fed Com 1H, from an off lease in location in Section 12 and with first and last take points in Section 13, footages as captioned above (herein the "Well" as a horizontal well, to test the Wolfcamp Formation (herein the "Operation").

B.C. has scheduled a compulsory hearing for November 14, 2019, with the anticipated time of three months to obtain an order, B.C. respectfully requests that Devon grant B.C. access and the ability to drill into Devon's leasehold in the South Half (S/2) of Section 12, with no obligation to pay any monies or any liability from Devon for B.C.s operations in Section 12, until either Devon voluntarily agrees to participate under a mutually agreeable form of Operating Agreement or the OCD has issued a Compulsory Pooling Order for this well. B.C. agrees to provide well information to Devon, while BC is drilling.

BC has begun the permitting process and anticipates obtaining a permit to drill in early 4<sup>th</sup> quarter of 2019, and pending this, BC plans to spud the Well in 4<sup>th</sup> quarter of 2019. As we have previously discussed, BC anticipates the drilling of two additional Wolfcamp wells within the proposed contract area, being the East 480 acres of Section 13, T24S, R33E, Lea Co., NM. Also attached is the proposed form of Operating Agreement for your review and execution, please note that any election to participate in this well is not valid until a mutually agreed upon form of Operating Agreement has been executed.

Please respond to this proposal within 30 days of receipt, indicate your election to this well proposal by signing in the space provided and returning an original executed copy of this proposal to the undersigned. If we are unable to reach a voluntary agreement, we will be forced to file an application with the Oil Conservation Division, 30 days from the date of this letter, to force pool any interest owners who have not agreed to voluntary participation.

If you should have any questions concerning this proposal, please contact Phil Hammond either via telephone 432-253-4323 or by email [phammond@bcoperating.com](mailto:phammond@bcoperating.com).

Respectfully,

Phil Hammond  
Land Manager

Accepted and Agreed to this \_\_\_\_ day of August, 2019

By: \_\_\_\_\_  
Name: \_\_\_\_\_  
Company: \_\_\_\_\_





**AUTHORITY FOR EXPENDITURE  
DRILLING AND COMPLETION PROJECT**

**AFE NO: 307196-01H**

Operator:	BC Operating	State:	New Mexico	County:	Lea
Lease:	Broadside 13 W Fed Com 1H	API:	<pending>		
Field:	Bell Lake, NM	Permit:	<pending>		
Projected TD:	17,513 feet				
Objective:	Wolfcamp				
Drilling Type:	Horizontal	<b>DAYWORK</b>			
Location:	350' FSL & 2330' FWL Sec. 12, T24S R33E				
Starting Date:	Q4 2019				

Estimated Days	
Drilling	25.00
BCP Days	22.00
ACP Days	25.00
Completion	8.00

(or depending on rig availability)

DRILL - COMPLETE - EQUIP COST SUMMARY	Drilling	Completion	Production
INTANGIBLE	2,499,514	3,721,500	76,890
TANGIBLE	1,185,093	80,000	536,804
ADMINISTRATIVE & CONTINGENCES	184,200	380,200	0
<b>TOTAL THIS AFE</b>	<b>3,868,807</b>	<b>8,050,507</b>	<b>8,664,201</b>

TOTAL THIS AUTHORIZATION		8,664,201
Previously Authorized	0	0
<b>PROJECT TOTAL</b>	<b>0</b>	<b>8,664,201</b>

**WORKING INTEREST OWNER**

Company: \_\_\_\_\_ Working Interest: 0.0000%

Approved By: \_\_\_\_\_ Net: \$0

Date: \_\_\_\_\_

Costs shown on this form are estimates only and approval of this AFE shall extend to the actual cost incurred in conducting the work authorized, whether more or less than herein setout.

**BC Operating**

Department	Signature	Date
Drilling	✓	
Completion	✓	
Expl. / Geol.	✓	
Resvr/Planning	✓	
Land	✓	
Management 1	✓	
Management 2	✓	

Prepared By: T. Wolfmueller

Date: July 25, 2019

WELL: Broadside 13 W Fed Com 1H

AFE#: 307196-01H

ACTG. SUB	A. INTANGIBLE DRILLING	BCP	ACP
181	Survey	10,000	10,000
143	Lease & Road Restoration	50,000	50,000
143	Lease Construction	90,000	100,000
143	Pit Liner	0	0
179	Surface Damages	15,000	15,000
142	Surface Lease Acquisition, Legal Fees, Title Opinion	5,000	5,000
149	Permit	15,000	15,000
105	Directional Drilling & Survey Costs 9500 \$/day	224,000	224,000
132	Rental - Katch Kan / Super Vac 500 \$/day	5,500	5,500
132	Rental - Surface Tank (Water & OBM) 350 \$/day	10,200	10,900
132	Rental - Surface (PVT, Choke, EDR, etc.) 400 \$/day	8,800	9,600
132	Rental - Misc Surf Rental 2500 \$/day	55,000	60,000
132	Rental - Centrifuge & Solids Control 2250 \$/day	56,500	61,000
137	Rental - Agitator 3000 \$/day	37,000	37,000
132	Rental - Rotating Head 400 \$/DAY	12,600	12,600
137	Rental - Misc Sub Surf Rental 700 \$/day	20,700	22,100
137	Rental - Drill String Rental 3000 \$/day	27,000	27,000
139	Drill string inspection & repair 1.00 \$/ft	17,500	17,500
191	Welding - Crew Work - Repair	15,000	15,000
176	Supplies Misc	1,000	1,000
190	Water, Rights & Transportation Fresh & Brine	64,868	64,868
190	Water well, pump & lines 0 \$/day + well	0	0
115	Bits / Reamers	72,000	72,000
146	Drilling Mud & Chemicals	170,000	170,000
108	Diesel for OBM 12500 Gal @ 2.75	34,375	34,375
147	Mud Logging 1300 \$/day	28,596	28,596
132	Safety / H2S 250 \$/day	5,500	5,500
134	OBM Solids Disposal, incl roll off bins 4700 \$/day + disp	103,400	112,800
106	Drilling Supervisor 3400 \$/day	88,400	95,200
120	Camp - Wellsite Trailers, Sewage, Hotel 1500 \$/day	48,000	51,000
120	Communications, Intercom & Satellite 300 \$/day	9,600	9,600
144	Logging Gyro	3,000	3,000
134	End of Well OBM Rig Clean Up	12,500	12,500
125	Drilling - Turnkey 0 \$/day	0	0
124	Drilling - Footage - \$/ft	90,000	90,000
104	Drilling - Daywork 23000 \$/day	552,000	552,000
104	Drilling Labor - RU,RD	46,000	46,000
104	Drilling Equipment - Slider & OBM Pay 500 \$/day	14,475	14,475
167	Rig Move Mob / DeMob Move in cost only	50,000	50,000
108	Fuel & Power 4125 \$/day	90,750	99,000
102	Insurance	5,400	5,400
118	Cement, Surface	24,000	24,000
118	Cement, Inter	45,000	30,000
131	Water Disposal 1000 \$/day	9,000	9,000
118	Cement, Prod & Inter II	40,000	90,000
117	Casing Handling (tongs, l/d, etc.) & Casing Inspection	20,000	35,000
131	Salt water Disposal	32,000	32,000
169	Serv- Wellhead/ Tubulars/ Casing cleaning/ roustabout	30,000	0
144	Logging	0	0
132	Coring & Core Analysis	0	0
112	BOP Testing & Nipple Up	30,000	30,000
187	Trucking	20,000	25,000
195	Miscellaneous	10,000	10,000
<b>SUB TOTAL INTANGIBLE DRILLING</b>		<b>2,424,664</b>	<b>2,499,514</b>

ACTG. SUB	B. TANGIBLE DRILLING	BCP	ACP
	<b>CASING DESCRIPTION ft \$/ft</b>		
202	Conductor (if surf not pre-set) 100 \$ -	0	0
204	Surf 13.375in, 54.5lb, J55, STC 1400 \$ 41.40	58,000	58,000
206	Inter 10.75in, 45.5lb, J55, BTC-SC 5230 \$ 36.49	190,800	190,800
210	Inter 7.625in, 29.7lb, P110, BTC 12278 \$ 28.17	380,400	380,400
408	Prod Liner 5.5in, 23lb, HCP110, T-L Wedge 17513 \$ 25.31	0	487,500
204	Surface Casing Accessories	3,000	3,000
206	Inter/Liner Casing Accessories	2,500	2,500
408	Production Casing Accessories	0	25,000
293	Casing flange & Valves Multi-Bowl Head	30,000	37,893
206	Liner Hanger	0	0
206	Casing Coating Wryt-Wrap	0	0
<b>SUB TOTAL TANGIBLE DRILLING</b>		<b>664,700</b>	<b>1,185,093</b>
<b>TOTAL DRILLING COSTS</b>		<b>3,089,364</b>	<b>3,684,607</b>

WELL: Broadside 13 W Fed Com 1H

AFE#: 307196-01H

ACTG. SUB	E. INTANGIBLE COMPLETION	BCP	ACP
306	Supervision	0	87,000
320	Communication	0	22,450
308	Fuel	0	198,000
315	Bits	0	0
332	Equipment rental	0	349,350
334	Frac/ Stimulation	0	1,760,000
343	Location	0	5,500
350	Perforating	0	148,100
369	Roustabout	0	22,500
387	Trucking	0	80,000
346	Mud & Chemicals	0	38,300
341	Water Transfer	0	303,500
342	Frac plugs	0	27,300
338	Coil Tubing/ N2	0	237,000
339	Flowback Equipment	0	2,500
340	Flowback SWD	0	292,500
392	Water	0	25,000
337	Subsurface Rental	0	37,000
395	Misc	0	0
336	Kill / Vacuum Truck	0	80,500
331	Safety / Enviro	0	5,000
<b>SUB TOTAL Completion Intangible</b>		0	3,721,500

ACTG. SUB	F. TANGIBLE COMPLETION	ACP
403	Frac pit	80,000
403		
403		
<b>SUB TOTAL Completion Tangible</b>		80,000
<b>TOTAL COMPLETION COSTS</b>		3,801,500

ACTG. SUB	G. INTANGIBLE PRODUCTION	ACP
319	Pulling Unit 2 days	9,200
306	Supervision	4,200
369	Roustabout	39,200
387	Trucking	24,290
<b>SUB TOTAL Production Intangible</b>		76,890

ACTG. SUB	H. TANGIBLE PRODUCTION	ACP
412	Tubing 2-7/8" 6.5# J-55	60,664
428	Electrical Panel	2,500
465	Pumping Unit	0
470	Downhole Equipment	25,500
478	Tanks & Battery	350,640
493	Wellhead	30,000
434	Flowline	55,000
454	Packer	12,500
<b>SUB TOTAL Production Tangible</b>		536,804
<b>TOTAL PRODUCTION COSTS</b>		613,694

ACTG. SUB	G. ADMINISTRATIVE & CONTINGENCES	DRY	CASED
102	Contingences (Drilling) 5 %	154,500	184,200
307	Contingences (Completion) 10 %	0	380,200
<b>SUB TOTAL ADMINISTRATIVE</b>		154,500	564,400

Broadside Fed Com 2H  
All of the West Half of the East Half of Section 13, T24S, R33E, Lea Co., NM, containing  
160 acres, more or less

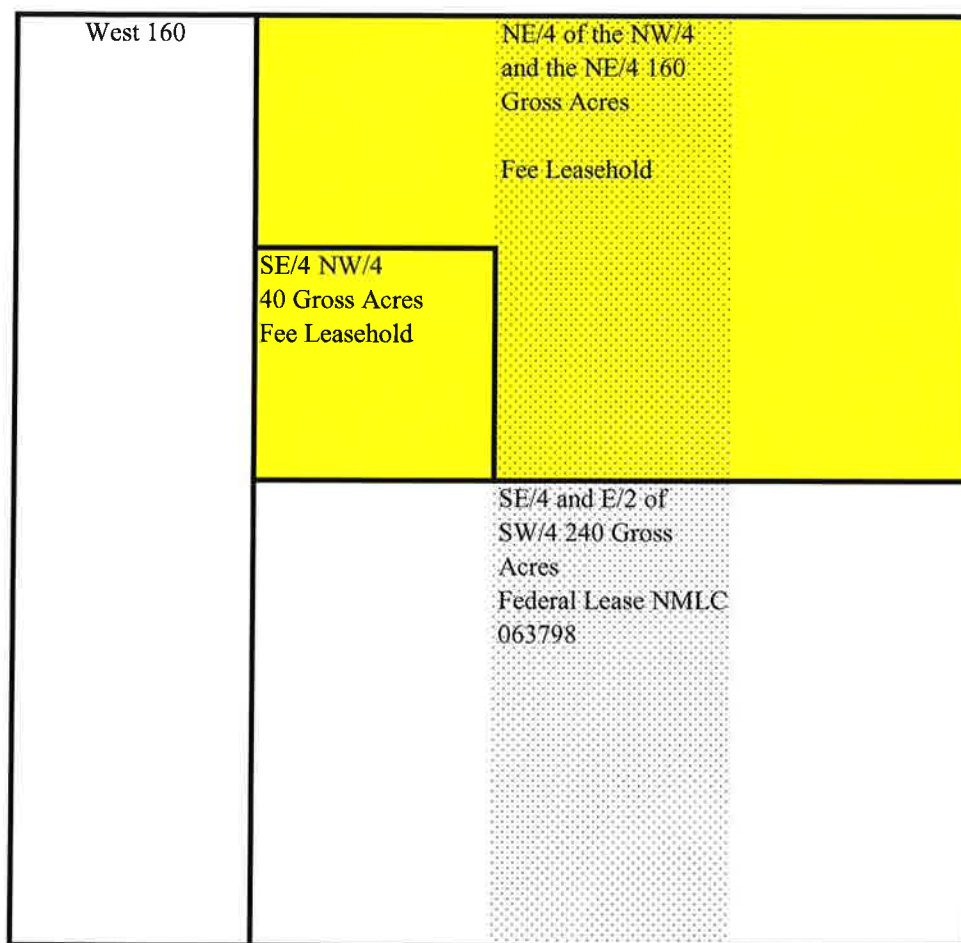

 Crown VI and Crump III Leasehold

 Proposed Horizontal Spacing Unit

Summary of Interests  
Case No. 20838  
Broadside Fed Com 2H  
West Half of the West Half of Section 13, T24S, R33E, Lea Co., NM

<u>Committed Working Interest:</u>	<u>Working Interest</u>
Crown Energy Partners VI, LLC	21.7057%
Crump Energy Partners III, LLC	21.7057%

<u>Uncommitted Interests</u>	
Concho Oil and Gas	0.3125%
Devon Energy Partners	50.00%
Franklin Mountain Energy 2, LLC	6.276%

Overriding Royalty Interest Owners

Concho Oil & Gas LLC  
COG Operating LLC  
Katherine Koiliker McIntyre, separate property  
Roger John Allen and Nancy Edge Jennings  
Allen, Trustees under Allen Family Trust dated  
5/19/2000  
Susan J. Croft, marital status unknown  
Jamie E. Jennings, marital status unknown  
Sid R. Bass  
Panther City Investment Company Trustee  
RMB O&G NM, LLC  
EPB O&G Multi-State LLC  
Thru-Line O&G Multi State, LLC  
SRBI O&G Multi-State, LLC  
LMBI O&G Multi State, LLC  
Ewell H. Muse III  
Keystone O&G Multi-State LLC  
TD Minerals, LLC  
Fortis Minerals III, LLC  
Santa Elena Minerals IV, LP  
CCJR Properties, LLC  
Madison M. Hinkle and wife, Susan M. Hinkle  
Marc A. Lilley and wife, Lisa M. Lilley  
Timothy D. Lilley  
Rolla R. Hinkle III and wife, Rosemary H. Hinkle  
Trevor Turmelle

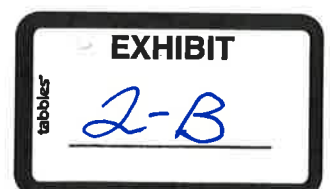

District I  
1625 N. French Dr., Hobbs, NM 88240  
Phone: (575) 393-6161 Fax: (575) 393-0720  
District II  
811 S. First St., Artesia, NM 88210  
Phone: (575) 334-1283 Fax: (575) 748-9720  
District III  
1000 Rio Brazos Road, Aztec, NM 87410  
Phone: (505) 334-6178 Fax: (505) 334-6170  
District IV  
1220 S. St. Francis Dr., Santa Fe, NM 87505  
Phone: (505) 476-3460 Fax: (505) 476-3462

State of New Mexico  
Energy, Minerals & Natural Resources Department  
OIL CONSERVATION DIVISION  
1220 South St. Francis Dr.  
Santa Fe, NM 87505

Form C-102  
Revised August 1, 2011  
Submit one copy to appropriate  
District Office

☐ AMENDED REPORT

WELL LOCATION AND ACREAGE DEDICATION PLAT

<sup>1</sup> API Number	<sup>2</sup> Pool Code 98135	<sup>3</sup> Pool Name WC-025 G-09 S243310P; UPPER WOLFCAMP
<sup>4</sup> Property Code	<sup>5</sup> Property Name BROADSIDE 13 W FED COM	<sup>6</sup> Well Number 2H
<sup>7</sup> OGRID No. 160825	<sup>8</sup> Operator Name B.C. OPERATING, INC.	<sup>9</sup> Elevation 3602'

<sup>10</sup> Surface Location									
UL or lot no.	Section	Township	Range	Lot Idn	Feet from the	North/South line	Feet from the	East/West line	County
O	12	24S	33E		350	SOUTH	1803	EAST	LEA

<sup>11</sup> Bottom Hole Location If Different From Surface									
UL or lot no.	Section	Township	Range	Lot Idn	Feet from the	North/South line	Feet from the	East/West line	County
O	13	24S	33E		20	SOUTH	1651	EAST	LEA

<sup>12</sup> Dedicated Acres 160.0	<sup>13</sup> Joint or Infill	<sup>14</sup> Consolidation Code	<sup>15</sup> Order No.
--	-------------------------------	----------------------------------	-------------------------

No allowable will be assigned to this completion until all interests have been consolidated or a non-standard unit has been approved by the division.

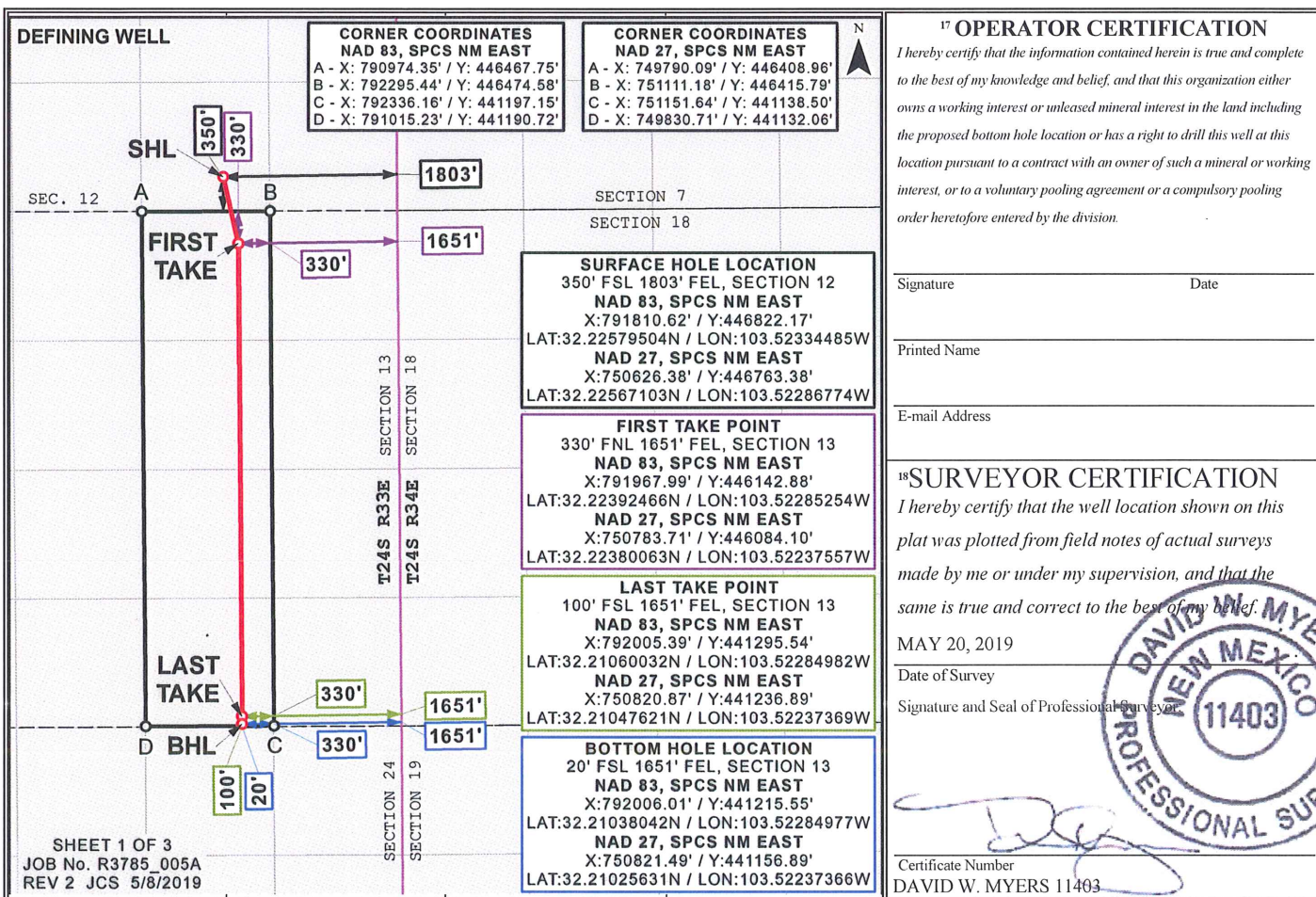

Distances/areas relative to NAD 83 Combined Scale Factor: 0.99981187 Convergence: 0°26'05.64126"

EXHIBIT 3-B

# LOCATION VERIFICATION MAP

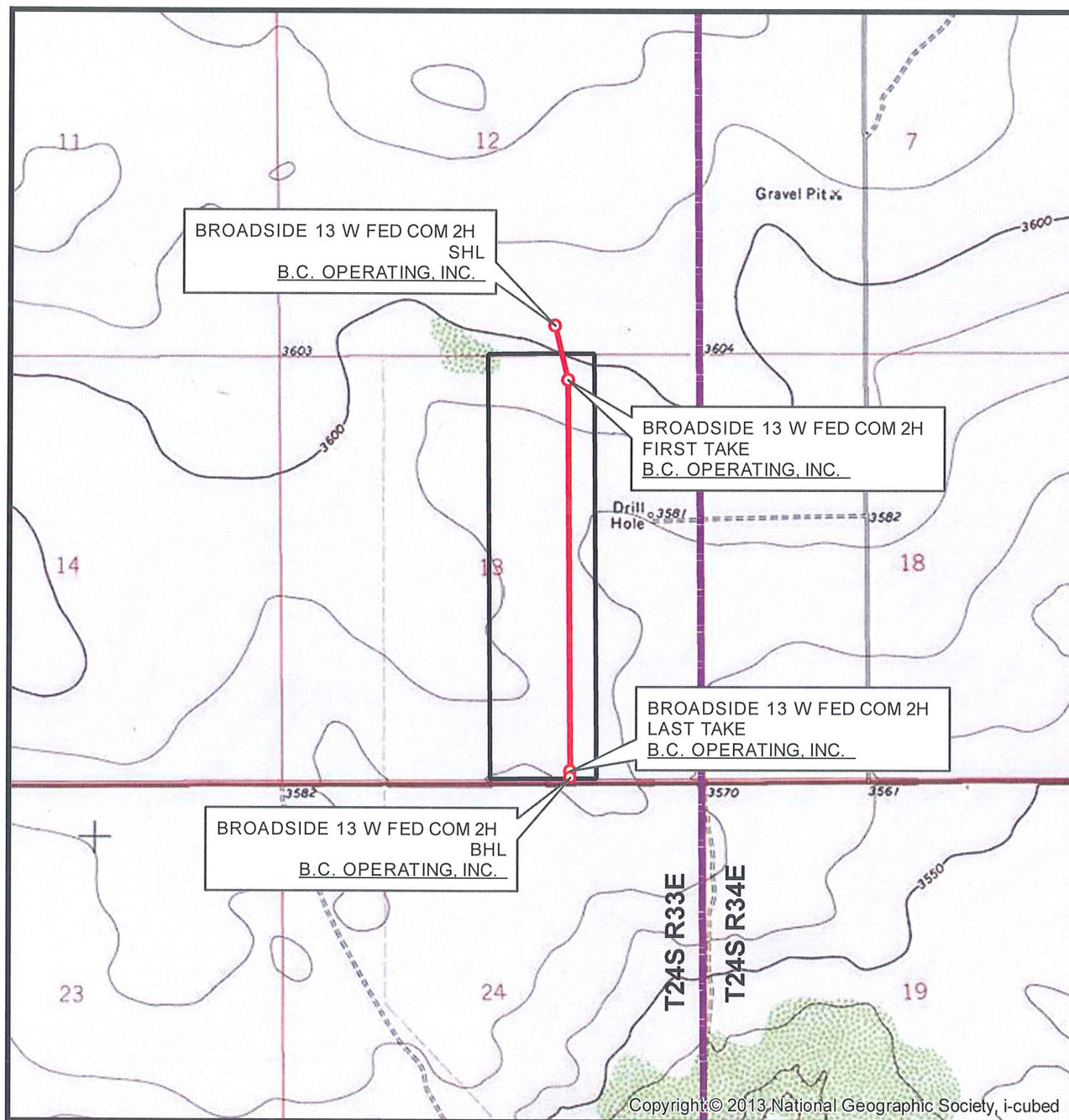

SEC. 12 TWP. 24-S RGE. 33-E  
 SURVEY: N.M.P.M.  
 COUNTY: LEA  
 OPERATOR: B.C. OPERATING, INC.  
 DESCRIPTION: 350' FSL & 1803' FEL  
 ELEVATION: 3602'  
 LEASE: BROADSIDE 13 FED COM  
 U.S.G.S. TOPOGRAPHIC MAP: BELL LAKE, NM.

1" = 2,000'  
 CONTOUR INTERVAL = 10'



SHEET 2 OF 3

PREPARED BY:  
 R-SQUARED GLOBAL, LLC  
 1309 LOUISVILLE AVENUE, MONROE, LA 71201  
 318-323-6900 OFFICE  
 JOB No. R3785\_005A

# VICINITY MAP

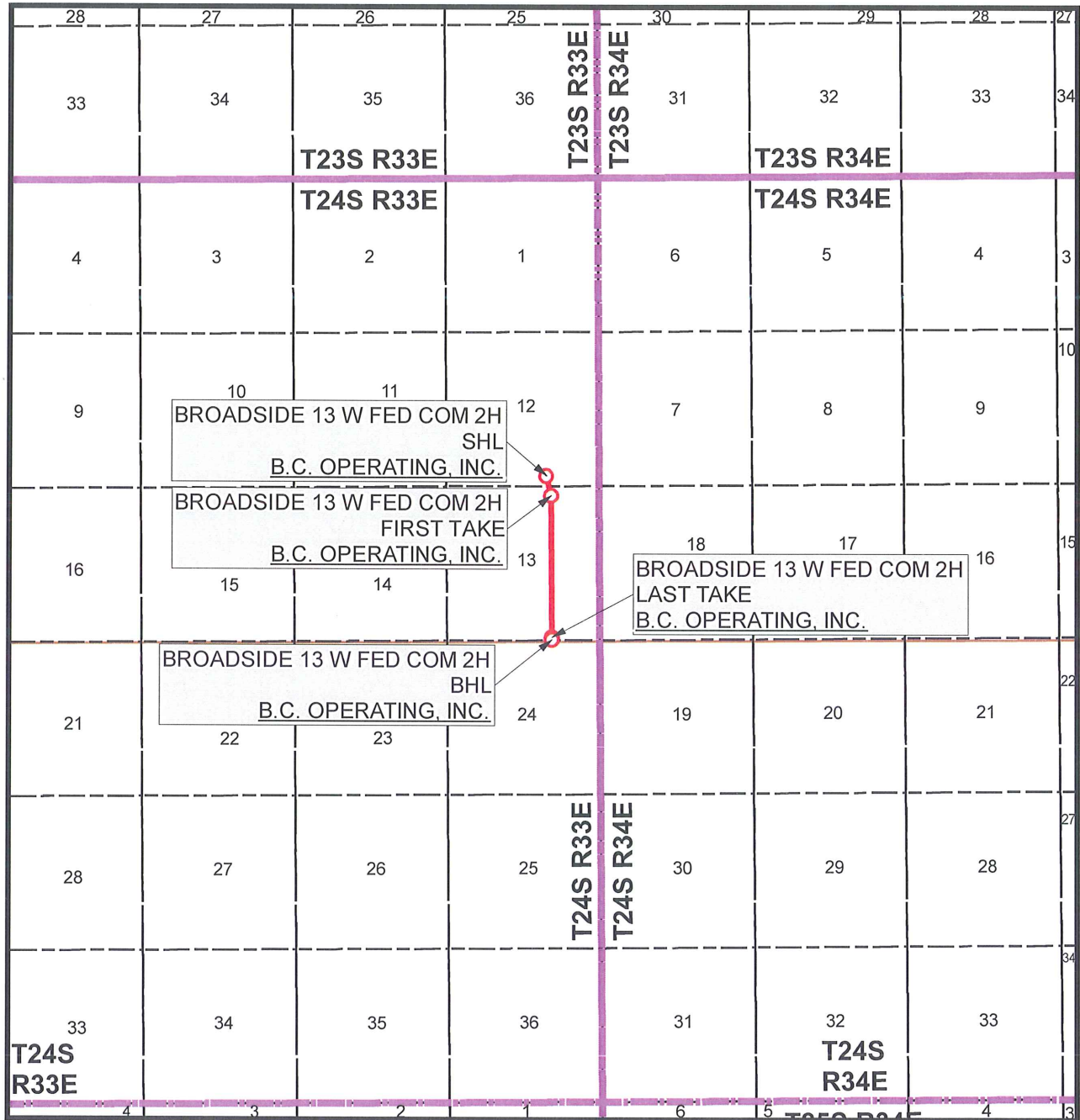

SEC. 12 TWP. 24-S RGE. 33-E

SURVEY: N.M.P.M.

COUNTY: LEA

OPERATOR: B.C. OPERATING, INC.

DESCRIPTION: 350' FSL & 1803' FEL

ELEVATION: 3602'

LEASE: BROADSIDE 13 FED COM

U.S.G.S. TOPOGRAPHIC MAP: BELL LAKE, NM.

1" = 1 MILE



SHEET 3 OF 3

PREPARED BY:  
R-SQUARED GLOBAL, LLC  
1309 LOUISVILLE AVENUE, MONROE, LA 71201  
318-323-6900 OFFICE  
JOB No. R3785\_005A

P.O. Box 50820  
Midland, Texas 79710  
Phone (432) 684-9696



4000 N Big Spring, Suite 310  
Midland, Texas 79705  
Fax (432) 686-0600

August 26, 2019

Devon Energy Corporation  
Attn: Andy Bennett  
333 W. Sheridan Avenue  
Oklahoma City, OK 73102

**Re:** Well Proposal – Broadside 13 Fed Com 2H  
SHL: 374' FSL, and 1803' FEL of Section 12  
FTP: 330' FNL and 1651' FWL of Section 13  
LTP: 100' FSL and 1651' FWL of Section 13  
BHL: 20' FSL and 1651' FWL of Section 13  
Both in T24S, R33E, NMPM  
Lea County, New Mexico

Dear Mr. Bennett,

AS we have discussed B.C. Operating, Inc. ("BC") as Operator has proposed to drill and complete the Broadside 13 Fed Com 2H, from an off lease in location in Section 12 and with first and last take points in Section 13, footages as captioned above (herein the "Well" as a horizontal well, to test the Wolfcamp Formation (herein the "Operation").

BC has begun the permitting process and anticipates obtaining a permit to drill in early 4<sup>th</sup> quarter of 2019, and pending this, BC plans to spud the Well in 2020. Also attached is the proposed form of Operating Agreement for your review and execution, please note that any election to participate in this well is not valid until a mutually agreed upon form of Operating Agreement has been executed.

Please respond to this proposal within 30 days of receipt, indicate your election to this well proposal by signing in the space provided and returning an original executed copy of this proposal to the undersigned. If we are unable to reach a voluntary agreement, we will be forced to file an application with the Oil Conservation Division, 30 days from the date of this letter, to force pool any interest owners who have not agreed to voluntary participation.

If you should have any questions concerning this proposal, please contact Phil Hammond either via telephone 432-253-4323 or by email [phammond@bcoperating.com](mailto:phammond@bcoperating.com).

Respectfully,

Phil Hammond  
Land Manager

Accepted and Agreed to this \_\_\_\_ day of August, 2019

By: \_\_\_\_\_  
Name: \_\_\_\_\_  
Company: \_\_\_\_\_





**AUTHORITY FOR EXPENDITURE  
DRILLING AND COMPLETION PROJECT**

AFE NO: **307196-02H**

Operator:	BC Operating	State:	New Mexico	County:	Lea
Lease:	Broadside 13 W Fed Com 2H	API:	<pending>		
Field:	Bell Lake, NM	Permit:	<pending>		
Projected TD:	17,513 feet			Estimated Days	
Objective:	Wolfcamp			Drilling	25.00
Drilling Type:	Horizontal	<b>DAYWORK</b>		BCP Days	22.00
Location:	350' FSL & 1803' FEL Sec. 12, T24S R33E			ACP Days	25.00
Starting Date:	Q4 2019			Completion	8.00
			(or depending on rig availability)		

DRILL - COMPLETE - EQUIP COST SUMMARY	Drilling	Completion	Production
INTANGIBLE	2,499,514	3,721,500	76,890
TANGIBLE	1,185,093	80,000	536,804
ADMINISTRATIVE & CONTINGENCES	184,200	380,200	0
<b>TOTAL THIS AFE</b>	<b>3,868,807</b>	<b>8,050,507</b>	<b>8,664,201</b>

TOTAL THIS AUTHORIZATION		8,664,201
Previously Authorized	0	0
<b>PROJECT TOTAL</b>	<b>0</b>	<b>8,664,201</b>

**WORKING INTEREST OWNER**

Company: \_\_\_\_\_ Working Interest: 0.0000%

Approved By: \_\_\_\_\_ Net: \$0

Date: \_\_\_\_\_

Costs shown on this form are estimates only and approval of this AFE shall extend to the actual cost incurred in conducting the work authorized, whether more or less than herein setout.

BC Operating			
Department		Signature	Date
Drilling	✓		
Completion	✓		
Expl. / Geol.	✓		
Resvr/Planning	✓		
Land	✓		
Management 1	✓		
Management 2	✓		

Prepared By: T. Wolfmueller

Date: July 25, 2019

WELL: Broadside 13 W Fed Com 2H

AFE#: 307196-02H

ACTG. SUB	A. INTANGIBLE DRILLING		BCP	ACP
181	Survey		10,000	10,000
143	Lease & Road Restoration		50,000	50,000
143	Lease Construction		90,000	100,000
143	Pit Liner		0	0
179	Surface Damages		15,000	15,000
142	Surface Lease Acquisition, Legal Fees, Title Opinion		5,000	5,000
149	Permit		15,000	15,000
105	Directional Drilling & Survey Costs	9500 \$/day	224,000	224,000
132	Rental - Katch Kan / Super Vac	500 \$/day	5,500	5,500
132	Rental - Surface Tank (Water & OBM)	350 \$/day	10,200	10,900
132	Rental - Surface (PVT, Choke, EDR, etc.)	400 \$/day	8,800	9,600
132	Rental - Misc Surf Rental	2500 \$/day	55,000	60,000
132	Rental - Centrifuge & Solids Control	2250 \$/day	56,500	61,000
137	Rental - Agitator	3000 \$/day	37,000	37,000
132	Rental - Rotating Head	400 \$/DAY	12,600	12,600
137	Rental - Misc Sub Surf Rental	700 \$/day	20,700	22,100
137	Rental - Drill String Rental	3000 \$/day	27,000	27,000
139	Drill string inspection & repair	1.00 \$/ft	17,500	17,500
191	Welding - Crew Work - Repair		15,000	15,000
176	Supplies Misc		1,000	1,000
190	Water, Rights & Transportation	Fresh & Brine	64,868	64,868
190	Water well, pump & lines	0 \$/day + well	0	0
115	Bits / Reamers		72,000	72,000
146	Drilling Mud & Chemicals		170,000	170,000
108	Diesel for OBM	12500 Gal @ 2.75	34,375	34,375
147	Mud Logging	1300 \$/day	28,596	28,596
132	Safety / H2S	250 \$/day	5,500	5,500
134	OBM Solids Disposal, incl roll off bins	4700 \$/day + disp	103,400	112,800
106	Drilling Supervisor	3400 \$/day	88,400	95,200
120	Camp - Wellsite Trailers, Sewage, Hotel	1500 \$/day	48,000	51,000
120	Communications, Intercom & Satellite	300 \$/day	9,600	9,600
144	Logging Gyro		3,000	3,000
134	End of Well OBM Rig Clean Up		12,500	12,500
125	Drilling - Turnkey	0 \$/day	0	0
124	Drilling - Footage	- \$/ft	90,000	90,000
104	Drilling - Daywork	23000 \$/day	552,000	552,000
104	Drilling Labor - RU, RD		46,000	46,000
104	Drilling Equipment - Slider & OBM Pay	500 \$/day	14,475	14,475
167	Rig Move Mob / DeMob	Move in cost only	50,000	50,000
108	Fuel & Power	4125 \$/day	90,750	99,000
102	Insurance		5,400	5,400
118	Cement, Surface		24,000	24,000
118	Cement, Inter		45,000	30,000
131	Water Disposal	1000 \$/day	9,000	9,000
118	Cement, Prod & Inter II		40,000	90,000
117	Casing Handling (tongs, l/d, etc.) & Casing Inspection		20,000	35,000
131	Salt water Disposal		32,000	32,000
169	Serv- Wellhead/ Tubulars/ Casing cleaning/ roustabout		30,000	0
144	Logging		0	0
132	Coring & Core Analysis		0	0
112	BOP Testing & Nipple Up		30,000	30,000
187	Trucking		20,000	25,000
195	Miscellaneous		10,000	10,000
<b>SUB TOTAL INTANGIBLE DRILLING</b>			<b>2,424,664</b>	<b>2,499,514</b>

ACTG. SUB	B. TANGIBLE DRILLING		BCP	ACP
	<b>CASING</b>	<b>DESCRIPTION</b>	<b>ft</b>	<b>\$/ft</b>
202	Conductor	(if surf not pre-set)	100	\$ -
204	Surf	13.375in, 54.5lb, J55, STC	1400	\$ 41.40
206	Inter	10.75in, 45.5lb, J55, BTC-SC	5230	\$ 36.49
210	Inter	7.625in, 29.7lb, P110, BTC	12278	\$ 28.17
408	Prod Liner	5.5in, 23lb, HCP110, T-L Wedge	17513	\$ 25.31
204	Surface Casing Accessories		3,000	3,000
206	Inter/Liner Casing Accessories		2,500	2,500
408	Production Casing Accessories		0	25,000
293	Casing flange & Valves	Multi-Bowl Head	30,000	37,893
206	Liner Hanger		0	
206	Casing Coating	Wryt-Wrap	0	0
<b>SUB TOTAL TANGIBLE DRILLING</b>			<b>664,700</b>	<b>1,185,093</b>
<b>TOTAL DRILLING COSTS</b>			<b>3,089,364</b>	<b>3,684,607</b>

WELL: Broadside 13 W Fed Com 2H

AFE#: 307196-02H

ACTG. SUB	E. INTANGIBLE COMPLETION	BCP	ACP
306	Supervision	0	87,000
320	Communication	0	22,450
308	Fuel	0	198,000
315	Bits	0	0
332	Equipment rental	0	349,350
334	Frac/ Stimulation	0	1,760,000
343	Location	0	5,500
350	Perforating	0	148,100
369	Roustabout	0	22,500
387	Trucking	0	80,000
346	Mud & Chemicals	0	38,300
341	Water Transfer	0	303,500
342	Frac plugs	0	27,300
338	Coil Tubing/ N2	0	237,000
339	Flowback Equipment	0	2,500
340	Flowback SWD	0	292,500
392	Water	0	25,000
337	Subsurface Rental	0	37,000
395	Misc	0	0
336	Kill / Vacuum Truck	0	80,500
331	Safety / Enviro	0	5,000
<b>SUB TOTAL Completion Intangible</b>		0	3,721,500

ACTG. SUB	F. TANGIBLE COMPLETION	ACP
403	Frac pit	80,000
403		
403		
<b>SUB TOTAL Completion Tangible</b>		80,000
<b>TOTAL COMPLETION COSTS</b>		3,801,500



ACTG. SUB	G. INTANGIBLE PRODUCTION	ACP
319	Pulling Unit 2 days	9,200
306	Supervision	4,200
369	Roustabout	39,200
387	Trucking	24,290
<b>SUB TOTAL Production Intangible</b>		76,890

ACTG. SUB	H. TANGIBLE PRODUCTION	ACP
412	Tubing 2-7/8" 6.5# J-55	60,664
428	Electrical Panel	2,500
465	Pumping Unit	0
470	Downhole Equipment	25,500
478	Tanks & Battery	350,640
493	Wellhead	30,000
434	Flowline	55,000
454	Packer	12,500
<b>SUB TOTAL Production Tangible</b>		536,804
<b>TOTAL PRODUCTION COSTS</b>		613,694

ACTG. SUB	G. ADMINISTRATIVE & CONTINGENCES	DRY	CASED
102	Contingences (Drilling) 5 %	154,500	184,200
307	Contingences (Completion) 10 %	0	380,200
<b>SUB TOTAL ADMINISTRATIVE</b>		154,500	564,400

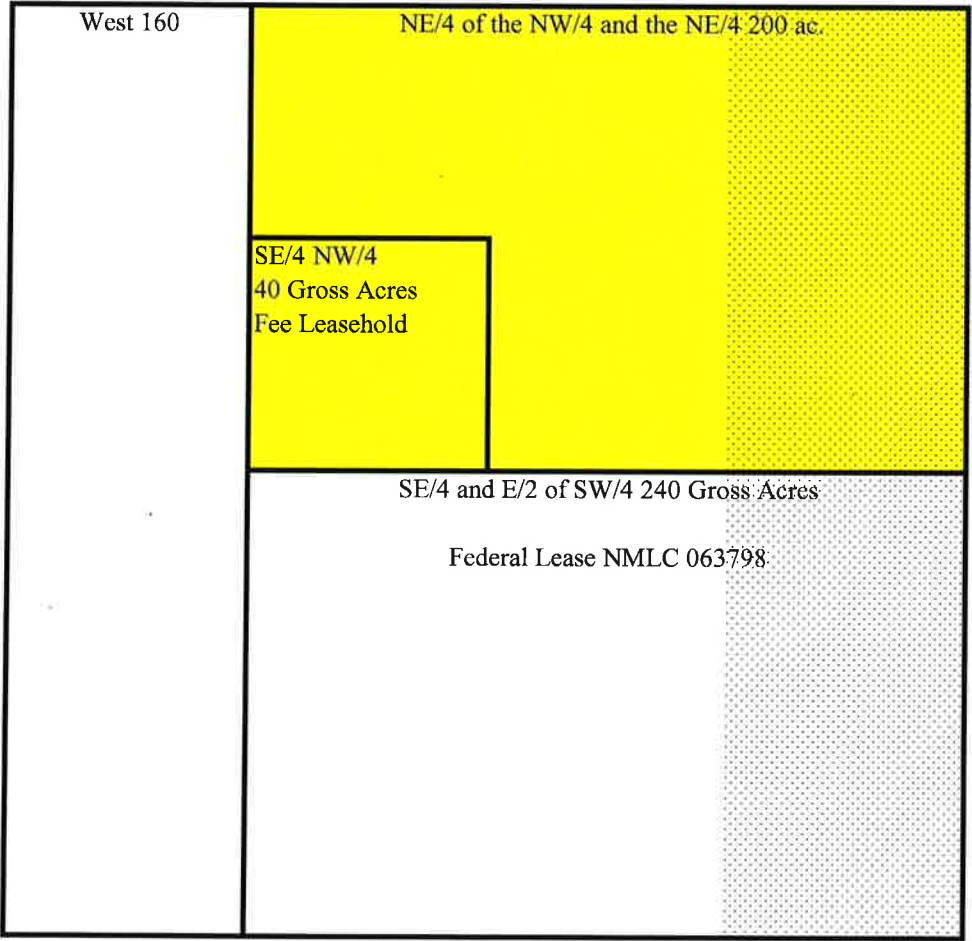
Broadside Fed Com 3H  
All of the East Half of the East Half of Section 13, T24S, R33E, Lea Co., NM,  
containing 160 acres, more or less



 Crown VI and Crump III Leasehold  
 Proposed Horizontal Spacing Unit

Summary of Interests  
Case No. 20839  
Broadside Fed Com 3H  
East Half of the East Half of Section 13, T24S, R33E, Lea Co., NM

<u>Committed Working Interest:</u>	<u>Working Interest</u>
Crown Energy Partners VI, LLC	21.7057%
Crump Energy Partners III, LLC	21.7057%

<u>Uncommitted Interests</u>	
Concho Oil and Gas	0.3125%
Devon Energy Partners	50.00%
Franklin Mountain Energy 2, LLC	6.276%

Overriding Royalty Interest Owners

Concho Oil & Gas LLC  
COG Operating LLC  
Katherine Koiliker McIntyre, separate property  
Roger John Allen and Nancy Edge Jennings  
Allen, Trustees under Allen Family Trust dated  
5/19/2000  
Susan J. Croft, marital status unknown  
Jamie E. Jennings, marital status unknown  
Sid R. Bass  
Panther City Investment Company Trustee  
RMB O&G NM, LLC  
EPB O&G Multi-State LLC  
Thru-Line O&G Multi State, LLC  
SRBI O&G Multi-State, LLC  
LMBI O&G Multi State, LLC  
Ewell H. Muse III  
Keystone O&G Multi-State LLC  
TD Minerals, LLC  
Fortis Minerals III, LLC  
Santa Elena Minerals IV, LP  
CCJR Properties, LLC  
Madison M. Hinkle and wife, Susan M. Hinkle  
Marc A. Lilley and wife, Lisa M. Lilley  
Timothy D. Lilley  
Rolla R. Hinkle III and wife, Rosemary H. Hinkle  
Trevor Turmelle



District I  
1625 N French Dr., Hobbs, NM 88240  
Phone: (575) 393-6161 Fax: (575) 393-0720  
District II  
811 S First St., Artesia, NM 88210  
Phone: (575) 748-1283 Fax: (575) 748-9720  
District III  
1000 Rio Brazos Road, Aztec, NM 87410  
Phone: (505) 334-6178 Fax: (505) 334-6170  
District IV  
1220 S. St. Francis Dr., Santa Fe, NM 87505  
Phone: (505) 476-3460 Fax: (505) 476-3462

State of New Mexico  
Energy, Minerals & Natural Resources Department  
OIL CONSERVATION DIVISION  
1220 South St. Francis Dr.  
Santa Fe, NM 87505

Form C-102  
Revised August 1, 2011  
Submit one copy to appropriate  
District Office

☐ AMENDED REPORT

WELL LOCATION AND ACREAGE DEDICATION PLAT

<sup>1</sup> API Number	<sup>2</sup> Pool Code 98135	<sup>3</sup> Pool Name WC-025 G-09 S243310P; UPPER WOLFCAMP
<sup>4</sup> Property Code	<sup>5</sup> Property Name BROADSIDE 13 W FED COM	<sup>6</sup> Well Number 3H
<sup>7</sup> OGRID No. 372098	<sup>8</sup> Operator Name B.C. OPERATING, INC.	<sup>9</sup> Elevation 3601'

<sup>10</sup> Surface Location

UL or lot no.	Section	Township	Range	Lot Idn	Feet from the	North/South line	Feet from the	East/West line	County
P	12	24S	33E		374	SOUTH	313	EAST	LEA

<sup>11</sup> Bottom Hole Location If Different From Surface

UL or lot no.	Section	Township	Range	Lot Idn	Feet from the	North/South line	Feet from the	East/West line	County
P	13	24S	33E		20	SOUTH	330	EAST	LEA

<sup>12</sup> Dedicated Acres 160.0	<sup>13</sup> Joint or Infill	<sup>14</sup> Consolidation Code	<sup>15</sup> Order No.
--	-------------------------------	----------------------------------	-------------------------

No allowable will be assigned to this completion until all interests have been consolidated or a non-standard unit has been approved by the division.

<p><b>DEFINING WELL</b></p> <p>SHEET 1 OF 3 JOB No. R3785_006A REV 2 JCS 6/9/2019</p>	<p><b>CORNER COORDINATES</b> NAD 83, SPCS NM EAST A - X: 792295.44' / Y: 448474.58' B - X: 793616.53' / Y: 446461.41' C - X: 793657.09' / Y: 441203.59' D - X: 792336.16' / Y: 441187.15'</p>	<p><b>CORNER COORDINATES</b> NAD 27, SPCS NM EAST A - X: 751111.18' / Y: 448415.79' B - X: 752432.27' / Y: 446422.62' C - X: 752472.58' / Y: 441144.94' D - X: 751151.64' / Y: 441138.50'</p>	<p><b>17 OPERATOR CERTIFICATION</b> I hereby certify that the information contained herein is true and complete to the best of my knowledge and belief, and that this organization either owns a working interest or unleased mineral interest in the land including the proposed bottom hole location or has a right to drill this well at this location pursuant to a contract with an owner of such a mineral or working interest, or to a voluntary pooling agreement or a compulsory pooling order heretofore entered by the division</p> <p>Signature _____ Date _____</p> <p>Printed Name _____</p> <p>E-mail Address _____</p> <p><b>18 SURVEYOR CERTIFICATION</b> I hereby certify that the well location shown on this plat was plotted from field notes of actual surveys made by me or under my supervision, and that the same is true and correct to the best of my knowledge and belief.</p> <p>MAY 20, 2019 Date of Survey</p> <p>Signature and Seal of Professional Surveyor _____</p> <p>Certificate Number DAVID W. MYERS 11403</p>
	<p><b>SURFACE HOLE LOCATION</b> 374' FSL 313' FEL, SECTION 12 NAD 83, SPCS NM EAST X: 793300.60' / Y: 446854.02' LAT: 32.22585180N / LON: 103.51852611W NAD 27, SPCS NM EAST X: 752116.36' / Y: 446795.22' LAT: 32.22572757N / LON: 103.51804911W</p>		
	<p><b>FIRST TAKE POINT</b> 330' FNL 330' FEL, SECTION 13 NAD 83, SPCS NM EAST X: 793289.07' / Y: 446149.71' LAT: 32.22391597N / LON: 103.51858068W NAD 27, SPCS NM EAST X: 752104.79' / Y: 446090.93' LAT: 32.22379193N / LON: 103.51810381W</p>		
	<p><b>LAST TAKE POINT</b> 100' FSL 330' FEL, SECTION 13 NAD 83, SPCS NM EAST X: 793326.32' / Y: 441301.98' LAT: 32.21059056N / LON: 103.51857906W NAD 27, SPCS NM EAST X: 752141.80' / Y: 441243.33' LAT: 32.21046644N / LON: 103.51810305W</p>		
<p><b>BOTTOM HOLE LOCATION</b> 20' FSL 330' FEL, SECTION 13 NAD 83, SPCS NM EAST X: 793326.94' / Y: 441221.98' LAT: 32.21037066N / LON: 103.51857903W NAD 27, SPCS NM EAST X: 752142.41' / Y: 441183.33' LAT: 32.21024654N / LON: 103.51810303W</p>			

Distances/areas relative to NAD 83 Combined Scale Factor: 0.99981187 Convergence: 0°26'05.64126"



# LOCATION VERIFICATION MAP

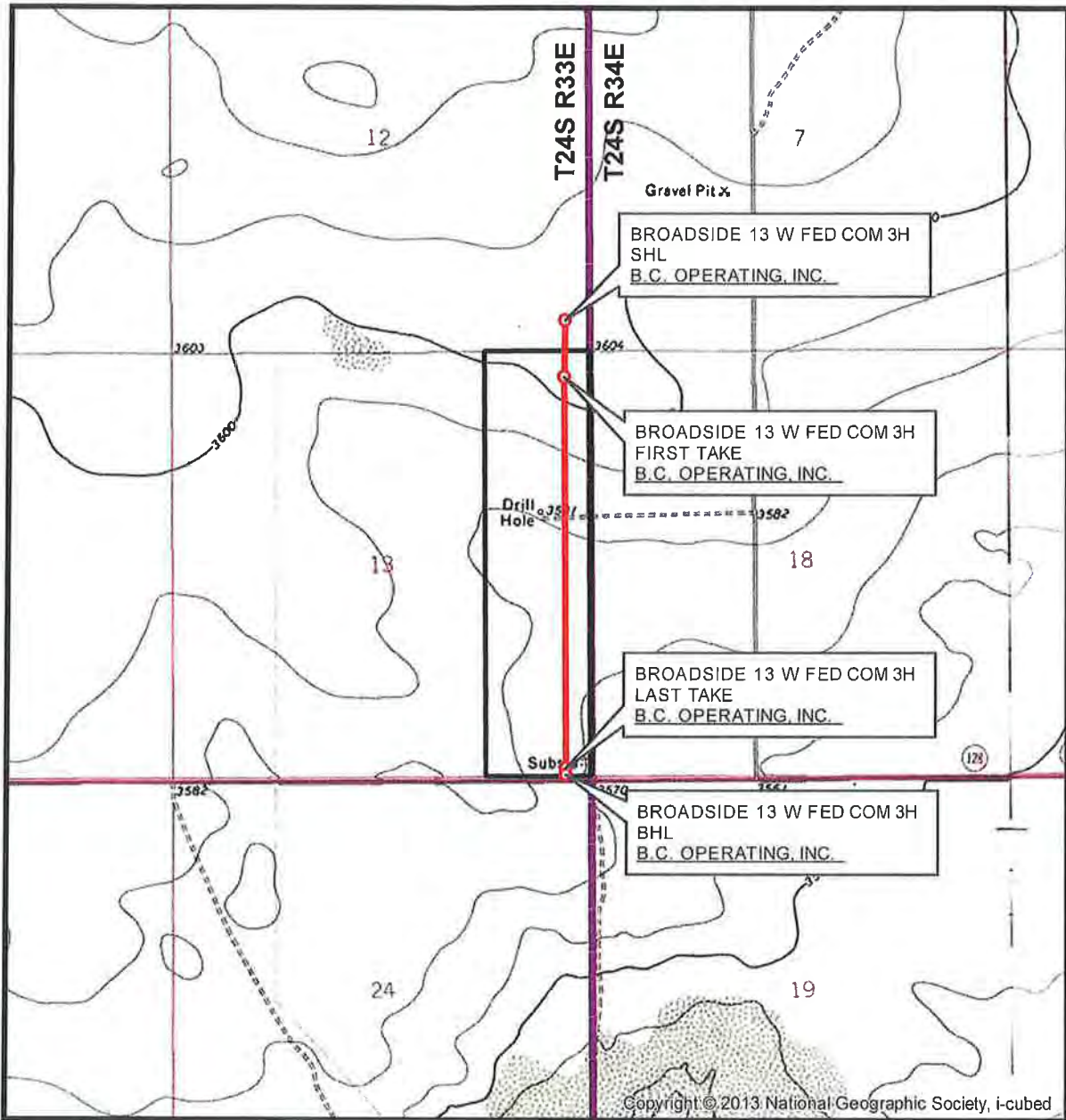

SEC. 12 TWP. 24-S RGE. 33-E  
 SURVEY: N.M.P.M.  
 COUNTY: LEA  
 OPERATOR: B.C. OPERATING, INC.  
 DESCRIPTION: 374' FSL & 313' FEL  
 ELEVATION: 3601'  
 LEASE: BROADSIDE 13 FED COM  
 U.S.G.S. TOPOGRAPHIC MAP: BELL LAKE, NM

1" = 2,000'  
 CONTOUR INTERVAL = 10'



SHEET 2 OF 3

PREPARED BY:  
 R-SQUARED GLOBAL, LLC  
 1309 LOUISVILLE AVENUE, MONROE, LA 71201  
 318-323-6900 OFFICE  
 JOB No. R3785\_006A

# VICINITY MAP

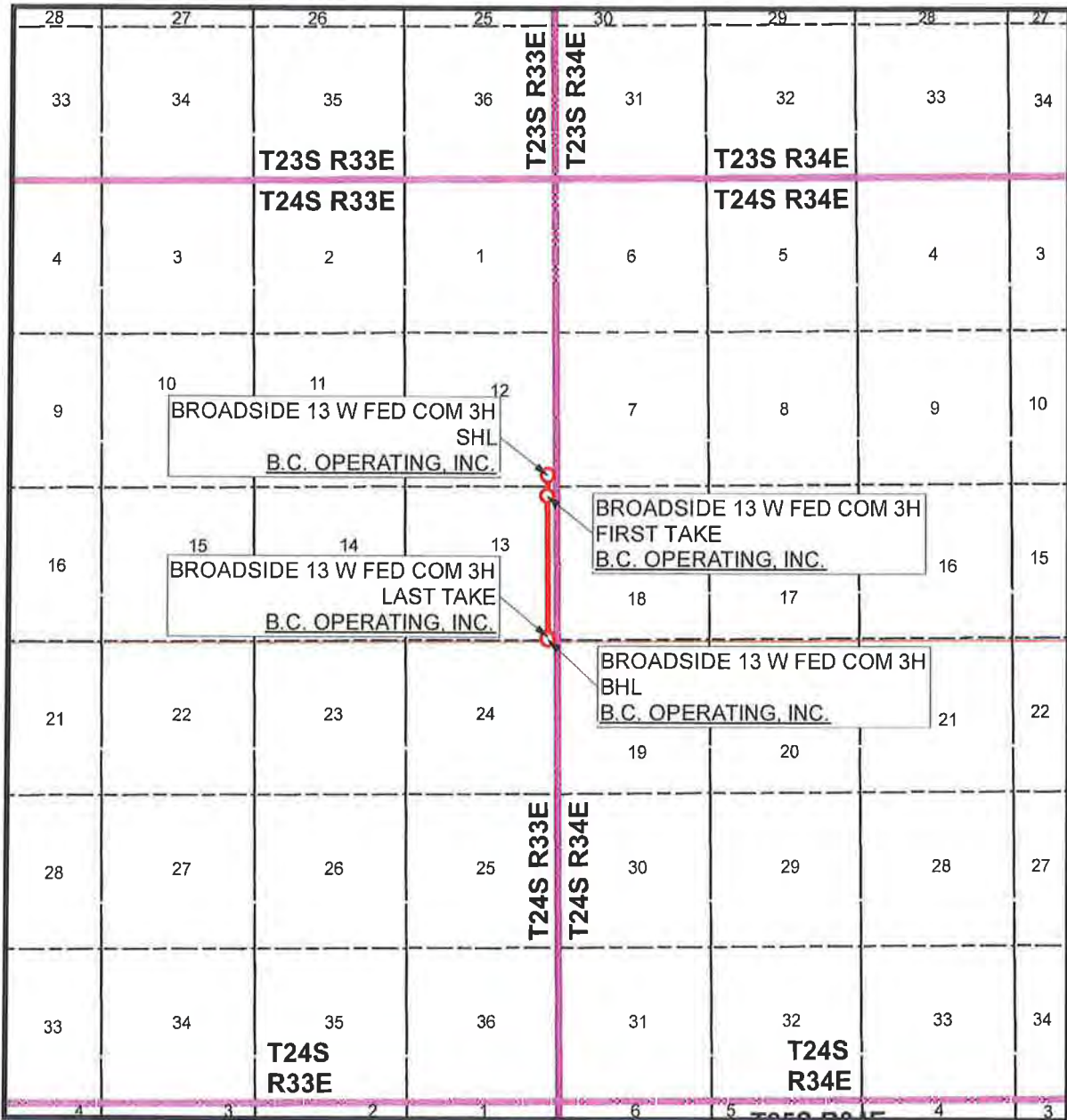

SEC. 12 TWP. 24-S RGE. 33-E  
 SURVEY: N.M.P.M.  
 COUNTY: LEA  
 OPERATOR: B.C. OPERATING, INC.  
 DESCRIPTION: 374' FSL & 313' FEL  
 ELEVATION: 3601'  
 LEASE: BROADSIDE 13 FED COM  
 U.S.G.S. TOPOGRAPHIC MAP: BELL LAKE, NM.

1" = 1 MILE



SHEET 3 OF 3

PREPARED BY:  
 R-SQUARED GLOBAL, LLC  
 1309 LOUISVILLE AVENUE, MONROE, LA 71201  
 318-323-6900 OFFICE  
 JOB No. R3785\_006A

P.O. Box 50820  
Midland, Texas 79710  
Phone (432) 684-9696



4000 N Big Spring, Suite 310  
Midland, Texas 79705  
Fax (432) 686-0600

August 26, 2019

Devon Energy Corporation  
Attn: Andy Bennett  
333 W. Sheridan Avenue  
Oklahoma City, OK 73102

**Re:** Well Proposal – Broadside 13 Fed Com 3H  
SHL: 374' FSL, and 313' FEL of Section 12  
FTP: 330' FNL and 330' FWL of Section 13  
LTP: 100' FSL and 330' FWL of Section 13  
BHL: 20' FSL and 330' FWL of Section 13  
Both in T24S, R33E, NMPM  
Lea County, New Mexico

Dear Mr. Bennett,

AS we have discussed B.C. Operating, Inc. ("BC") as Operator has proposed to drill and complete the Broadside 13 Fed Com 3H, from an off lease in location in Section 12 and with first and last take points in Section 13, footages as captioned above (herein the "Well" as a horizontal well, to test the Wolfcamp Formation (herein the "Operation").

BC has begun the permitting process and anticipates obtaining a permit to drill in early 4<sup>th</sup> quarter of 2019, and pending this, BC plans to spud the Well in 2020. Also attached is the proposed form of Operating Agreement for your review and execution, please note that any election to participate in this well is not valid until a mutually agreed upon form of Operating Agreement has been executed.

Please respond to this proposal within 30 days of receipt, indicate your election to this well proposal by signing in the space provided and returning an original executed copy of this proposal to the undersigned. If we are unable to reach a voluntary agreement, we will be forced to file an application with the Oil Conservation Division, 30 days from the date of this letter, to force pool any interest owners who have not agreed to voluntary participation.

If you should have any questions concerning this proposal, please contact Phil Hammond either via telephone 432-253-4323 or by email [phammond@bcoperating.com](mailto:phammond@bcoperating.com).

Respectfully,

A handwritten signature in blue ink, appearing to be "PH", is written over a light blue rectangular background.

Phil Hammond  
Land Manager

Accepted and Agreed to this \_\_\_\_ day of August, 2019

By: \_\_\_\_\_  
Name: \_\_\_\_\_  
Company: \_\_\_\_\_





**AUTHORITY FOR EXPENDITURE  
DRILLING AND COMPLETION PROJECT**

AFE NO: **307196-03H**

Operator:	BC Operating	State: New Mexico	County: Lea
Lease:	Broadside 13 W Fed Com 3H	API: <pending>	
Field:	Bell Lake, NM	Permit: <pending>	
Projected TD:	17,513 feet		
Objective:	Wolfcamp		
Drilling Type:	Horizontal	<b>DAYWORK</b>	
Location:	374' FSL & 313' FEL Sec. 12, T24S R33E		
Starting Date:	Q4 2019	(or depending on rig availability)	

Estimated Days	
Drilling	25.00
BCP Days	22.00
ACP Days	25.00
Completion	8.00

DRILL - COMPLETE - EQUIP COST SUMMARY	Drilling	Completion	Production
INTANGIBLE	2,499,514	3,721,500	76,890
TANGIBLE	1,185,093	80,000	536,804
ADMINISTRATIVE & CONTINGENCES	184,200	380,200	0
<b>TOTAL THIS AFE</b>	<b>3,868,807</b>	<b>8,050,507</b>	<b>8,664,201</b>

TOTAL THIS AUTHORIZATION		8,664,201
Previously Authorized	0	0
<b>PROJECT TOTAL</b>	<b>0</b>	<b>8,664,201</b>

**WORKING INTEREST OWNER**

Company: \_\_\_\_\_ Working Interest: 0.0000%

Approved By: \_\_\_\_\_ Net: \$0

Date: \_\_\_\_\_

Costs shown on this form are estimates only and approval of this AFE shall extend to the actual cost incurred in conducting the work authorized, whether more or less than herein setout.

**BC Operating**

Department	Signature	Date
Drilling	✓	
Completion	✓	
Expl. / Geol.	✓	
Resvr/Planning	✓	
Land	✓	
Management 1	✓	
Management 2	✓	

Prepared By: T. Wolfmueller

Date:

July 25, 2019

ACTG. SUB	A. INTANGIBLE DRILLING			BCP	ACP
181	Survey			10,000	10,000
143	Lease & Road Restoration			50,000	50,000
143	Lease Construction			90,000	100,000
143	Pit Liner			0	0
179	Surface Damages			15,000	15,000
142	Surface Lease Acquisition, Legal Fees, Title Opinion			5,000	5,000
149	Permit			15,000	15,000
105	Directional Drilling & Survey Costs	9500 \$/day		224,000	224,000
132	Rental - Katch Kan / Super Vac	500 \$/day		5,500	5,500
132	Rental - Surface Tank (Water & OBM)	350 \$/day		10,200	10,900
132	Rental - Surface (PVT, Choke, EDR, etc.)	400 \$/day		8,800	9,600
132	Rental - Misc Surf Rental	2500 \$/day		55,000	60,000
132	Rental - Centrifuge & Solids Control	2250 \$/day		56,500	61,000
137	Rental - Agitator	3000 \$/day		37,000	37,000
132	Rental - Rotating Head	400 \$/DAY		12,600	12,600
137	Rental - Misc Sub Surf Rental	700 \$/day		20,700	22,100
137	Rental - Drill String Rental	3000 \$/day		27,000	27,000
139	Drill string inspection & repair	1.00 \$/ft		17,500	17,500
191	Welding - Crew Work - Repair			15,000	15,000
176	Supplies Misc			1,000	1,000
190	Water, Rights & Transportation	Fresh & Brine		64,868	64,868
190	Water well, pump & lines	0 \$/day + well		0	0
115	Bits / Reamers			72,000	72,000
146	Drilling Mud & Chemicals			170,000	170,000
108	Diesel for OBM	12500 Gal @ 2.75		34,375	34,375
147	Mud Logging	1300 \$/day		28,596	28,596
132	Safety / H2S	250 \$/day		5,500	5,500
134	OBM Solids Disposal, incl roll off bins	4700 \$/day + disp		103,400	112,800
106	Drilling Supervisor	3400 \$/day		88,400	95,200
120	Camp - Wellsite Trailers, Sewage, Hotel	1500 \$/day		48,000	51,000
120	Communications, Intercom & Satellite	300 \$/day		9,600	9,600
144	Logging Gyro			3,000	3,000
134	End of Well OBM Rig Clean Up			12,500	12,500
125	Drilling - Turnkey	0 \$/day		0	0
124	Drilling - Footage	- \$/ft		90,000	90,000
104	Drilling - Daywork	23000 \$/day		552,000	552,000
104	Drilling Labor - RU,RD			46,000	46,000
104	Drilling Equipment - Slider & OBM Pay	500 \$/day		14,475	14,475
167	Rig Move Mob / DeMob	Move in cost only		50,000	50,000
108	Fuel & Power	4125 \$/day		90,750	99,000
102	Insurance			5,400	5,400
118	Cement, Surface			24,000	24,000
118	Cement, Inter			45,000	30,000
131	Water Disposal	1000 \$/day		9,000	9,000
118	Cement, Prod & Inter II			40,000	90,000
117	Casing Handling (tongs, l/d, etc.) & Casing Inspection			20,000	35,000
131	Salt water Disposal			32,000	32,000
169	Serv- Wellhead/ Tubulars/ Casing cleaning/ roustabout			30,000	0
144	Logging			0	0
132	Coring & Core Analysis			0	0
112	BOP Testing & Nipple Up			30,000	30,000
187	Trucking			20,000	25,000
195	Miscellaneous			10,000	10,000
<b>SUB TOTAL INTANGIBLE DRILLING</b>				<b>2,424,664</b>	<b>2,499,514</b>

ACTG. SUB	B. TANGIBLE DRILLING			BCP	ACP
	<b>CASING</b>	<b>DESCRIPTION</b>	<b>ft</b> <b>\$/ft</b>		
202	Conductor	(if surf not pre-set)	100 \$ -	0	0
204	Surf	13.375in, 54.5lb, J55, STC	1400 \$ 41.40	58,000	58,000
206	Inter	10.75in, 45.5lb, J55, BTC-SC	5230 \$ 36.49	190,800	190,800
210	Inter	7.625in, 29.7lb, P110, BTC	12278 \$ 28.17	380,400	380,400
408	Prod Liner	5.5in, 23.1lb, HCP110, T-L Wedge	17513 \$ 25.31	0	487,500
204	Surface Casing Accessories			3,000	3,000
206	Inter/Liner Casing Accessories			2,500	2,500
408	Production Casing Accessories			0	25,000
293	Casing flange & Valves	Multi-Bowl Head		30,000	37,893
206	Liner Hanger			0	
206	Casing Coating	Wryt-Wrap		0	0
<b>SUB TOTAL TANGIBLE DRILLING</b>				<b>664,700</b>	<b>1,185,093</b>
<b>TOTAL DRILLING COSTS</b>				<b>3,089,364</b>	<b>3,684,607</b>

WELL: Broadside 13 W Fed Com 3H

AFE#: 307196-03H

ACTG. SUB	E. INTANGIBLE COMPLETION	BCP	ACP
306	Supervision	0	87,000
320	Communication	0	22,450
308	Fuel	0	198,000
315	Bits	0	0
332	Equipment rental	0	349,350
334	Frac/ Stimulation	0	1,760,000
343	Location	0	5,500
350	Perforating	0	148,100
369	Roustabout	0	22,500
387	Trucking	0	80,000
346	Mud & Chemicals	0	38,300
341	Water Transfer	0	303,500
342	Frac plugs	0	27,300
338	Coil Tubing/ N2	0	237,000
339	Flowback Equipment	0	2,500
340	Flowback SWD	0	292,500
392	Water	0	25,000
337	Subsurface Rental	0	37,000
395	Misc	0	0
336	Kill / Vacuum Truck	0	80,500
331	Safety / Enviro	0	5,000
<b>SUB TOTAL Completion Intangible</b>		<b>0</b>	<b>3,721,500</b>

ACTG. SUB	F. TANGIBLE COMPLETION	ACP
403	Frac pit	80,000
403		
403		
<b>SUB TOTAL Completion Tangible</b>		<b>80,000</b>
<b>TOTAL COMPLETION COSTS</b>		<b>3,801,500</b>

ACTG. SUB	G. INTANGIBLE PRODUCTION	ACP
319	Pulling Unit 2 days	9,200
306	Supervision	4,200
369	Roustabout	39,200
387	Trucking	24,290
<b>SUB TOTAL Production Intangible</b>		<b>76,890</b>

ACTG. SUB	H. TANGIBLE PRODUCTION	ACP
412	Tubing 2-7/8" 6.5# J-55	60,664
428	Electrical Panel	2,500
465	Pumping Unit	0
470	Downhole Equipment	25,500
478	Tanks & Battery	350,640
493	Wellhead	30,000
434	Flowline	55,000
454	Packer	12,500
<b>SUB TOTAL Production Tangible</b>		<b>536,804</b>
<b>TOTAL PRODUCTION COSTS</b>		<b>613,694</b>

ACTG. SUB	G. ADMINISTRATIVE & CONTINGENCES	DRY	CASED
102	Contingences (Drilling) 5 %	154,500	184,200
307	Contingences (Completion) 10 %	0	380,200
<b>SUB TOTAL ADMINISTRATIVE</b>		<b>154,500</b>	<b>564,400</b>

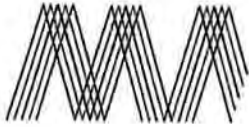

MONTGOMERY  
& ANDREWS  
LAW FIRM

SHARON T. SHAHEEN  
Direct: (505) 986-2678  
Email: [sshaheen@montand.com](mailto:sshaheen@montand.com)  
[www.montand.com](http://www.montand.com)

October 23, 2019

*Via U.S. Certified Mail, return receipt requested*

**TO: ALL INTEREST OWNERS ON ATTACHED LIST**

**Re:** Case No. **20837** - Applications of B.C. Operating, Inc., for Compulsory Pooling, Lea County, New Mexico – **Broadside 13 W Fed Com 1H**

Case No. **20838** – Application of B.C. Operating, Inc., for Compulsory Pooling, Lea County, New Mexico – **Broadside 13 W Fed Com 2H**

Case No. **20839** – Application of B.C. Operating, Inc., for Compulsory Pooling, Lea County, New Mexico – **Broadside 13 W Fed Com 3H**

Dear Interest Owner:

This will advise that pursuant to NMSA 1978, § 70-2-17, B.C. Operating, Inc. ("B.C.") has filed three (3) Applications with the New Mexico Oil Conservation Division for orders regarding the proposed wells described below. You are receiving this notice because you may have an interest in one or more of these wells.

**Case No. 20837: Application of B.C. Operating, Inc. for Compulsory Pooling, Lea County, New Mexico.** Applicant in the above-styled cause seeks an order from the Division pooling all uncommitted interests in the Wolfcamp formation (WC-025 G-09 S243310P [98135]) in a 160-acre spacing unit comprised of the E/2 W/2 of Section 13, Township 24 South, Range 33 East, Lea County, New Mexico. Said horizontal spacing unit is to be dedicated to the proposed **Broadside 13 W Fed Com 1H** well, to be horizontally drilled from an approximate surface hole location 350' FSL and 2330' FWL of Section 12-T24S-R33E, to an approximate bottom hole location 20' FSL and 2310' FWL of Section 13-T24S-R33E. The Broadside 13 W Fed Com 1H well will be the defining well for this unit. The completed intervals and first and last take points for this well will meet statewide setback requirements for horizontal wells. Also to be considered will be the cost of drilling and completing the well and the allocation of

**REPLY TO:**

325 Paseo de Peralta  
Santa Fe, New Mexico 87501  
Telephone (505) 982-3873 • Fax (505) 982-4289

Post Office Box 2307  
Santa Fe, New Mexico 87504-2307



the costs, the designation of Applicant as Operator of the well, and a 200% charge for the risk involved in drilling and completing the well. The well and lands are located approximately 22 miles northwest of Jal, New Mexico.

**Case No. 20838: Application of B.C. Operating, Inc. for Compulsory Pooling, Lea County, New Mexico.** Applicant in the above-styled cause seeks an order from the Division pooling all uncommitted interests in the Wolfcamp formation (WC-025 G-09 S243310P [98135]) in a 160-acre spacing unit comprised of the W/2 E/2 of Section 13, Township 24 South, Range 33 East, Lea County, New Mexico. Said horizontal spacing unit is to be dedicated to the proposed **Broadside 13 W Fed Com 2H** well, to be horizontally drilled from an approximate surface hole location 350' FSL and 1803' FEL of Section 12-T24S-R33E, to an approximate bottom hole location 20' FSL and 1651' FEL of Section 13-T24S-R33E. The Broadside 13 W Fed Com 2H well will be the defining well for this unit. The completed intervals and first and last take points for this well will meet statewide setback requirements for horizontal wells. Also to be considered will be the cost of drilling and completing the well and the allocation of the costs, the designation of Applicant as Operator of the well, and a 200% charge for the risk involved in drilling and completing the well. The well and lands are located approximately 22 miles northwest of Jal, New Mexico.

**Case No. 20839: Application of B.C. Operating, Inc. for Compulsory Pooling, Lea County, New Mexico.** Applicant in the above-styled cause seeks an order from the Division pooling all uncommitted interests in the Wolfcamp formation (WC-025 G-09 S243310P [98135]) in a 160-acre spacing unit comprised of the E/2 E/2 of Section 13, Township 24 South, Range 33 East, Lea County, New Mexico. Said horizontal spacing unit is to be dedicated to the proposed **Broadside 13 W Fed Com 3H** well, to be horizontally drilled from an approximate surface hole location 374' FSL and 313' FEL of Section 12-T24S-R33E, to an approximate bottom hole location 20' FSL and 330' FEL of Section 13-T24S-R33E. The Broadside 13 W Fed Com 3H well will be the defining well for this unit. The completed intervals and first and last take points for this well will meet statewide setback requirements for horizontal wells. Also to be considered will be the cost of drilling and completing the well and the allocation of the costs, the designation of Applicant as Operator of the well, and a 200% charge for the risk involved in drilling and completing the well. The wells and lands are located approximately 22 miles northwest of Jal, New Mexico.

All Interest Owners  
October 23, 2019  
Page 3

The attached Applications will be set for hearing before a Division Examiner on **November 14, 2019, at 8:15 a.m.** at the New Mexico Oil Conservation Division, 1220 South St. Francis Drive, Santa Fe, New Mexico. You are not required to attend this hearing, but as an owner of an interest that may be affected, you may appear and present testimony. Failure to appear at that time and become a party of record will preclude you from challenging this application at a later time. If you intend to attend the hearing and present testimony or evidence, you must enter your appearance and serve the Division, counsel for the Applicant, and other parties with a pre-hearing statement by **November 7, 2019**, in accordance with Division Rule 19.15.4.13 NMAC.

Please feel free to contact me if you have any questions about these Applications.

Very truly yours,

A handwritten signature in cursive script that reads "Sharon T. Shaheen".

Sharon T. Shaheen

STS/lt

Enclosures

cc: B.C. Operating, Inc., *via email*

**EXHIBIT A  
INTEREST OWNERS**

**Broadside Sec. 13, T24S, R33E-Upper Wolfcamp, Lea County, NM**

**Working Interest Parties:**

Concho Oil & Gas, LLC  
One Concho Center  
600 W. Illinois Avenue  
Midland, TX 79701

COG Operating, LLC  
One Concho Center  
600 W. Illinois Avenue  
Midland, TX 79701

Devon Energy Production Company LP  
20 North Broadway  
Suite 1500  
Oklahoma City, OK 73102

Franklin Mountain Energy 2, LLC  
2401 E. 2<sup>nd</sup> Ave.  
Suite 300  
Denver, CO 80206

**Overriding Royalty Interest Parties:**

Concho Oil & Gas, LLC  
One Concho Center  
600 W. Illinois Avenue  
Midland, TX 79701

COG Operating, LLC  
One Concho Center  
600 W. Illinois Avenue  
Midland, TX 79701

Katherine Koiliker McIntyre  
separate property  
512 Thunder Crest Lane  
El Paso, TX 79912

Roger John Allen and Nancy Edge  
Jennings Allen, Trustees under Allen  
Family Trust dated 5/19/2000  
PO Box 670326  
Dallas, TX 75367-0326

Susan J. Croft  
6713 Deep Valley Lane  
Fort Worth, TX 76132

Jamie E. Jennings  
P.O. Box 670326  
Dallas, TX 75367-0326

Sid R. Bass  
201 Main Street  
Fort Worth, TX 76102

Panther City Investment  
Company Trustee  
201 Main Street  
Fort Worth, TX 76102

RMB O&G NM, LLC  
201 Main Street  
Fort Worth, TX 76102

EPB O&G Multi-State LLC  
201 Main Street  
Fort Worth, TX 76102

Thru-Line O&G Multi State LLC  
201 Main Street  
Fort Worth, TX 76102

SRBI O&G Multi State LLC  
201 Main Street  
Fort Worth, TX 76102

LMBI O&G Multi State LLC  
201 Main Street  
Fort Worth, TX 76102

Ewell H. Muse III  
167 Northwood Hill Drive  
Fredericksburg, TX 78264

Keystone O&G Multi-State LLC  
201 Main Street  
Fort Worth, TX 76102

TD Minerals, LLC  
1999 Bryan St.  
Dallas, TX 75201

Fortis Minerals III, LLC  
1111 Bagby St.  
Suite 2150  
Houston, TX 77002

Santa Elena Minerals IV, LP  
PO Box 2063  
Midland, TX 79702

CCJR Properties, LLC  
PO Box 1451  
Keller, TX 76244

Madison M. Hinkle and wife,  
Susan M. Hinkle  
P.O. Box 2292  
Roswell, NM 88202

Marc A. Lilley and wife, Lisa M. Lilley  
4425 98<sup>th</sup> St.  
Suite 200  
Lubbock, TX 79424

GENERALIZED SECTIONS  
SOUTHEASTERN NEW MEXICO

[illegible]



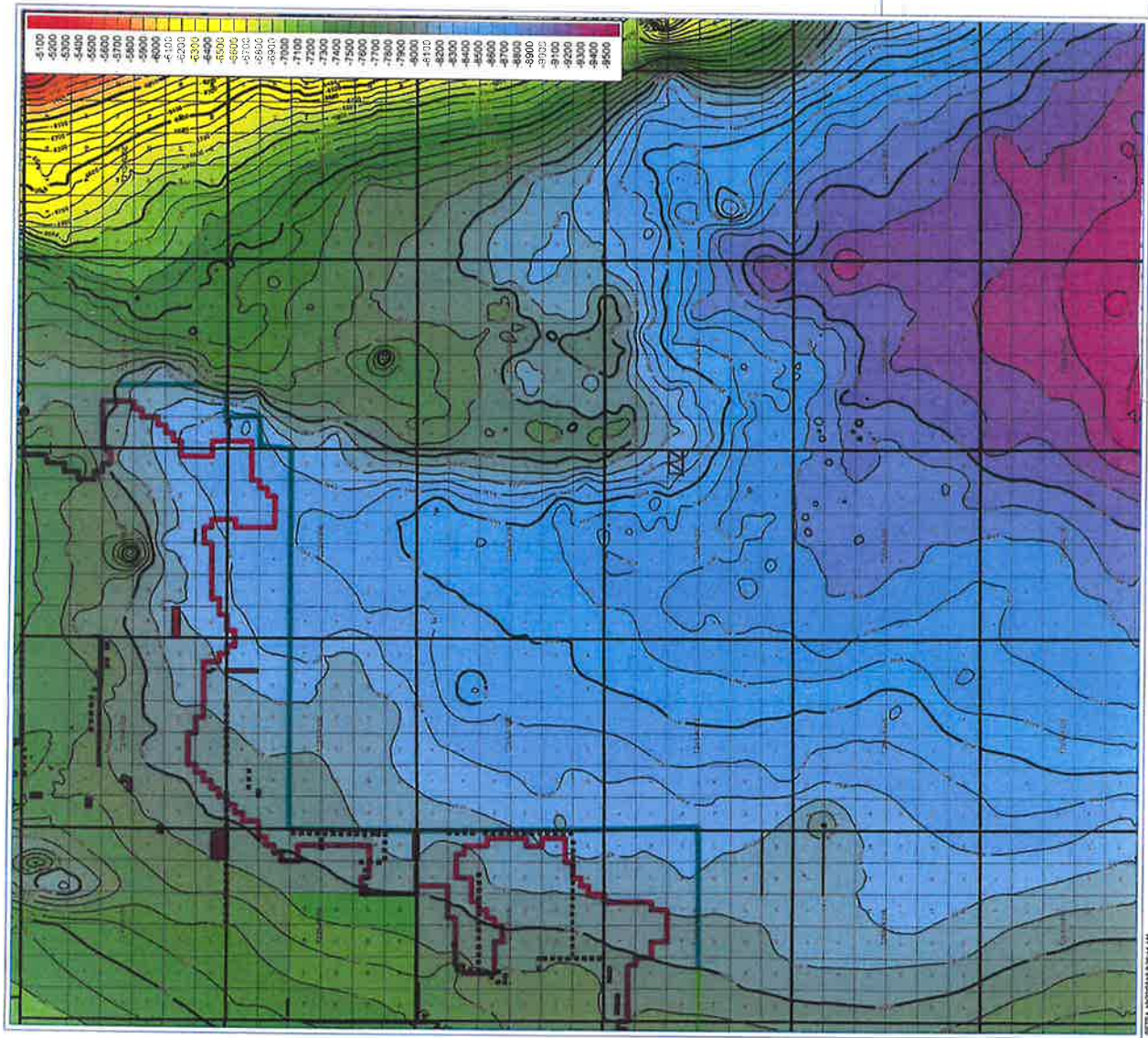

 Deckard Lease

BC OPERATING, INC.

T. WFMP STRUCTURE MAP

C.L. = 100'

SE, NM

0 18,310

FEET

POSTED WELL DATA

FM/OPS - 45WFM/4 (SE)

By: NTH

October 22, 2019

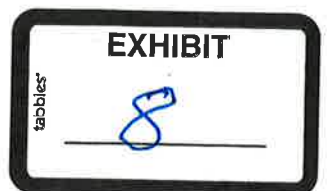

E

SUPERIOR OIL CO ETAL  
GOVERNMENT 'M'  
30025270520000 17-245-33E

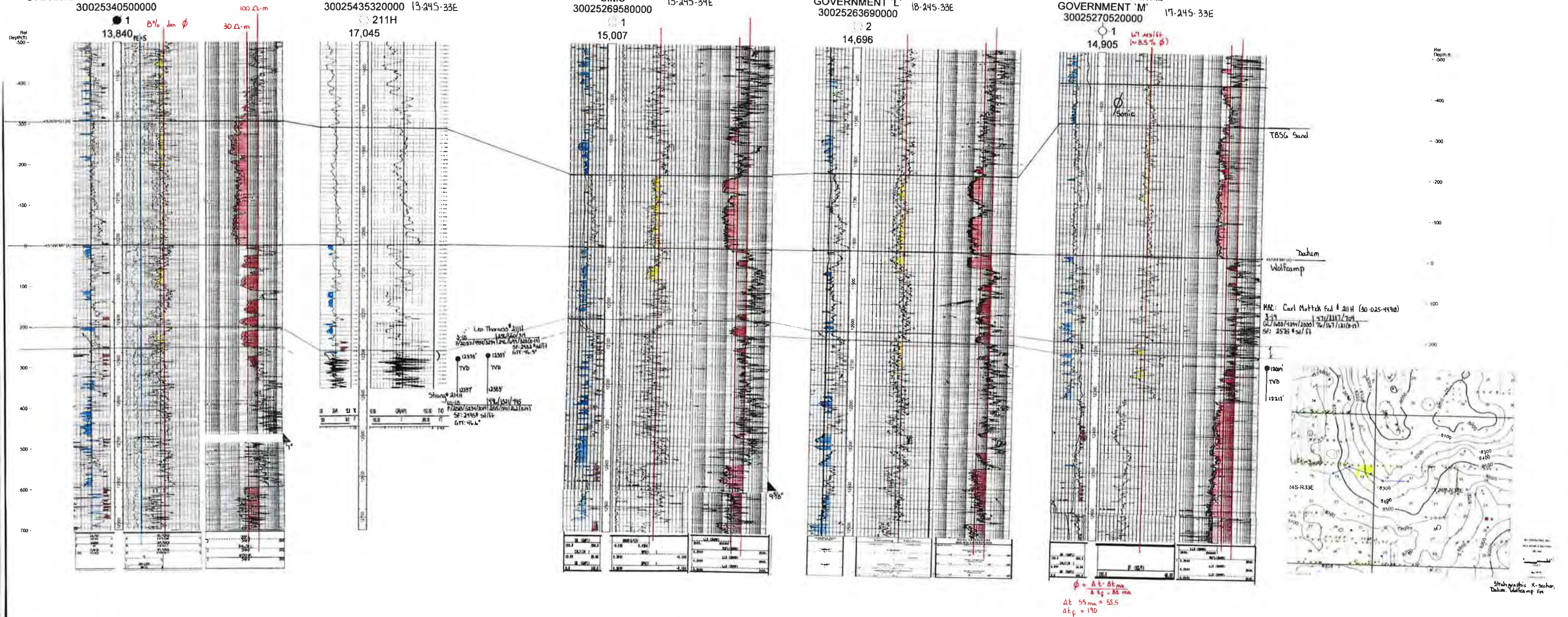

EOG RESOURCES INC  
JACKSON '10' STATE COM 10-245-33E  
30025347240000

ENRON OIL & GAS CO  
STEVENS LELA MAE FEDERAL COM 14-245-33E  
30025340500000

MATADOR PRODUCTION COMPANY  
LEO THORSNESS 13 24S 33E AR  
30025435320000 13-24S-33E

Chaves, Eddy, Lea, Roosevelt

BASS ENTERPRISES PRODUCTION COMPANY  
SIMS 13-245-33E  
30025269580000

SOUTHLAND ROYALTY COMPANY  
MADERA RIDGE '24' 24-245-33E  
30025290080000

Rel  
Depth (ft)  
- 500

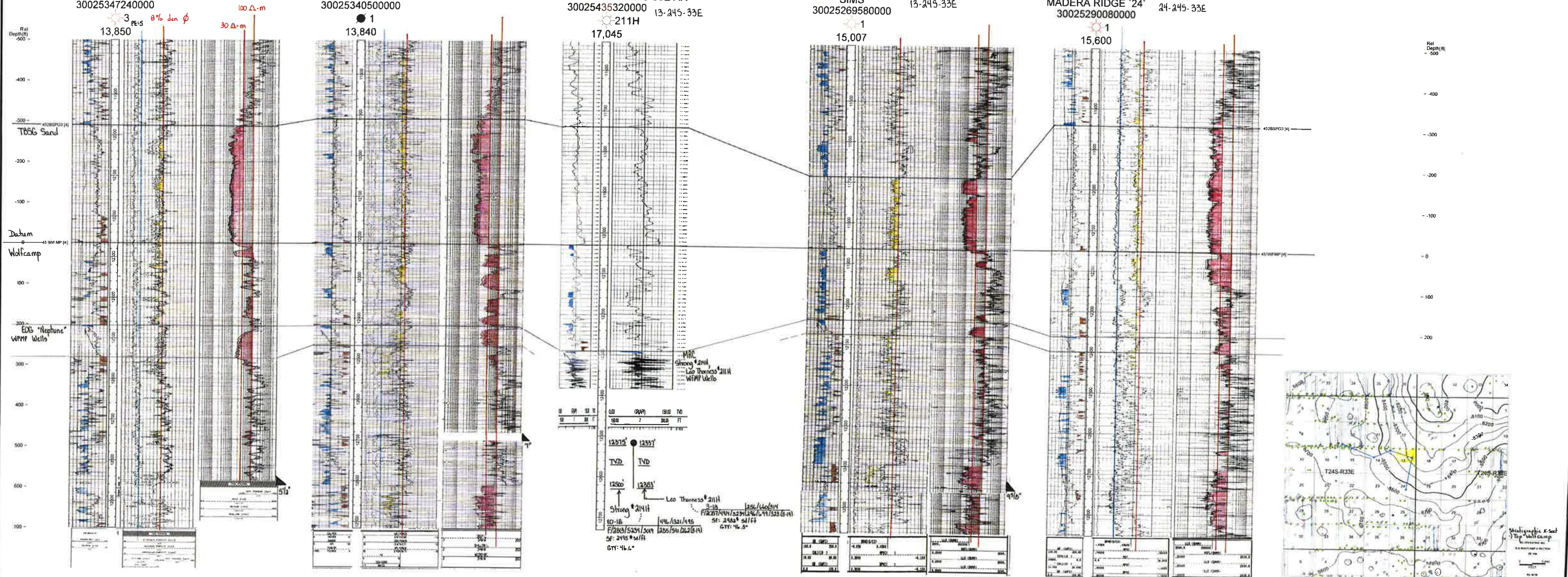

**STATE OF NEW MEXICO  
DEPARTMENT OF ENERGY, MINERALS AND NATURAL RESOURCES  
OIL CONSERVATION DIVISION**

**APPLICATION OF B.C. OPERATING, INC.  
FOR COMPULSORY POOLING,  
LEA COUNTY, NEW MEXICO**

**Case No. 20837**

**APPLICATION OF B.C. OPERATING, INC.  
FOR COMPULSORY POOLING,  
LEA COUNTY, NEW MEXICO**

**Case No. 20838**

**APPLICATION OF B.C. OPERATING, INC.  
FOR COMPULSORY POOLING,  
LEA COUNTY, NEW MEXICO**

**Case No. 20839**

**AFFIDAVIT OF NOTICE**

STATE OF NEW MEXICO   )  
  ) ss.  
COUNTY OF SANTA FE   )

I, Sharon T. Shaheen, attorney for B.C. OPERATING, INC., ("B.C."), the Applicant in the above-captioned matters, being first duly sworn, upon oath and state the following:

2. I caused notice of the applications to be sent by certified mail through the United States Postal Service ("USPS") on October 23, 2019, to all uncommitted interest owners sought to be pooled in this proceeding. Evidence of mailing to all parties and proof of receipt to all of the parties is attached hereto as Exhibit A. Notice by publication was directed to any party who did not receive personal notice in the Hobbs News-Sun on October 31, 2019, which is reflected in the Affidavit of Publication attached hereto as Exhibit B. Exhibit B demonstrates to my satisfaction that those owners who did not receive personal notice through the certified mailing were properly served by publication.



3. B.C. has conducted a good faith, diligent effort to find the names and correct addresses for the interest owners entitled to receive notice of the Applications filed herein.

  
SHARON T. SHAHEEN

SUBSCRIBED AND SWORN to before me this 13<sup>th</sup> day of November, 2019.



  
Notary Public

My Commission Expires:

04/30/2022

USPS TRACKING#



9590 9403 0913 5223 4439 33



First-Class Mail  
Postage & Fees Paid  
USPS  
Permit No. G-10

United States  
Postal Service

• Sender: Please print your name, address, and ZIP+4® in this box•



**MONTGOMERY  
& ANDREWS**  
LAW FIRM

P.O. Box 2307  
Santa Fe, New Mexico 87504-2307

BC Operating/Broadside  
13563-1901/STS/Notice Ltr

## SENDER: COMPLETE THIS SECTION

- Complete items 1, 2, and 3.
- Print your name and address on the reverse so that we can return the card to you.
- Attach this card to the back of the mailpiece, or on the front if space permits.

1. Article Addressment Fee

Roger John Allen and Nancy Edge  
Jennings Allen, Trustees under Allen Family  
Trust dated 5/19/2000  
PO Box 670326  
Dallas, TX 75367-0326



9590 9403 0913 5223 4439 33

2. Article Number (Transfer from service label)

7014 0150 0000 5152 7163

PS Form 3811, July 2015 PSN 7530-02-000-9053

## COMPLETE THIS SECTION ON DELIVERY

A. Signature

X

☐ Agent☐ Addressee

B. Received by (Printed Name)

C. Date of Delivery

D. Is delivery address different from item 1? ☐ Yes  
If YES, enter delivery address below: ☐ No

3. Service Type

☐ Adult Signature☐ Adult Signature Restricted Delivery☒ Certified Mail®☐ Certified Mail Restricted Delivery☐ Collect on Delivery☐ Collect on Delivery Restricted Delivery

Mail

Mail Restricted Delivery

(00)

☐ Priority Mail Express®☐ Registered Mail™☐ Registered Mail Restricted Delivery☒ Return Receipt for Merchandise☐ Signature Confirmation™☐ Signature Confirmation Restricted Delivery

Domestic Return Receipt



7014 0150 0000 5152 7163  
7014 0150 0000 5152 7163

U.S. Postal Service (TM)

## CERTIFIED MAIL (TM) RECEIPT

(Domestic Mail Only; No Insurance Coverage Provided)

For delivery information visit our website at www.usps.com®

Postage \$

Certified Fee

Return Receipt Fee (Endorsement Required)

Restricted Delivery Fee (Endorsement Required)

Total Postage &amp; Fees \$

SANTA FE NM

POSTMARK 2019

USPO 87504

Roger John Allen and Nancy Edge  
Jennings Allen, Trustees under Allen Family  
Trust dated 5/19/2000  
PO Box 670326  
Dallas, TX 75367-0326

9/ Instructions

EXHIBIT A

USPS TRACKING#



9590 9403 0913 5223 4439 40



First-Class Mail  
Postage & Fees Paid  
USPS  
Permit No. G-10

United States  
Postal Service

\* Sender: Please print your name, address, and ZIP+4® in this box\*



MONTGOMERY  
& ANDREWS  
LAW FIRM

P.O. Box 2307  
Santa Fe, New Mexico 87504-2307

BC Operating/Broadside  
13563-1901/STS/Notice Ltr

## SENDER: COMPLETE THIS SECTION

- Complete items 1, 2, and 3.
- Print your name and address on the reverse so that we can return the card to you.
- Attach this card to the back of the mailpiece, or on the front if space permits.

Susan J. Croft  
6713 Deep Valley Lane  
Fort Worth, TX 76132



9590 9403 0913 5223 4439 40

2. Article Number (Transfer from service label)

7014 0150 0000 5152 7170

## COMPLETE THIS SECTION ON DELIVERY

A. Signature

X

☐ Agent☐ Addressee

B. Received by (Printed Name)

C. Date of Delivery

D. Is delivery address different from item 1? ☐ Yes  
If YES, enter delivery address below: ☒ No

## 3. Service Type

- ☐ Adult Signature
- ☐ Adult Signature Restricted Delivery
- ☒ Certified Mail®
- ☐ Certified Mail Restricted Delivery
- ☐ Collect on Delivery
- ☐ Collect on Delivery Restricted Delivery

- ☐ Priority Mail Express®
- ☐ Registered Mail™
- ☐ Registered Mail Restricted Delivery
- ☒ Return Receipt for Merchandise
- ☐ Signature Confirmation™
- ☐ Signature Confirmation Restricted Delivery

Mail Restricted Delivery  
(X)

PS Form 3811, July 2015 PSN 7530-02-000-9053

Domestic Return Receipt

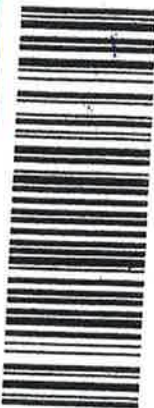

7014 0150 0000 5152 7170  
7014 0150 0000 5152 7170

U.S. Postal Service™

CERTIFIED MAIL™ RECEIPT

(Domestic Mail Only; No Insurance Coverage Provided)

For delivery information visit our website at [www.usps.com](http://www.usps.com)

Postage

Certified Fee

Return Receipt Fee  
(Endorsement Required)Restricted Delivery Fee  
(Endorsement Required)

Susan J. Croft  
6713 Deep Valley Lane  
Fort Worth, TX 76132

SANTA FE NM  
OCT 23 2015  
USPO 87504

See instructions for instructions

USPS TRACKING#



9590 9403 0913 5223 4435 13



First-Class Mail  
Postage & Fees Paid  
USPS  
Permit No. G-10

United States  
Postal Service

\* Sender: Please print your name, address, and ZIP+4® in this box\*



MONTGOMERY  
& ANDREWS  
LAW FIRM

P.O. Box 2307  
Santa Fe, New Mexico 87504-2307

BC Operating/Broadside  
13563-1901/STS/Notice Ltr

## SENDER: COMPLETE THIS SECTION

- Complete items 1, 2, and 3.
- Print your name and address on the reverse so that we can return the card to you.
- Attach this card to the back of the mailpiece, or on the front if space permits.

TD Minerals, LLC  
1999 Bryan St.  
Dallas, TX 75201



9590 9403 0913 5223 4435 13

2 Article Number (Transfer from service label)

7014 0150 0000 5152 9099

## COMPLETE THIS SECTION ON DELIVERY

## A. Signature

X

☐ Agent☐ Addressee

## B. Received by (Printed Name)

## C. Date of Delivery

D. Is delivery address different from item 1? ☐ Yes  
If YES, enter delivery address below: ☒ No

## 3. Service Type

- ☐ Adult Signature
- ☐ Adult Signature Restricted Delivery
- ☒ Certified Mail®
- ☐ Certified Mail Restricted Delivery
- ☐ Collect on Delivery
- ☐ Collect on Delivery Restricted Delivery
- ☐ Mail Restricted Delivery

- ☐ Priority Mail Express®
- ☐ Registered Mail™
- ☐ Registered Mail Restricted Delivery
- ☒ Return Receipt for Merchandise
- ☐ Signature Confirmation™
- ☐ Signature Confirmation Restricted Delivery

PS Form 3811, July 2015 PSN 7530-02-000-9053

Domestic Return Receipt



7014 0150 0000 5152 9099  
7014 0150 0000 5152 9099

U.S. Postal Service™  
**CERTIFIED MAIL™ RECEIPT**

(Domestic Mail Only; No Insurance Coverage Provided)

For delivery information visit our website at [www.usps.com](http://www.usps.com)

Postage \$  
Certified Fee  
Return Receipt Fee  
(Endorsement Required)  
Restricted Delivery Fee  
(Endorsement Required)

SANTA FE NM  
OCT 23 2014  
USPO 87504

TD Minerals, LLC  
1999 Bryan St.  
Dallas, TX 75201

For Instructions

USPS TRACKING#



9590 9403 0913 5223 4434 38

First-Class Mail  
Postage & Fees Paid  
USPS  
Permit No. G-10

United States  
Postal Service

• Sender: Please print your name, address, and ZIP+4® in this box\*



MONTGOMERY  
& ANDREWS  
LAW FIRM

P.O. Box 2307  
Santa Fe, New Mexico 87504-2307

BC Operating/Broadside  
13563-1901/STS/Notice Ltr

## SENDER: COMPLETE THIS SECTION

- Complete items 1, 2, and 3.
- Print your name and address on the reverse so that we can return the card to you.
- Attach this card to the back of the mailpiece, or on the front if space permits.

1. Article Addressed to:

Marc A. Lilley and wife, Lisa M. Lilley  
4425 98<sup>th</sup> St.  
Suite 200  
Lubbock, TX 79424



9590 9403 0913 5223 4434 38

2. Article Number (Transfer from mailpiece)

7014 0150 0000 5152 9280

## COMPLETE THIS SECTION ON DELIVERY

## A. Signature

X

☐ Agent☐ Addressee

## B. Received by (Printed Name)

## C. Date of Delivery

D. Is delivery address different from item 1? ☐ Yes  
If YES, enter delivery address below: ☒ No

## 3. Service Type

- ☐ Adult Signature
- ☐ Adult Signature Restricted Delivery
- ☒ Certified Mail®
- ☐ Certified Mail Restricted Delivery
- ☐ Collect on Delivery

- ☐ Priority Mail Express®
- ☐ Registered Mail™
- ☐ Registered Mail Restricted Delivery
- ☒ Return Receipt for Merchandise
- ☐ Signature Confirmation™
- ☐ Signature Confirmation Restricted Delivery

Delivery Restricted Delivery

all Restricted Delivery  
(over \$500)

PS Form 3811, July 2015 PSN 7530-02-000-9053

Domestic Return Receipt

PLACE STICKER AT TOP OF ENVELOPE TO THE RIGHT  
OF THE RETURN ADDRESS. FOLD AT DOTTED LINE.

CERTIFIED MAIL™



7014 0150 0000 5152 9280  
7014 0150 0000 5152 9280

U.S. Postal Service™

## CERTIFIED MAIL™ RECEIPT

(Domestic Mail Only; No Insurance Coverage Provided)

For delivery information visit our website at [www.usps.com](http://www.usps.com)

Postage \$

Certified Fee

Return Receipt Fee  
(Endorsement Required)Restricted Delivery Fee  
(Endorsement Required)

Total Postage &amp; Fees \$

Postmark  
Held

Marc A. Lilley and wife, Lisa M. Lilley  
4425 98<sup>th</sup> St.  
Suite 200  
Lubbock, TX 79424

For Instructions

UNITED STATES POSTAGE



7014 0150 0000 5152 9280



NIXIE 731 C2 1 0111/02/19

RETURN TO SENDER  
NOT DELIVERABLE AS ADDRESSED  
UNABLE TO FORWARD

BC: 87504230707 2326N306200-03494



P.O. Box 2307  
Santa Fe, New Mexico 87504-2307

Marc A. Lilley and wife, Lisa M. Lilley  
4425 98<sup>th</sup> St.  
Suite 200  
Lubbock, TX 79424

*Handwritten signature*

**SENDER: COMPLETE THIS SECTION**

- Complete items 1, 2, and 3.
- Print your name and address on the reverse so that we can return the card to you.
- Attach this card to the back of the mailpiece, or on the front if space permits.

1. Article Addressed to:

Marc A. Lilley and wife, Lisa M. Lilley  
4425 98<sup>th</sup> St.  
Suite 200  
Lubbock, TX 79424



9590 9403 0913 5223 4434 38

2. Article Number (Transfer from previous label)

7014 0150 0000 5152 9280

PS Form 3811, July 2015 PSN 7530-02-000-9053

**COMPLETE THIS SECTION ON DELIVERY**

A. Signature

X

☐ Agent

☐ Addressee

B. Received by (Printed Name)

C. Date of Delivery

D. Is delivery address different from item 1? ☐ Yes  
If YES, enter delivery address below: ☒ No

3. Service Type

- ☐ Adult Signature
- ☐ Adult Signature Restricted Delivery
- ☒ Certified Mail®
- ☐ Certified Mail Restricted Delivery
- ☐ Collect on Delivery

- ☐ Priority Mail Express®
- ☐ Registered Mail™
- ☐ Registered Mail Restricted Delivery
- ☒ Return Receipt for Merchandise
- ☐ Signature Confirmation™
- ☐ Signature Confirmation Restricted Delivery

☐ Delivery Restricted Delivery

☐ Restricted Delivery (over \$500)

Domestic Return Receipt

USPS TRACKING#



9590 9403 0913 5223 4436 74



First-Class Mail  
Postage & Fees Paid  
USPS  
Permit No. G-10

United States  
Postal Service

• Sender: Please print your name, address, and ZIP+4® in this box •



MONTGOMERY  
& ANDREWS  
LAW FIRM

P.O. Box 2307  
Santa Fe, New Mexico 87504-2307

BC Operating/Broadside  
13563-1901/STS/Notice Ltr

## SENDER: COMPLETE THIS SECTION

- Complete Items 1, 2, and 3.
- Print your name and address on the reverse so that we can return the card to you.
- Attach this card to the back of the mailpiece, or on the front if space permits.

## 1. Article Addressed to:

Concho Oil & Gas, LLC  
One Concho Center  
600 W. Illinois Avenue  
Midland, TX 79701



9590 9403 0913 5223 4436 74

## 2. Article Number (Transfer from service label)

7014 0150 0000 5152 7132

PS Form 3811, July 2015 PSN 7530-02-000-9053

## COMPLETE THIS SECTION ON DELIVERY

## A. Signature

☐ Agent  
☐ Addressee

## B. Received by (Printed Name)

Jennifer K. Hinkle

## C. Date of Delivery

10/28/19

D. Is delivery address different from item 1? ☐ Yes  
If YES, enter delivery address below: ☒ No

## 3. Service Type

- ☐ Adult Signature  
☐ Adult Signature Restricted Delivery  
☒ Certified Mail®  
☐ Certified Mail Restricted Delivery  
☐ Collect on Delivery  
☐ Collect on Delivery Restricted Delivery  
☐ Mail Restricted Delivery

- ☐ Priority Mail Express®  
☐ Registered Mail™  
☐ Registered Mail Restricted Delivery  
☒ Return Receipt for Merchandise  
☐ Signature Confirmation™  
☐ Signature Confirmation Restricted Delivery

Domestic Return Receipt

PLACE STICKER AT TOP OF ENVELOPE TO THE RIGHT OF THE RETURN ADDRESS. FOLD AT DOTTED LINE.

**CERTIFIED MAIL™**



7014 0150 0000 5152 7132  
7014 0150 0000 5152 7132

U.S. Postal Service™

## CERTIFIED MAIL™ RECEIPT

(Domestic Mail Only; No Insurance Coverage Provided)

For delivery information visit our website at [www.usps.com](http://www.usps.com)

Postage \$

Certified Fee

Return Receipt Fee  
(Endorsement Required)Restricted Delivery Fee  
(Endorsement Required)

SANTA FE NM

OCT 23 2019

USPO 87504

Concho Oil & Gas, LLC  
One Concho Center  
600 W. Illinois Avenue  
Midland, TX 79701

PS Form 3800, August 2006

See Reverse for Instructions

USPS TRACKING#



9590 9403 0913 5223 4436 67

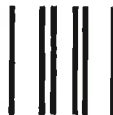

First-Class Mail  
Postage & Fees Paid  
USPS  
Permit No. G-10

United States  
Postal Service

• Sender: Please print your name, address, and ZIP+4® in this box\*



**MONTGOMERY  
& ANDREWS**  
LAW FIRM

P.O. Box 2307  
Santa Fe, New Mexico 87504-2307

BC Operating/Broadside  
13563-1901/STS/Notice Ltr

**SENDER: COMPLETE THIS SECTION**

- Complete Items 1, 2, and 3.
- Print your name and address on the reverse so that we can return the card to you.
- Attach this card to the back of the mailpiece, or on the front if space permits.

1. Article Addressed to:

COG Operating, LLC  
One Concho Center  
600 W. Illinois Avenue  
Midland, TX 79701



9590 9403 0913 5223 4436 67

2. Article Number (Transfer from service label)

7014 0150 0000 5152 7149

PS Form 3811, July 2015 PSN 7530-02-000-9053

**COMPLETE THIS SECTION ON DELIVERY**

A. Signature

*[Signature]*

☐ Agent  
☐ Addressee

B. Received by (Printed Name)

Jennifer Wohleke

C. Date of Delivery

10/28/19

D. Is delivery address different from item 1? ☐ Yes  
If YES, enter delivery address below: ☒ No

3. Service Type

- ☐ Adult Signature
- ☐ Adult Signature Restricted Delivery
- ☒ Certified Mail®
- ☐ Certified Mail Restricted Delivery
- ☐ Collect on Delivery
- ☐ Collect on Delivery Restricted Delivery

- ☐ Priority Mail Express®
- ☐ Registered Mail™
- ☐ Registered Mail Restricted Delivery
- ☒ Return Receipt for Merchandise
- ☐ Signature Confirmation™
- ☐ Signature Confirmation Restricted Delivery

☐ Mail Restricted Delivery

Domestic Return Receipt

PLACE STICKER AT TOP OF ENVELOPE TO THE RIGHT OF THE RETURN ADDRESS. FOLD AT DOTTED LINE.

**CERTIFIED MAIL™**



7014 0150 0000 5152 7149  
7014 0150 0000 5152 7149

**U.S. Postal Service™  
CERTIFIED MAIL™ RECEIPT**  
(Domestic Mail Only; No Insurance Coverage Provided)

For delivery information visit our website at [www.usps.com](http://www.usps.com)

Postage \$

Certified Fee

Return Receipt Fee (Endorsement Required)

Restricted Delivery Fee (Endorsement Required)

Total

COG Operating, LLC  
One Concho Center  
600 W. Illinois Avenue  
Midland, TX 79701

Street or PO City, State ZIP+4®

**SANTA FE NM**  
**OCT 23 2019**  
**USPO 87504**

PS Form 3800, August 2009

See reverse for instructions

USPS TRACKING#



9590 9403 0913 5223 4434 52



First-Class Mail  
Postage & Fees Paid  
USPS  
Permit No. G-10

United States  
Postal Service

• Sender: Please print your name, address, and ZIP+4® in this box\*



MONTGOMERY  
& ANDREWS  
LAW FIRM

P.O. Box 2307  
Santa Fe, New Mexico 87504-2307

BC Operating/Broadside  
13563-1901/STS/Notice Ltr

SENDER: COMPLETE THIS SECTION

- Complete Items 1, 2, and 3.
- Print your name and address on the reverse so that we can return the card to you.
- Attach this card to the back of the mailpiece, or on the front if space permits.

Devon Energy Production Company LP  
20 North Broadway  
Suite 1500  
Oklahoma City, OK 73102



9590 9403 0913 5223 4434 52

2 Article Number (Transfer from sender label)

7014 0150 0000 5152 9266

PS Form 3811, July 2015 PSN 7580-02-000-9083

COMPLETE THIS SECTION ON DELIVERY

A. Signature

*Ronald Carrillo*

☐ Agent  
☐ Addressee

B. Received by (Printed Name)

C. Date of Delivery

D. Is delivery address different from Item 1? ☐ Yes  
If YES, enter delivery address below: ☒ No



3. Service Type

- ☐ Adult Signature
- ☐ Adult Signature Restricted Delivery
- ☒ Certified Mail®
- ☐ Certified Mail Restricted Delivery
- ☐ Collect on Delivery
- ☐ Collect on Delivery Restricted Delivery
- ☐ Mail
- ☐ Mail Restricted Delivery

- ☐ Priority Mail Express®
- ☐ Registered Mail™
- ☐ Registered Mail Restricted Delivery
- ☒ Return Receipt for Merchandise
- ☐ Signature Confirmation™
- ☐ Signature Confirmation Restricted Delivery

Domestic Return Receipt

PLACE STICKER AT TOP OF ENVELOPE TO THE RIGHT OF THE RETURN ADDRESS, FOLD AT DOTTED LINE

CERTIFIED MAIL™



7014 0150 0000 5152 9266  
7014 0150 0000 5152 9266

U.S. Postal Service™  
CERTIFIED MAIL™ RECEIPT

(Domestic Mail Only; No Insurance Coverage Provided)

For delivery information visit our website at [www.usps.com](http://www.usps.com)

Postage \$	SANTA FE NM
Certified Fee	OCT 23 2019
Return Receipt Fee (Endorsement Required)	USPO 87504
Restricted Delivery Fee (Endorsement Required)	Here

Devon Energy Production Company LP  
20 North Broadway  
Suite 1500  
Oklahoma City, OK 73102

See Reverse for Instructions

USPS TRACKING#



9590 9401 0118 5225 7023 16

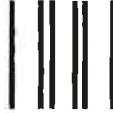

First-Class Mail  
Postage & Fees Paid  
USPS  
Permit No. G-10

United States  
Postal Service

• Sender: Please print your name, address, and ZIP+4® in this box\*



**MONTGOMERY  
& ANDREWS**  
LAW FIRM

P.O. Box 2307  
Santa Fe, New Mexico 87504-2307

BC Operating/Broadside  
13563-1901/STS/Notice Ltr

1870231

## SENDER: COMPLETE THIS SECTION

- Complete items 1, 2, and 3.
- Print your name and address on the reverse so that we can return the card to you.
- Attach this card to the back of the mailpiece, or on the front if space permits.

1 Article Addressed to:

Franklin Mountain Energy 2, LLC  
2401 E. 2<sup>nd</sup> Ave.  
Suite 300  
Denver, CO 80206



9590 9401 0118 5225 7023 16

2 Article Number (Transfer from sorting label)

7014 0150 0000 5152 9334

PS Form 3811, July 2015 PSN 7530-02-000-9053

## COMPLETE THIS SECTION ON DELIVERY

A. Signature

X

B. Received by (Printed Name)

Agent  
Addressee  
Date of Delivery

D. Is delivery address different from item 1? ☐ Yes  
If YES, enter delivery address below: ☒ No

## 3. Service Type

- ☐ Adult Signature
- ☐ Adult Signature Restricted Delivery
- ☒ Certified Mail®
- ☐ Certified Mail Restricted Delivery
- ☐ Collect on Delivery
- ☐ Collect on Delivery Restricted Delivery
- ☐ Mail Restricted Delivery (over \$500)
- ☐ Priority Mail Express®
- ☐ Registered Mail™
- ☐ Registered Mail Restricted Delivery
- ☒ Return Receipt for Merchandise
- ☐ Signature Confirmation™
- ☐ Signature Confirmation Restricted Delivery

Domestic Return Receipt



7014 0150 0000 5152 9334  
7014 0150 0000 5152 9334

U.S. Postal Service™  
**CERTIFIED MAIL™ RECEIPT**

(Domestic Mail Only; No Insurance Coverage Provided)

For delivery information visit our website at [www.usps.com](http://www.usps.com)

Postage \$  
Certified Fee  
Return Receipt Fee (Endorsement Required)  
Restricted Delivery Fee (Endorsement Required)

SANTA FE NM.  
OCT 23 2019  
Postmark Here  
USPO 87504

Franklin Mountain Energy 2, LLC  
2401 E. 2<sup>nd</sup> Ave.  
Suite 300  
Denver, CO 80206

PS Form 3800, August 2009

For Instructions

USPS TRACKING#



9590 9403 0913 5223 4439 26



First-Class Mail  
Postage & Fees Paid  
USPS  
Permit No. G-10

United States  
Postal Service

• Sender: Please print your name, address, and ZIP+4® in this box\*



MONTGOMERY  
& ANDREWS  
LAW FIRM

P.O. Box 2307  
Santa Fe, New Mexico 87504-2307

BC Operating/Broadside  
13563-1901/STS/Notice Ltr

## SENDER: COMPLETE THIS SECTION

- Complete Items 1, 2, and 3.
- Print your name and address on the reverse so that we can return the card to you.
- Attach this card to the back of the mailpiece, or on the front if space permits.

1. Article Addressed to:  
Katherine Koiliker McIntyre  
separate property  
512 Thunder Crest Lane  
El Paso, TX 79912



9590 9403 0913 5223 4439 26

2. Article Number (Transfer from service label)

7014 0150 0000 5152 7156

PS Form 3811, July 2015 PSN 7530-02-000-9053

## COMPLETE THIS SECTION ON DELIVERY

A. Signature

\* *Katherine B. McIntyre*

☒ Agent

☐ Addressee

B. Received by (Printed Name)

*James B McIntyre*

C. Date of Delivery

*25 OCT 19*

D. Is delivery address different from item 1? ☐ Yes  
If YES, enter delivery address below: ☒ No

## 3. Service Type

- ☐ Adult Signature
- ☐ Adult Signature Restricted Delivery
- ☒ Certified Mail®
- ☐ Certified Mail Restricted Delivery
- ☐ Collect on Delivery
- ☐ Collect on Delivery Restricted Delivery

☐ Priority Mail Express®

☐ Registered Mail™

☐ Registered Mail Restricted Delivery

☒ Return Receipt for Merchandise

☐ Signature Confirmation™

☐ Signature Confirmation Restricted Delivery

☐ Mail Restricted Delivery

Domestic Return Receipt

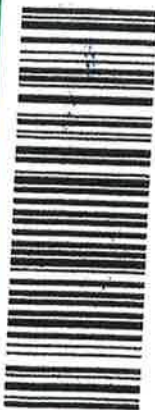

7014 0150 0000 5152 7156  
7014 0150 0000 5152 7156

U.S. Postal Service™

CERTIFIED MAIL™ RECEIPT

(Domestic Mail Only; No Insurance Coverage Provided)

For delivery information visit our website at [www.usps.com](http://www.usps.com)

Postage \$

Certified Fee

Return Receipt Fee  
(Endorsement Required)Restricted Delivery Fee  
(Endorsement Required)

SANTA FE NM

OCT 23 2019  
Here

USPO 87504

Katherine Koiliker McIntyre  
separate property  
512 Thunder Crest Lane  
El Paso, TX 79912

PS Form 3800, August 2008

See Reverse for Instructions

USPS TRACKING#



9590 9403 0913 5223 4439 57



First-Class Mail  
Postage & Fees Paid  
USPS  
Permit No. G-10

United States  
Postal Service

\* Sender: Please print your name, address, and ZIP+4® in this box\*



**MONTGOMERY  
& ANDREWS**  
LAW FIRM

P.O. Box 2307  
Santa Fe, New Mexico 87504-2307

BC Operating/Broadside  
13563-1901/STS/Notice Ltr

**SENDER: COMPLETE THIS SECTION**

- Complete items 1, 2, and 3.
- Print your name and address on the reverse so that we can return the card to you.
- Attach this card to the back of the mailpiece, or on the front if space permits.

Jamie E. Jennings  
P.O. Box 670326  
Dallas, TX 75367-0326



9590 9403 0913 5223 4439 57

2. Article Number (Transfer from service label)

7014 0150 0000 5152 7187

PS Form 3811, July 2015 PSN 7530-02-000-9053

**COMPLETE THIS SECTION ON DELIVERY**

**A. Signature**

X

☐ Agent

☐ Addressee

**B. Received by (Printed Name)**

**C. Date of Delivery**

D. Is delivery address different from item 1? ☐ Yes  
If YES, enter delivery address below: ☒ No

**3. Service Type**

- ☐ Adult Signature
- ☐ Adult Signature Restricted Delivery
- ☒ Certified Mail®
- ☐ Certified Mail Restricted Delivery
- ☐ Collect on Delivery
- ☐ Collect on Delivery Restricted Delivery
- ☐ Insured Mail

- ☐ Priority Mail Express®
- ☐ Registered Mail™
- ☐ Registered Mail Restricted Delivery
- ☒ Return Receipt for Merchandise
- ☐ Signature Confirmation™
- ☐ Signature Confirmation Restricted Delivery

Mail Restricted Delivery  
(00)

Domestic Return Receipt

PLACE STICKER AT TOP OF ENVELOPE TO THE RIGHT OF THE RETURN ADDRESS. FOLD TO THIS LINE.



7014 0150 0000 5152 7187  
7014 0150 0000 5152 7187

**U.S. Postal Service™  
CERTIFIED MAIL™ RECEIPT**  
(Domestic Mail Only; No Insurance Coverage Provided)

For delivery information visit our website at [www.usps.com](http://www.usps.com).

Postage \$  
Certified Fee  
Return Receipt Fee (Endorsement Required)  
Restricted Delivery Fee (Endorsement Required)

SANTA FE NM  
POSTMARK  
JUL 23 2019  
USPO 87504

Jamie E. Jennings  
P.O. Box 670326  
Dallas, TX 75367-0326

See Reverse for Instructions

USPS TRACKING#



9590 9403 0913 5223 4439 64



First-Class Mail  
Postage & Fees Paid  
USPS  
Permit No. G-10

United States  
Postal Service

• Sender: Please print your name, address, and ZIP+4® in this box\*



**MONTGOMERY  
& ANDREWS**  
LAW FIRM

P.O. Box 2307  
Santa Fe, New Mexico 87504-2307

BC Operating/Broadside  
13563-1901/STS/Notice Ltr

## SENDER: COMPLETE THIS SECTION

- Complete items 1, 2, and 3.
- Print your name and address on the reverse so that we can return the card to you.
- Attach this card to the back of the mailpiece, or on the front if space permits.

1 Article Addressed to:

Sid R. Bass  
201 Main Street  
Fort Worth, TX 76102



9590 9403 0913 5223 4439 64

2 Article Number (Transfer from service label)

7014 0150 0000 5152 7194

## COMPLETE THIS SECTION ON DELIVERY

A. Signature

X

☐ Agent  
☐ Addressee

B. Received by (Printed Name)

C. Date of Delivery

10-28-19

D. Is delivery address different from item 1? ☐ Yes  
If YES, enter delivery address below: ☒ No

## 3. Service Type

- |  |   |
|--|---|
| <input type="checkbox"/> Adult Signature                         | <input type="checkbox"/> Priority Mail Express®                     |
| <input type="checkbox"/> Adult Signature Restricted Delivery     | <input type="checkbox"/> Registered Mail™                           |
| <input checked="" type="checkbox"/> Certified Mail®              | <input type="checkbox"/> Registered Mail Restricted Delivery        |
| <input type="checkbox"/> Certified Mail Restricted Delivery      | <input checked="" type="checkbox"/> Return Receipt for Merchandise  |
| <input type="checkbox"/> Collect on Delivery                     | <input type="checkbox"/> Signature Confirmation™                    |
| <input type="checkbox"/> Collect on Delivery Restricted Delivery | <input type="checkbox"/> Signature Confirmation Restricted Delivery |
| <input type="checkbox"/> Restricted Delivery                     |   |

PS Form 3811, July 2015 PSN 7530-02-000-9053

Domestic Return Receipt

PLACE STICKER AT TOP OF ENVELOPE TO THE RIGHT  
OF THE RETURN ADDRESS. FOLD AND TAPED LINE

CERTIFIED MAIL™



7014 0150 0000 5152 7194  
7014 0150 0000 5152 7194

U.S. Postal Service™  
**CERTIFIED MAIL™ RECEIPT**

(Domestic Mail Only; No Insurance Coverage Provided)

For delivery information visit our website at [www.usps.com](http://www.usps.com)

Postage	\$
Certified Fee	
Return Receipt Fee (Endorsement Required)	
Restricted Delivery Fee (Endorsement Required)	
Total Postage & Fees	\$

Sid R. Bass  
201 Main Street  
Fort Worth, TX 76102

SANTA FE NM  
OCT 28 2019  
USPO 87504

for Instructions

USPS TRACKING#



9590 9403 0913 5223 4439 71



First-Class Mail  
Postage & Fees Paid  
USPS  
Permit No. G-10

United States  
Postal Service

• Sender: Please print your name, address, and ZIP+4® in this box\*



MONTGOMERY  
& ANDREWS  
LAW FIRM

P.O. Box 2307  
Santa Fe, New Mexico 87504-2307

BC Operating/Broadside  
13563-1901/STS/Notice Ltr

## SENDER: COMPLETE THIS SECTION

- Complete items 1, 2, and 3.
- Print your name and address on the reverse so that we can return the card to you.
- Attach this card to the back of the mailpiece, or on the front if space permits.

Panther City Investment Company  
Trustee  
201 Main Street  
Fort Worth, TX 76102



9590 9403 0913 5223 4439 71

2. Article Number (Transfer from service label)

7014 0150 0000 5152 7200

PS Form 3811, July 2015 PSN 7530-02-000-9053

## COMPLETE THIS SECTION ON DELIVERY

A. Signature

X

☐ Agent☐ Addressee

B. Received by (Printed Name)

C. Date of Delivery

10-28-19

D. Is delivery address different from item 1? ☐ Yes  
If YES, enter delivery address below: ☒ No

## 3. Service Type

- ☐ Adult Signature
- ☐ Adult Signature Restricted Delivery
- ☒ Certified Mail®
- ☐ Certified Mail Restricted Delivery
- ☐ Collect on Delivery
- ☐ Collect on Delivery Restricted Delivery
- ☐ Insured Mail
- ☐ Mail Restricted Delivery

- ☐ Priority Mail Express®
- ☐ Registered Mail™
- ☐ Registered Mail Restricted Delivery
- ☒ Return Receipt for Merchandise
- ☐ Signature Confirmation™
- ☐ Signature Confirmation Restricted Delivery

Domestic Return Receipt

U.S. Postal Service™

## CERTIFIED MAIL™ RECEIPT

(Domestic Mail Only; No Insurance Coverage Provided)

For delivery information visit our website at www.usps.com®

Postage \$

Certified Fee

Return Receipt Fee  
(Endorsement Required)Restricted Delivery Fee  
(Endorsement Required)

Total Postage &amp; Fees

SANTA FE NM

OCT 23 2019

Postmark  
Here

USPO 87504

Panther City Investment Company  
Trustee  
201 Main Street  
Fort Worth, TX 76102

For Instructions

PLACE STICKER AT TOP OF ENVELOPE TO THE RIGHT  
OF THE RETURN ADDRESS. FOLD AT DOTTED LINE

CERTIFIED MAIL™

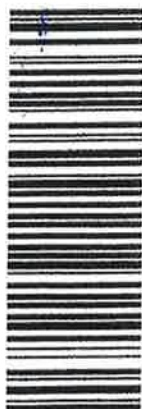

7014 0150 0000 5152 7200  
7014 0150 0000 5152 7200

USPS TRACKING#



9590 9403 0913 5223 4439 88

United States  
Postal Service

• Sender: Please print your name, address, and ZIP+4® in this box\*



**MONTGOMERY  
& ANDREWS**  
LAW FIRM

P.O. Box 2307  
Santa Fe, New Mexico 87504-2307

BC Operating/Broadside  
13563-1901/STS/Notice Ltr

First-Class Mail  
Postage & Fees Paid  
USPS  
Permit No. G-10

**SENDER: COMPLETE THIS SECTION**

- Complete items 1, 2, and 3.
- Print your name and address on the reverse so that we can return the card to you.
- Attach this card to the back of the mailpiece, or on the front if space permits.

RMB O&G NM, LLC  
201 Main Street  
Fort Worth, TX 76102



9590 9403 0913 5223 4439 88

2. Article Number (Transfer from service label)

7014 0150 0000 5152 7217

PS Form 3811, July 2015 PSN 7530-02-000-9053

**COMPLETE THIS SECTION ON DELIVERY**

A. Signature

X

☐ Agent

☐ Addressee

B. Received by (Printed Name)

C. Date of Delivery

10-28-19

D. Is delivery address different from item 1? ☐ Yes  
If YES, enter delivery address below: ☒ No

**3. Service Type**

- ☐ Adult Signature
- ☐ Adult Signature Restricted Delivery
- ☒ Certified Mail®
- ☐ Certified Mail Restricted Delivery
- ☐ Collect on Delivery
- ☐ Collect on Delivery Restricted Delivery
- ☐ Insured Mail®
- ☐ Insured Mail Restricted Delivery
- ☐ Registered Mail®
- ☐ Registered Mail Restricted Delivery
- ☐ Return Receipt for Merchandise
- ☐ Signature Confirmation™
- ☐ Signature Confirmation Restricted Delivery

- ☐ Priority Mail Express®
- ☐ Registered Mail™
- ☐ Registered Mail Restricted Delivery
- ☒ Return Receipt for Merchandise
- ☐ Signature Confirmation™
- ☐ Signature Confirmation Restricted Delivery

Domestic Return Receipt

U.S. Postal Service™

**CERTIFIED MAIL™ RECEIPT**

(Domestic Mail Only; No Insurance Coverage Provided)

For delivery information visit our website at [www.usps.com](http://www.usps.com)

PLACE STICKER AT TOP OF ENVELOPE, TO THE RIGHT OF THE RETURN ADDRESS, FOLD AT DOTTED LINE

**CERTIFIED MAIL™**



7014 0150 0000 5152 7217  
7014 0150 0000 5152 7217

Postage	\$
Certified Fee	
Return Receipt Fee (Endorsement Required)	
Restricted Delivery Fee (Endorsement Required)	

**SANTA FE NM**  
OCT 28 2019  
Post Office  
Here  
**USPO 87504**

RMB O&G NM, LLC  
201 Main Street  
Fort Worth, TX 76102

PS Form 3811, July 2015 PSN 7530-02-000-9053

See Reverse for Instructions

USPS TRACKING#



9590 9403 0913 5223 4439 95

United States  
Postal Service

• Sender: Please print your name, address, and ZIP+4® in this box\*

MONTGOMERY  
& ANDREWS  
LAW FIRMP.O. Box 2307  
Santa Fe, New Mexico 87504-2307BC Operating/Broadside  
13563-1901/STS/Notice LtrFirst-Class Mail  
Postage & Fees Paid  
USPS  
Permit No. G-10

## SENDER: COMPLETE THIS SECTION

- Complete items 1, 2, and 3.
- Print your name and address on the reverse so that we can return the card to you.
- Attach this card to the back of the mailpiece, or on the front if space permits.

1. Article Addressed to:  
EPB O&G Multi-State LLC  
201 Main Street  
Fort Worth, TX 76102



9590 9403 0913 5223 4439 95

## 2. Article Number (Transfer from service label)

7014 0150 0000 5152 7224

## COMPLETE THIS SECTION ON DELIVERY

## A. Signature

X

☐ Agent☐ Addressee

## B. Received by (Printed Name)

## C. Date of Delivery

10-28-19

D. Is delivery address different from item 1? ☐ Yes  
If YES, enter delivery address below: ☒ No

## 3. Service Type

- ☐ Adult Signature
- ☐ Adult Signature Restricted Delivery
- ☒ Certified Mail®
- ☐ Certified Mail Restricted Delivery
- ☐ Collect on Delivery
- ☐ Collect on Delivery Restricted Delivery

- ☐ Priority Mail Express®
- ☐ Registered Mail™
- ☐ Registered Mail Restricted Delivery
- ☒ Return Receipt for Merchandise
- ☐ Signature Confirmation™
- ☐ Signature Confirmation Restricted Delivery

Mail  
Restricted Delivery  
(X)

PS Form 3811, July 2015 PSN 7530-02-000-9059

Domestic Return Receipt

U.S. Postal Service™

## CERTIFIED MAIL™ RECEIPT

(Domestic Mail Only; No Insurance Coverage Provided)

For delivery information visit our website at www.usps.com

Postage \$

Certified Fee

Return Receipt Fee  
(Endorsement Required)Restricted Delivery Fee  
(Endorsement Required)

SANTA FE NM

OCT 23 2019

USPO 87504

EPB O&G Multi-State LLC  
201 Main Street  
Fort Worth, TX 76102

PS Form 3800, August 2009

See Reverse for Instructions

USPS TRACKING#



9590 9403 0913 5223 4440 08



First-Class Mail  
Postage & Fees Paid  
USPS  
Permit No. G-10

United States  
Postal Service

\* Sender: Please print your name, address, and ZIP+4® in this box\*



**MONTGOMERY  
& ANDREWS**  
LAW FIRM

P.O. Box 2307  
Santa Fe, New Mexico 87504-2307

BC Operating/Broadside  
13563-1901/STS/Notice Ltr

## SENDER, COMPLETE THIS SECTION

- Complete items 1, 2, and 3.
- Print your name and address on the reverse so that we can return the card to you.
- Attach this card to the back of the mailpiece, or on the front if space permits.

Thru-Line O&G Multi State LLC  
201 Main Street  
Fort Worth, TX 76102



9590 9403 0913 5223 4440 08

2. Article Number (Transfer from service label)

7014 0150 0000 5152 7231

PS Form 3811, July 2015 PSN 7530-02-000-9053

## COMPLETE THIS SECTION ON DELIVERY

A. Signature

X

☐ Agent  
☐ Addressee

B. Received by (Printed Name)

C. Date of Delivery

10-28-19

D. Is delivery address different from item 1? ☐ Yes  
If YES, enter delivery address below: ☒ No

## 3. Service Type

- ☐ Adult Signature
- ☐ Adult Signature Restricted Delivery
- ☒ Certified Mail®
- ☐ Certified Mail Restricted Delivery
- ☐ Collect on Delivery
- ☐ Collect on Delivery Restricted Delivery
- ☐ Insured Mail

- ☐ Priority Mail Express®
- ☐ Registered Mail™
- ☐ Registered Mail Restricted Delivery
- ☒ Return Receipt for Merchandise
- ☐ Signature Confirmation™
- ☐ Signature Confirmation Restricted Delivery

Mail Restricted Delivery  
(00)

Domestic Return Receipt

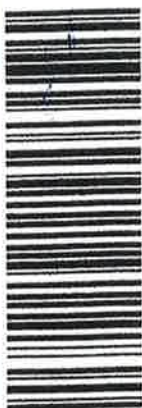

7014 0150 0000 5152 7231  
7014 0150 0000 5152 7231

U.S. Postal Service™

## CERTIFIED MAIL™ RECEIPT

(Domestic Mail Only; No Insurance Coverage Provided)

For delivery information visit our website at [www.usps.com](http://www.usps.com)

Postage \$

Certified Fee

Return Receipt Fee  
(Endorsement Required)Restricted Delivery Fee  
(Endorsement Required)

SANTA FE NM  
OCT 23 2019  
USPO 87504

Thru-Line O&G Multi State LLC  
201 Main Street  
Fort Worth, TX 76102

See Reverse for Instructions

USPS TRACKING#



9590 9403 0913 5223 4440 15



First-Class Mail  
Postage & Fees Paid  
USPS  
Permit No. G-10

United States  
Postal Service

• Sender: Please print your name, address, and ZIP+4® in this box\*



**MONTGOMERY  
& ANDREWS**  
LAW FIRM

P.O. Box 2307  
Santa Fe, New Mexico 87504-2307

BC Operating/Broadside  
13563-1901/STS/Notice Ltr

## SENDER: COMPLETE THIS SECTION

- Complete items 1, 2, and 3.
- Print your name and address on the reverse so that we can return the card to you.
- Attach this card to the back of the mailpiece, or on the front if space permits.

## 1. Article Addressed to:

SRBI O&G Multi State LLC  
201 Main Street  
Fort Worth, TX 76102



9590 9403 0913 5223 4440 15

## 2. Article Number (Transfer from service label)

7014 0150 0000 5152 7248

## COMPLETE THIS SECTION ON DELIVERY

## A. Signature

X *[Signature]*

- ☐ Agent  
☐ Addressee

## B. Received by (Printed Name)

## C. Date of Delivery

10-28-19

D. Is delivery address different from item 1? ☐ Yes  
If YES, enter delivery address below: ☒ No

## 3. Service Type

- ☐ Adult Signature  
☐ Adult Signature Restricted Delivery  
☒ Certified Mail®  
☐ Certified Mail Restricted Delivery  
☐ Collect on Delivery  
☐ Collect on Delivery Restricted Delivery  
☐ Insured Mail

- ☐ Priority Mail Express®  
☐ Registered Mail™  
☐ Registered Mail Restricted Delivery  
☒ Return Receipt for Merchandise  
☐ Signature Confirmation™  
☐ Signature Confirmation Restricted Delivery

Mail Restricted Delivery

Domestic Return Receipt

U.S. Postal Service™

## CERTIFIED MAIL™ RECEIPT

(Domestic Mail Only; No Insurance Coverage Provided)

For delivery information visit our website at [www.usps.com](http://www.usps.com)

Postage \$

Certified Fee

Return Receipt Fee  
(Endorsement Required)Restricted Delivery Fee  
(Endorsement Required)

SRBI O&G Multi State LLC  
201 Main Street  
Fort Worth, TX 76102

for instructions

PLACE STICKER AT TOP OF ENVELOPE TO THE RIGHT  
OF THE RETURN ADDRESS. FOLD AT DOTTED LINE.

CERTIFIED MAIL™

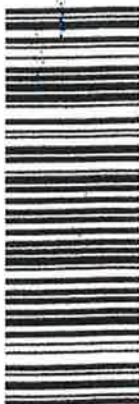

7014 0150 0000 5152 7248  
7014 0150 0000 5152 7248

SANTA FE, NM  
OCT 28 2019  
USPO 87504

USPS TRACKING#



9590 9403 0913 5223 4440 39



First-Class Mail  
Postage & Fees Paid  
USPS  
Permit No. G-10

United States  
Postal Service

• Sender: Please print your name, address, and ZIP+4® in this box\*



**MONTGOMERY  
& ANDREWS**  
LAW FIRM

P.O. Box 2307  
Santa Fe, New Mexico 87504-2307

BC Operating/Broadside  
13563-1901/STS/Notice Ltr

## SENDER: COMPLETE THIS SECTION

- Complete items 1, 2, and 3.
- Print your name and address on the reverse so that we can return the card to you.
- Attach this card to the back of the mailpiece, or on the front if space permits.

LMBI O&G Multi State LLC  
201 Main Street  
Fort Worth, TX 76102



9590 9403 0913 5223 4440 39

2 Article Number (Transfer from service label)

7014 0150 0000 5152 7255

## COMPLETE THIS SECTION ON DELIVERY

A. Signature

X

☐ Agent☐ Addressee

B. Received by (Printed Name)

C. Date of Delivery

10-28-17

D. Is delivery address different from item 1? ☐ Yes  
If YES, enter delivery address below: ☒ No

## 3. Service Type

- ☐ Adult Signature
- ☐ Adult Signature Restricted Delivery
- ☒ Certified Mail®
- ☐ Certified Mail Restricted Delivery
- ☐ Collect on Delivery
- ☐ Collect on Delivery Restricted Delivery
- ☐ Mail Restricted Delivery

- ☐ Priority Mail Express®
- ☐ Registered Mail™
- ☐ Registered Mail Restricted Delivery
- ☒ Return Receipt for Merchandise
- ☐ Signature Confirmation™
- ☐ Signature Confirmation Restricted Delivery

PS Form 3811, July 2015 PSN 7530-02-000-9053

Domestic Return Receipt



7014 0150 0000 5152 7255  
7014 0150 0000 5152 7255

U.S. Postal Service™  
**CERTIFIED MAIL™ RECEIPT**  
(Domestic Mail Only; No Insurance Coverage Provided)

For delivery information visit our website at [www.usps.com](http://www.usps.com)

Postage \$  
Certified Fee  
Return Receipt Fee  
(Endorsement Required)  
Restricted Delivery Fee  
(Endorsement Required)

SANTA FE NM  
OCT 23 2019  
USPO 87504

LMBI O&G Multi State LLC  
201 Main Street  
Fort Worth, TX 76102

See Reverse for Instructions

USPS TRACKING#



9590 9403 0913 5223 4440 22



First-Class Mail  
Postage & Fees Paid  
USPS  
Permit No. G-10

United States  
Postal Service

\* Sender: Please print your name, address, and ZIP+4® in this box\*



MONTGOMERY  
& ANDREWS  
LAW FIRM

P.O. Box 2307  
Santa Fe, New Mexico 87504-2307

BC Operating/Broadside  
13563-1901/STS/Notice Ltr

SENDER: COMPLETE THIS SECTION

- Complete items 1, 2, and 3.
- Print your name and address on the reverse so that we can return the card to you.
- Attach this card to the back of the mailpiece, or on the front if space permits.

1. Article Addressed to:

Ewell H. Muse III  
167 Northwood Hill Drive  
Fredericksburg, TX 78264



9590 9403 0913 5223 4440 22

2. Article Number (Transfer from service label)

7014 0150 0000 5152 7262

PS Form 3811, July 2015 PSN 7530-02-000-9083

COMPLETE THIS SECTION ON DELIVERY

A. Signature

*Louise P. Muse* ☐ Agent ☒ Addressee

B. Received by (Printed Name)

*Louise P. Muse*

C. Date of Delivery

D. Is delivery address different from item 1? ☐ Yes  
If YES, enter delivery address below: ☒ No

3. Service Type

- |  |   |
|--|---|
| <input type="checkbox"/> Adult Signature                         | <input type="checkbox"/> Priority Mail Express®                     |
| <input type="checkbox"/> Adult Signature Restricted Delivery     | <input type="checkbox"/> Registered Mail™                           |
| <input checked="" type="checkbox"/> Certified Mail®              | <input type="checkbox"/> Registered Mail Restricted Delivery        |
| <input type="checkbox"/> Certified Mail Restricted Delivery      | <input checked="" type="checkbox"/> Return Receipt for Merchandise  |
| <input type="checkbox"/> Collect on Delivery                     | <input type="checkbox"/> Signature Confirmation™                    |
| <input type="checkbox"/> Collect on Delivery Restricted Delivery | <input type="checkbox"/> Signature Confirmation Restricted Delivery |
| <input type="checkbox"/> Mail Restricted Delivery                |   |

Domestic Return Receipt

U.S. Postal Service™

CERTIFIED MAIL™ RECEIPT

(Domestic Mail Only; No Insurance Coverage Provided)

For delivery information visit our website at [www.usps.com](http://www.usps.com)

Postage \$

Certified Fee

Return Receipt Fee  
(Endorsement Required)

Restricted Delivery Fee  
(Endorsement Required)

Ewell H. Muse III  
167 Northwood Hill Drive  
Fredericksburg, TX 78264

PS Form 3800, August 2008

See reverse for instructions

PLACE STICKER AT TOP OF ENVELOPE TO THE RIGHT OF THE RETURN ADDRESS, FOLD AT DOTTED LINE

CERTIFIED MAIL™

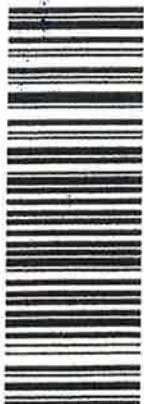

7014 0150 0000 5152 7262  
7014 0150 0000 5152 7262

SANTA FE NM  
JUL 23 2019  
USPO 87504

USPS TRACKING#



9590 9403 0913 5223 4435 06



First-Class Mail  
Postage & Fees Paid  
USPS  
Permit No. G-10

United States  
Postal Service

• Sender: Please print your name, address, and ZIP+4® in this box\*



**MONTGOMERY  
& ANDREWS**  
LAW FIRM

P.O. Box 2307  
Santa Fe, New Mexico 87504-2307

BC Operating/Broadside  
13563-1901/STS/Notice Ltr

## SENDER: COMPLETE THIS SECTION

- Complete items 1, 2, and 3.
- Print your name and address on the reverse so that we can return the card to you.
- Attach this card to the back of the mailpiece, or on the front if space permits.

## 1 Article Addressed to:

Keystone O&G Multi-State LLC  
201 Main Street  
Fort Worth, TX 7610



9590 9403 0913 5223 4435 06

## 2 Article Number (Postnet)

7014 0150 0000 5152 7279

## COMPLETE THIS SECTION ON DELIVERY

## A. Signature

X *[Signature]*

- ☐ Agent  
☐ Addressee

## B. Received by (Printed Name)

## C. Date of Delivery

10-28-19

- D. Is delivery address different from item 1? ☐ Yes  
If YES, enter delivery address below: ☒ No

## 3. Service Type

- ☐ Adult Signature  
☐ Adult Signature Restricted Delivery  
☒ Certified Mail®  
☐ Certified Mail Restricted Delivery  
☐ Collect on Delivery  
☐ Registered Mail™  
☐ Registered Mail Restricted Delivery  
☒ Return Receipt for Merchandise  
☐ Signature Confirmation™  
☐ Signature Confirmation Restricted Delivery

PS Form 3811, July 2015 PSN 7530-02-000-9053

Domestic Return Receipt

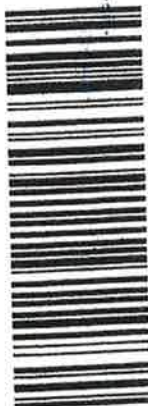

7014 0150 0000 5152 7279  
7014 0150 0000 5152 7279

U.S. Postal Service™

## CERTIFIED MAIL™ RECEIPT

(Domestic Mail Only; No Insurance Coverage Provided)

For delivery information visit our website at [www.usps.com](http://www.usps.com)

Postage	\$	
Certified Fee		
Return Receipt Fee (Endorsement Required)		
Restricted Delivery Fee (Endorsement Required)		

Keystone O&G Multi-State LLC  
201 Main Street  
Fort Worth, TX 76102

PS Form 3811, August 2009

See reverse for instructions

USPS TRACKING#



9590 9403 0913 5223 4435 20

United States Postal Service

• Sender: Please print your name, address, and ZIP+4® in this box\*

**MONTGOMERY & ANDREWS**  
LAW FIRM

P.O. Box 2307  
Santa Fe, New Mexico 87504-2307

BC Operating/Broadside  
13563-1901/STS/Notice Ltr

First-Class Mail  
Postage & Fees Paid  
USPS  
Permit No. G-10

SENDER: COMPLETE THIS SECTION	COMPLETE THIS SECTION ON DELIVERY														
<p>■ Complete items 1, 2, and 3.</p> <p>■ Print your name and address on the reverse so that we can return the card to you.</p> <p>■ Attach this card to the back of the mailpiece, or on the front if space permits.</p> <p>1. Article Addressed to:</p> <p>Fortis Minerals III, LLC 1111 Bagby St. Suite 2150 Houston, TX 77002</p>  <p>9590 9403 0913 5223 4435 20</p> <p>2. Article Number (Transfer from service label)</p> <p>7014 0150 0000 5152 9105</p>	<p>A. Signature</p> <p><i>[Signature]</i> <input type="checkbox"/> Agent <input type="checkbox"/> Addressee</p> <p>B. Received by (Printed Name)</p> <p>C. Date of Delivery</p> <p>D. Is delivery address different from item 1? <input type="checkbox"/> Yes <input checked="" type="checkbox"/> No If YES, enter delivery address below:</p> <p>3. Service Type</p> <table border="0"> <tr> <td><input type="checkbox"/> Adult Signature</td> <td><input type="checkbox"/> Priority Mail Express®</td> </tr> <tr> <td><input type="checkbox"/> Adult Signature Restricted Delivery</td> <td><input type="checkbox"/> Registered Mail™</td> </tr> <tr> <td><input checked="" type="checkbox"/> Certified Mail®</td> <td><input type="checkbox"/> Registered Mail Restricted Delivery</td> </tr> <tr> <td><input type="checkbox"/> Certified Mail Restricted Delivery</td> <td><input checked="" type="checkbox"/> Return Receipt for Merchandise</td> </tr> <tr> <td><input type="checkbox"/> Collect on Delivery</td> <td><input type="checkbox"/> Signature Confirmation™</td> </tr> <tr> <td><input type="checkbox"/> Collect on Delivery Restricted Delivery</td> <td><input type="checkbox"/> Signature Confirmation Restricted Delivery</td> </tr> <tr> <td><input type="checkbox"/> Mail Restricted Delivery</td> <td></td> </tr> </table>	<input type="checkbox"/> Adult Signature	<input type="checkbox"/> Priority Mail Express®	<input type="checkbox"/> Adult Signature Restricted Delivery	<input type="checkbox"/> Registered Mail™	<input checked="" type="checkbox"/> Certified Mail®	<input type="checkbox"/> Registered Mail Restricted Delivery	<input type="checkbox"/> Certified Mail Restricted Delivery	<input checked="" type="checkbox"/> Return Receipt for Merchandise	<input type="checkbox"/> Collect on Delivery	<input type="checkbox"/> Signature Confirmation™	<input type="checkbox"/> Collect on Delivery Restricted Delivery	<input type="checkbox"/> Signature Confirmation Restricted Delivery	<input type="checkbox"/> Mail Restricted Delivery	
<input type="checkbox"/> Adult Signature	<input type="checkbox"/> Priority Mail Express®														
<input type="checkbox"/> Adult Signature Restricted Delivery	<input type="checkbox"/> Registered Mail™														
<input checked="" type="checkbox"/> Certified Mail®	<input type="checkbox"/> Registered Mail Restricted Delivery														
<input type="checkbox"/> Certified Mail Restricted Delivery	<input checked="" type="checkbox"/> Return Receipt for Merchandise														
<input type="checkbox"/> Collect on Delivery	<input type="checkbox"/> Signature Confirmation™														
<input type="checkbox"/> Collect on Delivery Restricted Delivery	<input type="checkbox"/> Signature Confirmation Restricted Delivery														
<input type="checkbox"/> Mail Restricted Delivery															

PS Form 3811, July 2015 PSN 7530-02-000-9053

Domestic Return Receipt

PLACE STICKER AT TOP OF ENVELOPE TO THE RIGHT OF THE RETURN ADDRESS. FOLD AT DOTTED LINE

**CERTIFIED MAIL™**



7014 0150 0000 5152 9105  
7014 0150 0000 5152 9105

**U.S. Postal Service™**  
**CERTIFIED MAIL™ RECEIPT**  
(Domestic Mail Only; No Insurance Coverage Provided)

For delivery information visit our website at [www.usps.com](http://www.usps.com)

Postage	\$
Certified Fee	
Return Receipt Fee (Endorsement Required)	
Restricted Delivery Fee (Endorsement Required)	

Fortis Minerals III, LLC  
1111 Bagby St.  
Suite 2150  
Houston, TX 77002

PS Form 3800, August 2006 See Reverse for Instructions

SANTA FE NM  
OCT 23 2015  
USPO 87504

USPS TRACKING#



9590 9403 0913 5223 4434 69

First-Class Mail  
Postage & Fees Paid  
USPS  
Permit No. G-10

United States  
Postal Service

• Sender: Please print your name, address, and ZIP+4® in this box\*



MONTGOMERY  
& ANDREWS  
LAW FIRM

P.O. Box 2307  
Santa Fe, New Mexico 87504-2307

BC Operating/Broadside  
13563-1901/STS/Notice Ltr

## SENDER: COMPLETE THIS SECTION

- Complete items 1, 2, and 3.
- Print your name and address on the reverse so that we can return the card to you.
- Attach this card to the back of the mailpiece, or on the front if space permits.

## 1. Article Addressed to:

Santa Elena Minerals IV, LP  
PO Box 2063  
Midland, TX 79702



9590 9403 0913 5223 4434 69

## 2. Article Number (Transfer from service label)

7014 0150 0000 5152 9112

## COMPLETE THIS SECTION ON DELIVERY

## A. Signature

X Alicia Sites

☒ Agent  
☐ Addressee

## B. Received by (Printed Name)

Alicia Sites

## C. Date of Delivery

10/29/19

## D. Is delivery address different from item 1?

If YES, enter delivery address below:

☐ Yes  
☒ No

## 3. Service Type

- ☐ Adult Signature  
☐ Adult Signature Restricted Delivery  
☒ Certified Mail®  
☐ Certified Mail Restricted Delivery  
☐ Collect on Delivery  
☐ Collect on Delivery Restricted Delivery

- ☐ Priority Mail Express®  
☐ Registered Mail™  
☐ Registered Mail Restricted Delivery  
☒ Return Receipt for Merchandise  
☐ Signature Confirmation™  
☐ Signature Confirmation Restricted Delivery

PS Form 3811, July 2015 PSN 7530-02-000-9053

Domestic Return Receipt

PLACE STICKER AT TOP OF ENVELOPE TO THE RIGHT  
OF THE RETURN ADDRESS. FOLD AND ATTACH HERE.



7014 0150 0000 5152 9112  
7014 0150 0000 5152 9112

U.S. Postal Service™  
**CERTIFIED MAIL™ RECEIPT**  
(Domestic Mail Only; No Insurance Coverage Provided)

For delivery information visit our website at [www.usps.com](http://www.usps.com)

Postage	\$	
Certified Fee		
Return Receipt Fee (Endorsement Required)		
Restricted Delivery Fee (Endorsement Required)		

Santa Elena Minerals IV, LP  
PO Box 2063  
Midland, TX 79702

See reverse for instructions

USPS TRACKING#



9590 9403 0913 5223 4434 76



First-Class Mail  
Postage & Fees Paid  
USPS  
Permit No. G-10

United States  
Postal Service

• Sender: Please print your name, address, and ZIP+4® in this box\*



MONTGOMERY  
& ANDREWS  
LAW FIRM

P.O. Box 2307  
Santa Fe, New Mexico 87504-2307

BC Operating/Broadside  
13563-1901/STS/Notice Ltr

## SENDER: COMPLETE THIS SECTION

- Complete items 1, 2, and 3.
- Print your name and address on the reverse so that we can return the card to you.
- Attach this card to the back of the mailpiece, or on the front if space permits.

## 1. Article Addressed to:

CCJR Properties, LLC  
PO Box 1451  
Keller, TX 76244



9590 9403 0913 5223 4434 76

## 2. Article Number (Transfer from service label)

7014 0150 0000 5152 9259

## COMPLETE THIS SECTION ON DELIVERY

## A. Signature

X *[Signature]*

☒ Agent  
☐ Addressee

## B. Received by (Printed Name)

C. F. F. Rindel

## C. Date of Delivery

10/31/19

D. Is delivery address different from item 1? ☐ Yes  
If YES, enter delivery address below: ☒ No

## 3. Service Type

- ☐ Adult Signature  
☐ Adult Signature Restricted Delivery  
☒ Certified Mail®  
☐ Certified Mail Restricted Delivery  
☐ Collect on Delivery  
☐ Collect on Delivery Restricted Delivery

- ☐ Priority Mail Express®  
☐ Registered Mail™  
☐ Registered Mail Restricted Delivery  
☒ Return Receipt for Merchandise  
☐ Signature Confirmation™  
☐ Signature Confirmation Restricted Delivery

PS Form 3811, July 2015 PSN 7530-02-000-9053

Domestic Return Receipt

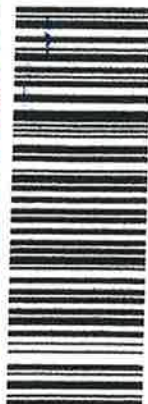

7014 0150 0000 5152 9259  
7014 0150 0000 5152 9259

U.S. Postal Service™  
**CERTIFIED MAIL™ RECEIPT**

(Domestic Mail Only; No Insurance Coverage Provided)

For delivery information visit our website at [www.usps.com](http://www.usps.com)

Postage \$  
Certified Fee  
Return Receipt Fee  
(Endorsement Required)  
Restricted Delivery Fee  
(Endorsement Required)

SANTA FE NM  
OCT 23 2019  
USPO 87504

CCJR Properties, LLC  
PO Box 1451  
Keller, TX 76244

See Reverse for Instructions

USPS TRACKING#



9590 9403 0913 5223 4434 45



First-Class Mail  
Postage & Fees Paid  
USPS  
Permit No. G-10

United States  
Postal Service

• Sender: Please print your name, address, and ZIP+4® in this box\*



MONTGOMERY  
& ANDREWS  
LAW FIRM

P.O. Box 2307  
Santa Fe, New Mexico 87504-2307

BC Operating/Broadside  
13563-1901/STS/Notice Ltr

SENDER: COMPLETE THIS SECTION

- Complete items 1, 2, and 3.
- Print your name and address on the reverse so that we can return the card to you.
- Attach this card to the back of the mailpiece, or on the front if space permits.

1. Article Addressed to:

Madison M. Hinkle and wife,  
Susan M. Hinkle  
P.O. Box 2292  
Roswell, NM 88202



9590 9403 0913 5223 4434 45

2. Article Number (Transfer from service label)

7014 0150 0000 5152 9273

PS Form 3811, July 2015 PSN 7530-02-000-9053

COMPLETE THIS SECTION ON DELIVERY

A. Signature

X

☐ Agent

☐ Addressee

B. Received by (Printed Name)

C. Date of Delivery

D. Is delivery address different from item 1? ☐ Yes  
If YES, enter delivery address below: ☒ No

88201  
2019

3. Service Type

- ☐ Adult Signature
- ☐ Adult Signature Restricted Delivery
- ☒ Certified Mail®
- ☐ Certified Mail Restricted Delivery
- ☐ Collect on Delivery
- ☐ Collect on Delivery Restricted Delivery

- ☐ Priority Mail Express®
- ☐ Registered Mail™
- ☐ Registered Mail Restricted Delivery
- ☒ Return Receipt for Merchandise
- ☐ Signature Confirmation™
- ☐ Signature Confirmation Restricted Delivery

Mail Restricted Delivery (X)

Domestic Return Receipt

PLACE STICKER AT TOP OF ENVELOPE TO THE RIGHT OF THE RETURN ADDRESS, FOLD AT DOTTED LINE  
**CERTIFIED MAIL™**



7014 0150 0000 5152 9273  
7014 0150 0000 5152 9273

U.S. Postal Service™

**CERTIFIED MAIL™ RECEIPT**

(Domestic Mail Only; No Insurance Coverage Provided)

For delivery information visit our website at [www.usps.com](http://www.usps.com)

Postage \$

Certified Fee

Return Receipt Fee (Endorsement Required)

Restricted Delivery Fee (Endorsement Required)

Madison M. Hinkle and wife,  
Susan M. Hinkle  
P.O. Box 2292  
Roswell, NM 88202

SANTA FE NM  
OCT 23 2019  
USPO 87504

For Instructions

USPS TRACKING#



9590 9403 0913 5223 4434 14



First-Class Mail  
Postage & Fees Paid  
USPS  
Permit No. G-10

United States  
Postal Service

\* Sender: Please print your name, address, and ZIP+4® in this box\*

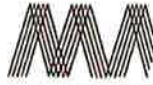

MONTGOMERY  
& ANDREWS  
LAW FIRM

P.O. Box 2307  
Santa Fe, New Mexico 87504-2307

BC Operating/Broadside  
13563-1901/STS/Notice Ltr

SENDER: COMPLETE THIS SECTION

- Complete items 1, 2, and 3.
- Print your name and address on the reverse so that we can return the card to you.
- Attach this card to the back of the mailpiece, or on the front if space permits.

1. Article Addressed to:

Timothy D. Lilley  
4873 Raintree Circle  
Parker, CO 80134



9590 9403 0913 5223 4434 14

2. Article Number (Transfer from carrier label)

7014 0150 0000 5152 9297

COMPLETE THIS SECTION ON DELIVERY

A. Signature

X

☐ Agent

☐ Addressee

B. Received by (Printed Name)

C. Date of Delivery

D. Is delivery address different from item 1? ☐ Yes  
If YES, enter delivery address below: ☒ No

3. Service Type

- ☐ Adult Signature
- ☐ Adult Signature Restricted Delivery
- ☒ Certified Mail®
- ☐ Certified Mail Restricted Delivery
- ☐ Collect on Delivery
- ☐ Collect on Delivery Restricted Delivery
- ☐ Registered Mail Express®
- ☐ Registered Mail™
- ☐ Registered Mail Restricted Delivery
- ☒ Return Receipt for Merchandise
- ☐ Signature Confirmation™
- ☐ Signature Confirmation Restricted Delivery

PS Form 3811, July 2015 PSN 7530-02-000-9063

Domestic Return Receipt

PLACE STICKER AT TOP OF ENVELOPE TO THE RIGHT OF THE RETURN ADDRESS. FOLD AT DOTTED LINE

CERTIFIED MAIL™

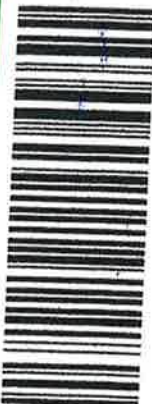

7014 0150 0000 5152 9297  
7014 0150 0000 5152 9297

U.S. Postal Service™  
CERTIFIED MAIL™ RECEIPT

(Domestic Mail Only; No Insurance Coverage Provided)

For delivery information visit our website at [www.usps.com](http://www.usps.com)

Postage	\$
Certified Fee	
Return Receipt Fee (Endorsement Required)	
Restricted Delivery Fee (Endorsement Required)	

USPO 07504

OCT 23 2013

SANTA FE NM

Postmark Here

Timothy D. Lilley  
4873 Raintree Circle  
Parker, CO 80134

See Reverse for Instructions

USPS TRACKING#



9590 9403 0913 5223 4434 21



First-Class Mail  
Postage & Fees Paid  
USPS  
Permit No. G-10

United States  
Postal Service

• Sender: Please print your name, address, and ZIP+4® in this box•



MONTGOMERY  
& ANDREWS  
LAW FIRM

P.O. Box 2307  
Santa Fe, New Mexico 87504-2307

BC Operating/Broadside  
13563-1901/STS/Notice Ltr

## SENDER: COMPLETE THIS SECTION

- Complete items 1, 2, and 3.
- Print your name and address on the reverse so that we can return the card to you.
- Attach this card to the back of the mailpiece, or on the front if space permits.

## 1. Article Addressed to:

Rolla R. Hinkle III and wife, Rosemary  
H. Hinkle  
P.O. Box 2292  
Roswell, NM 88202



9590 9403 0913 5223 4434 21

## 2. Article Number (Transfer from service label)

7014 0150 0000 5152 9303

## COMPLETE THIS SECTION ON DELIVERY

## A. Signature

X

- ☐ Agent  
☐ Addressee

## B. Received by (Printed Name)

Anita Hinkle

## C. Date of Delivery

D. Is delivery address different from item 1?  
If YES, enter delivery address below:

- ☐ Yes  
☒ No



## 3. Service Type

- ☐ Adult Signature  
☐ Adult Signature Restricted Delivery  
☒ Certified Mail®  
☐ Certified Mail Restricted Delivery  
☐ Collect on Delivery  
☐ Collect on Delivery Restricted Delivery

- ☐ Priority Mail Express®  
☐ Registered Mail™  
☐ Registered Mail Restricted Delivery  
☒ Return Receipt for Merchandise  
☐ Signature Confirmation™  
☐ Signature Confirmation Restricted Delivery

Mail  
Restricted Delivery  
(www.usps.com)

PS Form 3811, July 2015 PSN 7530-02-000-9053

Domestic Return Receipt

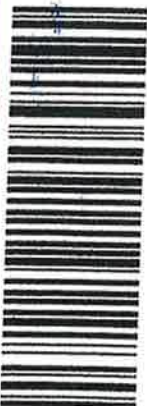

7014 0150 0000 5152 9303  
7014 0150 0000 5152 9303

U.S. Postal Service™

## CERTIFIED MAIL™ RECEIPT

(Domestic Mail Only; No Insurance Coverage Provided)

For delivery information visit our website at www.usps.com

Postage	\$	
Certified Fee		
Return Receipt Fee (Endorsement Required)		
Restricted Delivery Fee (Endorsement Required)		



Rolla R. Hinkle III and wife, Rosemary  
H. Hinkle  
P.O. Box 2292  
Roswell, NM 88202

PS Form 3811, July 2015 PSN 7530-02-000-9053

See reverse for instructions

USPS TRACKING#



9590 9401 0118 5225 7022 93



First-Class Mail  
Postage & Fees Paid  
USPS  
Permit No. G-10

United States  
Postal Service

\* Sender: Please print your name, address, and ZIP+4\* in this box\*



MONTGOMERY  
& ANDREWS  
LAW FIRM

P.O. Box 2307  
Santa Fe, New Mexico 87504-2307

BC Operating/Broadside  
13563-1901/STS/Notice Ltr

1870228

## SENDER: COMPLETE THIS SECTION

- Complete items 1, 2, and 3.
- Print your name and address on the reverse so that we can return the card to you.
- Attach this card to the back of the mailpiece, or on the front if space permits.

1. Article Addressed to:

Trevor Turmelle  
17521 Arratia  
El Paso, TX 79938



9590 9401 0118 5225 7022 93

2. Article Number (Transfer from service label)

7014 0150 0000 5152 9310

## COMPLETE THIS SECTION ON DELIVERY

- A. Signature ☒ Agent  
☒ Addressee
- B. Received by (Printed Name) Trevor Turmelle
- C. Date of Delivery 26 Oct 2019
- D. Is delivery address different from item 1? ☐ Yes  
If YES, enter delivery address below: ☒ No

3. Service Type
- ☐ Adult Signature  
☐ Adult Signature Restricted Delivery  
☒ Certified Mail®  
☐ Certified Mail Restricted Delivery  
☐ Collect on Delivery  
☐ Collect on Delivery Restricted Delivery
- ☐ Priority Mail Express®  
☐ Registered Mail™  
☐ Registered Mail Restricted Delivery  
☒ Return Receipt for Merchandise  
☐ Signature Confirmation™  
☐ Signature Confirmation Restricted Delivery

PS Form 3811, July 2015 PSN 7530-02-000-9053

Domestic Return Receipt

PLACE STICKER AT TOP OF ENVELOPE TO THE RIGHT  
OF THE RETURN ADDRESS FOLD AT DOTTED LINE

**CERTIFIED MAIL™**



7014 0150 0000 5152 9310  
7014 0150 0000 5152 9310

U.S. Postal Service™  
**CERTIFIED MAIL™ RECEIPT**  
(Domestic Mail Only; No Insurance Coverage Provided)

For delivery information visit our website at [www.usps.com](http://www.usps.com)

Postage \$  
Certified Fee  
Return Receipt Fee  
(Endorsement Required)  
Restricted Delivery Fee  
(Endorsement Required)

SANTA FE NM  
OCT 23 2019  
USPO 87504

Trevor Turmelle  
17521 Arratia  
El Paso, TX 79938

See Reverse for Instructions

USPS TRACKING#



9590 9401 0118 5225 7023 23



First-Class Mail  
Postage & Fees Paid  
USPS  
Permit No. G-10

United States  
Postal Service

• Sender: Please print your name, address, and ZIP+4® in this box\*



**MONTGOMERY  
& ANDREWS**  
LAW FIRM

P.O. Box 2307  
Santa Fe, New Mexico 87504-2307

BC Operating/Broadside  
13563-1901/STS/Notice Ltr

1870232

**SENDER: COMPLETE THIS SECTION**

- Complete items 1, 2, and 3.
- Print your name and address on the reverse so that we can return the card to you.
- Attach this card to the back of the mailpiece, or on the front if space permits.

1. Article Addressed to:

Bureau of Land Management  
620 E. Greene St.  
Carlsbad, NM 88220



9590 9401 0118 5225 7023 23

2. Article Number (Transfer from service label)

7014 0150 0000 5152 9341

**COMPLETE THIS SECTION ON DELIVERY**

A. Signature

X *[Signature]*

☐ Agent  
☐ Addressee

B. Received by (Printed Name)

*CRB*

C. Date of Delivery

D. Is delivery address different from item 1? ☐ Yes  
If YES, enter delivery address below: ☒ No

3. Service Type

- ☐ Adult Signature
- ☐ Adult Signature Restricted Delivery
- ☒ Certified Mail®
- ☐ Certified Mail Restricted Delivery
- ☐ Collect on Delivery
- ☐ Collect on Delivery Restricted Delivery
- ☐ Mail Restricted Delivery

- ☐ Priority Mail Express®
- ☐ Registered Mail™
- ☐ Registered Mail Restricted Delivery
- ☒ Return Receipt for Merchandise
- ☐ Signature Confirmation™
- ☐ Signature Confirmation Restricted Delivery

PS Form 3811, July 2015 PSN 7530-02-000-9053

Domestic Return Receipt



7014 0150 0000 5152 9341  
7014 0150 0000 5152 9341

**U.S. Postal Service™  
CERTIFIED MAIL™ RECEIPT**

(Domestic Mail Only; No Insurance Coverage Provided)

For delivery information visit our website at [www.usps.com](http://www.usps.com)

Postage \$  
Certified Fee  
Return Receipt Fee (Endorsement Required)  
Restricted Delivery Fee (Endorsement Required)

**SANTA FE, NM**  
**OCT 23 2019**  
**USPO 87504**

Bureau of Land Management  
620 E. Greene St.  
Carlsbad, NM 88220

PS Form 3811, July 2015 PSN 7530-02-000-9053

See Reverse for Instructions

## Affidavit of Publication

STATE OF NEW MEXICO  
COUNTY OF LEA

I, Daniel Russell, Publisher of the Hobbs News-Sun, a newspaper published at Hobbs, New Mexico, solemnly swear that the clipping attached hereto was published in the regular and entire issue of said newspaper, and not a supplement thereof for a period of 1 issue(s).

Beginning with the issue dated  
October 31, 2019  
and ending with the issue dated  
October 31, 2019.

  
Publisher

Sworn and subscribed to before me this  
31st day of October 2019.

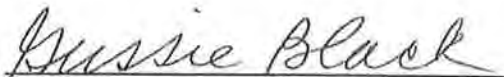
  
Business Manager

My commission expires  
January 29, 2023

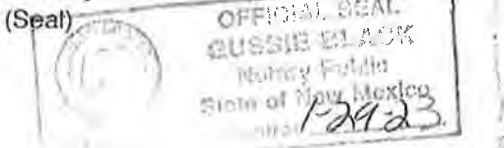
(Seal)  

This newspaper is duly qualified to publish legal notices or advertisements within the meaning of Section 3, Chapter 167, Laws of 1937 and payment of fees for said

To the following entities, individuals, their heirs, personal representatives, trustees, successors or assigns and any other uncommitted interest owners

Concho Oil & Gas, LLC; COG Operating, LLC; Devon Energy Production Company, LP; Franklin Mountain Energy 2, LLC; Katherine Kolliker McIntyre, separate property; Roger John Allen and Nancy Edge Jennings Allen, Trustees under Allen Family Trust dated 5/19/2000; Susan J. Croit; Jamie E. Jennings; Sid R. Bass; Panther City Investment Company Trustee; RMB O&G NM, LLC; EPB O&G Multi-State, LLC; Thru-Line O&G Multi-State, LLC; SRBI O&G Multi-State, LLC; LMBI O&G Multi-State, LLC; Ewell H. Muse III; Keystone O&G Multi-State, LLC; TD Minerals, LLC; Fortis Minerals III, LLC; Santa Elena Minerals IV, LP; CCJR Properties, LLC; Madison M. Hinkle and wife, Susan M. Hinkle; Marc A. Lilley and wife, Lisa M. Lilley; Timothy D. Lilley; Rolfe R. Hinkle III and wife, Rosemary H. Hinkle; Trevor Turmelle; and Bureau of Land Management.

BC Operating, Inc., has filed three (3) applications with the New Mexico Oil Conservation Division as follows:

**Case No. 20837: Application of B.C. Operating, Inc. for Compulsory Pooling, Lea County, New Mexico.** Applicant in the above-styled cause seeks an order from the Division pooling all uncommitted interests in the Wolfcamp formation (WC-025 G-09 S243310P [98135]) in a 160-acre spacing unit comprised of the E/2 W/2 of Section 13, Township 24 South, Range 33 East, Lea County, New Mexico. Said horizontal spacing unit is to be dedicated to the proposed **Broadside 13 W Fed Com 1H** well, to be horizontally drilled from an approximate surface hole location 350' FSL and 2330' FWL of Section 12-T24S-R33E, to an approximate bottom hole location 20' FSL and 2310' FWL of Section 13-T24S-R33E. The Broadside 13 W Fed Com 1H well will be the defining well for this unit. The completed intervals and first and last take points for this well will meet statewide setback requirements for horizontal wells. Also to be considered will be the cost of drilling and completing the well and the allocation of the costs, the designation of Applicant as Operator of the well, and a 200% charge for the risk involved in drilling and completing the well. The well and lands are located approximately 22 miles northwest of Jal, New Mexico.

**Case No. 20838: Application of B.C. Operating, Inc. for Compulsory Pooling, Lea County, New Mexico.** Applicant in the above-styled cause seeks an order from the Division pooling all uncommitted interests in the Wolfcamp formation (WC-025 G-09 S243310P [98135]) in a 160-acre spacing unit comprised of the W/2 E/2 of Section 13, Township 24 South, Range 33 East, Lea County, New Mexico. Said horizontal spacing unit is to be dedicated to the proposed **Broadside 13 W Fed Com 2H** well, to be horizontally drilled from an approximate surface hole location 350' FSL and 1803' FEL of Section 12-T24S-R33E, to an approximate bottom hole location 20' FSL and 1651' FEL of Section 13-T24S-R33E. The Broadside 13 W Fed Com 2H well will be the defining well for this unit. The completed intervals and first and last take points for this well will meet statewide setback requirements for horizontal wells. Also to be considered will be the cost of drilling and completing the well and the allocation of the costs, the designation of Applicant as Operator of the well, and a 200% charge for the risk involved in drilling and completing the well. The well and lands are located approximately 22 miles northwest of Jal, New Mexico.

**Case No. 20839: Application of B.C. Operating, Inc. for Compulsory Pooling, Lea County, New Mexico.** Applicant in the above-styled cause seeks an order from the Division pooling all uncommitted interests in the Wolfcamp formation (WC-025 G-09 S243310P [98135]) in a 160-acre spacing unit comprised of the E/2 E/2 of Section 13, Township 24 South, Range 33 East, Lea County, New Mexico. Said horizontal spacing unit is to be dedicated to the proposed **Broadside 13 W Fed Com 3H** well, to be horizontally drilled from an approximate surface hole location 374' FSL and 313' FEL of Section 12-T24S-R33E, to an approximate bottom hole location 20' FSL and 330' FEL of Section 13-T24S-R33E. The Broadside 13 W Fed Com 3H well will be the defining well for this unit. The completed intervals and first and last take points for this well will meet statewide setback requirements for horizontal wells. Also to be considered will be the cost of drilling and completing the well and the allocation of the costs, the designation of Applicant as Operator of the well, and a 200% charge for the risk involved in drilling and completing the well. The wells and lands are located approximately 22 miles northwest of Jal, New Mexico.

Hearing on these applications will proceed before a Division Examiner on November 14, 2019, at 8:15 a.m. at the New Mexico Oil Conservation Division, 1220 South St. Francis Drive, Santa Fe, New Mexico. For further information, contact the applicant's attorney, Sharon T. Shaheen, Montgomery & Andrews, P.A., 325 Paseo de Peralta, Santa Fe, New Mexico 87501, (505) 986-2676. #34814

01101398

00235291

SHARON T. SHAHEEN  
MONTGOMERY & ANDREWS, P.A.  
P.O. BOX OFFICE BOX 2307  
A/C 451986  
SANTA FE, NM 87504-2307