

**STATE OF NEW MEXICO
ENERGY, MINERALS AND NATURAL RESOURCES DEPARTMENT
OIL CONSERVATION DIVISION**

**APPLICATION OF MEWBOURNE OIL COMPANY
FOR COMPULSORY POOLING, LEA COUNTY,
EDDY MEXICO.**

Case No. 22191

NOTICE OF FILING REPLACEMENT EXHIBIT

Mewbourne Oil Company hereby submits the following:

1. Replacement Exhibit 2-A, which includes the Form C-102 for the Journey 11/12 B2LI Fed. Com. Well No. 1H, which was omitted from the original exhibits filed in this case; and
2. Replacement Exhibit 2-C, which includes the proposal letters omitted from the original exhibits filed in this case..

Respectfully submitted,

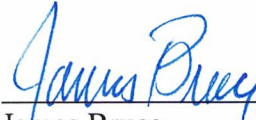

James Bruce
Post Office Box 1056
Santa Fe, New Mexico 87504
(505) 982-2043
jamesbruc@aol.com

Attorney for Mewbourne Oil Company

Journey 11-12 B1LI Fed COM #1H
Sections 11 (N/2S/2) & 12 (N/2S/2), T25S, R28E
EDDY COUNTY, NM

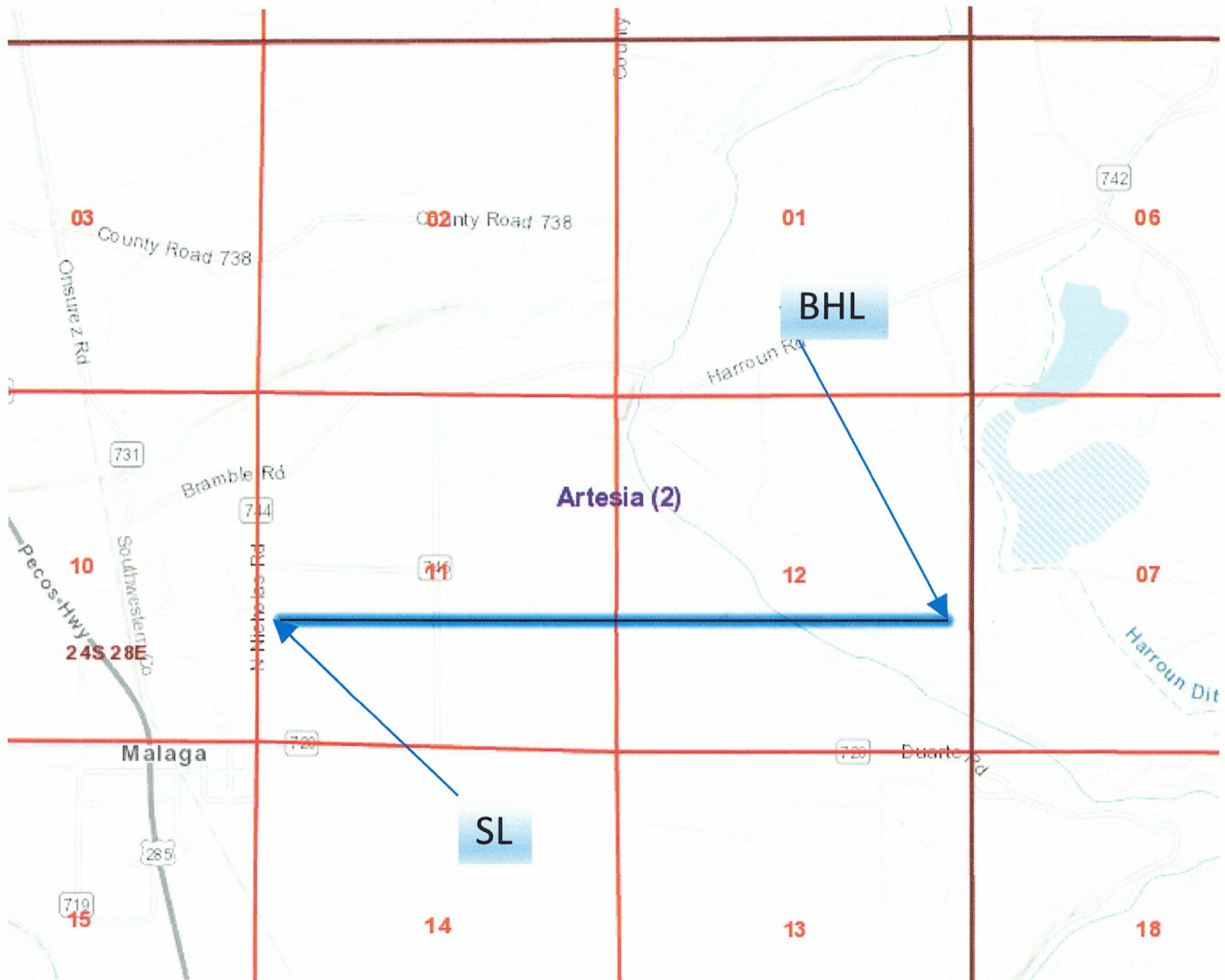

EXHIBIT

2-A

District I
1625 N. French Dr., Hobbs, NM 88240
Phone: (575) 393-6161 Fax: (575) 393-0720
District II
811 S. First St., Artesia, NM 88210
Phone: (575) 748-1283 Fax: (575) 748-9720
District III
1000 Rio Brazos Road, Aztec, NM 87410
Phone: (505) 334-6178 Fax: (505) 334-6170
District IV
1220 S. St. Francis Dr., Santa Fe, NM 87505
Phone: (505) 476-3460 Fax: (505) 476-3462

State of New Mexico
Energy, Minerals & Natural Resources Department
OIL CONSERVATION DIVISION
1220 South St. Francis Dr.
Santa Fe, NM 87505

Form C-102
Revised August 1, 2011
Submit one copy to appropriate
District Office

☐ AMENDED REPORT

WELL LOCATION AND ACREAGE DEDICATION PLAT

¹ API Number		² Pool Code		³ Pool Name					
⁴ Property Code		⁵ Property Name JOURNEY 11/12 BIL FED COM						⁶ Well Number 1H	
⁷ OGRID NO.		⁸ Operator Name MEWBOURNE OIL COMPANY						⁹ Elevation 2999'	
¹⁰ Surface Location									
UL or lot no. M	Section 11	Township 24S	Range 28E	Lot Idn	Feet from the 1095	North/South line SOUTH	Feet From the 265	East/West line WEST	County EDDY
¹¹ Bottom Hole Location If Different From Surface									
UL or lot no. I	Section 12	Township 24S	Range 28E	Lot Idn	Feet from the 2140	North/South line SOUTH	Feet from the 100	East/West line EAST	County EDDY
¹² Dedicated Acres		¹³ Joint or Infill		¹⁴ Consolidation Code		¹⁵ Order No.			

No allowable will be assigned to this completion until all interest have been consolidated or a non-standard unit has been approved by the division.

¹⁶ GEODETIC DATA NAD 83 GRID - NM EAST SURFACE LOCATION N: 446923.5 - E: 623973.5 LAT: 32.2283864° N LONG: 104.0660913° W BOTTOM HOLE N: 447865.5 - E: 634325.3 LAT: 32.2309007° N LONG: 104.0326055° W			CORNER DATA NAD 83 GRID - NM EAST A: FOUND 1/2" REBAR N: 445835.0 - E: 623710.0 B: FOUND BRASS CAP "1942" N: 451079.2 - E: 623703.4 C: FOUND RAILROAD SPIKE N: 451053.5 - E: 626388.7 D: FOUND BRASS CAP "1942" N: 451029.8 - E: 629073.5 E: FOUND BRASS CAP "1942" N: 451041.6 - E: 631739.8			F: FOUND BRASS CAP "1942" N: 451054.0 - E: 634408.7 G: FOUND BRASS CAP "1942" N: 448388.8 - E: 634422.6 H: FOUND 1" REBAR N: 445726.4 - E: 634436.4 I: FOUND 1/2" REBAR N: 445707.6 - E: 629112.1		
17 OPERATOR CERTIFICATION I hereby certify that the information contained herein is true and complete to the best of my knowledge and belief, and that this organization either owns a working interest or unleased mineral interest in the land including the proposed bottom hole location or has a right to drill this well at this location pursuant to a contract with an owner of such a mineral or working interest, or to a voluntary pooling agreement or a compulsory pooling order heretofore entered by the division.			Signature _____ Date _____ Printed Name _____ E-mail Address _____					
18 SURVEYOR CERTIFICATION I hereby certify that the well location shown on this plat was plotted from field notes of actual surveys made by me or under my supervision, and that the same is true and correct to the best of my belief.			03/30/2021 Date of Survey Signature and Seal of Professional Surveyor _____ 19680 Certificate Number					
Job No: LS21030186								

VICINITY MAP

NOT TO SCALE

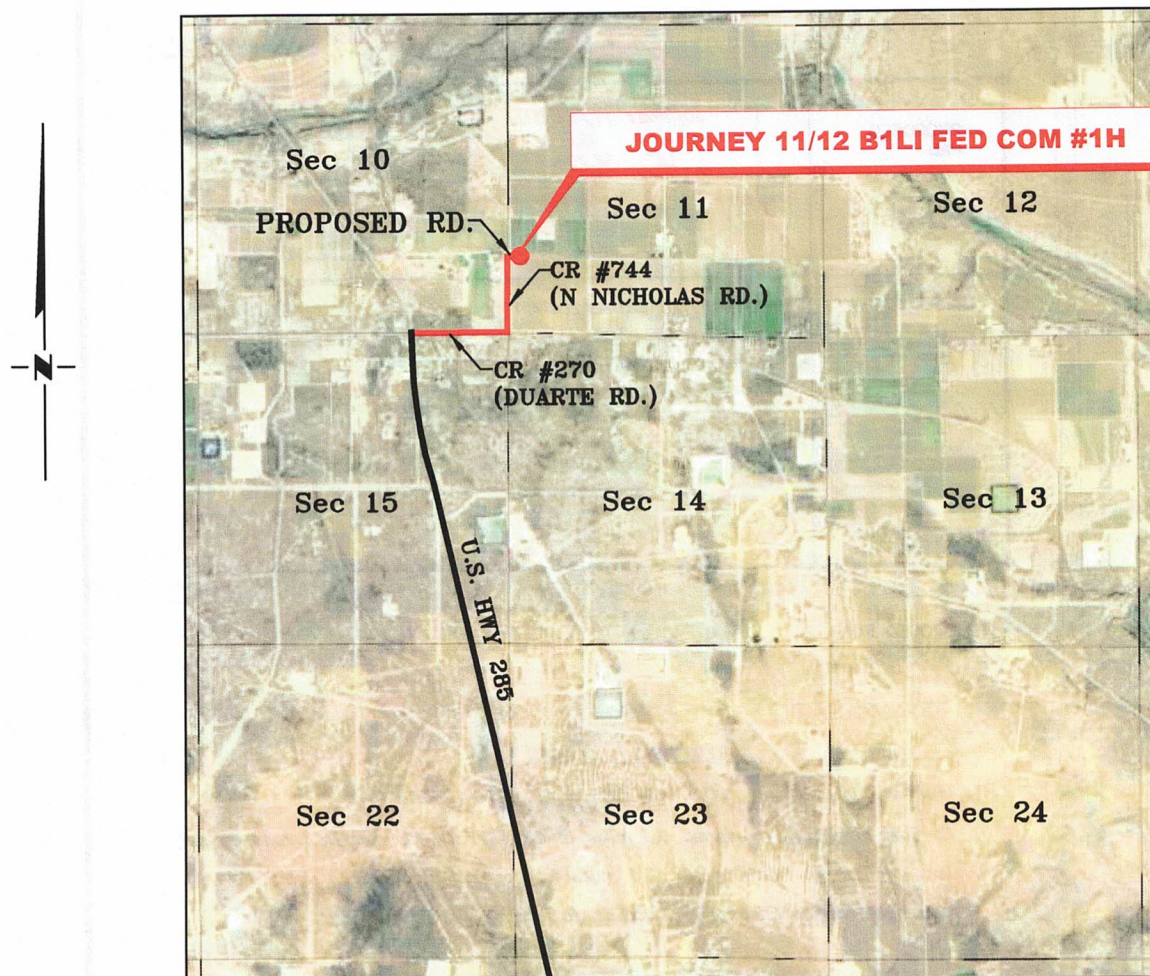

*SECTION 11, TWP. 24 SOUTH, RGE. 28 EAST,
N. M. P. M., EDDY CO., NEW MEXICO*

OPERATOR: Mewbourne Oil Company
 LEASE: Journey 11/12 B1LI Fed Com
 WELL NO.: 1H

LOCATION: 1095' FSL & 265' FWL
 ELEVATION: 2999'

Copyright 2016 - All Rights Reserved

NO.	REVISION	DATE
JOB NO.:	LS21030186	
DWG. NO.:	21030186-3	



701 S. CECIL ST., HOBBS, NM 88240 (575) 964-8200

SCALE:	N. T. S.
DATE:	03/30/2021
SURVEYED BY:	ML/JC
DRAWN BY:	RQ
APPROVED BY:	RMH
SHEET:	1 OF 1

District I
1625 N. French Dr., Hobbs, NM 88240
Phone: (575) 393-6161 Fax: (575) 393-0720
District II
811 S. First St., Artesia, NM 88210
Phone: (575) 748-1283 Fax: (575) 748-9720
District III
1000 Rio Brazos Road, Aztec, NM 87410
Phone: (505) 334-6178 Fax: (505) 334-6170
District IV
1220 S. St. Francis Dr., Santa Fe, NM 87505
Phone: (505) 476-3460 Fax: (505) 476-3462

State of New Mexico
Energy, Minerals & Natural Resources Department
OIL CONSERVATION DIVISION
1220 South St. Francis Dr.
Santa Fe, NM 87505

Form C-102
Revised August 1, 2011
Submit one copy to appropriate
District Office

☐ AMENDED REPORT

WELL LOCATION AND ACREAGE DEDICATION PLAT

¹ API Number		² Pool Code		³ Pool Name					
⁴ Property Code		⁵ Property Name JOURNEY 11/12 B2LI FED COM						⁶ Well Number 1H	
⁷ OGRID NO.		⁸ Operator Name MEWBOURNE OIL COMPANY						⁹ Elevation 2999'	
¹⁰ Surface Location									
UL or lot no. M	Section 11	Township 24S	Range 28E	Lot Idn	Feet from the 1075	North/South line SOUTH	Feet From the 265	East/West line WEST	County EDDY
¹¹ Bottom Hole Location If Different From Surface									
UL or lot no. I	Section 12	Township 24S	Range 28E	Lot Idn	Feet from the 2140	North/South line SOUTH	Feet from the 100	East/West line EAST	County EDDY
¹² Dedicated Acres		¹³ Joint or Infill		¹⁴ Consolidation Code		¹⁵ Order No.			

No allowable will be assigned to this completion until all interest have been consolidated or a non-standard unit has been approved by the division.

¹⁶ <u>GEODETIC DATA</u> NAD 83 GRID — NM EAST <u>SURFACE LOCATION</u> N: 446903.5 — E: 623973.5 LAT: 32.2283315° N LONG: 104.0660914° W <u>BOTTOM HOLE</u> N: 447865.5 — E: 634325.3 LAT: 32.2309007° N LONG: 104.0326055° W			<u>CORNER DATA</u> NAD 83 GRID — NM EAST A: FOUND 1/2" REBAR N: 445835.0 — E: 623710.0 B: FOUND BRASS CAP "1942" N: 451079.2 — E: 623703.4 C: FOUND RAILROAD SPIKE N: 451053.5 — E: 626388.7 D: FOUND BRASS CAP "1942" N: 451029.8 — E: 629073.5 E: FOUND BRASS CAP "1942" N: 451041.6 — E: 631739.8			F: FOUND BRASS CAP "1942" N: 451054.0 — E: 634408.7 G: FOUND BRASS CAP "1942" N: 448388.8 — E: 634422.6 H: FOUND 1" REBAR N: 445726.4 — E: 634436.4 I: FOUND 1/2" REBAR N: 445707.6 — E: 629112.1		
¹⁷ OPERATOR CERTIFICATION I hereby certify that the information contained herein is true and complete to the best of my knowledge and belief, and that this organization either owns a working interest or unleased mineral interest in the land including the proposed bottom hole location or has a right to drill this well at this location pursuant to a contract with an owner of such a mineral or working interest, or to a voluntary pooling agreement or a compulsory pooling order heretofore entered by the division.								
Signature						Date		
Printed Name								
E-mail Address								
¹⁸ SURVEYOR CERTIFICATION I hereby certify that the well location shown on this plat was plotted from field notes of actual surveys made by me or under my supervision, and that the same is true and correct to the best of my belief.								
03/30/2021						Date of Survey		
Signature and Seal of Professional Surveyor								
19680						Certificate Number		

Exhibit D

Summary of Communications

Journey 11-12 B1LI Fed Com #1H

Journey 11-12 B2LI Fed Com #1H

Journey 11-12 B1MP Fed Com #1H

Journey 11-12 W0LI Fed Com #2H

MRC Permian Company

- 1) 04/08/2021 – Well proposals and AFE's are sent via electronic mail.
- 2) 04/12/2021 – Well proposals and AFE's are sent via certified mail.

OXY USA, Inc.

- 1) 04/08/2021 – Well proposals and AFE's are sent via electronic mail.
- 2) 04/12/2021 – Well proposals and AFE's are sent via certified mail.

EXHIBIT

2-c

MEWBOURNE OIL COMPANY

500 West Texas, Suite 1020
Midland, Texas 79701
Phone (432) 682-3715
Fax (432) 685-4170

April 8, 2021

Via Electronic Mail

MRC Permian Company
One Lincoln Centre
5400 LBJ Freeway, Suite 1500
Dallas, Texas 75240

Re: Journey 11/12 B1LI Fed Com #1H
1785' FSL & 250' FWL, Section 11 (SL)
2140' FSL & 100' FEL, Section 12 (BHL)
S/2 of Section 11, T24S, R28E
S/2 of Section 12, T24S, R28E
Eddy County, New Mexico

Ladies and Gentlemen:

Mewbourne Oil Company ("Mewbourne") as Operator hereby proposes to form a 640-acre Working Interest Unit ("WIU") covering all of the above captioned acreage in Sections 11 & 12 for oil and gas production. Our title shows that MRC Permian Company ("MRC") owns 12.5% interest in the Section 12 (40 net acres). Accordingly, MRC would own 6.25% working interest in the proposed WIU (12.5% interest X 320 gross acres = 40 net acres; 40 net acres/ 640.00 unit acres = 6.25% interest in the WIU).

Mewbourne Oil Company ("Mewbourne") as Operator hereby proposes to drill the referenced well at the above referenced surface location (SL) to the referenced bottom hole location (BHL). The proposed well will be drilled to an approximate true vertical depth (TVD) of 7,497 feet subsurface to evaluate the Bonespring Formation. The proposed well will have a total measured depth (TMD) of approximately 17,451 feet. The S/2 of Section 11 & the S/2 of Section 12 will be dedicated to the well as the proration unit.

Regarding the above enclosed for your further handling is our AFE dated March 11, 2021 for the above referenced proposed well. In the event MRC elects to participate in the proposed WIU and well, please execute the enclosed AFE and return to me within thirty (30) days.

Should you have any questions regarding the above, please email me at ccullen@mewbourne.com or call me at (432) 682-3715.

Very truly yours,

MEWBOURNE OIL COMPANY

Carson J. Cullen

Carson Cullen
Landman

MEWBOURNE OIL COMPANY

500 West Texas, Suite 1020
Midland, Texas 79701
Phone (432) 682-3715
Fax (432) 685-4170

April 8, 2021

Via Electronic Mail

MRC Permian Company
One Lincoln Centre
5400 LBJ Freeway, Suite 1500
Dallas, Texas 75240

Re: Journey 11/12 B2LI Fed Com #1H
1755' FSL & 250' FWL, Section 11 (SL)
2140' FSL & 100' FEL, Section 12 (BHL)
S/2 of Section 11, T24S, R28E
S/2 of Section 12, T24S, R28E
Eddy County, New Mexico

Ladies and Gentlemen:

Mewbourne Oil Company ("Mewbourne") as Operator hereby proposes to form a 640-acre Working Interest Unit ("WIU") covering all of the above captioned acreage in Sections 11 & 12 for oil and gas production. Our title shows that MRC Permian Company ("MRC") owns 12.5% interest in the Section 12 (40 net acres). Accordingly, MRC would own 6.25% working interest in the proposed WIU (12.5% interest X 320 gross acres = 40 net acres; 40 net acres / 640.00 unit acres = 6.25% interest in the WIU).

Mewbourne Oil Company ("Mewbourne") as Operator hereby proposes to drill the referenced well at the above referenced surface location (SL) to the referenced bottom hole location (BHL). The proposed well will be drilled to an approximate true vertical depth (TVD) of 9,797 feet subsurface to evaluate the Wolfcamp Formation. The proposed well will have a total measured depth (TMD) of approximately 19,515 feet. The S/2 of Section 11 & the S/2 of Section 12 will be dedicated to the well as the proration unit.

Regarding the above enclosed for your further handling is our AFE dated March 11, 2021 for the above referenced proposed well. In the event MRC elects to participate in the proposed WIU and well, please execute the enclosed AFE and return to me within thirty (30) days.

Should you have any questions regarding the above, please email me at ccullen@mewbourne.com or call me at (432) 682-3715.

Very truly yours,

MEWBOURNE OIL COMPANY

Carson J. Cullen

Carson Cullen
Landman