

**STATE OF NEW MEXICO
DEPARTMENT OF ENERGY, MINERALS AND NATURAL RESOURCES
OIL CONSERVATION DIVISION**

**APPLICATION OF SPUR ENERGY
PARTNERS, LLC FOR COMPULSORY
POOLING, EDDY COUNTY, NEW MEXICO**

Case No. 22533

**SPUR ENERGY PARTNERS, LLC'S
HEARING EXHIBITS**

Compulsory Pooling Checklist

Exhibit A	Self-Affirmed Statement of Blair Brummell
A-1	Application & Proposed Notice of Hearing
A-2	C-102(s)
A-3	Plat of Tracts, Tract Ownership, Pooled Party, Unit Recapitulation
A-4	Sample Well Proposal Letter & AFE(s)
A-5	Summary of Communications
A-6	Hearing Notice Letter and Return Receipts
A-7	Affidavit of Publication
Exhibit B	Self-Affirmed Statement of C.J. Lipinski
B-1	Location Map
B-2	Structure Map
B-3	Cross Section
B-4	Gunbarrel Schematic

COMPULSORY POOLING APPLICATION CHECKLIST

ALL INFORMATION IN THE APPLICATION MUST BE SUPPORTED BY SIGNED AFFIDAVITS

Case No.:	22533
Hearing Date:	2/3/2022
Applicant	Spur Energy Partners, LLC
Designated Operator & OGRID	OGRID # 328947
Applicant's Counsel	Hinkle Shanor LLP
Case Title	Application of Spur Energy Partners, LLC for Compulsory Pooling, Eddy County, New Mexico
Entries of Appearance/Intervenors	-
Well Family	Halberd
Formation/Pool	
Formation Name(s) or Vertical Extent	Yeso
Primary Product (Oil or Gas)	Oil
Pooling this vertical extent	Yeso, 3694' MD to 4000' MD.
Pool Name and Pool Code	Artesia; Glorieta-Yeso (Pool Code 96830)
Well Location Setback Rules	Statewide
Spacing Unit Size	160-acre
Spacing Unit	
Type (Horizontal/Vertical)	Horizontal
Size (Acres)	160-acre
Building Blocks	quarter-quarter
Orientation	laydown
Description: TRS/County	N/2S/2 of Section 27, Township 17 South, Range 28 East in Eddy County, New Mexico
Standard Horizontal Well Spacing Unit (Y/N), If No, describe	Yes
Other Situations	
Depth Severance: Y/N. If yes, description	Yes; at 4000' MD in the Artesia; Glorieta-Yeso Pool
Proximity Tracts: If yes, description	-
Proximity Defining Well: if yes, description	-
Well(s)	
Name & API (if assigned), surface and bottom hole location, footages, completion target, orientation, completion status (standard or non-standard)	Add wells as needed
Well #1	Halberd 27 State Com 21H (API # pending) SHL: 998' FSL & 650' FWL, Unit M, Section 26, T17S-R28E BHL: 1900' FSL & 50' FEL, Unit L, Section 27, T17S-R28E Completion Target: Yeso formation (Approx. 3900' TVD)
Horizontal Well First and Last Take Points	Exhibit A-2
Completion Target (Formation, TVD and MD)	Exhibit A-4
AFE Capex and Operating Costs	
Drilling Supervision/Month \$	8000
Production Supervision/Month \$	800
Justification for Supervision Costs	Exhibit A
Requested Risk Charge	200%
Notice of Hearing	
Proposed Notice of Hearing	Exhibit A-1
Proof of Mailed Notice of Hearing (20 days before hearing)	Exhibit A-6
Proof of Published Notice of Hearing (10 days before hearing)	Exhibit A-7
Ownership Determination	
Land Ownership Schematic of Spacing Unit	Exhibit A-3
Tract List (including lease numbers & owners)	Exhibit A-3
Proposed Parties (including ownership type)	Exhibit A-3
Nonlocatable Parties to be Pooled	Exhibit A-3

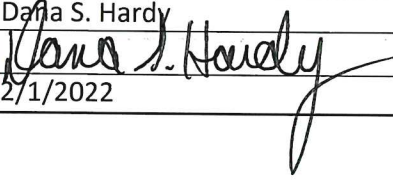
Ownership Depth Severance (including percentage above & below)	Exhibit A-3
Joinder	
Sample Copy of Proposal Letter	Exhibit A-2
List of Interest Owners (ie Exhibit A of JOA)	Exhibit A-3
Chronology of Contact with Non-Joined Working Interests	Exhibit A-5
Overhead Rates In Proposal Letter	N/A
Cost Estimate to Drill and Complete	Exhibit A-2
Cost Estimate to Equip Well	Exhibit A-2
Cost Estimate for Production Facilities	Exhibit A-2
Geology	
Summary (including special considerations)	Exhibit B
Spacing Unit Schematic	Exhibit B-1
Gunbarrel/Lateral Trajectory Schematic	Exhibit B-4
Well Orientation (with rationale)	Exhibit B
Target Formation	Exhibit B
HSU Cross Section	Exhibit B-3
Depth Severance Discussion	N/A
Forms, Figures and Tables	
C-102	Exhibit A-2
Tracts	Exhibit A-3
Summary of Interests, Unit Recapitulation (Tracts)	Exhibit A-3
General Location Map (including basin)	Exhibit B-1
Well Bore Location Map	Exhibit B-1
Structure Contour Map - Subsea Depth	Exhibit B-2
Cross Section Location Map (including wells)	Exhibit B-2
Cross Section (including Landing Zone)	Exhibit B-3
Additional Information	
CERTIFICATION: I hereby certify that the information provided in this checklist is complete and accurate.	
Printed Name (Attorney or Party Representative):	Dana S. Hardy
Signed Name (Attorney or Party Representative):	
Date:	2/1/2022

**STATE OF NEW MEXICO
DEPARTMENT OF ENERGY, MINERALS AND NATURAL RESOURCES
OIL CONSERVATION DIVISION**

**APPLICATION OF SPUR ENERGY
PARTNERS, LLC FOR COMPULSORY
POOLING, EDDY COUNTY, NEW MEXICO**

CASE NO. 22533

**SELF-AFFIRMED STATEMENT
OF BLAIR BRUMMELL**

1. I am a senior landman at Spur Energy Partners, LLC ("Spur") and am over 18 years of age. I have personal knowledge of the matters addressed herein and am competent to provide this Self-Affirmed Statement. I have previously testified before the New Mexico Oil Conservation Division ("Division"), and my qualifications as an expert in petroleum land matters were accepted and made a matter of record.

2. I am familiar with the application in the above-referenced case and the land matters involved. Copies of the application and proposed hearing notice are attached as **Exhibit A-1**.

3. None of the parties proposed to be pooled in this case indicated opposition to this matter proceeding by affidavit, therefore I do not expect any opposition at hearing.

4. Spur seeks an order pooling all uncommitted mineral interests from the top of the Yeso formation to a depth of approximately 4,000' MD in a 160-acre, more or less, standard horizontal spacing unit comprised of the N/2S/2 of Section 27, Township 17 South, Range 28 East in Eddy County, New Mexico ("Unit").

5. The Unit will be dedicated to the **Halberd 27 State Com 21H** well ("Well") to be horizontally drilled from a surface location in the SW/4SW/4 (Unit M) of Section 26 to a bottom hole location in the NW4/SW/4 (Unit L) of Section 27.

6. The completed interval of the Well will be orthodox.

7. The Well is located in the Artesia; Glorieta-Yeso (Pool Code 96830).

8. With respect to well setback requirements, this pool is subject to the statewide horizontal well rules set out in NMAC 19.15.16.15.

9. A depth severance exists in the Yeso formation. Accordingly, Spur seeks to pool uncommitted interests from the top of the Yeso formation (at a stratigraphic equivalent of approximately 3,694' MD as observed on the Geronimo '27' State Com #1 Platform Express, Azimuthal Laterolog (API No. 30-015-31173)) to approximately 4,000' MD.

10. **Exhibit A-2** contains the C-102 for the Well.

11. **Exhibit A-3** contains a plat identifying ownership by tract in the Unit. This exhibit also includes any applicable lease numbers, a unit recapitulation, and the interests Spur seeks to pool.

12. **Exhibit A-4** contains a sample well proposal letter and AFE sent to working interest owners for the Well. The estimated costs reflected on the AFE are fair, reasonable and comparable to the cost of other wells of similar depth and length drilled in the Yeso formation in the area.

13. Spur has conducted a diligent search of all county public records including phone directories and computer databases.

14. All interest owners Spur seeks to pool are locatable.

15. In my opinion, Spur made a good-faith effort to reach voluntary joinder of uncommitted interests in the Wells as indicated by the chronology of contact described in **Exhibit A-5**.

16. Spur requests overhead and administrative rates of \$8,000 per month while the Well is being drilled and \$800 per month while the Well is producing. These rates are fair and are comparable to the rates charged by Spur and by other operators in the vicinity.

17. Notice of Spur's application and the Division hearing was timely provided to the uncommitted interests by certified mail more than 20 days prior to the hearing date. A sample of the notice letters and associated green cards are attached as **Exhibit A-6**.

18. Notice of Spur's application and the Division hearing was published more than ten business days prior to the hearing date. The affidavit of publication is attached as **Exhibit A-7**.

19. The attached exhibits were either prepared by me or under my supervision or were compiled from company business records.

20. In my opinion, the granting of Spur's application would serve the interests of conservation, the protection of correlative rights, and the prevention of waste.

21. I understand this Self-Affirmed Statement will be used as written testimony in this case. I affirm that my testimony in paragraphs 1 through 20 above is true and correct and is made under penalty of perjury under the laws of the State of New Mexico. My testimony is made as of the date handwritten next to my signature below.

Blair Brummell
Blair Brummell

1-14-22
Date

**STATE OF NEW MEXICO
DEPARTMENT OF ENERGY, MINERALS AND NATURAL RESOURCES
OIL CONSERVATION DIVISION**

**APPLICATION OF SPUR ENERGY
PARTNERS, LLC FOR COMPULSORY
POOLING, EDDY COUNTY, NEW MEXICO**

Case No. 22533

APPLICATION

Pursuant to NMSA § 70-2-17, Spur Energy Partners, LLC ("Spur") applies for an order pooling all uncommitted mineral interests from the top of the Yeso formation to a depth of approximately 4,000' MD in a 160-acre, more or less, standard horizontal spacing unit comprised of the N/2S/2 of Section 27, Township 17 South, Range 28 East in Eddy County, New Mexico ("Unit"). In support of its application, Spur states the following.

1. Spur (OGRID No. 328947) is a working interest owner in the Unit and has the right to drill wells thereon.
2. The Unit will be dedicated to the **Halberd 27 State Com 21H** well ("Well") to be horizontally drilled from a surface location in the SW/4SW/4 (Unit M) of Section 26 to a bottom hole location in the NW/4SW/4 (Unit L) of Section 27.
3. The completed interval of the Well will be orthodox.
4. A depth severance exists in the Yeso formation. Accordingly, Spur seeks to pool uncommitted interests from the top of the Yeso formation (at a stratigraphic equivalent of approximately 3,694' MD as observed on the Geronimo '27' State Com #1 Platform Express, Azimuthal Laterolog (API No. 30-015-31173)) to approximately 4,000' MD.
5. Spur has undertaken diligent, good-faith efforts to obtain voluntary agreements from all mineral interest owners to participate in the drilling of the Well but has been unable to obtain voluntary agreements from all the mineral interest owners.

SPUR ENERGY
Case No. 22533
Exhibit A-1

6. The pooling of uncommitted mineral interests will prevent the drilling of unnecessary wells, prevent waste, and protect correlative rights.

7. In order to allow Spur to obtain its just and fair share of the oil and gas underlying the subject lands, all uncommitted mineral interests in the Unit should be pooled and Spur should be designated the operator of the Well and Unit.

WHEREFORE, Spur requests that this application be set for hearing on February 3, 2022 and after notice and hearing the Division enter an order:

- A. Pooling all uncommitted interests in the Unit as set forth above;
- B. Approving the Well in the Unit;
- C. Designating Spur as operator of the Unit and the Well to be drilled thereon;
- D. Authorizing Spur to recover its costs of drilling, equipping and completing the Well;
- E. Approving the actual operating charges and costs of supervision while drilling and after completion together with a provision adjusting the rates pursuant to the COPAS accounting procedures; and
- F. Imposing a 200% penalty for the risk assumed by Spur in drilling and completing the Well against any working interest owner who does not voluntarily participate in the drilling of the Well.

Respectfully submitted,

HINKLE SHANOR LLP

/s/ Dana S. Hardy

Dana S. Hardy

Michael Rodriguez

P.O. Box 2068

Santa Fe, NM 87504-2068

Phone: (505) 982-4554

Facsimile: (505) 982-8623

dhardy@hinklelawfirm.com

mrodriguez@hinklelawfirm.com

Counsel for Spur Energy Partners, LLC

Application of Spur Energy Partners, LLC for Compulsory Pooling, Eddy County, New Mexico. Applicant seeks to pool all uncommitted mineral interests from the top of the Yeso formation to a depth of approximately 4,000' MD in a 160-acre, more or less, standard horizontal spacing unit comprised of the N/2S/2 of Section 27, Township 17 South, Range 28 East in Eddy County, New Mexico ("Unit"). The Unit will be dedicated to the Halberd 27 State Com 21H well ("Well") to be horizontally drilled from a surface location in the SW/4SW/4 (Unit M) of Section 26 to a bottom hole location in the NW4/SW/4 (Unit L) of Section 27. The completed interval of the Well will be orthodox. A depth severance exists in the Yeso formation. Accordingly, Spur seeks to pool uncommitted interests from the top of the Yeso formation (at a stratigraphic equivalent of approximately 3,694' MD as observed on the Geronimo '27' State Com #1 Platform Express, Azimuthal Laterolog (API No. 30-015-31173)) to approximately 4,000' MD. Also to be considered will be the cost of drilling and completing the Well and the allocation of the cost, the designation of Spur Energy Partners, LLC as the operator of the Well, and a 200% charge for the risk involved in drilling and completing the Well. The Well is located approximately 10 miles west of Loco Hills, New Mexico.

Exhibit A-3

North Half of South Half (N/2 S/2) of Section 27, Township 17 South, Range 28 East, Eddy County, New Mexico as to those depths from the Top of the Yeso Formation to 4000'.

SECTION 27-T17S-R28E (640.00 acres)



Tract 7: NW4 SW4 of Section 27-17S-28E (NM State Lease No. B1-1593-0010)

- Occidental Petroleum Corporation 100% Working Interest

Tract 8: NE4 SW4 of Section 27-17S-28E (NM State Lease No. X0-0647-0324)

- EOG Resources Inc. 43.75% Working Interest
- Vladin LLC 25.00% Working Interest
- Sharbro Energy, LLC 18.75% Working Interest
- Spiral, Inc. 7.14% Working Interest
- Jalapeno Corporation 7.14% Working Interest
- Yates Energy Corporation 2.37% Working Interest

Tract 9: N2 SE4 of Section 27-17S-R28E (NM State Lease No. B0-2071-0023)

- SEP Permian LLC 100% Working Interest

SPUR ENERGY

Case No. 22533

Exhibit A-3

RECAPITULATION

Tract Number	Number of Acres Committed	Percentage of Interest in Unit
7	40	25.00%
8	40	25.00%
9	80	50.00%
TOTAL	160	100.00%

SEP Permian LLC
9655 Katy Freeway, Ste 500
Houston, Texas 77024
50.00% Working Interest

EOG Resources Inc
104 S. 4th Street
Artesia, New Mexico 88210
10.94% Working Interest

Jalapeno Corporation
P.O. Box 1608
Albuquerque, New Mexico 87103
0.75% Working Interest

Occidental Petroleum Corporation
5 Greenway Plaza, Ste 110
Houston, Texas 77046
25.00% Working Interest

Sharbro Energy, LLC
P.O. Box 840
Artesia, New Mexico 88211
4.69% Working Interest

Spiral, Inc.
P.O. Box 1933
Roswell, New Mexico 88202
1.78% Working Interest

Vladin LLC
P.O. Box 100
Artesia, New Mexico 88211
6.25% Working Interest

Yates Energy Corporation
P.O. Box 2323
Roswell, New Mexico 88202
0.59% Working Interest

Total
100% Working Interest

Leasehold Interest:

SEP Permian LLC
9655 Katy Freeway, Ste 500
Houston, Texas 77024

EOG Resources Inc
104 S. 4th Street
Artesia, New Mexico 88210

Jalapeno Corporation
P.O. Box 1608
Albuquerque, New Mexico 87103

Occidental Petroleum Corporation
5 Greenway Plaza, Ste 110
Houston, Texas 77046

Sharbro Energy, LLC
P.O. Box 840
Artesia, New Mexico 88211

Spiral, Inc.
P.O. Box 1933
Roswell, New Mexico 88202

Vladin LLC
P.O. Box 100
Artesia, New Mexico 88211

Yates Energy Corporation
P.O. Box 2323
Roswell, New Mexico 88202

Overriding Royalty Interests:

The Wright Company

Pooled Parties:

Occidental Petroleum Corporation
EOG Resources, Inc
Vladin, LLC
Sharbro Energy LLC
Spiral, Inc.
Yates Energy Corp.
Jalapeno Corp.



January 13, 2022

EOG Resources, Inc.
Attn: Terry Gant
104 S. 4th Street
Artesia, NM 88210

RE: **Notice – Halberd 27 State Com 21H**
Updated Surface Hole Locations
Section 27: N2S2 – 17S, R28E
Eddy County, New Mexico

Dear Potential Working Interest Owner,

Pursuant to the **Halberd 27 State Com 21H** proposal dated November 12, 2021, SEP Permian LLC, an affiliate of Spur Energy Partners LLC ("Spur") has since updated the Surface Hole Locations. Please see the below changes in location per well.

Halberd 27 State Com 21H well – Horizontal Yeso Well, Eddy County, NM

- **Old** Proposed Surface Hole Location – 1845' FSL & 465' FEL, Section 28, T17S-R28E
- **New** Proposed Surface Hole Location – 998' FSL & 650' FWL, Section 26, T17S-R28E
- Proposed Bottom Hole Location – 1900' FSL & 50' FEL, Section 27, T17S-R28E
- TVD: 3900'

If you have any questions concerning the updated information for the four wells, please contact Murphy Lauck by phone at 832-982-1087 or by email to mlauck@spurenergy.com

Sincerely,

A handwritten signature in blue ink, appearing to read "Blair Brummell".

Blair Brummell
Senior Landman

SPUR ENERGY

Case No. 22533

Exhibit A-4

1



November 12, 2021

EOG Resources, Inc.
104 S. 4th Street
Artesia, NM 88210

Sent Certified Mail, Return Receipt Requested

RE: Well Proposals – Halberd 27 State Com 21H
Proposed Spacing Unit
Section 27: N2S2 – 17S, R28E
Eddy County, New Mexico

Dear Working Interest Owner,

SEP Permian LLC, an affiliate of Spur Energy Partners LLC, ("Spur"), hereby proposes to drill and complete the **Halberd 27 State Com 21H** as a horizontal Yeso well (the "Subject Well") to the approximate total vertical depth as referenced below at the following proposed location (subject to change upon staking of the wells and/or pads).

Halberd 27 State Com 21H well – Horizontal Yeso Well, Eddy County, NM

- Proposed Surface Hole Location – 1845' FSL & 465' FEL, Section 28, T17S-R28E
- Proposed Bottom Hole Location – 1900' FSL & 50' FEL, Section 27, T17S-R28E
- TVD: 3900'
- Total AFE: \$3,227,000

Spur proposes to form a Drilling Spacing Unit ("DSU") covering the North Half of the South Half (N2S2) of Section 27-T17S-R28E, Eddy County, New Mexico, containing 160 acres of land, more or less, from the top of the Yeso formation to 4000'. Portions of these lands are likely governed by existing Joint Operating Agreements ("JOAs") which also cover the Yeso formation and which govern operations for vertical wells. For the mutually exclusive development of horizontal wells, and any concept wells (i.e micro seismic wells, pilot hole wells) within the DSU, Spur hereby submits for your consideration, a new Joint Operating Agreement dated July 1, 2022, being a modified 2015 Horizontal AAPL Form 610 Operating Agreement ("NJOA") to govern proposals and operations within the DSU. The NJOA shall supersede any existing operations under any JOAs, expressly limited however, to horizontal well development and related concept wells and operations within the DSU. The NJOA has the following general provisions:

- Effective Date of July 1, 2022
- Contract Area consisting of N2S2 of Section 27, Township 17 South, Range 28 East limited to a depth from the top of the Yeso to 4000'
- 100%/300%/300% non-consenting penalty
- \$8,000/\$800 drilling and producing monthly overhead rate
- Spur Energy Partners LLC named Operator

Please find the enclosed AFE's reflecting a total well cost estimate for drilling and completing costs for each well. Spur respectfully requests that you select one of the following four options with regard to your interest in the proposed well(s).



Option 1: Participate in the drilling and completion of the proposed well

Option 2: Elect to not participate in the proposed well (an election of "Non-Consent")

Term Assignment Option: Assign your working interest in the Contract Area, exclusive of wellbores of existing wells, to Spur through a Term Assignment with a primary term of (3) years and a bonus consideration of \$500 per net acre, delivering 80% leasehold net revenue interest (limited to the Yeso formation).

Assignment Option: Assign all your working interest in the Contract Area, exclusive of wellbores of existing wells, to Spur for a bonus consideration of \$1,500.00 per net acre delivering all rights owned.

Please indicate your election as to one of the above four options in the space provided below and execute and return a copy of this letter to Spur by U.S. mail to the letterhead address below within 30 days of receipt of this proposal. If a voluntary agreement cannot be reached in 30 days of receipt of this letter, please be advised Spur may apply to the New Mexico Oil and Conservation Division for compulsory pooling of any uncommitted interest owners into a spacing unit for the proposed wells if uncommitted at such time.

In the event you would like to assign your interest under the terms outlined above by way of the Term Assignment Option or Assignment Option, please signify your intentions by signing the enclosed Assignment Election page and returning an executed W-9. Upon receipt Spur will submit an Assignment for your review and acceptance.

If you have any questions concerning the proposed wells, please contact Murphy Lauck by phone at 832-982-1087 or by email to mlauck@spurepllc.com

Sincerely,

A handwritten signature in blue ink, appearing to read "Blair Brummell", is written over a horizontal line.

Blair Brummell
Senior Landman

Halberd 27 State Com 21H well



_____ **Option 1)** The undersigned elects to participate in the drilling and completion of the Halberd 27 State Com 21H well. Enclosed please find our share of the payment of the estimated AFE costs based upon the calculation of its working interest as stated above, with the cost and maintenance of all surface facilities, including any shared well pads, being reapportioned between each well drilled in the Unit.

_____ **Option 2)** The undersigned elects not to participate in the drilling and completion of the proposed Halberd 27 State Com 21H well.

Agreed to and Accepted this _____ day of _____, 2021.

Company/Individual: _____

By: _____

Name: _____

Title: _____

Term Assignment Option



_____ The undersigned elects to assign its working interest in the Contract Area, exclusive of wellbores of existing wells, to Spur through a term assignment with a primary term of three (3) years and a bonus consideration of \$500 per net acre, delivering a 80% leasehold net revenue interest (limited to the Yeso formation).

Assignment Option

_____ The undersigned elects to assign its working interest in the Contract Area, exclusive of wellbores of existing wells, to Spur for a bonus consideration of \$1,500 per net acre delivering all rights owned.

Agreed to and Accepted this _____ day of _____, 2021.

Company/Individual: _____

By: _____

Name: _____

Title: _____



Authority for Expenditure
Drill, Complete, & Equip



Operator: Spur Energy Partners LLC	AFE #: C21146
Well Name: HALBERD 27 STATE COM 21H	
Location: NEW MEXICO / EDDY	
Project:	
Description:	

INTANGIBLE DRILLING	DESCRIPTION	Original		Supplement		Total	
		\$ 8ths	Net	\$ 8ths	Net	\$ 8ths	Net
2050-1000	LOCATION - OPS	\$ 30,000	\$ -	\$ -	\$ -	\$ 30,000	\$ -
2050-1001	LOCATION/DAMAGES/ROW-LAND	\$ 10,000	\$ -	\$ -	\$ -	\$ 10,000	\$ -
2050-1002	TITLE WORK/LANDMAN SERVICES - LAND	\$ 60,000	\$ -	\$ -	\$ -	\$ 60,000	\$ -
2050-1003	DAMAGES/ROW - LAND	\$ -	\$ -	\$ -	\$ -	\$ -	\$ -
2050-1005	SURVEY - LAND	\$ 5,000	\$ -	\$ -	\$ -	\$ 5,000	\$ -
2050-1006	ENVIRONMENTAL/ARC - LAND	\$ -	\$ -	\$ -	\$ -	\$ -	\$ -
2050-1050	DRILLING PERMITS	\$ 10,000	\$ -	\$ -	\$ -	\$ 10,000	\$ -
2050-1100	FISHING TOOLS & SERVICE	\$ -	\$ -	\$ -	\$ -	\$ -	\$ -
2050-1301	DRILLING RENTALS: SURFACE	\$ 35,000	\$ -	\$ -	\$ -	\$ 35,000	\$ -
2050-1302	DRILLING RENTALS: SUBSURFACE	\$ 56,500	\$ -	\$ -	\$ -	\$ 56,500	\$ -
2050-1400	EQUIP LOST IN HOLE	\$ -	\$ -	\$ -	\$ -	\$ -	\$ -
2050-1500	DRILL MUD & COMPL FLUID	\$ 20,000	\$ -	\$ -	\$ -	\$ 20,000	\$ -
2050-1600	WELLSITE SUPERVISION	\$ 18,600	\$ -	\$ -	\$ -	\$ 18,600	\$ -
2050-1900	GROUND TRANSPORT	\$ 18,000	\$ -	\$ -	\$ -	\$ 18,000	\$ -
2050-2000	CONTRACT DRILLING (DAY RATE/TURKEY)	\$ 138,000	\$ -	\$ -	\$ -	\$ 138,000	\$ -
2050-2001	DRILLING SERVICES-SURFACE	\$ -	\$ -	\$ -	\$ -	\$ -	\$ -
2050-2002	DRILLING SERVICES-SUBSURFACE	\$ -	\$ -	\$ -	\$ -	\$ -	\$ -
2050-2004	DIRECTIONAL TOOLS AND SERVICES	\$ 71,000	\$ -	\$ -	\$ -	\$ 71,000	\$ -
2050-2005	DRILLING/DAMAGED-LOST IN HOLE	\$ -	\$ -	\$ -	\$ -	\$ -	\$ -
2050-2200	CASED HOLE WIRELINE	\$ -	\$ -	\$ -	\$ -	\$ -	\$ -
2050-2201	OPEN HOLE WIRELINE	\$ -	\$ -	\$ -	\$ -	\$ -	\$ -
2050-2401	FLUID & CUTTINGS DISPOSAL	\$ 55,000	\$ -	\$ -	\$ -	\$ 55,000	\$ -
2050-2402	FRAC TANK RENTALS	\$ 150	\$ -	\$ -	\$ -	\$ 150	\$ -
2050-2600	ES&H	\$ -	\$ -	\$ -	\$ -	\$ -	\$ -
2050-3000	BITS	\$ 25,000	\$ -	\$ -	\$ -	\$ 25,000	\$ -
2050-3100	OVERHEAD	\$ -	\$ -	\$ -	\$ -	\$ -	\$ -
2050-3125	CONSTRUCTION OVERHEAD	\$ -	\$ -	\$ -	\$ -	\$ -	\$ -
2050-3200	CONTINGENCIES	\$ -	\$ -	\$ -	\$ -	\$ -	\$ -
2050-3400	DESIGN & ENGINEERING	\$ -	\$ -	\$ -	\$ -	\$ -	\$ -
2050-3600	COMPANY LABOR	\$ 5,000	\$ -	\$ -	\$ -	\$ 5,000	\$ -
2050-3800	NON OPERATED CHARGES - IDC	\$ -	\$ -	\$ -	\$ -	\$ -	\$ -
2050-3900	FUEL, WATER & LUBE	\$ 48,000	\$ -	\$ -	\$ -	\$ 48,000	\$ -
2050-4000	CEMENT	\$ 25,000	\$ -	\$ -	\$ -	\$ 25,000	\$ -
2050-4001	CASING CREWS AND LAYDOWN SERVICES	\$ 10,000	\$ -	\$ -	\$ -	\$ 10,000	\$ -
2050-4002	SURFACE AND INTERMEDIATE SERVICE	\$ -	\$ -	\$ -	\$ -	\$ -	\$ -
2050-4003	PROD CSG CEMENT AND SERVICE	\$ 38,000	\$ -	\$ -	\$ -	\$ 38,000	\$ -
2050-4004	PROD CSG CREW AND LAYDOWN SERVICE	\$ -	\$ -	\$ -	\$ -	\$ -	\$ -
2050-4101	CORES, DST'S, AND ANALYSIS	\$ -	\$ -	\$ -	\$ -	\$ -	\$ -
2050-8000	MUD LOGGER	\$ 7,200	\$ -	\$ -	\$ -	\$ 7,200	\$ -
2050-8001	MOB/DEMOB RIG	\$ 40,000	\$ -	\$ -	\$ -	\$ 40,000	\$ -
2050-8003	VACUUM TRUCKING	\$ -	\$ -	\$ -	\$ -	\$ -	\$ -
2050-8005	DRILLPIPE INSPECTION	\$ 5,000	\$ -	\$ -	\$ -	\$ 5,000	\$ -
2050-8007	CONTRACT LABOR/SERVICES	\$ 30,000	\$ -	\$ -	\$ -	\$ 30,000	\$ -
2050-8009	MISC IDC/CONTINGENCY	\$ 68,550	\$ -	\$ -	\$ -	\$ 68,550	\$ -
INTANGIBLE DRILLING SUBTOTAL		\$ 829,000	\$ -	\$ -	\$ -	\$ 829,000	\$ -

TANGIBLE DRILLING	DESCRIPTION	Original		Supplement		Total	
		\$ 8ths	Net	\$ 8ths	Net	\$ 8ths	Net
2051-2500	SUPPLIES & SMALL TOOLS	\$ -	\$ -	\$ -	\$ -	\$ -	\$ -
2051-2700	COMMUNICATION	\$ -	\$ -	\$ -	\$ -	\$ -	\$ -
2051-3200	CONTINGENCIES	\$ -	\$ -	\$ -	\$ -	\$ -	\$ -
2051-3800	NON OPERATED CHARGES - TDC	\$ -	\$ -	\$ -	\$ -	\$ -	\$ -
2051-5100	SURFACE CASING	\$ 74,000	\$ -	\$ -	\$ -	\$ 74,000	\$ -
2051-5200	INTERMEDIATE CASING	\$ -	\$ -	\$ -	\$ -	\$ -	\$ -
2051-5300	PRODUCTION/LINER CASING	\$ 293,000	\$ -	\$ -	\$ -	\$ 293,000	\$ -
2051-5400	CONDUCTOR PIPE	\$ 20,000	\$ -	\$ -	\$ -	\$ 20,000	\$ -
2051-5500	WELLHEAD	\$ 6,000	\$ -	\$ -	\$ -	\$ 6,000	\$ -
2051-5801	LINER HANGER/CASING ACCESSORY	\$ 20,000	\$ -	\$ -	\$ -	\$ 20,000	\$ -
2051-5803	MISC TANGIBLE EQUIPMENT	\$ -	\$ -	\$ -	\$ -	\$ -	\$ -
TANGIBLE DRILLING SUBTOTAL		\$ 413,000	\$ -	\$ -	\$ -	\$ 413,000	\$ -
DRILLING TOTAL		\$ 1,242,000	\$ -	\$ -	\$ -	\$ 1,242,000	\$ -

INTANGIBLE COMPLETION	DESCRIPTION	Original		Supplement		Total	
		\$ 8ths	Net	\$ 8ths	Net	\$ 8ths	Net
2055-1000	LOCATION	\$ -	\$ -	\$ -	\$ -	\$ -	\$ -
2055-1001	TITLE WORK AND OPINIONS	\$ -	\$ -	\$ -	\$ -	\$ -	\$ -
2055-1002	OUTSIDE LEGAL SERVICES	\$ -	\$ -	\$ -	\$ -	\$ -	\$ -
2055-1100	FISHING TOOLS & SERVICE	\$ -	\$ -	\$ -	\$ -	\$ -	\$ -
2055-1300	EQUIP RENT	\$ 25,000	\$ -	\$ -	\$ -	\$ 25,000	\$ -
2055-1301	RENTALS: SURFACE IRON	\$ 45,000	\$ -	\$ -	\$ -	\$ 45,000	\$ -
2055-1302	DRILLING RENTALS: SUBSURFACE	\$ -	\$ -	\$ -	\$ -	\$ -	\$ -
2055-1400	EQUIP LOST IN HOLE	\$ -	\$ -	\$ -	\$ -	\$ -	\$ -
2055-1500	DRILL MUD & COMPL FLUID	\$ 255,000	\$ -	\$ -	\$ -	\$ 255,000	\$ -
2055-1600	WELLSITE SUPERVISION	\$ 35,000	\$ -	\$ -	\$ -	\$ 35,000	\$ -
2055-1800	COMPLETION CHEMICALS	\$ 141,000	\$ -	\$ -	\$ -	\$ 141,000	\$ -
2055-1900	GROUND TRANSPORT	\$ 10,000	\$ -	\$ -	\$ -	\$ 10,000	\$ -
2055-2005	DRILLING/DAMAGED-LOST IN HOLE	\$ -	\$ -	\$ -	\$ -	\$ -	\$ -
2055-2100	PUMPDOWN	\$ 25,000	\$ -	\$ -	\$ -	\$ 25,000	\$ -
2055-2200	CASED HOLE WIRELINE	\$ 75,000	\$ -	\$ -	\$ -	\$ 75,000	\$ -
2055-2300	FRAC PLUGS	\$ 40,000	\$ -	\$ -	\$ -	\$ 40,000	\$ -
2055-2400	WELL PREP	\$ -	\$ -	\$ -	\$ -	\$ -	\$ -
2055-2401	FRAC/FLUID SW DISPOSAL	\$ 10,000	\$ -	\$ -	\$ -	\$ 10,000	\$ -
2055-2402	FRAC TANK RENTALS	\$ 12,000	\$ -	\$ -	\$ -	\$ 12,000	\$ -
2055-2403	FLOWBACK	\$ 30,000	\$ -	\$ -	\$ -	\$ 30,000	\$ -
2055-2600	ES&H	\$ -	\$ -	\$ -	\$ -	\$ -	\$ -
2055-2900	INSURANCE	\$ -	\$ -	\$ -	\$ -	\$ -	\$ -
2055-3000	BITS	\$ -	\$ -	\$ -	\$ -	\$ -	\$ -
2055-3100	OVERHEAD	\$ -	\$ -	\$ -	\$ -	\$ -	\$ -
2055-3125	CONSTRUCTION OVERHEAD	\$ -	\$ -	\$ -	\$ -	\$ -	\$ -
2055-3200	CONTINGENCIES	\$ -	\$ -	\$ -	\$ -	\$ -	\$ -
2055-3300	SPECIALIZED SERVICE	\$ -	\$ -	\$ -	\$ -	\$ -	\$ -
2055-3301	STIMULATION AND PUMPING SERVICES	\$ 373,750	\$ -	\$ -	\$ -	\$ 373,750	\$ -
2055-3400	PROPPANT	\$ 158,000	\$ -	\$ -	\$ -	\$ 158,000	\$ -
2055-3600	COMPANY LABOR	\$ -	\$ -	\$ -	\$ -	\$ -	\$ -

2055-3750	DAMAGES/ROW	\$ -	\$ -	\$ -	\$ -	\$ -	\$ -
2055-3800	NON OPERATED CHARGES - ICC	\$ -	\$ -	\$ -	\$ -	\$ -	\$ -
2055-3900	FUEL, WATER & LUBE	\$ 130,000	\$ -	\$ -	\$ -	\$ 130,000	\$ -
2055-4000	CEMENT	\$ -	\$ -	\$ -	\$ -	\$ -	\$ -
2055-4001	CASING CREWS AND LAYDOWN SERVICES	\$ 2,500	\$ -	\$ -	\$ -	\$ 2,500	\$ -
2055-8001	COMPLETION/WORKOVER RIG	\$ 10,000	\$ -	\$ -	\$ -	\$ 10,000	\$ -
2055-8002	KILL TRUCK	\$ 2,500	\$ -	\$ -	\$ -	\$ 2,500	\$ -
2055-8003	COIL TUBING, SNUBBING, NITRO SVC	\$ -	\$ -	\$ -	\$ -	\$ -	\$ -
2055-8004	CONTRACT LABOR/SERVICES	\$ -	\$ -	\$ -	\$ -	\$ -	\$ -
2055-8005	CONTRACT LABOR - ARTIFICIAL LIFT	\$ 16,500	\$ -	\$ -	\$ -	\$ 16,500	\$ -
2055-8006	CONTRACT LABOR - ELECTRICAL/AUTOMATION	\$ 20,000	\$ -	\$ -	\$ -	\$ 20,000	\$ -
2055-8007	CONTRACT LABOR - WELL LEVEL	\$ 15,000	\$ -	\$ -	\$ -	\$ 15,000	\$ -
2055-8008	CONTRACT LABOR - FRAC	\$ -	\$ -	\$ -	\$ -	\$ -	\$ -
INTANGIBLE COMPLETION SUBTOTAL		\$ 1,431,250	\$ -	\$ -	\$ -	\$ 1,431,250	\$ -

TANGIBLE COMPLETION	DESCRIPTION	Original		Supplement		Total	
		8/8ths	Net	8/8ths	Net	8/8ths	Net
2065-2500	SUPPLIES & SMALL TOOLS	\$ -	\$ -	\$ -	\$ -	\$ -	\$ -
2065-2700	COMMUNICATION	\$ -	\$ -	\$ -	\$ -	\$ -	\$ -
2065-3000	BITS	\$ -	\$ -	\$ -	\$ -	\$ -	\$ -
2065-3200	CONTINGENCIES	\$ -	\$ -	\$ -	\$ -	\$ -	\$ -
2065-3800	NON OPERATED CHARGES - TCC	\$ -	\$ -	\$ -	\$ -	\$ -	\$ -
2065-4102	WATER SUPPLY WELL	\$ -	\$ -	\$ -	\$ -	\$ -	\$ -
2065-5001	OVERHEAD POWER	\$ 12,750	\$ -	\$ -	\$ -	\$ 12,750	\$ -
2065-5002	PARTS & SUPPLIES - ARTIFICIAL LIFT	\$ 50,000	\$ -	\$ -	\$ -	\$ 50,000	\$ -
2065-5003	PARTS & SUPPLIES - ELECTRICAL/AUTOMATION	\$ 5,000	\$ -	\$ -	\$ -	\$ 5,000	\$ -
2065-5004	PARTS & SUPPLIES - WELL LEVEL	\$ 20,000	\$ -	\$ -	\$ -	\$ 20,000	\$ -
2065-5100	TUBING	\$ 45,000	\$ -	\$ -	\$ -	\$ 45,000	\$ -
2065-5200	TUBING HEAD/XMAS TREE	\$ 21,000	\$ -	\$ -	\$ -	\$ 21,000	\$ -
2065-5300	SUBSURFACE EQUIP	\$ -	\$ -	\$ -	\$ -	\$ -	\$ -
2065-5400	PACKER AND SUBSURFACE EQUIPMENT	\$ -	\$ -	\$ -	\$ -	\$ -	\$ -
2065-5500	SUBSURFACE PUMP, RODS, AND ACCES	\$ -	\$ -	\$ -	\$ -	\$ -	\$ -
2065-5600	PUMPING & LIFTING EQUIP	\$ -	\$ -	\$ -	\$ -	\$ -	\$ -
2065-5900	HEALTH, SAFETY, AND ENVIRONMENTAL	\$ -	\$ -	\$ -	\$ -	\$ -	\$ -
2065-5901	LINER HANGER/CASING ACCESSORY	\$ -	\$ -	\$ -	\$ -	\$ -	\$ -
2065-5902	PACKERS/OTHER DOWNHOLE EQUIP	\$ -	\$ -	\$ -	\$ -	\$ -	\$ -
2065-5903	MISC TANGIBLE EQUIPMENT	\$ -	\$ -	\$ -	\$ -	\$ -	\$ -
TANGIBLE COMPLETION SUBTOTAL		\$ 163,750	\$ -	\$ -	\$ -	\$ 163,750	\$ -
COMPLETION TOTAL		\$ 1,595,000	\$ -	\$ -	\$ -	\$ 1,595,000	\$ -

INTANGIBLE FACILITY	DESCRIPTION	Original		Supplement		Total	
		8/8ths	Net	8/8ths	Net	8/8ths	Net
2056-1006	ENVIRONMENTAL/ARC - LAND	\$ -	\$ -	\$ -	\$ -	\$ -	\$ -
2056-2002	FACILITY PAD CONSTRUCTION	\$ 15,000	\$ -	\$ -	\$ -	\$ 15,000	\$ -
2056-2006	MISC INTANGIBLE FACILITY COSTS	\$ 5,000	\$ -	\$ -	\$ -	\$ 5,000	\$ -
2056-2008	CONTRACT LABOR - AUTOMATION	\$ 6,500	\$ -	\$ -	\$ -	\$ 6,500	\$ -
2056-2009	EQUIPMENT RENTALS	\$ 5,000	\$ -	\$ -	\$ -	\$ 5,000	\$ -
2056-2010	FREIGHT & HANDLING	\$ 5,000	\$ -	\$ -	\$ -	\$ 5,000	\$ -
2056-2012	CONTRACT LABOR - ELECTRICAL	\$ 15,000	\$ -	\$ -	\$ -	\$ 15,000	\$ -
2056-2013	FACILITY CONSTRUCTION LABOR	\$ 55,000	\$ -	\$ -	\$ -	\$ 55,000	\$ -
2056-2014	PIPELINE LABOR	\$ -	\$ -	\$ -	\$ -	\$ -	\$ -
2056-2016	LOCATION/DAMAGES/ROW-LAND	\$ -	\$ -	\$ -	\$ -	\$ -	\$ -
2056-2017	TITLE WORK/LANDMAN SERVICES - LAND	\$ -	\$ -	\$ -	\$ -	\$ -	\$ -
2056-2019	NON OPERATED CHARGES - IFC	\$ -	\$ -	\$ -	\$ -	\$ -	\$ -
INTANGIBLE FACILITY SUBTOTAL		\$ 105,500	\$ -	\$ -	\$ -	\$ 105,500	\$ -

TANGIBLE FACILITY	DESCRIPTION	Original		Supplement		Total	
		8/8ths	Net	8/8ths	Net	8/8ths	Net
2066-1200	VESSELS	\$ 65,000	\$ -	\$ -	\$ -	\$ 65,000	\$ -
2066-1300	COMPRESSORS/COMPRESSOR PACKAGES	\$ -	\$ -	\$ -	\$ -	\$ -	\$ -
2066-1500	ELECTRICAL - OVERHEAD & TRANSFORMERS	\$ 15,000	\$ -	\$ -	\$ -	\$ 15,000	\$ -
2066-1600	LACT	\$ 20,000	\$ -	\$ -	\$ -	\$ 20,000	\$ -
2066-1700	AUTOMATION METERS, SENSORS, VALVES, & SCREENS	\$ 25,000	\$ -	\$ -	\$ -	\$ 25,000	\$ -
2066-1900	LEASE AND FLOW LINES	\$ -	\$ -	\$ -	\$ -	\$ -	\$ -
2066-2000	CATHODIC PRCT-SOLAR PWD	\$ -	\$ -	\$ -	\$ -	\$ -	\$ -
2066-2003	MISC FITTINGS & SUPPLIES	\$ 22,500	\$ -	\$ -	\$ -	\$ 22,500	\$ -
2066-2004	PUMPS & PUMP SUPPLIES	\$ 6,000	\$ -	\$ -	\$ -	\$ 6,000	\$ -
2066-2005	PUMP & FILTERS	\$ -	\$ -	\$ -	\$ -	\$ -	\$ -
2066-2006	MISC TANGIBLE FACILITY COSTS	\$ 5,000	\$ -	\$ -	\$ -	\$ 5,000	\$ -
2066-2007	TANKS (OIL & WATER)	\$ 40,000	\$ -	\$ -	\$ -	\$ 40,000	\$ -
2066-2015	CONTAINMENT	\$ 15,000	\$ -	\$ -	\$ -	\$ 15,000	\$ -
2066-2017	SWD WELLS	\$ -	\$ -	\$ -	\$ -	\$ -	\$ -
2066-2018	NON OPERATED CHARGES - TFC	\$ -	\$ -	\$ -	\$ -	\$ -	\$ -
2066-2019	PIPING	\$ 15,000	\$ -	\$ -	\$ -	\$ 15,000	\$ -
2066-2020	ELECTRICAL - FACILITY	\$ 65,000	\$ -	\$ -	\$ -	\$ 65,000	\$ -
TANGIBLE FACILITY SUBTOTAL		\$ 293,500	\$ -	\$ -	\$ -	\$ 293,500	\$ -
FACILITY TOTAL		\$ 400,000	\$ -	\$ -	\$ -	\$ 400,000	\$ -

HALBERD 27 STATE COM 21H TOTAL WELL ESTIMATE		Original		Supplement		Total	
		8/8ths	Net	8/8ths	Net	8/8ths	Net
DRILLING TOTAL	\$ 1,242,000	\$ -	\$ -	\$ -	\$ -	\$ 1,242,000	\$ -
COMPLETION TOTAL	\$ 1,595,000	\$ -	\$ -	\$ -	\$ -	\$ 1,595,000	\$ -
FACILITY TOTAL	\$ 400,000	\$ -	\$ -	\$ -	\$ -	\$ 400,000	\$ -
TOTAL WELL COST	\$ 3,227,000	\$ -	\$ -	\$ -	\$ -	\$ 3,227,000	\$ -

Partner Approval

Signed _____

Company _____

Name _____

Date _____

Title _____

Halberd 27 State Com 21H – Chronology Efforts

11.12.21	Well Proposals to Occidental Petroleum Corporation Well Proposals to EOG Resources, Inc. Well Proposals to Vladin, LLC Well Proposals to Sharbro Energy, LLC Well Proposals to Spiral, Inc. Well Proposals to Yates Energy Corporation Well Proposals to Jalapeno Corporation
11.15.21 - 11.18.22	Parties received Well Proposals
12.22.21	Received Election from Sharbro Energy, LLC to participate
12.30.21	Received Election from Vladin, LLC to participate
1.6.22	Mailed out JOAs to Sharbro Energy, LLC and Spiral, Inc.
1.10.22 - 1.11.22	Parties received JOAs
1.10.22	Received Election from Vladin, LLC to participate
1.14.22	Mailed out Notice of Updated Calls to parties
1.18.22	Sent out JOA to Vladin, LLC
1.19.22	Received signed JOA from Sharbro, Energy LLC
1.19.22-present	Anticipating executed JOAs from remaining parties

SPUR ENERGY

Case No. 22533

Exhibit A-5



HINKLE SHANOR LLP
 ATTORNEYS AT LAW
 PO BOX 2068
 SANTA FE, NEW MEXICO 87504
 505-982-4554 (FAX) 505-982-8623

WRITER:

Dana S. Hardy, Partner
 dhardy@hinklelawfirm.com

January 7, 2022

VIA CERTIFIED MAIL
RETURN RECEIPT REQUESTED

TO ALL INTEREST OWNERS SUBJECT TO POOLING PROCEEDINGS

Re: Case No. 22533
Application of Spur Energy Partners, LLC for compulsory pooling, Eddy County, New Mexico.

To whom it may concern:

This letter is to advise you that Spur Energy Partners, LLC filed the enclosed application with the New Mexico Oil Conservation Division. The hearing will be conducted on **February 3, 2022** beginning at 8:15 a.m.

During the COVID-19 Public Health Emergency, state buildings are closed to the public and hearings will be conducted remotely. To participate in the electronic hearing, see the instructions posted on the OCD Hearings website: <https://www.emnrd.nm.gov/oed/hearing-info/>. You are not required to attend this hearing, but as an owner of an interest that may be affected by this application, you may appear and present testimony. Failure to appear at that time and become a party of record will preclude you from challenging the matter at a later date.

Pursuant to Division Rule 19.15.4.13.B, a party who intends to present evidence at the hearing shall file a pre-hearing statement and serve copies on other parties, or the attorneys of parties who are represented by counsel, at least four business days in advance of a scheduled hearing, but in no event later than 5:00 p.m. mountain time, on the Thursday preceding the scheduled hearing date. The statement must be filed at the Division's Santa Fe office or submitted through the OCD E-Permitting system (<https://wwwapps.emnrd.state.nm.us/oed/oedpermitting/>) and should include: the names of the parties and their attorneys, a concise statement of the case, the names of all witnesses the party will call to testify at the hearing, the approximate time the party will need to present its case, and identification of any procedural matters that are to be resolved prior to the hearing. Please do not hesitate to contact me if you have any questions about this matter.

Thank you,

/s/ Dana S. Hardy

Dana S. Hardy

Enclosure

SPUR ENERGY

Case No. 22533

Exhibit A-6

PO BOX 10
 ROSWELL, NEW MEXICO 88202
 575-622-6510
 (FAX) 575-623-9332

PO BOX 2068
 SANTA FE, NEW MEXICO 87504
 505-982-4554
 (FAX) 505-982-8623

7601 JEFFERSON ST NE • SUITE 180
 ALBUQUERQUE, NEW MEXICO 87109
 505-858-8320
 (FAX) 505-858-8321

7021 0350 0001 3336 9962

U.S. Postal Service CERTIFIED MAIL® RECEIPT Domestic Mail Only	
For delivery information, visit our website at www.usps.com ®.	
OFFICIAL USE	
Certified Mail Fee \$	
Extra Services & Fees (check box, add fee as appropriate)	
<input type="checkbox"/> Return Receipt (hardcopy) \$	
<input type="checkbox"/> Return Receipt (electronic) \$	
<input type="checkbox"/> Certified Mail Restricted Delivery \$	
<input type="checkbox"/> Adult Signature Required \$	
<input type="checkbox"/> Adult Signature Restricted Delivery \$	
Postage \$	
Total Postage and Fees \$	
Sent To EOG Resources, Inc. Attn: Terry Gant 104 S. 4 th Street City, State, Artesia, NM 88210	
PS Form 3800, April 2015 PSN 7530-02-000-9047 See Reverse for Instructions	

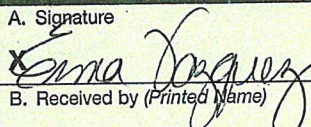
SENDER: COMPLETE THIS SECTION	COMPLETE THIS SECTION ON DELIVERY		
<ul style="list-style-type: none"> Complete items 1, 2, and 3. Print your name and address on the reverse so that we can return the card to you. Attach this card to the back of the mailpiece, or on the front if space permits. 	<p>A. Signature  <input type="checkbox"/> Agent <input type="checkbox"/> Addressee</p> <p>B. Received by (Printed Name) _____ C. Date of Delivery _____</p> <p>D. Is delivery address different from item 1? <input type="checkbox"/> Yes If YES, enter delivery address below: <input type="checkbox"/> No</p>		
<p>1. Article Addressed to:</p> <p>EOG Resources, Inc. Attn: Terry Gant 104 S. 4th Street Artesia, NM 88210</p>			
<p>2. Article Number (Transfer from service label)</p> <p>9590 9402 6746 1074 2523 52</p> <p>7021 0350 0001 3336 9962</p>	<p>3. Service Type</p> <table border="0"> <tr> <td> <input type="checkbox"/> Adult Signature <input type="checkbox"/> Adult Signature Restricted Delivery <input checked="" type="checkbox"/> Certified Mail® <input type="checkbox"/> Certified Mail Restricted Delivery <input type="checkbox"/> Collect on Delivery <input type="checkbox"/> Collect on Delivery Restricted Delivery <input type="checkbox"/> Insured Mail <input type="checkbox"/> Insured Mail Restricted Delivery (over \$500) </td> <td> <input type="checkbox"/> Priority Mail Express® <input type="checkbox"/> Registered Mail™ <input type="checkbox"/> Registered Mail Restricted Delivery <input type="checkbox"/> Signature Confirmation™ <input type="checkbox"/> Signature Confirmation Restricted Delivery </td> </tr> </table>	<input type="checkbox"/> Adult Signature <input type="checkbox"/> Adult Signature Restricted Delivery <input checked="" type="checkbox"/> Certified Mail® <input type="checkbox"/> Certified Mail Restricted Delivery <input type="checkbox"/> Collect on Delivery <input type="checkbox"/> Collect on Delivery Restricted Delivery <input type="checkbox"/> Insured Mail <input type="checkbox"/> Insured Mail Restricted Delivery (over \$500)	<input type="checkbox"/> Priority Mail Express® <input type="checkbox"/> Registered Mail™ <input type="checkbox"/> Registered Mail Restricted Delivery <input type="checkbox"/> Signature Confirmation™ <input type="checkbox"/> Signature Confirmation Restricted Delivery
<input type="checkbox"/> Adult Signature <input type="checkbox"/> Adult Signature Restricted Delivery <input checked="" type="checkbox"/> Certified Mail® <input type="checkbox"/> Certified Mail Restricted Delivery <input type="checkbox"/> Collect on Delivery <input type="checkbox"/> Collect on Delivery Restricted Delivery <input type="checkbox"/> Insured Mail <input type="checkbox"/> Insured Mail Restricted Delivery (over \$500)	<input type="checkbox"/> Priority Mail Express® <input type="checkbox"/> Registered Mail™ <input type="checkbox"/> Registered Mail Restricted Delivery <input type="checkbox"/> Signature Confirmation™ <input type="checkbox"/> Signature Confirmation Restricted Delivery		
<p>PS Form 3811, July 2020 PSN 7530-02-000-9053 Domestic Return Receipt</p>			

7021 0350 0001 3336 9955

U.S. Postal Service CERTIFIED MAIL® RECEIPT Domestic Mail Only	
For delivery information, visit our website at www.usps.com ®.	
OFFICIAL USE	
Certified Mail Fee \$	
Extra Services & Fees (check box, add fee as appropriate)	
<input type="checkbox"/> Return Receipt (hardcopy) \$	
<input type="checkbox"/> Return Receipt (electronic) \$	
<input type="checkbox"/> Certified Mail Restricted Delivery \$	
<input type="checkbox"/> Adult Signature Required \$	
<input type="checkbox"/> Adult Signature Restricted Delivery \$	
Postage \$	
Total Postage and Fees \$	
Sent To	
Street and Apt. #	Jalapeno Corporation P.O. Box 1608 Albuquerque, NM 87103
City, State, ZIP+	
PS Form 3800, April 2015 PSN 7530-02-000-9047 See Reverse for Instructions	

SENDER: COMPLETE THIS SECTION	COMPLETE THIS SECTION ON DELIVERY		
<p>■ Complete items 1, 2, and 3.</p> <p>■ Print your name and address on the reverse so that we can return the card to you.</p> <p>■ Attach this card to the back of the mailpiece, or on the front if space permits.</p>	<p>A. Signature <input checked="" type="checkbox"/> <i>Jose A. Pasca</i> <input type="checkbox"/> Agent <input type="checkbox"/> Addressee</p>		
<p>1. Article Addressed to:</p> <p>Jalapeno Corporation P.O. Box 1608 Albuquerque, NM 87103</p>	<p>B. Received by (Printed Name) <i>Jose A. Pasca</i></p> <p>C. Date of Delivery <i>10 Jan 22</i></p>		
<p>2. Article Number (Transfer from service label) 7021 0350 0001 3336 9955</p>	<p>D. Is delivery address different from item 1? <input type="checkbox"/> Yes If YES, enter delivery address below: <input type="checkbox"/> No</p>		
<p>9590 9402 6746 1074 2523 69</p>	<p>3. Service Type</p> <table border="0"> <tr> <td> <input type="checkbox"/> Adult Signature <input type="checkbox"/> Adult Signature Restricted Delivery <input checked="" type="checkbox"/> Certified Mail® <input type="checkbox"/> Certified Mail Restricted Delivery <input type="checkbox"/> Collect on Delivery <input type="checkbox"/> Collect on Delivery Restricted Delivery <input type="checkbox"/> Insured Mail <input type="checkbox"/> Insured Mail Restricted Delivery (over \$500) </td> <td> <input type="checkbox"/> Priority Mail Express® <input type="checkbox"/> Registered Mail™ <input type="checkbox"/> Registered Mail Restricted Delivery <input type="checkbox"/> Signature Confirmation™ <input type="checkbox"/> Signature Confirmation Restricted Delivery </td> </tr> </table>	<input type="checkbox"/> Adult Signature <input type="checkbox"/> Adult Signature Restricted Delivery <input checked="" type="checkbox"/> Certified Mail® <input type="checkbox"/> Certified Mail Restricted Delivery <input type="checkbox"/> Collect on Delivery <input type="checkbox"/> Collect on Delivery Restricted Delivery <input type="checkbox"/> Insured Mail <input type="checkbox"/> Insured Mail Restricted Delivery (over \$500)	<input type="checkbox"/> Priority Mail Express® <input type="checkbox"/> Registered Mail™ <input type="checkbox"/> Registered Mail Restricted Delivery <input type="checkbox"/> Signature Confirmation™ <input type="checkbox"/> Signature Confirmation Restricted Delivery
<input type="checkbox"/> Adult Signature <input type="checkbox"/> Adult Signature Restricted Delivery <input checked="" type="checkbox"/> Certified Mail® <input type="checkbox"/> Certified Mail Restricted Delivery <input type="checkbox"/> Collect on Delivery <input type="checkbox"/> Collect on Delivery Restricted Delivery <input type="checkbox"/> Insured Mail <input type="checkbox"/> Insured Mail Restricted Delivery (over \$500)	<input type="checkbox"/> Priority Mail Express® <input type="checkbox"/> Registered Mail™ <input type="checkbox"/> Registered Mail Restricted Delivery <input type="checkbox"/> Signature Confirmation™ <input type="checkbox"/> Signature Confirmation Restricted Delivery		

PS Form 3811, July 2020 PSN 7530-02-000-9053

Domestic Return Receipt

7021 0350 0001 3336 9948

U.S. Postal Service
CERTIFIED MAIL® RECEIPT
Domestic Mail Only

For delivery information, visit our website at www.usps.com®.

OFFICIAL USE

Certified Mail Fee \$
 Extra Services & Fees (check box, add fee as appropriate)
☐ Return Receipt (hardcopy) \$
☐ Return Receipt (electronic) \$
☐ Certified Mail Restricted Delivery \$
☐ Adult Signature Required \$
☐ Adult Signature Restricted Delivery \$
 Postage \$
 Total Postage and Fees \$
 Sent To
 Street and Apt. Occidental Petroleum Corporation
 Attn: Alissa Payne
 5 Greenway Plaza, Ste. 110
 City, State, ZIP+4 Houston, TX 77046
 PS Form 3800, April 2015 PSN 7530-02-000-9047 See Reverse for Instructions

Postmark Here

PLACE STICKER AT TOP OF ENVELOPE TO THE RIGHT OF THE RETURN ADDRESS. FOLD AT DOTTED LINE.

SENDER: COMPLETE THIS SECTION

- Complete items 1, 2, and 3.
- Print your name and address on the reverse so that we can return the card to you.
- Attach this card to the back of the mailpiece, or on the front if space permits.

1. Article Addressed to:
 Occidental Petroleum Corporation
 Attn: Alissa Payne
 5 Greenway Plaza, Ste. 110
 Houston, TX 77046

9590 9402 6746 1074 2523 76

2. Article Number (Transfer from service label)
 7021 0350 0001 3336 9948

COMPLETE THIS SECTION ON DELIVERY

A. Signature
 X *[Signature]* ☐ Agent ☐ Addressee

B. Received by (Printed Name) *[Signature]* C. Date of Delivery *02/13/22*

D. Is delivery address different from item 1? ☐ Yes ☒ No
 If YES, enter delivery address below:

3. Service Type
☐ Adult Signature ☐ Priority Mail Express®
☐ Adult Signature Restricted Delivery ☐ Registered Mail™
☒ Certified Mail® ☐ Registered Mail Restricted Delivery
☐ Certified Mail Restricted Delivery ☐ Signature Confirmation™
☐ Collect on Delivery ☐ Signature Confirmation Restricted Delivery
☐ Collect on Delivery Restricted Delivery
☐ Insured Mail
☐ Insured Mail Restricted Delivery (over \$500)

PS Form 3811, July 2020 PSN 7530-02-000-9053 Domestic Return Receipt

7021 0350 0001 3336 9931

U.S. Postal Service CERTIFIED MAIL® RECEIPT Domestic Mail Only	
For delivery information, visit our website at www.usps.com ®.	
OFFICIAL USE	
Certified Mail Fee \$	
Extra Services & Fees (check box, add fee as appropriate)	
<input type="checkbox"/> Return Receipt (hardcopy) \$	
<input type="checkbox"/> Return Receipt (electronic) \$	
<input type="checkbox"/> Certified Mail Restricted Delivery \$	
<input type="checkbox"/> Adult Signature Required \$	
<input type="checkbox"/> Adult Signature Restricted Delivery \$	
Postage \$	
Total Postage and Fees \$	
Sent To Sharbro Energy, LLC P.O. Box 840 Artesia, NM 88211	
Street and Apt. City, State, Z	
PS Form 3800, April 2015 PSN 7530-02-000-9047 See Reverse for Instructions	

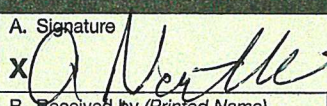

SENDER: COMPLETE THIS SECTION	COMPLETE THIS SECTION ON DELIVERY																
<ul style="list-style-type: none"> Complete items 1, 2, and 3. Print your name and address on the reverse so that we can return the card to you. Attach this card to the back of the mailpiece, or on the front if space permits. 	<p>A. Signature <input checked="" type="checkbox"/>  <input type="checkbox"/> Agent <input type="checkbox"/> Addressee</p> <p>B. Received by (Printed Name) A. Naville</p> <p>C. Date of Delivery 1-10-22</p> <p>D. Is delivery address different from item 1? <input type="checkbox"/> Yes If YES, enter delivery address below: <input type="checkbox"/> No</p>																
<p>1. Article Addressed to:</p> <p>Sharbro Energy, LLC P.O. Box 840 Artesia, NM 88211</p>																	
<p>2. Article Number (Transfer from service label) 9590 9402 6746 1074 2523 83 7021 0350 0001 3336 9931</p>	<p>3. Service Type</p> <table border="0"> <tr> <td><input type="checkbox"/> Adult Signature</td> <td><input type="checkbox"/> Priority Mail Express®</td> </tr> <tr> <td><input type="checkbox"/> Adult Signature Restricted Delivery</td> <td><input type="checkbox"/> Registered Mail™</td> </tr> <tr> <td><input checked="" type="checkbox"/> Certified Mail®</td> <td><input type="checkbox"/> Registered Mail Restricted Delivery</td> </tr> <tr> <td><input type="checkbox"/> Certified Mail Restricted Delivery</td> <td><input type="checkbox"/> Signature Confirmation™</td> </tr> <tr> <td><input type="checkbox"/> Collect on Delivery</td> <td><input type="checkbox"/> Signature Confirmation Restricted Delivery</td> </tr> <tr> <td><input type="checkbox"/> Collect on Delivery Restricted Delivery</td> <td></td> </tr> <tr> <td><input type="checkbox"/> Insured Mail</td> <td></td> </tr> <tr> <td><input type="checkbox"/> Insured Mail Restricted Delivery (over \$500)</td> <td></td> </tr> </table>	<input type="checkbox"/> Adult Signature	<input type="checkbox"/> Priority Mail Express®	<input type="checkbox"/> Adult Signature Restricted Delivery	<input type="checkbox"/> Registered Mail™	<input checked="" type="checkbox"/> Certified Mail®	<input type="checkbox"/> Registered Mail Restricted Delivery	<input type="checkbox"/> Certified Mail Restricted Delivery	<input type="checkbox"/> Signature Confirmation™	<input type="checkbox"/> Collect on Delivery	<input type="checkbox"/> Signature Confirmation Restricted Delivery	<input type="checkbox"/> Collect on Delivery Restricted Delivery		<input type="checkbox"/> Insured Mail		<input type="checkbox"/> Insured Mail Restricted Delivery (over \$500)	
<input type="checkbox"/> Adult Signature	<input type="checkbox"/> Priority Mail Express®																
<input type="checkbox"/> Adult Signature Restricted Delivery	<input type="checkbox"/> Registered Mail™																
<input checked="" type="checkbox"/> Certified Mail®	<input type="checkbox"/> Registered Mail Restricted Delivery																
<input type="checkbox"/> Certified Mail Restricted Delivery	<input type="checkbox"/> Signature Confirmation™																
<input type="checkbox"/> Collect on Delivery	<input type="checkbox"/> Signature Confirmation Restricted Delivery																
<input type="checkbox"/> Collect on Delivery Restricted Delivery																	
<input type="checkbox"/> Insured Mail																	
<input type="checkbox"/> Insured Mail Restricted Delivery (over \$500)																	

PS Form 3811, July 2020 PSN 7530-02-000-9053

Domestic Return Receipt

7021 0350 0001 3336 9924

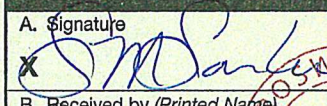
U.S. Postal Service CERTIFIED MAIL® RECEIPT Domestic Mail Only	
For delivery information, visit our website at www.usps.com ®.	
OFFICIAL USE	
Certified Mail Fee \$	
Extra Services & Fees (check box, add fee as appropriate)	
<input type="checkbox"/> Return Receipt (hardcopy) \$	
<input type="checkbox"/> Return Receipt (electronic) \$	
<input type="checkbox"/> Certified Mail Restricted Delivery \$	
<input type="checkbox"/> Adult Signature Required \$	
<input type="checkbox"/> Adult Signature Restricted Delivery \$	
Postage \$	
Total Postage and Fees \$	
Sent To	
Street and Ap	Spiral, Inc. P.O. Box 1933 Roswell, NM 88202
City, State, Zi	
PS Form 3800, April 2015 PSN 7530-02-000-9047 See Reverse for Instructions	

SENDER: COMPLETE THIS SECTION	COMPLETE THIS SECTION ON DELIVERY		
<ul style="list-style-type: none"> Complete items 1, 2, and 3. Print your name on the reverse of this card. Attach this card to the back of the mailpiece, or on the front if space permits. 	<p>A. Signature  <input type="checkbox"/> Agent <input type="checkbox"/> Addressee</p> <p>B. Received by (Printed Name) <u>SM SANDERS</u> Date of Delivery <u>JAN 11 2022</u></p> <p>D. Is delivery address different from item 1? <input type="checkbox"/> Yes If YES, enter delivery address below: <input type="checkbox"/> No</p>		
<p>1. Article Addressed to:</p> <p>Spiral, Inc. P.O. Box 1933 Roswell, NM 88202</p>			
 9590 9402 6746 1074 2523 90			
<p>2. Article Number (Transfer from service label) 7021 0350 0001 3336 9924</p>	<p>3. Service Type</p> <table border="0"> <tr> <td> <input type="checkbox"/> Adult Signature <input type="checkbox"/> Adult Signature Restricted Delivery <input checked="" type="checkbox"/> Certified Mail® <input type="checkbox"/> Certified Mail Restricted Delivery <input type="checkbox"/> Collect on Delivery <input type="checkbox"/> Collect on Delivery Restricted Delivery <input type="checkbox"/> Insured Mail <input type="checkbox"/> Insured Mail Restricted Delivery (over \$500) </td> <td> <input type="checkbox"/> Priority Mail Express® <input type="checkbox"/> Registered Mail™ <input type="checkbox"/> Registered Mail Restricted Delivery <input type="checkbox"/> Signature Confirmation™ <input type="checkbox"/> Signature Confirmation Restricted Delivery </td> </tr> </table>	<input type="checkbox"/> Adult Signature <input type="checkbox"/> Adult Signature Restricted Delivery <input checked="" type="checkbox"/> Certified Mail® <input type="checkbox"/> Certified Mail Restricted Delivery <input type="checkbox"/> Collect on Delivery <input type="checkbox"/> Collect on Delivery Restricted Delivery <input type="checkbox"/> Insured Mail <input type="checkbox"/> Insured Mail Restricted Delivery (over \$500)	<input type="checkbox"/> Priority Mail Express® <input type="checkbox"/> Registered Mail™ <input type="checkbox"/> Registered Mail Restricted Delivery <input type="checkbox"/> Signature Confirmation™ <input type="checkbox"/> Signature Confirmation Restricted Delivery
<input type="checkbox"/> Adult Signature <input type="checkbox"/> Adult Signature Restricted Delivery <input checked="" type="checkbox"/> Certified Mail® <input type="checkbox"/> Certified Mail Restricted Delivery <input type="checkbox"/> Collect on Delivery <input type="checkbox"/> Collect on Delivery Restricted Delivery <input type="checkbox"/> Insured Mail <input type="checkbox"/> Insured Mail Restricted Delivery (over \$500)	<input type="checkbox"/> Priority Mail Express® <input type="checkbox"/> Registered Mail™ <input type="checkbox"/> Registered Mail Restricted Delivery <input type="checkbox"/> Signature Confirmation™ <input type="checkbox"/> Signature Confirmation Restricted Delivery		
PS Form 3811, July 2020 PSN 7530-02-000-9053	Domestic Return Receipt		

7021 0350 0001 3336 9917

U.S. Postal Service CERTIFIED MAIL® RECEIPT Domestic Mail Only	
For delivery information, visit our website at www.usps.com ®.	
OFFICIAL USE	
Certified Mail Fee \$	Postmark Here
Extra Services & Fees (check box, add fee as appropriate)	
<input type="checkbox"/> Return Receipt (hardcopy) \$	
<input type="checkbox"/> Return Receipt (electronic) \$	
<input type="checkbox"/> Certified Mail Restricted Delivery \$	
<input type="checkbox"/> Adult Signature Required \$	
<input type="checkbox"/> Adult Signature Restricted Delivery \$	
Postage \$	
Total Postage and Fees \$	
Sent To	
Street and Apt. No.	Vladin, LLC P.O. Box 100 Artesia, NM 88211
City, State, ZIP+4	
PS Form 3800, April 2015 PSN 7530-02-000-9047 See Reverse for Instructions	

SENDER: COMPLETE THIS SECTION	COMPLETE THIS SECTION ON DELIVERY		
<ul style="list-style-type: none"> Complete items 1, 2, and 3. Print your name and address on the reverse so that we can return the card to you. Attach this card to the back of the mailpiece, or on the front if space permits. 	<p>A. Signature <input checked="" type="checkbox"/> <i>[Signature]</i> <input type="checkbox"/> Agent <input type="checkbox"/> Addressee</p> <p>B. Received by (Printed Name) <i>[Signature]</i></p> <p>C. Date of Delivery <i>1-10-22</i></p> <p>D. Is delivery address different from item 1? <input type="checkbox"/> Yes If YES, enter delivery address below: <input type="checkbox"/> No</p>		
<p>1. Article Addressed to:</p> <p>Vladin, LLC P.O. Box 100 Artesia, NM 88211</p>			
<p>2. Article Number (Transfer from service label) 7021 0350 0001 3336 9917</p>	<p>3. Service Type</p> <table border="0"> <tr> <td> <input type="checkbox"/> Adult Signature <input type="checkbox"/> Adult Signature Restricted Delivery <input checked="" type="checkbox"/> Certified Mail® <input type="checkbox"/> Certified Mail Restricted Delivery <input type="checkbox"/> Collect on Delivery <input type="checkbox"/> Collect on Delivery Restricted Delivery <input type="checkbox"/> Insured Mail <input type="checkbox"/> Insured Mail Restricted Delivery (over \$500) </td> <td> <input type="checkbox"/> Priority Mail Express® <input type="checkbox"/> Registered Mail™ <input type="checkbox"/> Registered Mail Restricted Delivery <input type="checkbox"/> Signature Confirmation™ <input type="checkbox"/> Signature Confirmation Restricted Delivery </td> </tr> </table>	<input type="checkbox"/> Adult Signature <input type="checkbox"/> Adult Signature Restricted Delivery <input checked="" type="checkbox"/> Certified Mail® <input type="checkbox"/> Certified Mail Restricted Delivery <input type="checkbox"/> Collect on Delivery <input type="checkbox"/> Collect on Delivery Restricted Delivery <input type="checkbox"/> Insured Mail <input type="checkbox"/> Insured Mail Restricted Delivery (over \$500)	<input type="checkbox"/> Priority Mail Express® <input type="checkbox"/> Registered Mail™ <input type="checkbox"/> Registered Mail Restricted Delivery <input type="checkbox"/> Signature Confirmation™ <input type="checkbox"/> Signature Confirmation Restricted Delivery
<input type="checkbox"/> Adult Signature <input type="checkbox"/> Adult Signature Restricted Delivery <input checked="" type="checkbox"/> Certified Mail® <input type="checkbox"/> Certified Mail Restricted Delivery <input type="checkbox"/> Collect on Delivery <input type="checkbox"/> Collect on Delivery Restricted Delivery <input type="checkbox"/> Insured Mail <input type="checkbox"/> Insured Mail Restricted Delivery (over \$500)	<input type="checkbox"/> Priority Mail Express® <input type="checkbox"/> Registered Mail™ <input type="checkbox"/> Registered Mail Restricted Delivery <input type="checkbox"/> Signature Confirmation™ <input type="checkbox"/> Signature Confirmation Restricted Delivery		

PS Form 3811, July 2020 PSN 7530-02-000-9053

Domestic Return Receipt

7021 0350 0001 3336 9900

U.S. Postal Service CERTIFIED MAIL® RECEIPT Domestic Mail Only	
For delivery information, visit our website at www.usps.com ®.	
OFFICIAL USE	
Certified Mail Fee	
\$	
Extra Services & Fees (check box, add fee as appropriate)	
<input type="checkbox"/> Return Receipt (hardcopy)	\$
<input type="checkbox"/> Return Receipt (electronic)	\$
<input type="checkbox"/> Certified Mail Restricted Delivery	\$
<input type="checkbox"/> Adult Signature Required	\$
<input type="checkbox"/> Adult Signature Restricted Delivery	\$
Postage	
\$	
Total Postage and Fees	
\$	
Sent To	
Yates Energy Corporation	
P.O. Box 2323	
Roswell, NNM 88201	
Street and A	
City, State, & ZIP	
PS Form 3800, April 2015 PSN 7530-02-000-9047 See Reverse for Instructions	

Postmark
Here

AUG 07 2022

SENDER: COMPLETE THIS SECTION

- Complete items 1, 2, and 3.
- Print your name and address on the reverse so that we can return the card to you.
- Attach this card to the back of the mailpiece, or on the front if space permits.

1. Article Addressed to:

Yates Energy Corporation
P.O. Box 2323
Roswell, NNM 88201



9590 9402 6746 1074 2524 13

2. Article Number (Transfer from service label)

7021 0350 0001 3336 9900

COMPLETE THIS SECTION ON DELIVERY

A. Signature

X

☐ Agent☐ Addressee

B. Received by (Printed Name)

W. K. Eldridge

C. Date of Delivery

- D. Is delivery address different from item 1? ☐ Yes
If YES, enter delivery address below: ☐ No

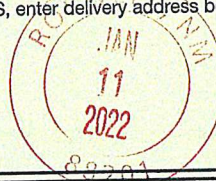

3. Service Type

- ☐ Adult Signature
☐ Adult Signature Restricted Delivery
☒ Certified Mail®
☐ Certified Mail Restricted Delivery
☐ Collect on Delivery
☐ Collect on Delivery Restricted Delivery
☐ Insured Mail
☐ Insured Mail Restricted Delivery (over \$500)
- ☐ Priority Mail Express®
☐ Registered Mail™
☐ Registered Mail Restricted Delivery
☐ Signature Confirmation™
☐ Signature Confirmation Restricted Delivery

PS Form 3811, July 2020 PSN 7530-02-000-9053

Domestic Return Receipt

Carlsbad Current Argus.

PART OF THE USA TODAY NETWORK

Affidavit of Publication

Ad # 0005085509

This is not an invoice

INKLE SHANOR LLP
218 MONTEZUMA

SANTA FE, NM 87501

I, a legal clerk of the **Carlsbad Current Argus**, a newspaper published daily at the City of Carlsbad, in said county of Eddy, state of New Mexico and of general paid circulation in said county; that the same is a duly qualified newspaper under the laws of the State wherein legal notices and advertisements may be published; that the printed notice attached hereto was published in the regular and entire edition of said newspaper and not in supplement thereof in editions dated as follows:

01/15/2022

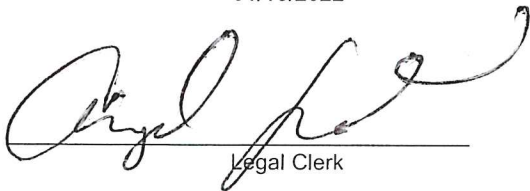
Legal Clerk

Subscribed and sworn before me this January 15,
2022:

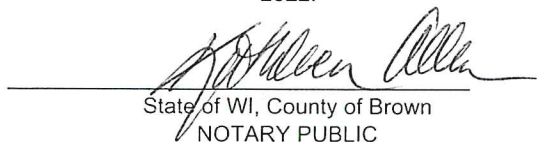
State of WI, County of Brown
NOTARY PUBLIC

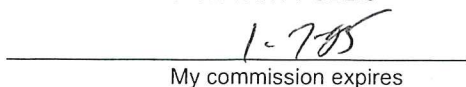
My commission expires

KATHLEEN ALLEN
Notary Public
State of Wisconsin

Ad # 0005085509

PO #: 22533

of Affidavits 1

This is not an invoice

This is to notify all interested parties, including EOG Resources, Inc.; Jalapeno Corporation; Occidental Petroleum Corporation; Sharbro Energy, LLC; Spiral Inc.; Vadin, LLC; Yates Energy Corporation; and their successors and assigns, that the New Mexico Oil Conservation Division will conduct a hearing on an application submitted by Spur Energy Partners, LLC (Case No. 22533). During the COVID-19 Public Health Emergency, state buildings are closed to the public and hearings will be conducted remotely. The hearing will be conducted on February 3, 2022, beginning at 8:15 a.m. To participate in the electronic hearing, see the instructions posted on the docket for that date: <http://www.emnr.d.state.nm.us/OCD/hearings.html>. Applicant seeks to pool all uncommitted mineral interests from the top of the Yeso formation to a depth of approximately 4,000' MD in a 160-acre, more or less, standard horizontal spacing unit comprised of the N/2S/2 of Section 27, Township 17 South, Range 28 East in Eddy County, New Mexico ("Unit"). The Unit will be dedicated to the Halberd 27 State Com 21H well ("Well") to be horizontally drilled from a surface location in the SW/4SW/4 (Unit M) of Section 26 to a bottom hole location in the NW/4SW/4 (Unit L) of Section 27. The completed interval of the Well will be orthodox. A depth severance exists in the Yeso formation. Accordingly, Spur seeks to pool uncommitted interests from the top of the Yeso formation (at a stratigraphic equivalent of approximately 3,694' MD as observed on the Geronimo '27' State Com #1 Platform Express, Azimuthal Laterolog (API No. 30-015-31173)) to approximately 4,000' MD. Also to be considered will be the cost of drilling and completing the Well and the allocation of the cost, the designation of Spur Energy Partners, LLC as the operator of the Well, and a 200% charge for the risk involved in drilling and completing the Well. The Well is located approximately 10 miles west of Loco Hills, New Mexico. #5085509, Current Argus, Jan. 15, 2022

SPUR ENERGY

Case No. 22533

Exhibit A-7

STATE OF NEW MEXICO
DEPARTMENT OF ENERGY, MINERALS AND NATURAL RESOURCES
OIL CONSERVATION DIVISION

APPLICATION OF SPUR ENERGY
PARTNERS, LLC FOR COMPULSORY
POOLING, EDDY COUNTY, NEW MEXICO

CASE NO. 22533

SELF-AFFIRMED STATEMENT
OF C.J. LIPINSKI

1. I am a geologist at Spur Energy Partners, LLC ("Spur") and am over 18 years of age. I have personal knowledge of the matters addressed herein and am competent to provide this Self-Affirmed Statement. I have previously testified before the New Mexico Oil Conservation Division ("Division"), and my credentials as an expert in petroleum geology matters were accepted and made a matter of record.

2. I am familiar with the geological matters that pertain to the above-referenced case.

3. **Exhibit B-1** is a location map of the proposed horizontal spacing unit ("Unit") that shows the proposed **Halberd 27 State Com 21H** ("Well") well as a black line. This exhibit also identifies five wells penetrating the targeted interval that I used to construct a structural cross-section from A to A'. I used these well logs because they penetrate the targeted interval, are of good quality, and are representative of the geology in the area. Offset Glorieta/Yeso producers are shown with purple squares.

4. **Exhibit B-2** is a structure map of the top of the Glorieta formation, which also reflects the surrounding area in relation to the Unit. The contour interval is 25'. The Well is depicted as a black line and I have identified the bottom hole location. The map demonstrates the formation is dipping to the south-east in this area. I do not observe any faulting, pinch-outs, or geologic impediments to developing the targeted interval with horizontal wells.

SPUR ENERGY

Case No. 22533

Exhibit B

5. **Exhibit B-3** is a structural cross-section using the representative wells identified on **Exhibit B-1**. It contains gamma ray, resistivity and porosity logs. The landing zone for the Well is labeled on the exhibit. The cross-section demonstrates the targeted interval within the Yeso formation is continuous across the Unit.

6. **Exhibit B-4** is a Gun Barrel view from B to B' of Spur's intended development of the Yeso formation. This exhibit also illustrates the depth severance with a red dotted line at approximately 4,000' TVD.

7. In my opinion, a laydown orientation for the Well is appropriate for the proper exploitation of subject acreage because of consistent rock properties throughout the Unit and the lack of preferred fracture orientation in this portion of the trend.

8. Based on my geologic study of the area, the targeted interval within the Yeso formation underlying the subject areas and Unit is suitable for development by horizontal wells and the tracts comprising the Unit will contribute more or less equally to the production of the Well.

9. In my opinion, the granting of Spur's application will serve the interests of conservation, the protection of correlative rights, and the prevention of waste.

10. Spur Exhibits B-1 through B-4 attached hereto were either prepared by me or under my supervision or were compiled from company business records.

11. I understand this Self-Affirmed Statement will be used as written testimony in this case. I affirm my testimony in paragraphs 1 through 10 above is true and correct and is made under penalty of perjury under the laws of the State of New Mexico. My testimony is made as of the date identified next to my signature below.

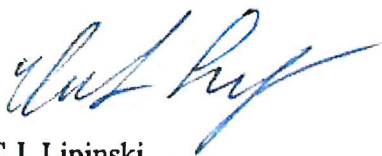

C.J. Lipinski

1/15/22

Date

Exhibit B-1: Halberd Basemap (Case No. 22533)

SPUR ENERGY
Case No. 22533
Exhibit B-1

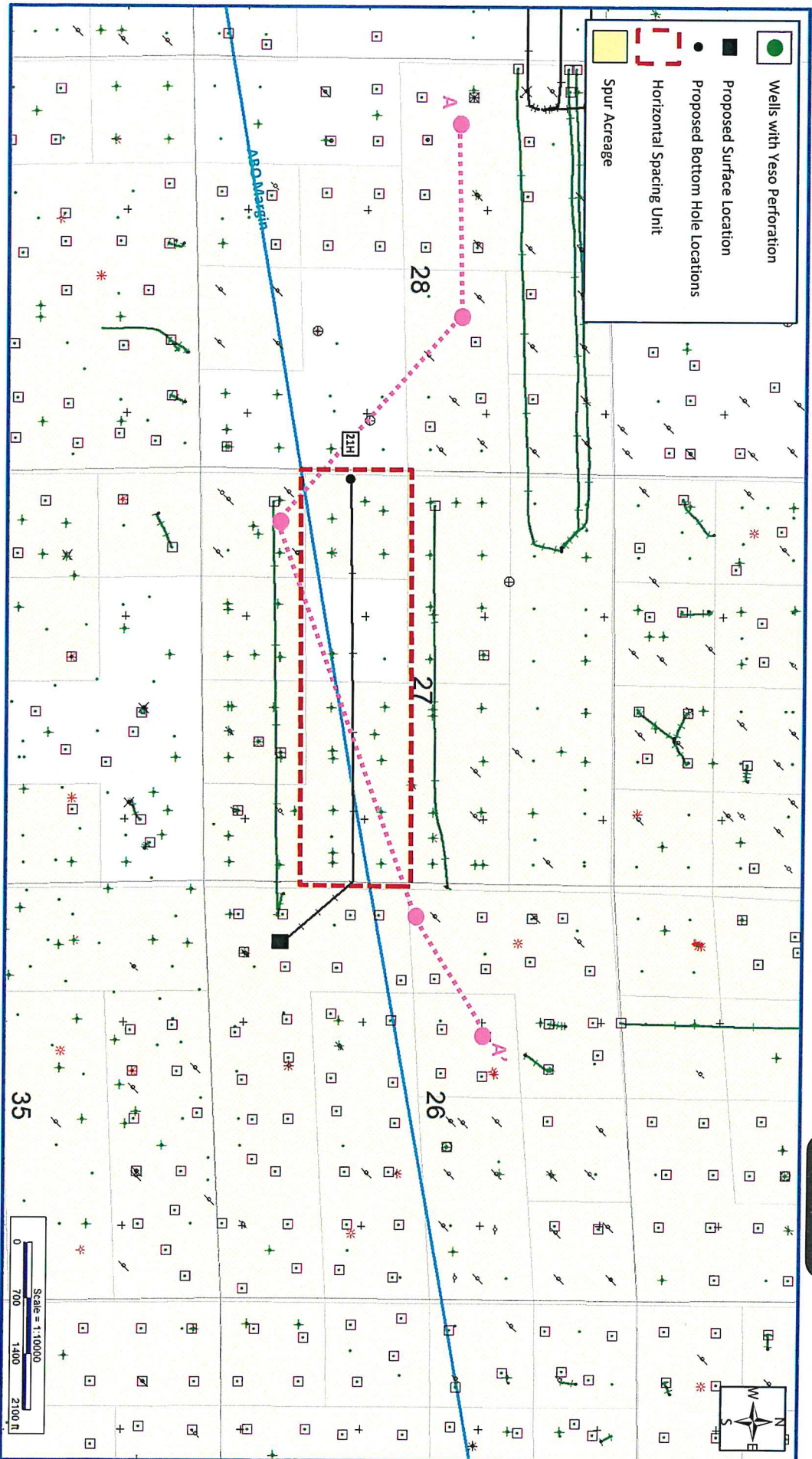

Exhibit B-2: Structure Map (SSTVD) - Top Glorieta (Case No. 22533)

SPUR ENERGY
Case No. 22533
Exhibit B-2

SPUR

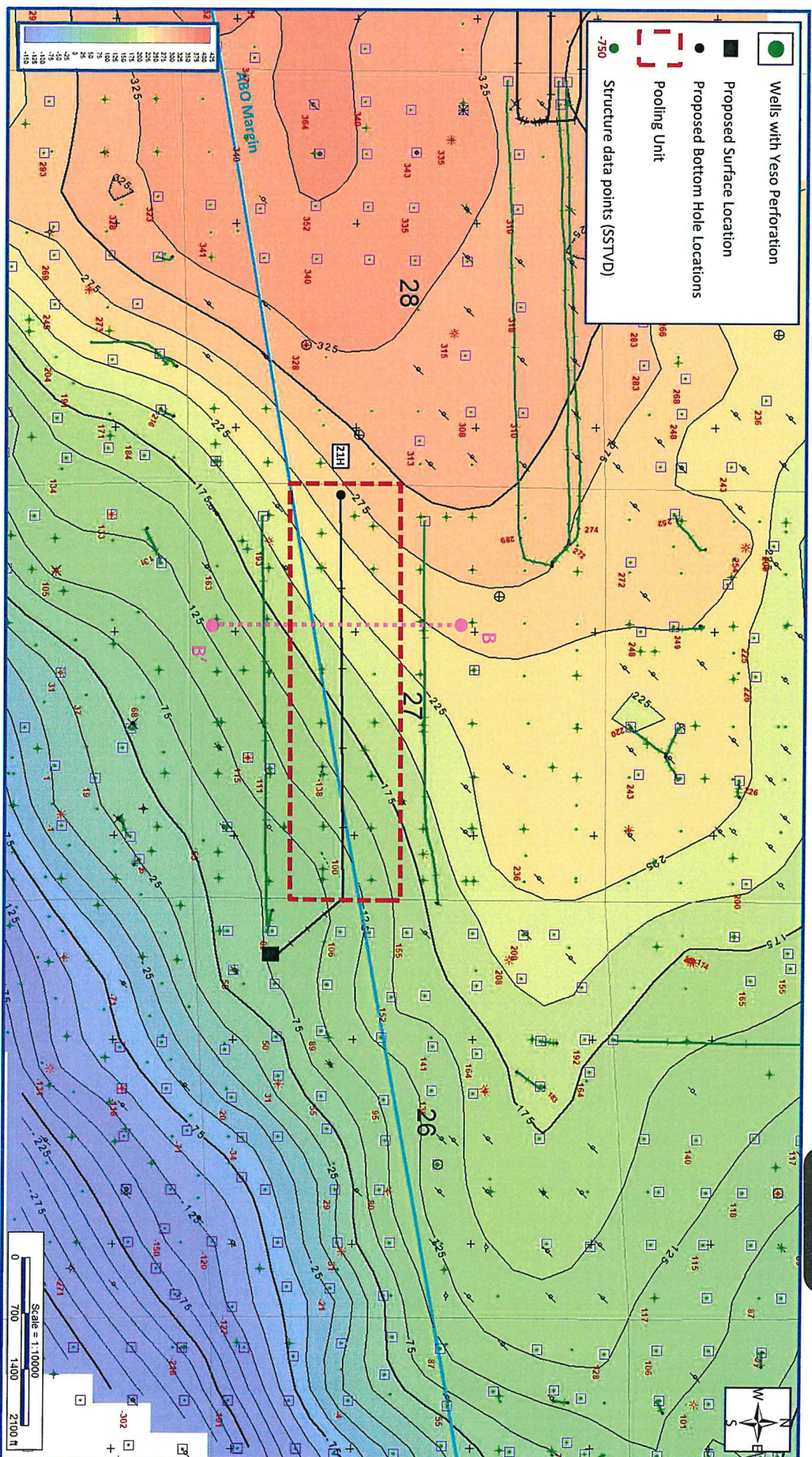

Exhibit B-3: Structural Cross Section (TVD)

(Case No. 22353)

SPUR ENERGY
Case No. 22533
Exhibit B-3

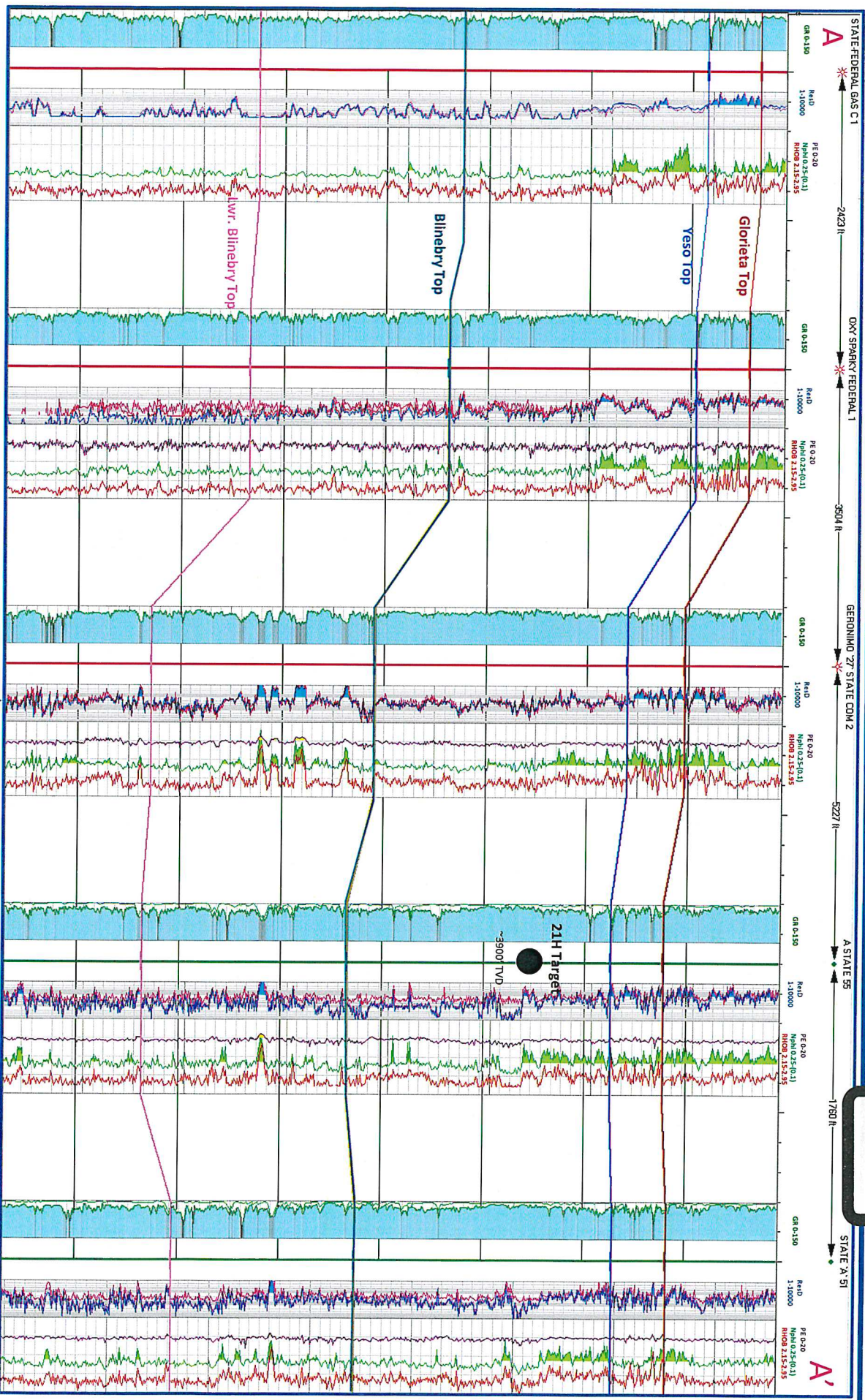

Exhibit B-4: Halberd Gun Barrel (TVD) (Case No. 22533)

SPUR ENERGY
Case No. 22533
Exhibit B-4

