

**BEFORE THE OIL CONSERVATION DIVISION
EXAMINER HEARING**

SPC Resources, LLC
Case No. 22555

Hearing Date
04/07/2022

Fred 402H & 442H

Eddy County, New Mexico

**STATE OF NEW MEXICO
ENERGY, MINERALS AND NATURAL RESOURCES DEPARTMENT
OIL CONSERVATION DIVISION**

**APPLICATION OF SPC RESOURCES, LLC
FOR COMPULSORY POOLING,
EDDY COUNTY, NEW MEXICO.**

CASE NO. 22555

TABLE OF CONTENTS

SPC Exhibit A –	Compulsory Pooling Application Checklists
SPC Exhibit B –	Applications of SPC Resources, LLC for Compulsory Pooling, Eddy County, New Mexico
SPC Exhibit C –	Affidavit of Gary Waldrop, Landman
SPC Exhibit C-1 –	Tract Map
SPC Exhibit C-2 –	C-102
SPC Exhibit C-3 –	Land/Unit Recap
SPC Exhibit C-4 –	Well Proposal/AFE
SPC Exhibit C-5 –	Offer to Lease Letter
SPC Exhibit C-6 –	Notice of Hearing
SPC Exhibit C-7 –	Affidavit of Publication
SPC Exhibit D –	Affidavit of John Weihe, Geologist
SPC Exhibit D-1 –	Locator Map
SPC Exhibit D-2 –	Wolfcamp Subsea Structure and Cross-Section Map
SPC Exhibit D-3 –	Structural Cross-Section

AMENDED POOLING APPLICATION CHECKLIST (pdf)

ALL INFORMATION IN THE APPLICATION MUST BE SUPPORTED BY SIGNED AFFIDAVITS

Case: 22555	APPLICANT'S RESPONSE
Date: April 7, 2022	
Applicant	SPC Resources, LLC
Designated Operator & OGRID (affiliation if applicable)	SPC Resources, LLC (OGRID No. 372262)
Applicant's Counsel:	Holland & Hart LLP
Case Title:	APPLICATION OF SPC RESOURCES, LLC FOR COMPULSORY POOLING, EDDY COUNTY, NEW MEXICO.
Entries of Appearance/Intervenors:	Cimarex Energy Co.; Magnum Hunter Production, Inc.; Jalapeno Company
Well Family	Fred
Formation/Pool	
Formation Name(s) or Vertical Extent:	Wolfcamp
Primary Product (Oil or Gas):	Oil
Pooling this vertical extent:	Wolfcamp formation
Pool Name and Pool Code:	Carlsbad; Wolfcamp, East (Gas) (Pool code 74160)
Well Location Setback Rules:	Statewide horizontal rules
Spacing Unit Size:	1,908.20 acres, more or less
Spacing Unit	
Type (Horizontal/Vertical)	Horizontal
Size (Acres)	1,908.20 acres, more or less
Building Blocks:	320 acres
Orientation:	East to West
Description: TRS/County	Section 36, Township 21 South, Range 26 East, and irregular Section 31 and Section 32 in Township 21 South, Range 27 East, NMPM, Eddy County, New Mexico.
Standard Horizontal Well Spacing Unit (Y/N), If No, describe	Yes
Other Situations	
Depth Severance: Y/N. If yes, description	No
Proximity Tracts: If yes, description	N/A
Proximity Defining Well: if yes, description	N/A

BEFORE THE OIL CONSERVATION DIVISION
Santa Fe, New Mexico
Exhibit No. A
Submitted by: SPC Resources, LLC
Hearing Date: April 07, 2022
Case No. 22555

Applicant's Ownership in Each Tract	Exhibit C-3
Well(s)	
Name & API (if assigned), surface and bottom hole location, footages, completion target, orientation, completion status (standard or non-standard)	Add as needed
Well #1	<u>Fred 402H well</u> SHL: SE/4 NE/4 (Unit H) of Section 32, Township 21 South, Range 27 East. BHL: SW/4 NW/4 (Unit E) of Section 36, Township 21 South, Range 26 East. Completion Target: Wolfcamp Well Orientation: East to West Completion Location expected to be: Standard
Well #2	<u>Fred 442H well</u> SHL: SE/4 NE/4 (Unit H) of Section 32, Township 21 South, Range 27 East. BHL: SW/4 NW/4 (Unit E) of Section 36, Township 21 South, Range 26 East. Completion Target: Wolfcamp Well Orientation: East to West Completion Location expected to be: Standard
Horizontal Well First and Last Take Points	Exhibit C-2
Completion Target (Formation, TVD and MD)	Exhibit C-2
AFE Capex and Operating Costs	
Drilling Supervision/Month \$	\$8,000
Production Supervision/Month \$	\$800
Justification for Supervision Costs	Exhibit C
Requested Risk Charge	200%
Notice of Hearing	
Proposed Notice of Hearing	Exhibit B
Proof of Mailed Notice of Hearing (20 days before hearing)	Exhibit C, C-6
Proof of Published Notice of Hearing (10 days before hearing)	Exhibit E
Ownership Determination	
Land Ownership Schematic of the Spacing Unit	Exhibit C-3
Tract List (including lease numbers and owners)	Exhibit C-3
Pooled Parties (including ownership type)	Exhibit C-3, C-6
Unlocatable Parties to be Pooled	Exhibit C-3, C-6
Ownership Depth Severance (including percentage above & below)	N/A
Joinder	
Sample Copy of Proposal Letter	Exhibit C-4
List of Interest Owners (ie Exhibit A of JOA)	Exhibit C-3, C-6

Chronology of Contact with Non-Joined Working Interests	Exhibit C
Overhead Rates In Proposal Letter	Exhibit C-4
Cost Estimate to Drill and Complete	Exhibit C-4
Cost Estimate to Equip Well	Exhibit C-4
Cost Estimate for Production Facilities	Exhibit C-4
Geology	
Summary (including special considerations)	Exhibit D
Spacing Unit Schematic	Exhibit D-1, D-2
Gunbarrel/Lateral Trajectory Schematic	Exhibit D-1, D-2
Well Orientation (with rationale)	Exhibit C-2, D
Target Formation	Exhibit D
HSU Cross Section	Exhibit D-3
Depth Severance Discussion	N/A
Forms, Figures and Tables	
C-102	Exhibit C-2
Tracts	Exhibit C-3
Summary of Interests, Unit Recapitulation (Tracts)	Exhibit C-3
General Location Map (including basin)	Exhibit D-1
Well Bore Location Map	Exhibit D-2
Structure Contour Map - Subsea Depth	Exhibit D-2
Cross Section Location Map (including wells)	Exhibit D-2
Cross Section (including Landing Zone)	Exhibit D-3
Additional Information	
CERTIFICATION: I hereby certify that the information provided in this checklist is complete and accurate.	
Printed Name (Attorney or Party Representative):	Adam G. Rankin
Signed Name (Attorney or Party Representative):	
Date:	4/2/2022

**STATE OF NEW MEXICO
DEPARTMENT OF ENERGY, MINERALS AND NATURAL RESOURCES
OIL CONSERVATION DIVISION**

**APPLICATION OF SPC RESOURCES, LLC
FOR COMPULSORY POOLING,
EDDY COUNTY, NEW MEXICO.**

CASE NO. 22554

APPLICATION

SPC Resources, LLC (“Applicant”) (OGRID No. 372262) through its undersigned attorneys, hereby files this application with the Oil Conservation Division pursuant to the provisions of NMSA 1978, § 70-2-17, for an order pooling all uncommitted interests in the Wolfcamp formation underlying a standard 1,282.24-acre, more or less, horizontal well spacing unit comprised of Sections 1 and 2 all in Township 22 South, Range 26 East, NMPM, Eddy County, New Mexico. In support of its application, Applicant states:

1. Applicant is a working interest owner in the proposed horizontal spacing unit and has the right to drill thereon.
2. Applicant seeks to dedicate the above-referenced horizontal spacing unit to the proposed **Water Buffalo 403H well**, to be horizontally drilled from a surface location in the SE/4 NE/4 (Unit H) of Section 3, Township 22 South, Range 26 East, to bottom-hole location in the NE/4 SE/4 (Unit I) of Section 1, Township 22 South, Range 26 East.
3. Applicant has sought and been unable to obtain voluntary agreement for the development of these lands from all of the working interest owners in the subject spacing unit.
5. The pooling of interests will avoid the drilling of unnecessary wells, will prevent waste, and will protect correlative rights.

**BEFORE THE OIL CONSERVATION DIVISION
Santa Fe, New Mexico
Exhibit No. B
Submitted by: SPC Resources, LLC
Hearing Date: April 07, 2022
Case No. 22555**

6. In order to permit Applicant to obtain its just and fair share of the oil and gas underlying the subject lands, all uncommitted interests in this proposed unit should be pooled and Applicant should be designated the operator of the proposed horizontal wells and spacing unit.

WHEREFORE, Applicant requests that this application be set for hearing before an Examiner of the Oil Conservation Division on March 3, 2022, and, after notice and hearing as required by law, the Division enter an order:

- A. Pooling all uncommitted interests in the Wolfcamp formation underlying the proposed spacing unit;
- B. Approving the initial wells in the horizontal well spacing unit;
- C. Designating Applicant as operator of the horizontal spacing unit and the horizontal wells to be drilled thereon;
- D. Authorizing Applicant to recover its costs of drilling, equipping and completing the wells;
- E. Approving the actual operating charges and costs of supervision while drilling and after completion, together with a provision adjusting the rates pursuant to the COPAS accounting procedures; and
- F. Imposing a 200% charge for the risk assumed by Applicant in drilling and completing the well against any working interest owner who does not voluntarily participate in the drilling of the wells.

Respectfully submitted,

HOLLAND & HART LLP

By: 

Michael H. Feldewert
Adam G. Rankin
Julia Broggi
Post Office Box 2208
Santa Fe, New Mexico 87504-2208
(505) 988-4421
(505) 983-6043 Facsimile
mfeldewert@hollandhart.com
agrarkin@hollandhart.com
jbroggi@hollandhart.com

ATTORNEYS FOR SPC RESOURCES, LLC

**STATE OF NEW MEXICO
ENERGY, MINERALS AND NATURAL RESOURCES DEPARTMENT OIL
CONSERVATION DIVISION**

**APPLICATION OF SPC RESOURCES, LLC
FOR COMPULSORY POOLING,
EDDY COUNTY, NEW MEXICO.**

CASE NO. 22555

AFFIDAVIT OF GARY WALDROP

Gary Waldrop, of lawful age and being first duly sworn, declares as follows:

1. My name is Gary Waldrop. I work for Santo Petroleum, an affiliate of SPC Resources, LLC ("SPC"), as the Field Land Manager.
2. I have previously testified before the New Mexico Oil Conservation Division as an expert witness in petroleum land matters. My credentials as a petroleum landman have been accepted by the Division and made a matter of record.
3. I am familiar with the application filed by SPC in this case, and I am familiar with the status of the lands in the subject area.
4. None of the uncommitted parties in this case have indicated opposition to the pooling application, therefore, I do not expect any opposition at the hearing.
5. In this case, SPC seeks an order pooling all uncommitted interests in the Wolfcamp formation underlying a standard 1,908.20-acre, more or less, horizontal well spacing unit comprised of Section 36, Township 21 South, Range 26 East, and irregular Section 31 and Section 32 in Township 21 South, Range 27 East, NMPM, Eddy County, New Mexico. The horizontal spacing unit will be dedicated to the following proposed initial wells: (1) the **Fred 402H well**, and (2) the **Fred 442H well**, both of which will be horizontally drilled from a common surface location

**BEFORE THE OIL CONSERVATION DIVISION
Santa Fe, New Mexico
Exhibit No. C
Submitted by: SPC Resources, LLC
Hearing Date: April 07, 2022
Case No. 22555**

in the SE/4 NE/4 (Unit H) of said Section 32, Township 21 South, Range 27 East, to bottom-hole locations in the SW/4 NW/4 (Unit E) of Section 36, Township 21 South, Range 26 East.

6. **SPC Exhibit C-1** is a plat showing said the proposed spacing unit outlined in red. This plat also reflects the city blocks and streets. There are several different colors on the map that reflect the status of SPC's efforts to lease each tract within the spacing unit: (1) solid yellow shading reflects tracts leased by SPC; (2) grey shading reflects tracts leased by other working interest owners; and (3) light blue shading reflects unleased tracts.

7. **SPC Exhibit C-2** is the Form C-102s for the proposed wells. They show that the wells are located in the Carlsbad, Wolfcamp, East (Gas) Pool (74160) and will comply with the setback requirements of for the statewide rules.

8. There are no depth severances in the Wolfcamp formation in this acreage.

9. **SPC Exhibit C-3** provides a summary of the percentage of ownership interests in the horizontal spacing unit, in the aggregate, as between the working interests and unleased mineral interests. The second page of the exhibit breaks those interests down by ownership type on a unit basis. SPC has reached agreement with the parties identified in blue print but is seeking to pool the working interests and unleased mineral interests in black type. The list of individual unleased mineral interest owners SPC is seeking to pool is notated as FRED-UMI in the Notice of Hearing Mailout Tracking Report included as **SPC Exhibit C-6**. SPC is also seeking to pool overriding royalty interest owners in this unit and each is notated as ORRI-FRED in the Notice of Hearing Mailout Tracking Report included as **SPC Exhibit C-6**.

10. SPC has made a good faith effort to locate every working interest owner that remains to be pooled. It has maintained detailed mail tracking records reflecting SPC's attempts

to contact every working interest owner to provide a well proposal letter together with corresponding AFEs and notice of the pooling hearing via certified mail and email.

11. The costs reflected in the AFEs are consistent with what other operators have incurred for drilling similar horizontal wells in the area. A copy of an example well proposal letter, along with the AFE, is attached as **SPC Exhibit C-4**.

12. In addition to the well proposal letters, SPC undertook additional good faith efforts to locate and contact each uncommitted working interest owner in this proposed spacing unit. First, SPC started with the last known address of record corresponding to the leasehold owned within the unit. From there, SPC updated corporate addresses using common internet search engines and publicly available sites with phone number and address information. SPC has also maintained detailed records of follow-up emails and phone calls to every working interest owner.

13. SPC has conducted a diligent search of all public records in Eddy County, including phone directories and computer databases to locate each of the parties owning an unleased mineral interest in the proposed spacing unit, which includes hundreds of individual town-lot tracts.

14. SPC's contract land brokerage company, Schoeffler Energy Group ("SEG"), conducted the following research process to identify unleased mineral owners within this spacing unit:

- a. Developed a chain of title for each lot/tract from inception of the records (patent) to current using the records of: (1) Guaranty Title Company title plant in Carlsbad, NM; (2) Currier Abstract Co. title plant in Artesia, NM; and (3) Eddy County Clerk's records;
- b. Reviewed every conveyance in the chain of title for each lot/tract to identify the mineral owner(s) through time;

- c. Searched each mineral owner(s) name from his/her acquisition of the property to current in the following records: (1) Eddy County Clerk; (2) Eddy County Probate Court Clerk of Eddy County; and (3) Eddy County District Court Clerk; and
 - d. If a mineral deed, probate, or other form of conveyance was found while searching the mineral owner(s) names, SPC repeated the third step for all the mineral owner(s) found.
15. Based on the research process described in the preceding paragraph, SEG also prepared Mineral Ownership Reports (“MOR”) or Limited Certificate of Title (“LTC”) for each interest identified and maintained copies of every MOR/LTC on a tract-by-tract basis in each lease file or unleased mineral interest owner file.
16. SPC identified over 650 unleased mineral interest owners in the proposed spacing unit. SPC maintains records of its efforts to lease each unleased mineral interest in a file that details the attempts taken to reach/identify each owner and secure a lease. Further, SPC remains ready and willing to lease any unleased mineral interest owners who contact SPC or SEG.
17. To ensure accurate ownership information, SPC also obtained the following:
- a. Title Opinions to current for tracts three (3) acres and larger;
 - b. Title Opinions to the last dedication of a subdivision, to limit the risk of a systematic title failure, and then each tract (smaller than three acres) within the subdivision has been brought forward with an MOR or LTC;
 - c. Any tract outside of a subdivision, but smaller than three acres is based on an MOR/LTC to current.

18. **SPC Exhibit No. C-5** is the letter sent to all unleased mineral interest owners offering to lease the minerals in the proposed horizontal spacing unit. This letter was often sent multiple times and to multiple possible addresses for each unleased mineral interest owner from 2017 to present after undertaking the following owner identification steps.

19. SPC, working with SEG, attempted to locate mineral owners in Carlsbad by knocking on doors and leaving door hangers with information about SPC leasing within the City of Carlsbad (with contact information for SPC's local office). SPC would then send generic offer letters to identified mineral owners to the last known address of record, addresses in the Carlsbad/Eddy County phone book, addresses from the Eddy County Assessor, and various online search tools for address and numbers. SPC also called any numbers found in the phone book or on our online search tools/websites and leave voicemails, if possible. Additionally, SPC searched various websites to identify and contact heirs (or the heirs if deceased). Finally, SPC also hired two residents who have lived in Carlsbad for many years who assisted SPC in finding interest owners.

20. SPC has also worked with the City of Carlsbad to obtain leases of both the private and public interests in the proposed Unit. On October 10, 2017, the City of Carlsbad adopted Ordinance No. 2017-28 authorizing the Granting of an Oil and Gas Lease on certain minerals (mainly streets, roads, alleys and some parks) owned by the City.

21. Also, in October of 2017, SPC secured a lease from the Board of Education of the Carlsbad Municipal Schools that covers lands within the Unit proposed in this case.

22. SPC has undertaken good faith efforts to locate and to reach an agreement with locatable uncommitted interest owners of every tract, and SPC maintains town-lot tract files detailing the attempts taken to identify and contact each owner and secure a lease.

23. SPC will continue to work to reach a voluntary agreement with any of the proposed pooled parties, and if successful before the Division enters any order in this case, I will inform the Division that SPC is no longer seeking to pool that party.

24. SPC seeks approval of overhead and administrative costs at \$8,000/month while drilling and \$800/month while producing. These costs are consistent with what SPC and other operators are charging in this area for these types of wells. SPC respectfully requests that these administrative and overhead costs be incorporated into any order entered by the Division.

25. **SPC Exhibit No. C-6** is the letter providing notice of this hearing that SPC sent by certified mail to each of the uncommitted interest owners in this case, including the USPS certified-mail tracking information providing the status of each notice letter. This is the list of owners SPC is seeking to pool, unless otherwise noted hereinabove and/or on **SPC Exhibit C-3**.

26. **SPC Exhibit No. C-7** is an Affidavit of Publication reflecting that SPC caused notice of this hearing to be published at least ten business days before this hearing in the newspaper of general circulation in Eddy County.

27. **SPC Exhibits C-1 through C-7** were either prepared by me or compiled under my direction and supervision.

FURTHER AFFIANT SAYETH NOT.

GARY WALDROP

STATE OF TEXAS)
)
COUNTY OF HARRIS)



SUBSCRIBED and SWORN to before me this 1st day of April 2022 by Gary Waldrop.

NOTARY PUBLIC

My Commission Expires:

9/14/25

Eddy County

SPC Resources, LLC

Fred Unit Map

Case No. 22555

Eddy County, New Mexico

-LEGEND-

- Fred 36-31-32 WC
- Leased (SPC Resources, LLC)
- Leased (Other - Third Party)
- Unleased (Compulsory Pooled)

Prepared by

SCHOEFFLER
ENERGY GROUP

LAFAYETTE OFFICE
224 Rue Du Jouis • Lafayette, LA 70508
337-232-1122 office • 337-232-1372 fax

0 250 500 1000 Feet

Note:
All Submitted Data and representations of boundaries, surface features, and on-the-ground improvements shown within the Submitted Data as being located on the land and all representations with respect to location, size or area of same within the Submitted Data are compiled and made from publicly accessible data and information and/or from data submitted by you to SEG. No part of the Submitted Data constitutes a survey of the land, boundaries, surface features or on-the-ground improvements.
SEG has made all reasonable efforts to accurately depict or represent the boundaries, surface features and on-the-ground improvements shown within the Submitted Data; however, the accuracy of the Submitted Data is limited to the accuracy of the publicly available resources and the accuracy of the data you have submitted to us.
Path: S:\GIS-Mapping\New Petroleum\New Mexico Projects\Project Area Coverage\Fred Unit Map\FRED.mxd

BEFORE THE OIL CONSERVATION DIVISION
Santa Fe, New Mexico
Exhibit No. C1
Submitted by: SPC Resources, LLC
Hearing Date: April 07, 2022
Case No. 22555

DISTRICT I

1825 N. French Dr., Hobbs, NM 88240
Phone (505) 393-6161 Fax: (505) 393-0720

DISTRICT II

811 S. First St., Artesia, NM 88210
Phone (505) 748-1263 Fax: (505) 748-9720

DISTRICT III

1000 Rio Brazos Rd., Aztec, NM 87410
Phone (505) 334-6176 Fax: (505) 334-6170

DISTRICT IV

1220 S. St. Francis Dr., Santa Fe, NM 87505
Phone (505) 476-3480 Fax: (505) 476-3482State of New Mexico
Energy, Minerals and Natural Resources Department

Submitted by: SPC Resources, LLC

Hearing Date: April 07, 2022

Case No. 22555

Form C-102

Revised August 4, 2011

Submit one copy to appropriate
District Office

OIL CONSERVATION DIVISION

1220 South St. Francis Dr.
Santa Fe, New Mexico 87505☐ AMENDED REPORT

WELL LOCATION AND ACREAGE DEDICATION PLAT

API Number	Pool Code 74160	Pool Name CARLSBAD, WOLFCAMP, EAST (GAS)
Property Code	Property Name FRED	Well Number 402H
OGRID No. 372262	Operator Name SPC RESOURCES, LLC	Elevation 3119'

Surface Location

UL or lot No.	Section	Township	Range	Lot Idn	Feet from the	SOUTH/South line	Feet from the	East/West line	County
H	32	21 S	27 E		1958	NORTH	163	EAST	EDDY

Bottom Hole Location If Different From Surface

UL or lot No.	Section	Township	Range	Lot Idn	Feet from the	SOUTH/South line	Feet from the	East/West line	County
E	36	21 S	26 E		1670	NORTH	100	WEST	EDDY

Dedicated Acres	Joint or Infill	Consolidation Code	Order No.
1908.2			

NO ALLOWANCE WILL BE ASSIGNED TO THIS COMPLETION UNTIL ALL INTERESTS HAVE BEEN CONSOLIDATED
OR A NON-STANDARD UNIT HAS BEEN APPROVED BY THE DIVISION

				OPERATOR CERTIFICATION I hereby certify that the information contained herein is true and complete to the best of my knowledge and belief, and that this organization either owns a working interest or unleased mineral interest in the land including the proposed bottom hole location or has a right to drill this well at this location pursuant to a contract with an owner of such a mineral or working interest, or to a voluntary pooling agreement or a compulsory pooling order heretofore entered by the division. Signature: Date: 1-12-2022	
BOTTOM HOLE LOCATION Lat - N 32.438868° Long - W 104.254359° NMSPC - N 523400.2 E 565701.2 (NAD-83) Lat - N 32.438750° Long - W 104.253854° NMSPC - N 523340.3 E 524520.2 (NAD-27)				SURFACE LOCATION Lat - N 32.438295° Long - W 104.203971° NMSPC - N 523207.0 E 581246.4 (NAD-83) Lat - N 32.438177° Long - W 104.203467° NMSPC - N 523146.9 E 540065.3 (NAD-27)	
LAST TAKE POINT 1670' FNL & 330' FWL Lat - N 32.438853° Long - W 104.253614° NMSPC - N 523395.0 E 565931.2 (NAD-83) Lat - N 32.438736° Long - W 104.253108° NMSPC - N 523335.1 E 524750.2 (NAD-27)				FIRST TAKE POINT 1670' FNL & 330' FWL Lat - N 32.439092° Long - W 104.204513° NMSPC - N 523496.9 E 581078.9 (NAD-83) Lat - N 32.438974° Long - W 104.204009° NMSPC - N 523436.8 E 539897.8 (NAD-27)	

DATE SURVEYED
 AUGUST 18, 2021
SIGNATURE & SEAL OF PROFESSIONAL SURVEYOR

CERTIFICATE NO. Gary L. Jones 7977
BASIN SURVEYS
 0' 1000' 2000' 3000' 4000'
 SCALE: 1" = 2000'
 WO Num.: 35442

DISTRICT I
1825 N. French Dr., Hobbs, NM 88240
Phone (505) 393-6161 Fax: (505) 393-0720

DISTRICT II
811 S. First St., Artesia, NM 88210
Phone (505) 748-1263 Fax: (505) 748-9720

DISTRICT III
1000 Rio Brazos Rd., Aztec, NM 87410
Phone (505) 334-6176 Fax: (505) 334-6170

DISTRICT IV
1220 S. St. Francis Dr., Santa Fe, NM 87505
Phone (505) 476-3480 Fax: (505) 476-3482

State of New Mexico
Energy, Minerals and Natural Resources Department

OIL CONSERVATION DIVISION
1220 South St. Francis Dr.
Santa Fe, New Mexico 87505

Form C-102

Revised August 4, 2011

Submit one copy to appropriate
District Office

WELL LOCATION AND ACREAGE DEDICATION PLAT

☐ AMENDED REPORT

API Number	Pool Code 74160	Pool Name CARLSBAD, WOLFCAMP, EAST (GAS)
Property Code	Property Name FRED	Well Number 442H
OGRID No. 372262	Operator Name SPC RESOURCES, LLC	Elevation 3119'

Surface Location

UL or lot No.	Section	Township	Range	Lot Idn	Feet from the	SOUTH/South line	Feet from the	East/West line	County
H	32	21 S	27 E		1978	NORTH	163	EAST	EDDY

Bottom Hole Location If Different From Surface

UL or lot No.	Section	Township	Range	Lot Idn	Feet from the	SOUTH/South line	Feet from the	East/West line	County
E	36	21 S	26 E		2290	NORTH	100	WEST	EDDY
Dedicated Acres 1,908.20	Joint or Infill	Consolidation Code	Order No.						

NO ALLOWABLE WILL BE ASSIGNED TO THIS COMPLETION UNTIL ALL INTERESTS HAVE BEEN CONSOLIDATED
OR A NON-STANDARD UNIT HAS BEEN APPROVED BY THE DIVISION

				<p>OPERATOR CERTIFICATION</p> <p>I hereby certify that the information contained herein is true and complete to the best of my knowledge and belief, and that this organization either owns a working interest or unLEASED mineral interest in the land including the proposed bottom hole location or has a right to drill this well at this location pursuant to a contract with an owner of such a mineral or working interest, or to a voluntary pooling agreement or a compulsory pooling order heretofore entered by the division.</p> <p>Signature: <i>[Signature]</i> Date: 1-12-2022</p> <p>Printed Name: LAnders@SantoPetroleum.com</p> <p>Email Address:</p>	
<p>SURVEYOR CERTIFICATION</p> <p>I hereby certify that the well location shown on this plat was plotted from field notes of actual surveys made by me or under my supervision, and that the same is true and correct to the best of my belief.</p> <p>August 18, 2021</p> <p>Date Surveyed: <i>[Signature]</i></p> <p>Signature & Seal of Professional Surveyor: <i>[Signature]</i></p> <p>Certificate No. Gary L. Jones 7977</p> <p>BASIN SURVEYS</p>				<p>Scale: 0' 1000' 2000' 3000' 4000'</p> <p>SCALE: 1" = 2000'</p> <p>WO Num.: 35443</p>	

BOTTOM HOLE LOCATION

Lat - N 32.437163°
Long - W 104.254349°
NMSPC - N 522780.0
E 565704.9
(NAD-83)
Lat - N 32.437046°
Long - W 104.253843°
NMSPC - N 522720.1
E 524523.9
(NAD-27)

LAST TAKE POINT

2290' FNL & 330' FWL
Lat - N 32.437148°
Long - W 104.253603°
NMSPC - N 522774.8
E 565935.0
(NAD-83)
Lat - N 32.437031°
Long - W 104.253097°
NMSPC - N 522714.9
E 524754.0
(NAD-27)

FIRST TAKE POINT

2290' FNL & 330' FWL
Lat - N 32.437388°
Long - W 104.204515°
NMSPC - N 522876.8
E 581079.0
(NAD-83)
Lat - N 32.437270°
Long - W 104.204011°
NMSPC - N 522816.7
E 539897.9
(NAD-27)

SURFACE LOCATION

Lat - N 32.438240°
Long - W 104.203971°
NMSPC - N 523187.0
E 581246.4
(NAD-83)
Lat - N 32.438122°
Long - W 104.203467°
NMSPC - N 523136.9
E 540065.3
(NAD-27)

Fred WC Unit (1,908.20 Acres)	Type	Net Acres	Interest
Leased (SPC Resources, LLC)	WI	1,450.6869883	76.024%
Leased (Other - Third Party)	WI	306.3386380	16.054%
Unleased	UMI	151.1700000	7.922%
TOTAL		1,908.20	100.000%

BEFORE THE OIL CONSERVATION DIVISION
Santa Fe, New Mexico
Exhibit No. C3
Submitted by: SPC Resources, LLC
Hearing Date: April 07, 2022
Case No. 22555

Fred WC Unit (1,908.20 Acres)	Type	Net Acres	Interest
3 MG Corporation	WI	2.304509557	0.001207688
Chevron USA Inc.	WI	94.70820136	0.049632220
Christ in You the Hope of Glory	WI	0.024482776	0.000012830
CW M 2000-B II, LTD	WI	3.341539057	0.001751147
Dessert Flower, LLC	WI	0.510611627	0.000267588
Devon Energy Production Company, L.P.	WI	57.78075064	0.030280238
Enduring Resources IV, LLC	WI	0.04898612	0.000025671
Jalapeno Corporation	WI	0.1803	0.000094487
Magnum Hunter Production, Inc.	WI	8.836769376	0.004630945
Mewbourne Development Corporation	WI	5.761274557	0.003019219
Mewbourne Oil Company	WI	1.88792683	0.000989376
Oxy Y-1 Company	WI	64	0.033539461
Redfern Enterprises, Inc.	WI	41.16529461	0.021572841
RKC, Inc.	WI	16.71320905	0.008758625
SCAN-Harbor, Inc. f/k/a Boys and Girls Harbor	WI	0.024482776	0.000012830
Snow Oil and Gas, Inc	WI	2.893459237	0.001516329
SPC Resources, LLC	WI	1445.505168	0.757522884
Texas Independent Exploration Limited c/o Compass Bank	WI	4.391779799	0.002301530
The DeCompiegne Property Company No. 20, Ltd.	WI	3.404070864	0.001783917
TJ Mineral Partners, LLC	WI	0.77505024	0.000406168
Unleased	UMI	153.942134	0.080674004
TOTAL		1908.2	1.000000000

BLUE = elected to participate

SPC RESOURCES, LLC

C/O SCHOEFLER ENERGY GROUP 224 RUE DE JEAN, LAFAYETTE, LA 70508

December 22, 2021

Via: Certified Mail Return Receipt Mail

Name
Address

Re: Proposed Wolf Camp Wells
Fred 402H
Fred 442H
Unit: Section 36, T21S-R26E, Section(s) 31 & 32, T21S-R27E
Unit Gross: 1,908.20
Eddy County, New Mexico

To whom it may concern,

SPC Resources, LLC ("SPC") as Operator proposes to form a 1,908.20 acre working interest unit to include *Section 36, of Township 21 South, Range 26 East and Section(s) 31 & 32, Township 21S-R27E*, for oil and gas production. SPC hereby proposes to drill and operate one of the following wells as the defining wellbore:

1. **Fred 402H** located at a surface location of H, 1,958 feet FNL and 163 feet FEL of Section 32, T21S-R27E and a bottom hole location of E, 1,670 feet FNL and 100 feet FWL of Section 36, T21S-R26E. The targeted interval will be the Wolfcamp formation. We anticipate drilling to an approximate total vertical depth of 8,750 feet and plan to continue drilling horizontally to the west to the proposed bottom hole location at an approximate total measured depth of 24,570 feet.
2. **Fred 442 H** located at a surface location of H, 1,978 feet FNL and 163 feet FEL of Section 32, T21S-R27E and a bottom hole location of E, 2,290 feet FNL and 100 feet FWL of Section 36, T21S-R26E. The targeted interval will be the Wolfcamp formation. We anticipate drilling to an approximate total vertical depth of 9,215 feet and plan to continue drilling horizontally to the west to the proposed bottom hole location at an approximate total measured depth of 24,770 feet.

Regarding the above wells, enclosed for your further handling and information is a copy of our Authorization for Expenditures ("AFE"). Please be aware that each enclosed AFE is only an estimate of costs to be incurred and by electing to participate in the defining well, each working interest owner shall be responsible for its proportionate share of all costs incurred.

SPC is proposing to drill under the terms of a modified 1989 Horizontal AAPL form Operating Agreement. Said Operating Agreement will be made available for your review upon request and contains the following provisions. The Operating Agreement will have COPAS rates of \$8,000/month while drilling, \$800/month for a producing well and a non-consent penalty of 100%/300%/300%.

Please return a copy of this letter indicating your election to participate or not participate in the drilling and completion of a unit defining well in the spaces provided below. **Note: The operator intends to initially drill only one of the proposed wells, and will notify you as to which one closer in time to spudding.** Should you elect to participate, please also sign and return the enclosed AFEs. Please return your election via email to mwest@santopetroleum.com or by mail using the enclosed self-addressed envelope.

BEFORE THE OIL CONSERVATION DIVISION
Santa Fe, New Mexico
Exhibit No. C4
Submitted by: SPC Resources, LLC
Hearing Date: April 07, 2022
Case No. 22555

Thank you for your consideration of this proposal. Please contact me at (713) 600-7501, if you have any questions.

Sincerely,
SPC Resources, LLC

Megan West
Administrative Manager

Fred 402H

- _____ Elects not to participate in the drilling and completion of the captioned well.
- _____ Elects to participate for its proportionate share of the costs detailed in the enclosed AFE for the captioned well.

Fred 442H

- _____ Elects not to participate in the drilling and completion of the captioned well.
- _____ Elects to participate for its proportionate share of the costs detailed in the enclosed AFE for the captioned well.

NOTE: Only one well will be initially drilled.

Name

Name: _____

Title: _____

Date: _____

Telephone: _____

Email: _____

AUTHORITY FOR EXPENDITURE

WELL :	Fred 402H	SHL (X) :	N 523207.0	WELL TYPE :	Delineation	PROPERTY # :	TBD
PROSPECT :	Caveman	SHL (Y) :	E 540065.3	WELL PROFILE :	Horizontal	AFE # :	TBD
OPERATOR :	SPC Resources LLC (Santo affiliate)	BHL (X):	N 523400.2	PROPOSED TVD :	8,750	AFE VERSION :	Revision 0
CNTY : ST :	Eddy NM	BHL (Y):	E 565701.2	PROPOSED MD :	24,570	VERSION DATE :	December 20, 2021
FIELD :	PURPLE SAGE WOLFCAMP (Gas)	DATUM :	NM NAD 83	FORM @ TD :	Wolfcamp	API #:	TBD
LOCATION :	H-32-21S-27E, 1958 FNL, 163 FEL						
PROPOSAL :	Drill, complete, and equip a horizontal Wolfcamp lateral.						

INTANGIBLES				DRILLING	COMPLETION	TOTALS	
LOC - ACCESS, DAMAGES & RIGHT OF WAY				\$ 100,000	\$ 50,000	\$ 150,000	
LOC - SURVEY, STAKE, BUILD, REPAIR & RECLAIM				\$ 160,000	\$ 410,000	\$ 570,000	
LOCATION SUBTOTALS				\$ 260,000	\$ 460,000	\$ 720,000	
RIG - MOBILIZATION				\$ 250,000	\$ -	\$ 250,000	
RIG - DRILLING - DAYWORK	-	\$ 19,000.00	per day	\$ 665,000	\$ -	\$ 665,000	
RIG - DRILLING - FOOTAGE	NA	\$ -	per foot	\$ -	\$ -	\$ -	
RIG - DRILLING - TURNKEY	NA	\$ -	per foot	\$ -	\$ -	\$ -	
RIG - COMPLETION		\$ 5,500.00	per day	\$ -	\$ 11,000	\$ 11,000	
RIG - REVERSE UNIT, COILED TUBING UNIT				\$ -	\$ 90,000	\$ 90,000	
RIG - FUEL & POWER		\$ 2,500.00	per gallon	\$ 262,500	\$ 475,000	\$ 737,500	
RIGS SUBTOTALS				\$ 1,177,500	\$ 576,000	\$ 1,753,500	
FLUID - WATER - FRESH & BRINE (INCLUDES TRUCKING, LINE RENTAL & PUMP RENTAL)				\$ 50,000	\$ 1,000,000	\$ 1,050,000	
FLUID - MUD & CHEMICALS				\$ 300,000	\$ 40,000	\$ 340,000	
FLUID - DISPOSAL - WATER, MUD & CUTTINGS				\$ 200,000	\$ 125,000	\$ 325,000	
FLUIDS SUBTOTALS				\$ 550,000	\$ 1,165,000	\$ 1,715,000	
TOOLS - BITS & BOTTOM HOLE ASSEMBLY (INCLUDING NON-STEERABLE MOTORS)				\$ 170,000	\$ 30,000	\$ 200,000	
TOOLS - DRILL STRING & TUBING WORK STRING - RENTAL				\$ -	\$ 31,500	\$ 31,500	
TOOLS - BLOW OUT PREVENTERS & CHOKES - RENTAL				\$ 11,550	\$ 102,500	\$ 114,050	
TOOLS - OTHER (TANKS, FISHING TOOLS, MUD EQUIPMENT, & CONSUMABLES)				\$ 367,500	\$ 258,900	\$ 626,400	
TOOLS SUBTOTALS				\$ 549,050	\$ 422,900	\$ 971,950	
CEMENT - CASING				\$ 60,000	\$ 150,000	\$ 210,000	
CEMENT - FLOAT EQUIPMENT & OTHER CASING HARDWARE				\$ 6,000	\$ 20,000	\$ 26,000	
CEMENT - REMEDIAL (SQUEEZING & PLUG BACK)	NA			\$ -	\$ -	\$ -	
CEMENTING SUBTOTALS				\$ 66,000	\$ 170,000	\$ 236,000	
EVAL - MUD LOGGING				\$ 42,000	\$ -	\$ 42,000	
EVAL - CORING (WHOLE CORE)				\$ -	\$ -	\$ -	
EVAL - DRILL STEM TESTING				\$ -	\$ -	\$ -	
EVAL - OPEN HOLE WIRELINE LOGGING & CORING				\$ -	\$ -	\$ -	
EVAL - CASED HOLE WIRELINE LOGGING				\$ -	\$ -	\$ -	
EVAL - PERFORATING				\$ -	\$ 445,000	\$ 445,000	
EVAL - SLICKLINE SERVICES (BOTTOM HOLE PRESSURE, ETC)				\$ -	\$ -	\$ -	
EVAL - SAMPLING, TESTING & ANALYSIS	NA			\$ -	\$ -	\$ -	
EVALUATION SUBTOTALS				\$ 42,000	\$ 445,000	\$ 487,000	
STIM - ACIDIZING				\$ -	\$ 25,000	\$ 25,000	
STIM - HYDRAULIC FRACTURING				\$ -	\$ 3,400,000	\$ 3,400,000	
STIM - EQUIPMENT RENTAL (TREE PROTECTOR, TANKS, PACKER, RETRIEVABLE BRIDGE PLUG, ETC)				\$ -	\$ 250,000	\$ 250,000	
STIMULATION SUBTOTALS				\$ -	\$ 3,675,000	\$ 3,675,000	
CONTRACT - LEGAL & PERMITTING SERVICES				\$ -	\$ -	\$ -	
CONTRACT - WELL SITE SUPERVISION				\$ 155,400	\$ 150,000	\$ 305,400	
CONTRACT - WELL SITE SUPERVISION - HOUSING & COMMUNICATIONS				\$ 92,500	\$ 70,000	\$ 162,500	
CONTRACT - DIRECTIONAL DRILLING TOOLS, SUPERVISION & SERVICES				\$ 372,500	\$ -	\$ 372,500	
CONTRACT - CASING CREWS, TOOLS & TUBULAR INSPECTION				\$ 28,000	\$ 40,000	\$ 68,000	
CONTRACT - SPECIAL SERVICES (ROUSTABOUTS, WELDERS, WELLHEAD REPAIR)				\$ 70,000	\$ 90,000	\$ 160,000	
CONTRACT - TRUCKING & DELIVERY (WHEN SEPARATE FROM PRODUCT OR SERVICE COST)				\$ 30,000	\$ 150,000	\$ 180,000	
CONTRACT - OTHER SERVICES (ENGINEERING, GEOLOGIST, HSE, ETC)				\$ 50,000	\$ 140,000	\$ 190,000	
CONTRACT SERVICES SUBTOTALS				\$ 798,400	\$ 640,000	\$ 1,438,400	
OPERATOR - OVERHEAD				\$ 15,000	\$ 10,000	\$ 25,000	
OPERATOR - EXTRA EXPENSE INSURANCE				\$ 35,000	\$ -	\$ -	
OPERATOR - OTHER EXPENSES				\$ 5,000	\$ 2,500	\$ 7,500	
OPERATOR CHARGES SUBTOTALS				\$ 55,000	\$ 12,500	\$ 32,500	
INTANGIBLE CONTINGENCIES	DRILLING : 2.00%	COMPLETION : 2.00%		\$ 69,959	\$ 151,328	\$ 221,287	
TOTAL INTANGIBLES TAXES				5.96%	\$ 212,587	\$ 459,845	\$ 672,432
TOTAL INTANGIBLES				\$ 3,780,496	\$ 8,177,573	\$ 11,958,069	

AUTHORITY FOR EXPENDITURE

WELL :	Fred 402H	SHL (X) :	N 523207.0	WELL TYPE :	Delineation	PROPERTY # :	TBD
PROSPECT :	Caveman	SHL (Y) :	E 540065.3	WELL PROFILE :	Horizontal	AFE # :	TBD
OPERATOR :	SPC Resources LLC (Santo affiliate)	BHL (X):	N 523400.2	PROPOSED TVD :	8,750	AFE VERSION :	Revision 0
CNTY : ST :	Eddy NM	BHL (Y):	E 565701.2	PROPOSED MD :	24,570	VERSION DATE :	December 20, 2021
FIELD :	PURPLE SAGE WOLFCAMP (Gas)	DATUM :	NM NAD 83	FORM @ TD :	Wolfcamp	API #:	TBD
LOCATION :	H-32-21S-27E, 1958 FNL, 163 FEL						
PROPOSAL :	Drill, complete, and equip a horizontal Wolfcamp lateral.						

TANGIBLES				DRILLING	COMPLETION	TOTALS
SURF - WELLHEAD - (FLANGES, CHOKES, VALVES, X-MAS TREE)				\$ 65,000	\$ 20,000	\$ 85,000
SURF - ARTIFICIAL LIFT EQUIPMENT	NA			\$ -	\$ -	\$ -
SURF - OTHER EQUIPMENT				\$ -	\$ -	\$ -
SURFACE WELL EQUIPMENT SUBTOTALS				\$ 65,000	\$ 20,000	\$ 85,000
SUB - CASING - CONDUCTOR	20" Conductor set and cemented at 80 ft	\$ -	per foot	\$ 20,000	\$ -	\$ 20,000
SUB - CASING - SURFACE	13-3/8" 54.5# J-55 BTC	\$ 42.50	per foot	\$ 18,488	\$ -	\$ 18,488
SUB - CASING - INTERMEDIATE	10-3/4" 40.5# J-55 BTC	\$ 46.90	per foot	\$ 150,080	\$ -	\$ 150,080
SUB - CASING - PRODUCTION	5-1/2", 20 #/FT, HCP-110, BTC	\$ 25.25	per foot	\$ -	\$ 620,393	\$ 620,393
SUB - TUBING - PRODUCTION	2-7/8", 6.5 #/FT, N-80, EUE	\$ 4.25	per foot	\$ -	\$ 36,125	\$ 36,125
SUB - SUCKER RODS	NA NA		per foot	\$ -	\$ -	\$ -
SUB - ARTIFICIAL LIFT EQUIPMENT				\$ -	\$ 25,000	\$ 25,000
SUB - OTHER CONTROLLABLE EQUIPMENT				\$ -	\$ 12,000	\$ 12,000
SUB - OTHER NON-CONTROLLABLE EQUIPMENT				\$ -	\$ 200,000	\$ 200,000
SUBSURFACE WELL EQUIPMENT SUBTOTALS				\$ 188,568	\$ 893,518	\$ 1,082,086
LSE - TANKS				\$ -	\$ 200,000	\$ 200,000
LSE - SEPARATION EQUIPMENT	Separator, Equipment, Flare, Flare Scrubber			\$ -	\$ 200,000	\$ 200,000
LSE - SALES METERS				\$ -	\$ 40,000	\$ 40,000
LSE - FLOWLINES		\$ -	per foot	\$ -	\$ 25,000	\$ 25,000
LSE - COMPRESSORS				\$ -	\$ 35,000	\$ 35,000
LSE - ELECTRICAL SYSTEMS				\$ -	\$ 200,000	\$ 200,000
LSE - SURFACE PUMPS (TRANSFER & CIRCULATING)				\$ -	\$ 10,000	\$ 10,000
LSE - OTHER CONTROLLABLE EQUIPMENT				\$ -	\$ 150,000	\$ 150,000
LSE - OTHER NON-CONTROLLABLE EQUIPMENT (CONNECTIONS, VALVES)				\$ -	\$ -	\$ -
LSE - TRUCKING & CONSTRUCTION				\$ -	\$ -	\$ -
LEASE & BATTERY EQUIPMENT SUBTOTALS				\$ -	\$ 860,000	\$ 860,000
TANGIBLE CONTINGENCIES	DRILLING 2.00%	COMPLETION 2.00%		\$ 5,071	\$ 35,470	\$ 40,542
TOTAL TANGIBLES TAXES 5.96%				\$ 15,411	\$ 107,785	\$ 123,195
TOTAL TANGIBLES				\$ 274,050	\$ 1,916,773	\$ 2,190,823

AFE GRAND TOTALS	DRILLING	COMPLETION	TOTAL
	\$ 4,054,546	\$ 10,094,347	\$ 14,148,892

OPERATOR APPROVAL			
PREPARED BY :	Lelan J Anders	TITLE :	VP, Operations
DATE :	12/20/2021		
APPROVED BY :	Hanson Yates	TITLE :	President
DATE :	12/20/2021		
APPROVED BY :	-	TITLE :	-
DATE :	-		

NOTICE	
<p><i>This Authority For Expenditure (AFE) includes estimates of anticipated costs at the time this AFE was prepared. The actual individual item costs and actual total costs are not guaranteed and may be more or less than the estimates in this AFE. By signing below you agree to pay your pro-rata share of any and all costs incurred which are related to the execution of the operation proposed by this AFE.</i></p>	
<p><i>If any owner chooses to opt out of the Operator's Extra Expense (OEE) insurance coverage, then that owner must notify the operator in writing of such election prior to the spudding of the subject well. Such notification must include proof of acceptable insurance coverage under the owner's own policy. Failure to notify the operator in a timely manor will result in the owner being included under and charged for the operator's OEE coverage.</i></p>	

WORKING INTEREST OWNER APPROVAL			
2			
COMPANY :	Name	WI :	000
APPROVED BY :		NAME / TITLE :	
DATE :			

AUTHORITY FOR EXPENDITURE

WELL :	Fred 442H	SHL (X) :	E 581246.4	WELL TYPE :	Delineation	PROPERTY # :	TBD
PROSPECT :	Caveman	SHL (Y) :	N 523187.0	WELL PROFILE :	Horizontal	AFE # :	TBD
OPERATOR :	SPC Resources LLC (Santo affiliate)	BHL (X):	E 565704.9	PROPOSED TVD :	9,215	AFE VERSION :	Revision 0
CNTY : ST :	Eddy NM	BHL (Y):	N 522780.0	PROPOSED MD :	24,766	VERSION DATE :	December 20, 2021
FIELD :	PURPLE SAGE WOLFCAMP (Gas)	DATUM :	NM NAD 83	FORM @ TD :	Wolfcamp	API #:	TBD
LOCATION :	H-32-21S-27E, 1978 FNL, 163 FEL						
PROPOSAL :	Drill, complete, and equip a horizontal Wolfcamp lateral.						

INTANGIBLES				DRILLING	COMPLETION	TOTALS
LOC - ACCESS, DAMAGES & RIGHT OF WAY				\$ 100,000	\$ 50,000	\$ 150,000
LOC - SURVEY, STAKE, BUILD, REPAIR & RECLAIM				\$ 160,000	\$ 410,000	\$ 570,000
LOCATION SUBTOTALS				\$ 260,000	\$ 460,000	\$ 720,000
RIG - MOBILIZATION				\$ 250,000	\$ -	\$ 250,000
RIG - DRILLING - DAYWORK	-	\$ 19,000.00	per day	\$ 684,000	\$ -	\$ 684,000
RIG - DRILLING - FOOTAGE	NA	\$ -	per foot	\$ -	\$ -	\$ -
RIG - DRILLING - TURNKEY	NA	\$ -	per foot	\$ -	\$ -	\$ -
RIG - COMPLETION		\$ 5,500.00	per day	\$ -	\$ 11,000	\$ 11,000
RIG - REVERSE UNIT, COILED TUBING UNIT				\$ -	\$ 90,000	\$ 90,000
RIG - FUEL & POWER		\$ 2,500.00	per gallon	\$ 270,000	\$ 475,000	\$ 745,000
RIGS SUBTOTALS				\$ 1,204,000	\$ 576,000	\$ 1,780,000
FLUID - WATER - FRESH & BRINE (INCLUDES TRUCKING, LINE RENTAL & PUMP RENTAL)				\$ 50,000	\$ 1,000,000	\$ 1,050,000
FLUID - MUD & CHEMICALS				\$ 300,000	\$ 40,000	\$ 340,000
FLUID - DISPOSAL - WATER, MUD & CUTTINGS				\$ 200,000	\$ 125,000	\$ 325,000
FLUIDS SUBTOTALS				\$ 550,000	\$ 1,165,000	\$ 1,715,000
TOOLS - BITS & BOTTOM HOLE ASSEMBLY (INCLUDING NON-STEERABLE MOTORS)				\$ 170,000	\$ 30,000	\$ 200,000
TOOLS - DRILL STRING & TUBING WORK STRING - RENTAL				\$ -	\$ 31,500	\$ 31,500
TOOLS - BLOW OUT PREVENTERS & CHOKES - RENTAL				\$ 11,900	\$ 102,500	\$ 114,400
TOOLS - OTHER (TANKS, FISHING TOOLS, MUD EQUIPMENT , & CONSUMABLES)				\$ 378,000	\$ 258,900	\$ 636,900
TOOLS SUBTOTALS				\$ 559,900	\$ 422,900	\$ 982,800
CEMENT - CASING				\$ 60,000	\$ 150,000	\$ 210,000
CEMENT - FLOAT EQUIPMENT & OTHER CASING HARDWARE				\$ 6,000	\$ 20,000	\$ 26,000
CEMENT - REMEDIAL (SQUEEZING & PLUG BACK)	NA			\$ -	\$ -	\$ -
CEMENTING SUBTOTALS				\$ 66,000	\$ 170,000	\$ 236,000
EVAL - MUD LOGGING				\$ 42,000	\$ -	\$ 42,000
EVAL - CORING (WHOLE CORE)				\$ -	\$ -	\$ -
EVAL - DRILL STEM TESTING				\$ -	\$ -	\$ -
EVAL - OPEN HOLE WIRELINE LOGGING & CORING				\$ -	\$ -	\$ -
EVAL - CASED HOLE WIRELINE LOGGING				\$ -	\$ -	\$ -
EVAL - PERFORATING				\$ -	\$ 445,000	\$ 445,000
EVAL - SLICKLINE SERVICES (BOTTOM HOLE PRESSURE, ETC)				\$ -	\$ -	\$ -
EVAL - SAMPLING, TESTING & ANALYSIS	NA			\$ -	\$ -	\$ -
EVALUATION SUBTOTALS				\$ 42,000	\$ 445,000	\$ 487,000
STIM - ACIDIZING				\$ -	\$ 25,000	\$ 25,000
STIM - HYDRAULIC FRACTURING				\$ -	\$ 3,400,000	\$ 3,400,000
STIM - EQUIPMENT RENTAL (TREE PROTECTOR, TANKS, PACKER, RETRIEVABLE BRIDGE PLUG, ETC)				\$ -	\$ 250,000	\$ 250,000
STIMULATION SUBTOTALS				\$ -	\$ 3,675,000	\$ 3,675,000
CONTRACT - LEGAL & PERMITTING SERVICES				\$ -	\$ -	\$ -
CONTRACT - WELL SITE SUPERVISION				\$ 159,600	\$ 150,000	\$ 309,600
CONTRACT - WELL SITE SUPERVISION - HOUSING & COMMUNICATIONS				\$ 95,000	\$ 70,000	\$ 165,000
CONTRACT - DIRECTIONAL DRILLING TOOLS, SUPERVISION & SERVICES				\$ 381,000	\$ -	\$ 381,000
CONTRACT - CASING CREWS, TOOLS & TUBULAR INSPECTION				\$ 28,000	\$ 40,000	\$ 68,000
CONTRACT - SPECIAL SERVICES (ROUSTABOUTS, WELDERS, WELLHEAD REPAIR)				\$ 70,000	\$ 90,000	\$ 160,000
CONTRACT - TRUCKING & DELIVERY (WHEN SEPARATE FROM PRODUCT OR SERVICE COST)				\$ 30,000	\$ 150,000	\$ 180,000
CONTRACT - OTHER SERVICES (ENGINEERING, GEOLOGIST, HSE, ETC)				\$ 50,000	\$ 140,000	\$ 190,000
CONTRACT SERVICES SUBTOTALS				\$ 813,600	\$ 640,000	\$ 1,453,600
OPERATOR - OVERHEAD				\$ 15,000	\$ 10,000	\$ 25,000
OPERATOR - EXTRA EXPENSE INSURANCE				\$ 35,000	\$ -	\$ -
OPERATOR - OTHER EXPENSES				\$ 5,000	\$ 2,500	\$ 7,500
OPERATOR CHARGES SUBTOTALS				\$ 55,000	\$ 12,500	\$ 32,500
INTANGIBLE CONTINGENCIES	DRILLING : 2.00%	COMPLETION : 2.00%		\$ 71,010	\$ 151,328	\$ 222,338
TOTAL INTANGIBLES TAXES				5.96% \$ 215,780	\$ 459,845	\$ 675,626
TOTAL INTANGIBLES				\$ 3,837,290	\$ 8,177,573	\$ 12,014,864

AUTHORITY FOR EXPENDITURE					
WELL :	Fred 442H	SHL (X) :	E 581246.4	WELL TYPE :	Delineation
PROSPECT :	Caveman	SHL (Y) :	N 523187.0	WELL PROFILE :	Horizontal
OPERATOR :	SPC Resources LLC (Santo affiliate)	BHL (X):	E 565704.9	PROPOSED TVD :	9,215
CNTY : ST :	Eddy NM	BHL (Y):	N 522780.0	PROPOSED MD :	24,766
FIELD :	PURPLE SAGE WOLFCAMP (Gas)	DATUM :	NM NAD 83	FORM @ TD :	Wolfcamp
LOCATION :	H-32-21S-27E, 1978 FNL, 163 FEL				
PROPOSAL :	Drill, complete, and equip a horizontal Wolfcamp lateral.				

TANGIBLES				DRILLING	COMPLETION	TOTALS
SURF - WELLHEAD - (FLANGES, CHOKES, VALVES, X-MAS TREE)				\$ 65,000	\$ 20,000	\$ 85,000
SURF - ARTIFICIAL LIFT EQUIPMENT NA				\$ -	\$ -	\$ -
SURF - OTHER EQUIPMENT				\$ -	\$ -	\$ -
SURFACE WELL EQUIPMENT SUBTOTALS				\$ 65,000	\$ 20,000	\$ 85,000
SUB - CASING - CONDUCTOR	20" Conductor set and cemented at 80 ft	\$ -	per foot	\$ 20,000	\$ -	\$ 20,000
SUB - CASING - SURFACE	13-3/8" 54.5# J-55 BTC	\$ 42.50	per foot	\$ 18,488	\$ -	\$ 18,488
SUB - CASING - INTERMEDIATE	10-3/4" 40.5# J-55 BTC	\$ 46.90	per foot	\$ 150,080	\$ -	\$ 150,080
SUB - CASING - PRODUCTION	5-1/2", 20 #/FT, HCP-110, BTC	\$ 25.25	per foot	\$ -	\$ 625,342	\$ 625,342
SUB - TUBING - PRODUCTION	2-7/8", 6.5 #/FT, N-80, EUE	\$ 4.25	per foot	\$ -	\$ 38,250	\$ 38,250
SUB - SUCKER RODS	NA NA		per foot	\$ -	\$ -	\$ -
SUB - ARTIFICIAL LIFT EQUIPMENT				\$ -	\$ 25,000	\$ 25,000
SUB - OTHER CONTROLLABLE EQUIPMENT				\$ -	\$ 12,000	\$ 12,000
SUB - OTHER NON-CONTROLLABLE EQUIPMENT				\$ -	\$ 200,000	\$ 200,000
SUBSURFACE WELL EQUIPMENT SUBTOTALS				\$ 188,568	\$ 900,592	\$ 1,089,160
LSE - TANKS				\$ -	\$ 200,000	\$ 200,000
LSE - SEPARATION EQUIPMENT Separator, Equipment, Flare, Flare Scrubber				\$ -	\$ 200,000	\$ 200,000
LSE - SALES METERS				\$ -	\$ 40,000	\$ 40,000
LSE - FLOWLINES \$ - per foot				\$ -	\$ 25,000	\$ 25,000
LSE - COMPRESSORS				\$ -	\$ 35,000	\$ 35,000
LSE - ELECTRICAL SYSTEMS				\$ -	\$ 200,000	\$ 200,000
LSE - SURFACE PUMPS (TRANSFER & CIRCULATING)				\$ -	\$ 10,000	\$ 10,000
LSE - OTHER CONTROLLABLE EQUIPMENT				\$ -	\$ 150,000	\$ 150,000
LSE - OTHER NON-CONTROLLABLE EQUIPMENT (CONNECTIONS, VALVES)				\$ -	\$ -	\$ -
LSE - TRUCKING & CONSTRUCTION				\$ -	\$ -	\$ -
LEASE & BATTERY EQUIPMENT SUBTOTALS				\$ -	\$ 860,000	\$ 860,000
TANGIBLE CONTINGENCIES DRILLING 2.00% COMPLETION 2.00%				\$ 5,071	\$ 35,612	\$ 40,683
TOTAL TANGIBLES TAXES 5.96%				\$ 15,411	\$ 108,215	\$ 123,625
TOTAL TANGIBLES				\$ 274,050	\$ 1,924,419	\$ 2,198,469

AFE GRAND TOTALS	DRILLING	COMPLETION	TOTAL
	\$ 4,111,340	\$ 10,101,992	\$ 14,213,332

OPERATOR APPROVAL			
PREPARED BY :	Lelan J Anders	TITLE :	VP, Operations
DATE :	12/20/2021		
APPROVED BY :	Hanson Yates	TITLE :	President
DATE :	12/20/2021		
APPROVED BY :	-	TITLE :	-
DATE :	-		

NOTICE
<p><i>This Authority For Expenditure (AFE) includes estimates of anticipated costs at the time this AFE was prepared. The actual individual item costs and actual total costs are not guaranteed and may be more or less than the estimates in this AFE. By signing below you agree to pay your pro-rata share of any and all costs incurred which are related to the execution of the operation proposed by this AFE.</i></p>
<p><i>If any owner chooses to opt out of the Operator's Extra Expense (OEE) insurance coverage, then that owner must notify the operator in writing of such election prior to the spudding of the subject well. Such notification must include proof of acceptable insurance coverage under the owner's own policy. Failure to notify the operator in a timely manor will result in the owner being included under and charged for the operator's OEE coverage.</i></p>

WORKING INTEREST OWNER APPROVAL			
COMPANY :	Name	WI :	0%
APPROVED BY :		NAME / TITLE :	
DATE :			

SPC RESOURCES, LLC

[Date]

RE: Oil & Gas Lease
City of Carlsbad (& Surrounding Areas)
Eddy County, New Mexico

Dear Landowner:

My name is _____ and I am representing **SPC Resources, LLC**. Our preliminary title research indicates that you own Oil and Gas minerals in Eddy County, New Mexico. If you or your family have lived in or near the City of Carlsbad, New Mexico at any point in time, we would like to speak to you about an offer to lease your minerals for oil and gas exploration. Please call me at _____ or on my cell phone _____ at any time regarding this offer to set up an appointment to sign your lease and pick up your bonus payment.

Thank you for your kind consideration in this matter.

Sincerely,

<<Landman Name>>
Petroleum Landman
Agent for SPC Resources, LLC
<<cell number>>
<<e-mail address>>

BEFORE THE OIL CONSERVATION DIVISION
Santa Fe, New Mexico
Exhibit No. C5
Submitted by: SPC Resources, LLC
Hearing Date: April 07, 2022
Case No. 22555

P.O. Box 1627, Carlsbad, NM 88221-1627



Adam G. Rankin
Phone (505) 988-4421
Fax (505) 819-5579
agrarkin@hollandhart.com

February , 2022

VIA CERTIFIED MAIL
RETURN RECEIPT REQUESTED

TO: ALL INTEREST OWNERS SUBJECT TO POOLING PROCEEDINGS

**Re: Application of SPC Resources, LLC for compulsory pooling, Eddy County,
New Mexico: Fred 402H & 442H Well**

Ladies & Gentlemen:

This letter is to advise you that SPC Resources, LLC has filed the enclosed application with the New Mexico Oil Conservation Division.

During the COVID-19 Public Health Emergency, state buildings are closed to the public and hearings will be conducted remotely. The hearing will be conducted on March 3, 2021, beginning at 8:15 a.m. To participate in the electronic hearing, see the instructions posted on the OCD Hearings website: <http://www.emnrd.state.nm.us/OCD/announcements.html>.

You are not required to attend this hearing, but as an owner of an interest that may be affected by this application, you may appear remotely and present testimony. Failure to appear remotely at that time and become a party of record will preclude you from challenging the matter at a later date. Parties appearing remotely in cases are required by Division Rule 19.15.4.13.B to file a Pre-hearing Statement four business days in advance of a scheduled hearing. This statement must be filed at the Division's Santa Fe office at the above specified address and should include: the names of the parties and their attorneys; a concise statement of the case; the names of all witnesses the party will call to testify remotely at the hearing; the approximate time the party will need to present its case; and identification of any procedural matters that are to be resolved prior to the hearing.

If you have any questions about this matter, please contact **David Schoeffler at Schoeffler Energy Group, Inc., Agent for SPC Resources, LLC** by phone at (337) 232-1122 or e-mail at dmschoeffler@segland.com.

Sincerely,

A handwritten signature in blue ink, appearing to read "A. Rankin", with a long horizontal flourish extending to the right.

Adam G. Rankin
ATTORNEY FOR SPC Resources, LLC

BEFORE THE OIL CONSERVATION DIVISION
Santa Fe, New Mexico
Exhibit No. C6
Submitted by: SPC Resources, LLC
Hearing Date: April 07, 2022
Case No. 22555

**STATE OF NEW MEXICO
DEPARTMENT OF ENERGY, MINERALS AND NATURAL RESOURCES
OIL CONSERVATION DIVISION**

**APPLICATION OF SPC RESOURCES, LLC
FOR COMPULSORY POOLING,
EDDY COUNTY, NEW MEXICO.**

CASE NO. 22555

APPLICATION

SPC Resources, LLC (“Applicant”) (OGRID No. 372262) through its undersigned attorneys, hereby files this application with the Oil Conservation Division pursuant to the provisions of NMSA 1978, § 70-2-17, for an order pooling all uncommitted interests in the Wolfcamp formation underlying a standard 1,908.20-acre, more or less, horizontal well spacing unit comprised of Section 36, Township 21 South, Range 26 East, and irregular Section 31 and Section 32 in Township 21 South, Range 27 East, NMPM, Eddy County, New Mexico. In support of its application, Applicant states:

1. Applicant is a working interest owner in the proposed horizontal spacing unit and has the right to drill thereon.
2. Applicant seeks to dedicate the above-referenced horizontal spacing unit to the following proposed initial wells: (1) the **Fred 402H well**, and (2) the **Fred 442H well**, both are to be horizontally drilled from a common surface location in the SE/4 NE/4 (Unit H) of said Section 32, Township 21 South, Range 27 East, to bottom-hole locations in the SW/4 NW/4 (Unit E) of Section 36, Township 21 South, Range 27 East.
3. Applicant has sought and been unable to obtain voluntary agreement for the development of these lands from all of the working interest owners in the subject spacing unit.

5. The pooling of interests will avoid the drilling of unnecessary wells, will prevent waste, and will protect correlative rights.

6. In order to permit Applicant to obtain its just and fair share of the oil and gas underlying the subject lands, all uncommitted interests in this proposed unit should be pooled and Applicant should be designated the operator of the proposed horizontal wells and spacing unit.

WHEREFORE, Applicant requests that this application be set for hearing before an Examiner of the Oil Conservation Division on March 3, 2022, and, after notice and hearing as required by law, the Division enter an order:

- A. Pooling all uncommitted interests in the Wolfcamp formation underlying the proposed spacing unit;
- B. Approving the initial wells in the horizontal well spacing unit;
- C. Designating Applicant as operator of the horizontal spacing unit and the horizontal wells to be drilled thereon;
- D. Authorizing Applicant to recover its costs of drilling, equipping and completing the wells;
- E. Approving the actual operating charges and costs of supervision while drilling and after completion, together with a provision adjusting the rates pursuant to the COPAS accounting procedures; and
- F. Imposing a 200% charge for the risk assumed by Applicant in drilling and completing the well against any working interest owner who does not voluntarily participate in the drilling of the wells.

Respectfully submitted,

HOLLAND & HART LLP

By: _____

Michael H. Feldewert
Adam G. Rankin
Julia Broggi
Post Office Box 2208
Santa Fe, New Mexico 87504-2208
(505) 988-4421
(505) 983-6043 Facsimile
mfeldewert@hollandhart.com
agrarkin@hollandhart.com
jbroggi@hollandhart.com

ATTORNEYS FOR SPC RESOURCES, LLC

Mail Class	Tracking No	Unit	Name	Address	Address (2)	City	State	Zip	Mail Date	Signature Date	Transaction ID	Status
Certified with Return Receipt (Signature)	9414811898765844501403	FRED-UMI	Faulconer Resources 2001 LP, LLP	PO BOX 7995		TYLER	TX	75711-7995	02/09/2022		15391953	In Transit
Certified with Return Receipt (Signature)	9414811898765844501496	FRED-UMI	Carol Bullion	PO BOX 1692		BROWNWOOD	TX	76804-1692	02/09/2022	2/15/2022	15391954	Delivered
Certified with Return Receipt (Signature)	9414811898765844501441	FRED-UMI	Sheila Hazel Daniels	233 LONE TREE		BOERNE	TX	78006-8827	02/09/2022	2/19/2022	15391955	Delivered
Certified with Return Receipt (Signature)	9414811898765844501434	FRED-UMI	Mary Kathryn Rowlett	106 IVANHOE LN		BROWNWOOD	TX	76801-7448	02/09/2022		15391957	In Transit
Certified with Return Receipt (Signature)	9414811898765844501472	FRED-UMI	Debra Louise Kenney	1566 HIGHWAY 91		SHADY VALLEY	TN	37688-5334	02/09/2022		15391958	In Transit
Certified with Return Receipt (Signature)	9414811898765844501557	FRED-UMI	Jimmy W. Kenney	1011 DATE AVE		IDALOU	TX	79329-1406	02/09/2022	2/28/2022	15391960	Delivered
Certified with Return Receipt (Signature)	9414811898765844501526	FRED-UMI	R.E. Fox	RR 1 BOX 29		CARLSBAD	NM	88220	02/09/2022		15391962	In Transit
Certified with Return Receipt (Signature)	9414811898765844501595	FRED-UMI	Wendell G. and Jessie L. Johns	200 BELLEAU WOODS DR		NEWNAN	GA	30263-4598	02/09/2022	2/15/2022	15391964	Delivered
Certified with Return Receipt (Signature)	9414811898765844501540	FRED-UMI	James F. Zimmerman Trust, dated March 28, 1988	PO BOX 1359		CARLSBAD	NM	88221-1359	02/09/2022	2/14/2022	15391965	Delivered
Certified with Return Receipt (Signature)	9414811898765844501588	FRED-UMI	Constructors, Inc. Successor to Rose Gravel Company	1532 LA VINA CIR		CARLSBAD	NM	88220-8868	02/09/2022		15391966	In Transit
Certified with Return Receipt (Signature)	9414811898765844501571	FRED-UMI	Mickey and Doris L. Lavy	103 E WATER ST		SANTA FE	NM	87501-2497	02/09/2022		15391968	In Transit
Certified with Return Receipt (Signature)	9414811898765844739219	FRED-UMI	Estate of Edward J Seiling	923 N MESA ST		CARLSBAD	NM	88220-5143	02/09/2022		15391969	In Transit
Certified with Return Receipt (Signature)	9414811898765844739257	FRED-UMI	Robert E. Seiling	921 BROOKLINE BLVD		PITTSBURGH	PA	15226-2105	02/09/2022		15391970	In Transit
Certified with Return Receipt (Signature)	9414811898765844739264	FRED-UMI	Robert O. Seiling	364 ORCHARD DR		PITTSBURGH	PA	15228-2159	02/09/2022	2/12/2022	15391971	Delivered
Certified with Return Receipt (Signature)	9414811898765844739226	FRED-UMI	Heirs or Estate of Kyle J Kilgore	1706 N MESA ST		CARLSBAD	NM	88220-8839	02/09/2022		15391972	In Transit
Certified with Return Receipt (Signature)	9414811898765844739202	FRED-UMI	Randy W. and Victoria C. Rogers	913 N MESA ST		CARLSBAD	NM	88220-5143	02/09/2022		15391973	In Transit
Certified with Return Receipt (Signature)	9414811898765844739295	FRED-UMI	Sandra Kay Smith	911 N MESA ST		CARLSBAD	NM	88220-5143	02/09/2022		15391974	In Transit
Certified with Return Receipt (Signature)	9414811898765844739240	FRED-UMI	Heirs of Louise Taylor	603 LAKESIDE DR		CARLSBAD	NM	88220-5206	02/09/2022		15391975	In Transit
Certified with Return Receipt (Signature)	9414811898765844739288	FRED-UMI	Heirs of Lucille James	2401 S RANCHETTE RD		MEAD	OK	73449-6367	02/09/2022	2/16/2022	15391976	Delivered
Certified with Return Receipt (Signature)	9414811898765844739271	FRED-UMI	Heirs of Mildred M. Davis	603 LAKESIDE DR		CARLSBAD	NM	88220-5206	02/09/2022		15391978	In Transit
Certified with Return Receipt (Signature)	9414811898765844739813	FRED-UMI	Heirs of Betty Stephens	603 LAKESIDE DR		CARLSBAD	NM	88220-5206	02/09/2022		15391979	In Transit
Certified with Return Receipt (Signature)	9414811898765844739851	FRED-UMI	Heirs of Maxine Elizabeth Horton	2721 LAKE RIDGE DR		LITTLE ELM	TX	75068-3403	02/09/2022		15391980	In Transit
Certified with Return Receipt (Signature)	9414811898765844739868	FRED-UMI	Heirs of Roy L Brown	4401 S COULTER ST	NO. 811	AMARILLO	TX	79109-5060	02/09/2022		15391981	In Transit
Certified with Return Receipt (Signature)	9414811898765844739820	FRED-UMI	Dorothy L. Moffatt	305 E ROSE ST		CARLSBAD	NM	88220-5330	02/09/2022		15391982	In Transit
Certified with Return Receipt (Signature)	9414811898765844739806	FRED-UMI	Wayne Weldon Roberts	290 COUNTY ROAD 563		BROWNWOOD	TX	76801-0428	02/09/2022	2/15/2022	15391983	Delivered
Certified with Return Receipt (Signature)	9414811898765844739899	FRED-UMI	Lois M. DeLaney	900 LAMONT ST		CARLSBAD	NM	88220-3977	02/09/2022		15391984	In Transit
Certified with Return Receipt (Signature)	9414811898765844739844	FRED-UMI	Heirs of Elizabeth Katherine Pearce	924 TAMARISK ST		ANTHONY	TX	79821-7287	02/09/2022	2/15/2022	15391985	Delivered
Certified with Return Receipt (Signature)	9414811898765844739837	FRED-UMI	Heirs of Ramona Reynolds Billington	1732 S QUAKER AVE		TULSA	OK	74120-7018	02/09/2022	2/14/2022	15391987	Delivered
Certified with Return Receipt (Signature)	9414811898765844739714	FRED-UMI	Edward Pearce	5249 WREN AVE	NO. 1	EL PASO	TX	79924-6579	02/09/2022	2/14/2022	15391989	Delivered
Certified with Return Receipt (Signature)	9414811898765844739752	FRED-UMI	Cynthia Pearce Wall	3318 S 73RD WEST AVE		TULSA	OK	74107-4529	02/09/2022		15391990	In Transit
Certified with Return Receipt (Signature)	9414811898765844739769	FRED-UMI	Ramona S. Hernandez Baez	1001 N MESA ST		CARLSBAD	NM	88220-5147	02/09/2022		15391991	In Transit
Certified with Return Receipt (Signature)	9414811898765844739721	FRED-UMI	Glen Zier	PO BOX 1846		COLLEGE DALE	TN	37315-1846	02/09/2022	2/15/2022	15391992	Delivered
Certified with Return Receipt (Signature)	9414811898765844739707	FRED-UMI	Lillie Siemers	1031 N MESA ST		CARLSBAD	NM	88220-5147	02/09/2022		15391993	In Transit
Certified with Return Receipt (Signature)	9414811898765844739790	FRED-UMI	James Brent Dodson	3103 SUNNY MEADOW CT		ARLINGTON	TX	76016-5949	02/09/2022		15391994	In Transit
Certified with Return Receipt (Signature)	9414811898765844739745	FRED-UMI	William R. and Harriett S. Noftsker	PO BOX 729		BERNALILLO	NM	87004-0729	02/09/2022		15391995	In Transit
Certified with Return Receipt (Signature)	9414811898765844739783	FRED-UMI	John A. and Sandra L. Paslay	1412 DOEPP DR		CARLSBAD	NM	88220-4628	02/09/2022		15391996	In Transit
Certified with Return Receipt (Signature)	9414811898765844739738	FRED-UMI	Dales J. and Martha J. Pryor	1408 DOEPP DR		CARLSBAD	NM	88220-4628	02/09/2022		15391997	In Transit
Certified with Return Receipt (Signature)	9414811898765844739776	FRED-UMI	State Highway Department of New Mexico Right of Way Audit Unit	PO BOX 1149		SANTA FE	NM	87503-0001	02/09/2022	2/15/2022	15391998	Delivered
Certified with Return Receipt (Signature)	9414811898765844739912	FRED-UMI	Pat D. and L. Jane Henry	805 W RIVERSIDE DR		CARLSBAD	NM	88220-5269	02/09/2022		15391999	In Transit
Certified with Return Receipt (Signature)	9414811898765844739950	FRED-UMI	Carol Greenwood	250 BONITA GLEN DR	APT C2	CHULA VISTA	CA	91910-3102	02/09/2022		15392000	In Transit
Certified with Return Receipt (Signature)	9414811898765844739967	FRED-UMI	Joyce Mirick	1203 HALL DR		ROSWELL	NM	88201-1126	02/09/2022	3/10/2022	15392001	Delivered
Certified with Return Receipt (Signature)	9414811898765844739929	FRED-UMI	Donna Philpott	418 S SANTA CLARA AVE		NEW BRAUNFELS	TX	78130-5814	02/09/2022		15392002	In Transit
Certified with Return Receipt (Signature)	9414811898765844739905	FRED-UMI	Nancy St Clair	PO BOX 337		HIGH ROLLS MOUN	NM	88325-0337	02/09/2022		15392003	In Transit
Certified with Return Receipt (Signature)	9414811898765844739998	FRED-UMI	Dennis J. Williams	1609 STANDPIPE RD		CARLSBAD	NM	88220-2539	02/09/2022	2/15/2022	15392004	Delivered
Certified with Return Receipt (Signature)	9414811898765844739981	FRED-UMI	Vickie Floyd	2160 N THOMPSON LN	APT H4	MURFREESBORO	TN	37129-6029	02/09/2022	2/14/2022	15392006	Delivered
Certified with Return Receipt (Signature)	9414811898765844739936	FRED-UMI	Kristi Hall	2160 N THOMPSON LN	APT H4	MURFREESBORO	TN	37129-6029	02/09/2022	2/18/2022	15392008	Delivered
Certified with Return Receipt (Signature)	9414811898765844739974	FRED-UMI	Pricilla Lane	33142 RUDOLPH LN		WILDOMAR	CA	92595-9677	02/09/2022		15392010	In Transit
Certified with Return Receipt (Signature)	9414811898765844739615	FRED-UMI	Melody Wade	23205 TWINFLOWER AVE		WILDOMAR	CA	92595-8567	02/09/2022	2/12/2022	15392011	Delivered
Certified with Return Receipt (Signature)	9414811898765844739653	FRED-UMI	Cecil Cox	1512 PAPERSHELL RD		CARLSBAD	NM	88220-9511	02/09/2022		15392013	In Transit
Certified with Return Receipt (Signature)	9414811898765844739660	FRED-UMI	Clifford Cox	1512 PAPERSHELL RD		CARLSBAD	NM	88220-9511	02/09/2022		15392015	In Transit
Certified with Return Receipt (Signature)	9414811898765844739622	FRED-UMI	Curtis Cox	1512 PAPERSHELL RD		CARLSBAD	NM	88220-9511	02/09/2022		15392017	In Transit
Certified with Return Receipt (Signature)	9414811898765844739608	FRED-UMI	Collin Langlitz	1512 PAPERSHELL RD		CARLSBAD	NM	88220-9511	02/09/2022		15392019	In Transit

Certified with Return Receipt (Signature)	9414811898765844739646	FRED-UMI	Leslie Langlitz Price	1512 PAPERSHELL RD		CARLSBAD	NM	88220-9511	02/09/2022		15392022	In Transit
Certified with Return Receipt (Signature)	9414811898765844739684	FRED-UMI	Heirs of Richard Allen Smead	514 S ASH ST		CARLSBAD	NM	88220-4805	02/09/2022		15392024	In Transit
Certified with Return Receipt (Signature)	9414811898765844739639	FRED-UMI	Paula Kay Jones	3401 NATIONAL PARKS HWY	TRLR 28	CARLSBAD	NM	88220-5362	02/09/2022		15392026	In Transit
Certified with Return Receipt (Signature)	9414811898765844739110	FRED-UMI	Evelyn Ann Martinez	1701 GUNNISON DR		PLANO	TX	75025-2603	02/09/2022	2/12/2022	15392029	Delivered
Certified with Return Receipt (Signature)	9414811898765844739158	FRED-UMI	Kathleen Smead	4205 TOWNSEND RD		CARLSBAD	NM	88220-9515	02/09/2022	2/15/2022	15392031	Delivered
Certified with Return Receipt (Signature)	9414811898765844739165	FRED-UMI	Jackie D. Reese	122 ERIN DR		KERRVILLE	TX	78028-4827	02/09/2022		15392033	In Transit
Certified with Return Receipt (Signature)	9414811898765844739127	FRED-UMI	Todd Reese, aka George Todd Hicks	122 ERIN DR		KERRVILLE	TX	78028-4827	02/09/2022		15392035	In Transit
Certified with Return Receipt (Signature)	9414811898765844739103	FRED-UMI	New Mexico Properties, Inc.	PO BOX 1755		RUIDOSO	NM	88355-1755	02/09/2022	2/12/2022	15392037	Delivered
Certified with Return Receipt (Signature)	9414811898765844739196	FRED-UMI	Dan Patrick Nichols	PO BOX 640418		EL PASO	TX	79904-0418	02/09/2022	2/14/2022	15392039	Delivered
Certified with Return Receipt (Signature)	9414811898765844739141	FRED-UMI	Bobby D. Bailey	805 ELMA DR		CARLSBAD	NM	88220-5203	02/09/2022		15392040	In Transit
Certified with Return Receipt (Signature)	9414811898765844739394	FRED-UMI	John A. and Mary Jo Whitehead	1010 N MESA ST		CARLSBAD	NM	88220-5148	02/09/2022		15392049	In Transit
Certified with Return Receipt (Signature)	9414811898765844739349	FRED-UMI	Ronkar Properties	3933 FLAMINGO DR		EL PASO	TX	79902-1726	02/09/2022	2/14/2022	15392050	Delivered
Certified with Return Receipt (Signature)	9414811898765844739387	FRED-UMI	Odell and Patricia L. Spurlin	PO BOX 1755		RUIDOSO	NM	88355-1755	02/09/2022	2/12/2022	15392051	Delivered
Certified with Return Receipt (Signature)	9414811898765844739332	FRED-UMI	Patricia Sue York Antwine	13441 EMERALD CREEK DR		HORIZON CITY	TX	79928-6465	02/09/2022	2/12/2022	15392052	Delivered
Certified with Return Receipt (Signature)	9414811898765844739370	FRED-UMI	Jennie Hanson	13427 N 24TH DR		PHOENIX	AZ	85029-1542	02/09/2022		15392053	In Transit
Certified with Return Receipt (Signature)	9414811898765844739011	FRED-UMI	Estate of Marjorie W Tottenhoff	PO BOX 517		OLNEY	TX	76374-0517	02/09/2022	2/15/2022	15392054	Delivered
Certified with Return Receipt (Signature)	9414811898765844739059	FRED-UMI	Cecil Brininstool	3831 EVERGREEN ST		IRVING	TX	75061-3918	02/09/2022	2/12/2022	15392055	Delivered
Certified with Return Receipt (Signature)	9414811898765844739066	FRED-UMI	E. Dean and Ellen A. Friesen	1508 SAMOA CT		CARLSBAD	NM	88220-4686	02/09/2022	2/14/2022	15392056	Delivered
Certified with Return Receipt (Signature)	9414811898765844739028	FRED-UMI	Heirs of Amy Niess	606 CORLANO AVE		SANTA ROSA	CA	95404-5229	02/09/2022	2/12/2022	15392057	Delivered
Certified with Return Receipt (Signature)	9414811898765844739097	FRED-UMI	Melvin C. and Anaclare Wood	705 ELMA DR		CARLSBAD	NM	88220-5201	02/09/2022		15392059	In Transit
Certified with Return Receipt (Signature)	9414811898765844739080	FRED-UMI	John Draper Brantley, Jr aka Draper Brantley, Jr.	709 W RIVERSIDE DR		CARLSBAD	NM	88220	02/09/2022		15392061	In Transit
Certified with Return Receipt (Signature)	9414811898765844739035	FRED-UMI	Bruce D. and Hazel V. Pardue	PO BOX 2018		CARLSBAD	NM	88221-2018	02/09/2022	2/15/2022	15392062	Delivered
Certified with Return Receipt (Signature)	9414811898765844739073	FRED-UMI	Steven Clyde Brown	541 E LASALLE ST		SPRINGFIELD	MO	65807-5320	02/09/2022		15392063	In Transit
Certified with Return Receipt (Signature)	9414811898765844739417	FRED-UMI	Heirs of Charles R Brown	541 E LASALLE ST		SPRINGFIELD	MO	65807-5320	02/09/2022		15392064	In Transit
Certified with Return Receipt (Signature)	9414811898765844739455	FRED-UMI	Heirs of Robert Dennis Brown, Sr. and Beulah Marie Brown	4051 W HARRISON ST		SPRINGFIELD	MO	65802-5757	02/09/2022	2/16/2022	15392065	Delivered
Certified with Return Receipt (Signature)	9414811898765844739462	FRED-UMI	Catherine Mary Stevens	1303 N CANAL ST	NO. 10	CARLSBAD	NM	88220-4671	02/09/2022		15392066	In Transit
Certified with Return Receipt (Signature)	9414811898765844739400	FRED-UMI	Zachary Rogers	PO BOX 1135		PANAMA	OK	74951-1135	02/09/2022	2/22/2022	15392068	Delivered
Certified with Return Receipt (Signature)	9414811898765844739493	FRED-UMI	John D., Jr. and Bettie-Ann Brantley	706 W RIVERSIDE DR		CARLSBAD	NM	88220-5222	02/09/2022	2/14/2022	15392069	Delivered
Certified with Return Receipt (Signature)	9414811898765844739448	FRED-UMI	John W. and Jacquelyn D. Cruce	704 LAKESIDE DR		CARLSBAD	NM	88220-5209	02/09/2022		15392070	In Transit
Certified with Return Receipt (Signature)	9414811898765844739486	FRED-UMI	Bessinger Partnership	2095 URBAN DR		LAKEWOOD	CO	80215-1132	02/09/2022		15392071	In Transit
Certified with Return Receipt (Signature)	9414811898765844739431	FRED-UMI	Robert B. and Sharyn K. Callison	1303 S COUNTRY CLUB CIR		CARLSBAD	NM	88220-4119	02/09/2022		15392072	In Transit
Certified with Return Receipt (Signature)	9414811898765844739479	FRED-UMI	Travis Bleeker	1007 N SPRING ST		CARLSBAD	NM	88220-5149	02/09/2022		15392073	In Transit
Certified with Return Receipt (Signature)	9414811898765844739516	FRED-UMI	Heirs of Anna K. Huckleberry	40 SNOWMASS CT		O FALLON	MO	63368-6677	02/09/2022	2/19/2022	15392074	Delivered
Certified with Return Receipt (Signature)	9414811898765844739554	FRED-UMI	Theodore Forrest Green	800 BENNETT DR		BOWIE	TX	76230-3419	02/09/2022	2/14/2022	15392075	Delivered
Certified with Return Receipt (Signature)	9414811898765844739561	FRED-UMI	Travis James Laman	2719 W MENEFFEE AVE		ARTESIA	NM	88210-1525	02/09/2022	2/28/2022	15392076	Delivered
Certified with Return Receipt (Signature)	9414811898765844739509	FRED-UMI	Christina Rose Laman, aka Christina Rose Morrisey, aka Christi Daugh	1013 CALLE DEL SOL		ARTESIA	NM	88210-9326	02/09/2022	2/12/2022	15392078	Delivered
Certified with Return Receipt (Signature)	9414811898765844739592	FRED-UMI	Estate of George A Malone	618 W BLODGETT ST		CARLSBAD	NM	88220-5106	02/09/2022		15392079	In Transit
Certified with Return Receipt (Signature)	9414811898765844739547	FRED-UMI	Heirs or Estate of Namoi M Malone	618 W BLODGETT ST		CARLSBAD	NM	88220-5106	02/09/2022		15392080	In Transit
Certified with Return Receipt (Signature)	9414811898765844739585	FRED-UMI	Robert Oestreich	1013 N SPRING ST		CARLSBAD	NM	88220-5149	02/09/2022		15392081	In Transit
Certified with Return Receipt (Signature)	9414811898765844739530	FRED-UMI	Frances Rose Van Winkle	211 N B ST		WASHINGTON	KS	66968-1505	02/09/2022		15392082	In Transit
Certified with Return Receipt (Signature)	9414811898765844739578	FRED-UMI	The Lyle M. and Elizabeth D. Blohm Revocable Trust dated October 2	PO BOX 1359		CARLSBAD	NM	88221-1359	02/09/2022	2/14/2022	15392083	Delivered
Certified with Return Receipt (Signature)	9414811898765844733217	FRED-UMI	Rudolph and Pauline P. LaClair	PO BOX 518		CAMARILLO	CA	93011-0518	02/09/2022		15392084	In Transit
Certified with Return Receipt (Signature)	9414811898765844733262	FRED-UMI	Dales Thompson	1101 W THOMAS ST		CARLSBAD	NM	88220-4040	02/09/2022	2/14/2022	15392086	Delivered
Certified with Return Receipt (Signature)	9414811898765844733200	FRED-UMI	Estate of Eva B Scroggin	106 CAMINO RAYO DEL SOL		CORRALES	NM	87048-6825	02/09/2022	2/14/2022	15392088	Delivered
Certified with Return Receipt (Signature)	9414811898765844733248	FRED-UMI	Ector Shopping Center, Inc	3277 NW PEE WEE CT		BEND	OR	97703-7169	02/09/2022		15392090	In Transit
Certified with Return Receipt (Signature)	9414811898765844733231	FRED-UMI	Irene J. Goldminz-Roberts	616 W PIERCE ST		CARLSBAD	NM	88220-5241	02/09/2022	2/14/2022	15392092	Delivered
Certified with Return Receipt (Signature)	9414811898765844733811	FRED-UMI	Oscar Evan and Wilma Adelina Knudson Revocable Trust Agreement	PO BOX 1359		CARLSBAD	NM	88221-1359	02/09/2022	2/14/2022	15392094	Delivered
Certified with Return Receipt (Signature)	9414811898765844733866	FRED-UMI	Wells Fargo Bank NA, FKA United NM Bank at Carlsbad	3476 STATEVIEW BLVD		FORT MILL	SC	29715-7203	02/09/2022	2/25/2022	15392096	Delivered
Certified with Return Receipt (Signature)	9414811898765844733804	FRED-UMI	Heirs of Alice D Jenkins	1514 9TH AVE SE		ROCHESTER	MN	55904-5314	02/09/2022		15392098	In Transit
Certified with Return Receipt (Signature)	9414811898765844733842	FRED-UMI	Dr. Alan DeLoss Jenkins	1514 9TH AVE SE		ROCHESTER	MN	55904-5314	02/09/2022		15392100	In Transit
Certified with Return Receipt (Signature)	9414811898765844733873	FRED-UMI	Richard Dean and Elizabeth S. Wait Revocable Trust dated April 11,	PO BOX 1359		CARLSBAD	NM	88221-1359	02/09/2022	2/14/2022	15392103	Delivered
Certified with Return Receipt (Signature)	9414811898765844733767	FRED-UMI	Charles E. Siepel, Jr	1006 W ORCHARD LN		CARLSBAD	NM	88220-4648	02/09/2022	2/14/2022	15392106	Delivered
Certified with Return Receipt (Signature)	9414811898765844733798	FRED-UMI	Allan Knight Richardson, II	1101 N GUADALUPE ST		CARLSBAD	NM	88220	02/09/2022		15392109	In Transit
Certified with Return Receipt (Signature)	9414811898765844733736	FRED-UMI	Thomas and Michelle Kesterson	609 LAKESIDE DR		CARLSBAD	NM	88220-5206	02/09/2022	2/14/2022	15392112	Delivered

Certified with Return Receipt (Signature)	9414811898765844733774	FRED-UMI	Sue Ann Carter	402 PECOS RIVER DR		CARLSBAD	NM	88220-6609	02/09/2022		15392113	In Transit
Certified with Return Receipt (Signature)	9414811898765844733958	FRED-UMI	Heirs of Charles Leland Carter	402 PECOS RIVER DR		CARLSBAD	NM	88220-6609	02/09/2022		15392115	In Transit
Certified with Return Receipt (Signature)	9414811898765844733927	FRED-UMI	Jonathan Martin	2805 MOUNTAIN VIEW DR		CARLSBAD	NM	88220-3263	02/09/2022		15392117	In Transit
Certified with Return Receipt (Signature)	9414811898765844733996	FRED-UMI	Jesse P. Bennett	8323 192ND PL NE		ARLINGTON	WA	98223-4056	02/09/2022	2/14/2022	15392119	Delivered
Certified with Return Receipt (Signature)	9414811898765844733989	FRED-UMI	Secundina V. Bennett and Joint Tenant with Jesse P. Bennett	8323 192ND PL NE		ARLINGTON	WA	98223-4056	02/09/2022	2/14/2022	15392121	Delivered
Certified with Return Receipt (Signature)	9414811898765844733613	FRED-UMI	Vicki L. Morris, aka Vicki Lynn Shull	914 N MESQUITE ST		CARLSBAD	NM	88220-5129	02/09/2022		15392124	In Transit
Certified with Return Receipt (Signature)	9414811898765844733668	FRED-UMI	John David Billstrom	605 PINE AVE		PACIFIC GROVE	CA	93950-3316	02/09/2022		15392126	In Transit
Certified with Return Receipt (Signature)	9414811898765844733620	FRED-UMI	Patricia Anne Weidenbach Levy	525 W RIVER PKWY		CHAMPLIN	MN	55316-1226	02/09/2022	2/16/2022	15392127	Delivered
Certified with Return Receipt (Signature)	9414811898765844733699	FRED-UMI	Angela Kay Weidenbach Swenson	525 W RIVER PKWY		CHAMPLIN	MN	55316-1226	02/09/2022	2/16/2022	15392129	Delivered
Certified with Return Receipt (Signature)	9414811898765844733682	FRED-UMI	Estates of Fluree D Smith and Ressie R Smith	5320 205 LOOP	APT 153	TEMPLE	TX	76502-4800	02/09/2022		15392131	In Transit
Certified with Return Receipt (Signature)	9414811898765844733675	FRED-UMI	Perry R. and Jennifer L. Villalpando	1444 LAUREL HALL LN		LITTLE ELM	TX	75068-5572	02/09/2022	2/17/2022	15392133	Delivered
Certified with Return Receipt (Signature)	9414811898765844733156	FRED-UMI	Kristin A. Neill	908 VIA DESCANSO DR		EL PASO	TX	79912-2605	02/09/2022		15392135	In Transit
Certified with Return Receipt (Signature)	9414811898765844733101	FRED-UMI	Heirs of Oscar W. Hays and Ola Irene Hays	810 MESQUITE ST		CARLSBAD	NM	88220	02/09/2022		15392138	In Transit
Certified with Return Receipt (Signature)	9414811898765844733149	FRED-UMI	Barbara Barron	808 N MESQUITE ST		CARLSBAD	NM	88220-2404	02/09/2022		15392140	In Transit
Certified with Return Receipt (Signature)	9414811898765844733132	FRED-UMI	Armando Rene Castaneda	PO BOX 1314		BIG BEAR LAKE	CA	92315-1314	02/09/2022		15392142	In Transit
Certified with Return Receipt (Signature)	9414811898765844733354	FRED-UMI	Shelby K. Brandon, fka Shelby Kay Spillman	607 LAKESIDE DR		CARLSBAD	NM	88220-5206	02/09/2022		15392145	In Transit
Certified with Return Receipt (Signature)	9414811898765844733323	FRED-UMI	Opal M. Cole Joint Tenant with Richard Cole and Marilyn Robison	610 W PIERCE ST		CARLSBAD	NM	88220-5241	02/09/2022		15392147	In Transit
Certified with Return Receipt (Signature)	9414811898765844733392	FRED-UMI	Richard A. Cole Joint Tenant with Marilyn Robison and Opal Cole	113 LAURELWOOD DR		COVINGTON	LA	70433-4730	02/09/2022	2/12/2022	15392149	Delivered
Certified with Return Receipt (Signature)	9414811898765844733385	FRED-UMI	Marilyn L. Robison Joint Tenant with Richard Cole and Marilyn Robison	3326 KUYKENDALL ST		CARLSBAD	NM	88220-6057	02/09/2022	2/14/2022	15392151	Delivered
Certified with Return Receipt (Signature)	9414811898765844733330	FRED-UMI	Kristin P. Azzinaro	PO BOX 783		CARLSBAD	NM	88221-0783	02/09/2022	2/16/2022	15392152	Delivered
Certified with Return Receipt (Signature)	9414811898765844733019	FRED-UMI	Frederick Walter Horne, aka Fred Horne	105 STARVIEW ST		CARLSBAD	NM	88220	02/09/2022		15392154	In Transit
Certified with Return Receipt (Signature)	9414811898765844733064	FRED-UMI	Kathy Horne Sporing	5405 AVENIDA CUESTA NE		ALBUQUERQUE	NM	87111-6720	02/09/2022	2/12/2022	15392156	Delivered
Certified with Return Receipt (Signature)	9414811898765844733002	FRED-UMI	Karen Farrell Funk	312 SOPER ST		CARLSBAD	NM	88220-6277	02/09/2022		15392158	In Transit
Certified with Return Receipt (Signature)	9414811898765844733040	FRED-UMI	Robert E. Riley, Jr	1311 ALPHA ST		CARLSBAD	NM	88220-4604	02/09/2022		15392160	In Transit
Certified with Return Receipt (Signature)	9414811898765844733088	FRED-UMI	Betty Riley Walters	3109 N MOUNTAIN VIEW DR		FARMINGTON	NM	87401-4010	02/09/2022		15392161	In Transit
Certified with Return Receipt (Signature)	9414811898765844733071	FRED-UMI	Jefferson Davis Morris	220 W PIERCE ST	2C	CARLSBAD	NM	88220	02/09/2022		15392163	In Transit
Certified with Return Receipt (Signature)	9414811898765844733415	FRED-UMI	Carolyn Asberry	115 COTTAGE LN		DEXTER	MO	63841	02/09/2022		15392164	In Transit
Certified with Return Receipt (Signature)	9414811898765844733460	FRED-UMI	Col. James A. Athanas	5134 CRUSADE DR		SAN ANTONIO	TX	78218-2716	02/09/2022		15392166	In Transit
Certified with Return Receipt (Signature)	9414811898765844733408	FRED-UMI	Carrie Dickey	1303 N CANAL ST		CARLSBAD	NM	88220-4671	02/09/2022		15392168	In Transit
Certified with Return Receipt (Signature)	9414811898765844733484	FRED-UMI	Ethel M. McCuller	214 N ELM ST		GURDON	AR	71743	02/09/2022		15392171	In Transit
Certified with Return Receipt (Signature)	9414811898765844733477	FRED-UMI	William J. Montgomery	24 WIMBLEDON RD		LAKE BLUFF	IL	60044-2406	02/09/2022	2/16/2022	15392173	Delivered
Certified with Return Receipt (Signature)	9414811898765844733552	FRED-UMI	Rillus M. Welch	1002 W 27TH AVE		PINE BLUFF	AR	71601-6432	02/09/2022		15392176	In Transit
Certified with Return Receipt (Signature)	9414811898765844733521	FRED-UMI	Estate of Shirley A Morefield	312 MAIN ST		LIBERTY	TX	77575-4806	02/09/2022	2/15/2022	15392178	Delivered
Certified with Return Receipt (Signature)	9414811898765844733590	FRED-UMI	Trust A under the Charley Wayne and Shirley A. Morefield Revocable	312 MAIN ST		LIBERTY	TX	77575-4806	02/09/2022	2/15/2022	15392180	Delivered
Certified with Return Receipt (Signature)	9414811898765844733583	FRED-UMI	Rebecca D. Pace	214 E CHERRY LN		CARLSBAD	NM	88220-9601	02/09/2022		15392182	In Transit
Certified with Return Receipt (Signature)	9414811898765844733576	FRED-UMI	Joe Kirby	411 VINEYARD LN		CARLSBAD	NM	88220-8807	02/09/2022		15392184	In Transit
Certified with Return Receipt (Signature)	9414811898765844734252	FRED-UMI	Heirs of Wyatt E. Nesbit and Mary A. Nesbit	1124 W THOMAS ST		CARLSBAD	NM	88220-4041	02/09/2022		15392186	In Transit
Certified with Return Receipt (Signature)	9414811898765844734221	FRED-UMI	Heimo Coffman	312 SHASTEEN BEND DR		WINCHESTER	TN	37398-4543	02/09/2022	2/17/2022	15392188	Delivered
Certified with Return Receipt (Signature)	9414811898765844734290	FRED-UMI	James Evan Sparks	13752 S STATE HIGHWAY 94		MARTHASVILLE	MO	63357-2691	02/09/2022		15392190	In Transit
Certified with Return Receipt (Signature)	9414811898765844734283	FRED-UMI	Homer Terry Elwell	120 CLIPPER CV		LAFAYETTE	LA	70508-7024	02/09/2022		15392192	In Transit
Certified with Return Receipt (Signature)	9414811898765844734276	FRED-UMI	Heirs of Brice Brooks Goble and Stella B Goble	2812 OCEAN VILLAGE WAY		OCEANSIDE	CA	92054-6277	02/09/2022	2/14/2022	15392194	Delivered
Certified with Return Receipt (Signature)	9414811898765844734818	FRED-UMI	Heirs of Bricene G Elwell and Homer T Elwell	120 CLIPPER CV		LAFAYETTE	LA	70508-7024	02/09/2022		15392195	In Transit
Certified with Return Receipt (Signature)	9414811898765844734825	FRED-UMI	Heirs of Jeffrey Elwell	120 CLIPPER CV		LAFAYETTE	LA	70508-7024	02/09/2022		15392198	In Transit
Certified with Return Receipt (Signature)	9414811898765844734894	FRED-UMI	Heirs of Mildred Fidelia G and Cecil Ybarra	1745 IRON MILL DR		WENDELL	NC	27591-9815	02/09/2022	2/12/2022	15392200	Delivered
Certified with Return Receipt (Signature)	9414811898765844734849	FRED-UMI	Heirs of Stella Annetta Goble Lindsay and Herbert F Lindsay	2812 OCEAN VILLAGE WAY		OCEANSIDE	CA	92054-6277	02/09/2022	2/14/2022	15392201	Delivered
Certified with Return Receipt (Signature)	9414811898765844734832	FRED-UMI	Bruce A. Lindsay	2812 OCEAN VILLAGE WAY		OCEANSIDE	CA	92054-6277	02/09/2022	2/14/2022	15392203	Delivered
Certified with Return Receipt (Signature)	9414811898765844734719	FRED-UMI	Michael R. Lindsay	500 LEHIGH PL		TYLER	TX	75701-8808	02/09/2022	2/15/2022	15392205	Delivered
Certified with Return Receipt (Signature)	9414811898765844734764	FRED-UMI	Richard Lindsay	500 LEHIGH PL		TYLER	TX	75701-8808	02/09/2022	2/15/2022	15392207	Delivered
Certified with Return Receipt (Signature)	9414811898765844734702	FRED-UMI	Steven F. Lindsay	500 LEHIGH PL		TYLER	TX	75701-8808	02/09/2022	2/15/2022	15392209	Delivered
Certified with Return Receipt (Signature)	9414811898765844734740	FRED-UMI	Virginia Glendening	923 HOLLYHOCK LN		NEW BRAUNFELS	TX	78130-6533	02/09/2022		15392211	In Transit
Certified with Return Receipt (Signature)	9414811898765844734733	FRED-UMI	Heirs of Grover C. Boyer	PO BOX 1489		CANYON LAKE	TX	78133-0003	02/09/2022		15392213	In Transit
Certified with Return Receipt (Signature)	9414811898765844734955	FRED-UMI	Cody H. Monte, aka Hazel Cody	7797 SKYHILL DR		HOLLYWOOD	CA	90068-1231	02/09/2022	2/15/2022	15392216	Delivered
Certified with Return Receipt (Signature)	9414811898765844734924	FRED-UMI	Michael A. Sullivan	601 W RIVERSIDE DR		CARLSBAD	NM	88220-5219	02/09/2022		15392218	In Transit
Certified with Return Receipt (Signature)	9414811898765844734993	FRED-UMI	Heirs of Harvey Joe White	1501 WINDMILL RUN		WIMBERLEY	TX	78676-5862	02/09/2022	2/16/2022	15392220	Delivered

Certified with Return Receipt (Signature)	9414811898765844734986	FRED-UMI	Heirs of Marie Clark	1501 WINDMILL RUN		WIMBERLEY	TX	78676-5862	02/09/2022	2/14/2022	15392222	Delivered
Certified with Return Receipt (Signature)	9414811898765844734610	FRED-UMI	Heirs of Walter Clark White	1501 WINDMILL RUN		WIMBERLEY	TX	78676-5862	02/09/2022	2/14/2022	15392225	Delivered
Certified with Return Receipt (Signature)	9414811898765844734665	FRED-UMI	Heirs of Karl Bering	7416 EL MANOR AVE		LOS ANGELES	CA	90045-1349	02/09/2022		15392227	In Transit
Certified with Return Receipt (Signature)	9414811898765844734696	FRED-UMI	Heirs of Charles L. Gamel	810 N THOMAS ST		CARLSBAD	NM	88220-4572	02/09/2022	2/14/2022	15392230	Delivered
Certified with Return Receipt (Signature)	9414811898765844734634	FRED-UMI	Heirs of Nancy A. Gamel	810 N THOMAS ST		CARLSBAD	NM	88220-4572	02/09/2022	2/14/2022	15392233	Delivered
Certified with Return Receipt (Signature)	9414811898765844734115	FRED-UMI	Sally P. Wells	1302 SPRINGSHILL DR		CARLSBAD	NM	88220	02/09/2022		15392235	In Transit
Certified with Return Receipt (Signature)	9414811898765844734160	FRED-UMI	Heirs of Walter and Opal Bernice Jennings	2606 UTAH ST		CARLSBAD	NM	88220-2973	02/09/2022		15392237	In Transit
Certified with Return Receipt (Signature)	9414811898765844734108	FRED-UMI	Larry Allan Jennings	404 GLENDALE ST		CARLSBAD	NM	88220-6331	02/09/2022		15392239	In Transit
Certified with Return Receipt (Signature)	9414811898765844734191	FRED-UMI	Todd Bradley Jennings	404 GLENDALE ST		CARLSBAD	NM	88220-6331	02/09/2022		15392240	In Transit
Certified with Return Receipt (Signature)	9414811898765844734184	FRED-UMI	Louise Griffin Hemler Revocable Trust dated November 10, 1994	127 S CANYON ST		CARLSBAD	NM	88220-5732	02/09/2022		15392242	In Transit
Certified with Return Receipt (Signature)	9414811898765844734313	FRED-UMI	John Wayne Long	1015 N GUADALUPE ST		CARLSBAD	NM	88220-5121	02/09/2022		15392245	In Transit
Certified with Return Receipt (Signature)	9414811898765844734320	FRED-UMI	Louis H. Long	1015 N GUADALUPE ST		CARLSBAD	NM	88220-5121	02/09/2022	2/14/2022	15392248	Delivered
Certified with Return Receipt (Signature)	9414811898765844734399	FRED-UMI	Mark Louise Long	1015 N GUADALUPE ST		CARLSBAD	NM	88220-5121	02/09/2022	2/14/2022	15392250	Delivered
Certified with Return Receipt (Signature)	9414811898765844734344	FRED-UMI	Louis H. and G. Jacqueline Long	1013 N GUADALUPE ST		CARLSBAD	NM	88220-5121	02/09/2022	2/14/2022	15392251	Delivered
Certified with Return Receipt (Signature)	9414811898765844734337	FRED-UMI	David and Julie Starr	112 FABIAN ST		CARLSBAD	NM	88220-2716	02/09/2022		15392253	In Transit
Certified with Return Receipt (Signature)	9414811898765844734054	FRED-UMI	Marie Celia Guterrez	1210 W RIVERSIDE DR		CARLSBAD	NM	88220-4031	02/09/2022		15392256	In Transit
Certified with Return Receipt (Signature)	9414811898765844734023	FRED-UMI	Mary Nicole Hamer	5733 67TH ST		LUBBOCK	TX	79424-1405	02/09/2022		15392258	In Transit
Certified with Return Receipt (Signature)	9414811898765844734092	FRED-UMI	Barbara Tate	923 N GUADALUPE ST		CARLSBAD	NM	88220-5119	02/09/2022		15392260	In Transit
Certified with Return Receipt (Signature)	9414811898765844734047	FRED-UMI	Contimortgage Corporation	500 ENTERPRISE RD		HORSHAM	PA	19044-3503	02/09/2022		15392261	In Transit
Certified with Return Receipt (Signature)	9414811898765844734085	FRED-UMI	Kathleen Kindel Garza	661 GRECIAN LN NW		ALBUQUERQUE	NM	87107-5760	02/09/2022	2/12/2022	15392262	Delivered
Certified with Return Receipt (Signature)	9414811898765844734030	FRED-UMI	Frank W. Kindel	661 GRECIAN LN NW		ALBUQUERQUE	NM	87107-5760	02/09/2022	2/12/2022	15392263	Delivered
Certified with Return Receipt (Signature)	9414811898765844734078	FRED-UMI	William H. Kindel	661 GRECIAN LN NW		ALBUQUERQUE	NM	87107-5760	02/09/2022	2/12/2022	15392264	Delivered
Certified with Return Receipt (Signature)	9414811898765844734412	FRED-UMI	Amy B. Richardson Hatch	1101 N GUADALUPE ST		CARLSBAD	NM	88220	02/09/2022		15392265	In Transit
Certified with Return Receipt (Signature)	9414811898765844734450	FRED-UMI	Heirs of Anna Mae O'Donoghue	906 N GUADALUPE ST		CARLSBAD	NM	88220-5120	02/09/2022		15392266	In Transit
Certified with Return Receipt (Signature)	9414811898765844734429	FRED-UMI	Patricia Magraw O'Conner	3401 W AVENIDA SOMBRA		TUCSON	AZ	85746-7971	02/09/2022	2/15/2022	15392268	Delivered
Certified with Return Receipt (Signature)	9414811898765844734405	FRED-UMI	John R. Scott	1830 N CANAL ST		CARLSBAD	NM	88220-9671	02/09/2022	2/15/2022	15392269	Delivered
Certified with Return Receipt (Signature)	9414811898765844734498	FRED-UMI	William M. Scott	828 E ZIA RD		SANTA FE	NM	87505-4938	02/09/2022	2/12/2022	15392270	Delivered
Certified with Return Receipt (Signature)	9414811898765844734443	FRED-UMI	Joey and Lisa Aguilar	924 N GUADALUPE ST		CARLSBAD	NM	88220-5194	02/09/2022		15392271	In Transit
Certified with Return Receipt (Signature)	9414811898765844734481	FRED-UMI	Robert Dale Cunningham	PO BOX 1423		COTTONWOOD	AZ	86326-1423	02/09/2022	2/24/2022	15392272	Delivered
Certified with Return Receipt (Signature)	9414811898765844734474	FRED-UMI	Thomas D. Owen	2870 DOWDY FERRY RD		DALLAS	TX	75217-8335	02/09/2022		15392274	In Transit
Certified with Return Receipt (Signature)	9414811898765844734511	FRED-UMI	Linda Dunagan	1010 N GUADALUPE ST		CARLSBAD	NM	88220-5122	02/09/2022	2/18/2022	15392275	Delivered
Certified with Return Receipt (Signature)	9414811898765844734559	FRED-UMI	Isabell L. Arnold	2104 BEAL		EL PASO	TX	79900	02/09/2022		15392276	In Transit
Certified with Return Receipt (Signature)	9414811898765844734566	FRED-UMI	Heirs of Grattan E. Judkins	2021 JENSEN DR NE		ALBUQUERQUE	NM	87112-2706	02/09/2022	2/12/2022	15392277	Delivered
Certified with Return Receipt (Signature)	9414811898765844734528	FRED-UMI	Loren W. and Dorothy E. Cammon	1102 WILLOW DR		OLNEY	IL	62450-2481	02/09/2022		15392278	In Transit
Certified with Return Receipt (Signature)	9414811898765844734504	FRED-UMI	Danny J. McPherson	1110 N GUADALUPE ST		CARLSBAD	NM	88220-5205	02/09/2022		15392279	In Transit
Certified with Return Receipt (Signature)	9414811898765844734597	FRED-UMI	Sharon E. McPherson	1110 N GUADALUPE ST		CARLSBAD	NM	88220-5205	02/09/2022		15392280	In Transit
Certified with Return Receipt (Signature)	9414811898765844734542	FRED-UMI	Heirs of Frances J. Gamel	1106 N GUADALUPE ST		CARLSBAD	NM	88220-5205	02/09/2022		15392281	In Transit
Certified with Return Receipt (Signature)	9414811898765844734580	FRED-UMI	Diana Bagley	18215 JANNEVAR CT		LAKEVILLE	MN	55044-6323	02/09/2022		15392282	In Transit
Certified with Return Receipt (Signature)	9414811898765844734573	FRED-UMI	Michael Bridgewater	803 ELMA DR		CARLSBAD	NM	88220-5203	02/09/2022		15392284	In Transit
Certified with Return Receipt (Signature)	9414811898765844735259	FRED-UMI	Marie Burkham	3145 MODELLA AVE		DALLAS	TX	75229-2406	02/09/2022	2/14/2022	15392286	Delivered
Certified with Return Receipt (Signature)	9414811898765844735266	FRED-UMI	Heirs of Dessie Wheat	2812 FRONTIER DR		MIDLAND	TX	79705-6107	02/09/2022		15392287	In Transit
Certified with Return Receipt (Signature)	9414811898765844735228	FRED-UMI	Heirs of Donald Hancock	5109 82ND ST	UNIT 7 PMB 1	LUBBOCK	TX	79424-3000	02/09/2022	2/12/2022	15392288	Delivered
Certified with Return Receipt (Signature)	9414811898765844735204	FRED-UMI	Heirs of Patsy Hancock Sims	5109 82ND ST	UNIT 7 PMB 1	LUBBOCK	TX	79424-3000	02/09/2022	2/12/2022	15392289	Delivered
Certified with Return Receipt (Signature)	9414811898765844735297	FRED-UMI	Heirs of Tommie Wise, aka Weisz	2556 SUNSET DR		SAN ANGELO	TX	76904-7607	02/09/2022		15392290	In Transit
Certified with Return Receipt (Signature)	9414811898765844735242	FRED-UMI	Sue Wheat Hicks	2812 FRONTIER DR		MIDLAND	TX	79705-6107	02/09/2022		15392291	In Transit
Certified with Return Receipt (Signature)	9414811898765844735280	FRED-UMI	Julie Jones	1419 N COUNTRY CLUB CIR		CARLSBAD	NM	88220-4115	02/09/2022	3/5/2022	15392292	Delivered
Certified with Return Receipt (Signature)	9414811898765844735273	FRED-UMI	Heirs or Estate of Kajeane R. Miller	907 N ALAMEDA ST		CARLSBAD	NM	88220-5101	02/09/2022		15392294	In Transit
Certified with Return Receipt (Signature)	9414811898765844735815	FRED-UMI	Lorena M. Mercer	905 N ALAMEDA ST		CARLSBAD	NM	88220-5101	02/09/2022		15392295	In Transit
Certified with Return Receipt (Signature)	9414811898765844735853	FRED-UMI	Heirs of Floyd A. Whitman and Cora B. Whitman	121 CHUCKWAGON RD		CARLSBAD	NM	88220-8739	02/09/2022	2/15/2022	15392296	Delivered
Certified with Return Receipt (Signature)	9414811898765844735860	FRED-UMI	Estate of Lucille C. Pfutzenreuter	5221 KENT DR		BAKERSFIELD	CA	93306-3907	02/09/2022	2/15/2022	15392297	Delivered
Certified with Return Receipt (Signature)	9414811898765844735822	FRED-UMI	Heirs of Betty Ann Pfutzenreuter	5221 KENT DR		BAKERSFIELD	CA	93306-3907	02/09/2022	2/14/2022	15392298	Delivered
Certified with Return Receipt (Signature)	9414811898765844735808	FRED-UMI	Heirs of Donald B Pfutzenreuter	5221 KENT DR		BAKERSFIELD	CA	93306-3907	02/09/2022	2/14/2022	15392299	Delivered
Certified with Return Receipt (Signature)	9414811898765844735891	FRED-UMI	Robert C. Pfutzenreuter	810 RIVER ST		HAMILTON	MT	59840-2323	02/09/2022		15392300	In Transit
Certified with Return Receipt (Signature)	9414811898765844735846	FRED-UMI	Michael E. Wilson	6060 ROSS PEAK WAY		BELGRADE	MT	59714-8925	02/09/2022		15392301	In Transit

Certified with Return Receipt (Signature)	9414811898765844735884	FRED-UMI	Flaye H. Lehman	1105 W RIVERSIDE DR		CARLSBAD	NM	88220-4028	02/09/2022		15392302	In Transit
Certified with Return Receipt (Signature)	9414811898765844735839	FRED-UMI	C W Carder Jr and Rachel E Carder Revocable Trust	1003 N ALAMEDA ST		CARLSBAD	NM	88220-5103	02/09/2022		15392303	In Transit
Certified with Return Receipt (Signature)	9414811898765844735877	FRED-UMI	Leisa Campbell	1009 N EDWARDS ST		CARLSBAD	NM	88220-4540	02/09/2022		15392304	In Transit
Certified with Return Receipt (Signature)	9414811898765844735754	FRED-UMI	M Ethel Bothwell Trust, dated June 4, 1991	1137 TRACY PL		CARLSBAD	NM	88220-5270	02/09/2022		15392306	In Transit
Certified with Return Receipt (Signature)	9414811898765844735761	FRED-UMI	Barbara McCabe	11264 RANETTO PL		LAKE VIEW TERRAC	CA	91342-7031	02/09/2022	2/19/2022	15392307	Delivered
Certified with Return Receipt (Signature)	9414811898765844735723	FRED-UMI	Curt Scherny	297 BARK ST		SWANSEA	MA	02777-4871	02/09/2022	2/14/2022	15392308	Delivered
Certified with Return Receipt (Signature)	9414811898765844735709	FRED-UMI	Bobby Lee, Jr. and Judith Carol Blundell	PO BOX 386		CARLSBAD	NM	88221-0386	02/09/2022	2/28/2022	15392309	Delivered
Certified with Return Receipt (Signature)	9414811898765844735792	FRED-UMI	Frank Oliver Hutson	1120 W THOMAS ST		CARLSBAD	NM	88220-4041	02/09/2022		15392310	In Transit
Certified with Return Receipt (Signature)	9414811898765844735747	FRED-UMI	Fern Elizabeth Weems	1120 W THOMAS ST		CARLSBAD	NM	88220-4041	02/09/2022		15392311	In Transit
Certified with Return Receipt (Signature)	9414811898765844735730	FRED-UMI	Raymond R. and Paula F. Haynie	1015 N ALAMEDA ST		CARLSBAD	NM	88220-5103	02/09/2022	2/14/2022	15392313	Delivered
Certified with Return Receipt (Signature)	9414811898765844735778	FRED-UMI	Burton K. and Barbara L. Lincoln	1013 N ALAMEDA ST		CARLSBAD	NM	88220-5103	02/09/2022		15392314	In Transit
Certified with Return Receipt (Signature)	9414811898765844735914	FRED-UMI	John R. Smith	117 SAN AUGUSTINE ST		CENTER	TX	75935-3951	02/09/2022	2/17/2022	15392315	Delivered
Certified with Return Receipt (Signature)	9414811898765844735952	FRED-UMI	Terry Carr Callaway	700 N COTTONWOOD LN		HOBBS	NM	88242	02/09/2022	2/15/2022	15392316	Delivered
Certified with Return Receipt (Signature)	9414811898765844735969	FRED-UMI	Clydene Carr Calloway Neal	700 N COTTONWOOD LN		HOBBS	NM	88242	02/09/2022	2/12/2022	15392317	Delivered
Certified with Return Receipt (Signature)	9414811898765844735921	FRED-UMI	The Judith Farrell Revocable Trust	PO BOX 1359		CARLSBAD	NM	88221-1359	02/09/2022	2/14/2022	15392318	Delivered
Certified with Return Receipt (Signature)	9414811898765844735907	FRED-UMI	Heirs of Richard Bruce Luginbill, II	9360 HEDGESTONE CT		RIVERSIDE	CA	92508-9498	02/09/2022		15392319	In Transit
Certified with Return Receipt (Signature)	9414811898765844735990	FRED-UMI	Jennie Luginbill	9360 HEDGESTONE CT		RIVERSIDE	CA	92508-9498	02/09/2022	2/14/2022	15392320	Delivered
Certified with Return Receipt (Signature)	9414811898765844735945	FRED-UMI	Estate of Roberta Mack McCollum	6504 MURPHY ST		MURCHISON	TX	75778-3454	02/09/2022		15392321	In Transit
Certified with Return Receipt (Signature)	9414811898765844735983	FRED-UMI	Diane Rhonda Vasey Brown	11140 LEO COLLINS DR		EL PASO	TX	79936-4631	02/09/2022	2/12/2022	15392322	Delivered
Certified with Return Receipt (Signature)	9414811898765844735938	FRED-UMI	Heirs of Dorothy L Lance	1102 NW 10TH ST		ANDREWS	TX	79714-3224	02/09/2022	2/15/2022	15392323	Delivered
Certified with Return Receipt (Signature)	9414811898765844735976	FRED-UMI	Donald L. Lance	1102 NW 10TH ST		ANDREWS	TX	79714-3224	02/09/2022	2/12/2022	15392324	Delivered
Certified with Return Receipt (Signature)	9414811898765844735655	FRED-UMI	Joseph Allen Hardy, Joint Tenant with Edith C. Rackley	40 5TH AVE		NEW YORK	NY	10011-8843	02/09/2022		15392326	In Transit
Certified with Return Receipt (Signature)	9414811898765844735662	FRED-UMI	Edith C. Rackley, Joint Tenant with Joseph Allen Hardy	1006 N ALAMEDA ST		CARLSBAD	NM	88220-5104	02/09/2022		15392327	In Transit
Certified with Return Receipt (Signature)	9414811898765844735624	FRED-UMI	Elise M. Heaton Smith	1004 N ALAMEDA ST		CARLSBAD	NM	88220-5104	02/09/2022		15392328	In Transit
Certified with Return Receipt (Signature)	9414811898765844735600	FRED-UMI	Douglas J. and Joyce Gordon	1005 N ALAMEDA ST		CARLSBAD	NM	88220-5103	02/09/2022		15392329	In Transit
Certified with Return Receipt (Signature)	9414811898765844735693	FRED-UMI	William D. and Dorothy N. Miller	924 N ALAMEDA ST		CARLSBAD	NM	88220-5102	02/09/2022		15392330	In Transit
Certified with Return Receipt (Signature)	9414811898765844735648	FRED-UMI	Andrew L. Watson, aka Sonny Watson	306 CIMARRON TRL		CARLSBAD	NM	88220-6612	02/09/2022	2/28/2022	15392331	Delivered
Certified with Return Receipt (Signature)	9414811898765844735686	FRED-UMI	Stephen Hall	910 N ALAMEDA ST		CARLSBAD	NM	88220-5102	02/09/2022		15392332	In Transit
Certified with Return Receipt (Signature)	9414811898765844735631	FRED-UMI	Heirs of Richard Lee Skinner	1467 BLUE CREST LN		SAN ANTONIO	TX	78232-5005	02/09/2022	2/14/2022	15392333	Delivered
Certified with Return Receipt (Signature)	9414811898765844735679	FRED-UMI	Heirs of Sina M. Skinner	912 N PATE ST		CARLSBAD	NM	88220-3193	02/09/2022		15392334	In Transit
Certified with Return Receipt (Signature)	9414811898765844735112	FRED-UMI	Jessica Leigh Skinner	1467 BLUE CREST LN		SAN ANTONIO	TX	78232-5005	02/09/2022	2/12/2022	15392335	Delivered
Certified with Return Receipt (Signature)	9414811898765844735150	FRED-UMI	Tiffany Nicole Skinner	PO BOX 783		ROCKSPRINGS	TX	78880-0783	02/09/2022	2/15/2022	15392336	Delivered
Certified with Return Receipt (Signature)	9414811898765844735167	FRED-UMI	Heirs of Frances Hardy Feezer	1130 TRACY PL		CARLSBAD	NM	88220-5271	02/09/2022		15392337	In Transit
Certified with Return Receipt (Signature)	9414811898765844735129	FRED-UMI	Heirs of Leslie Gertrude Freezer Warren	3521 HILLCREST DR		LOS ANGELES	CA	90016-5713	02/09/2022		15392338	In Transit
Certified with Return Receipt (Signature)	9414811898765844735105	FRED-UMI	Emily Warren	3521 HILLCREST DR		LOS ANGELES	CA	90016-5713	02/09/2022		15392339	In Transit
Certified with Return Receipt (Signature)	9414811898765844735198	FRED-UMI	Matthew Warren	42 SIERRA PARK RD		QUINCY	CA	95971-9179	02/09/2022	2/12/2022	15392340	Delivered
Certified with Return Receipt (Signature)	9414811898765844735143	FRED-UMI	Barney T. Burns	3950 W NEW YORK DR		TUCSON	AZ	85745-9748	02/09/2022	2/16/2022	15392341	Delivered
Certified with Return Receipt (Signature)	9414811898765844735181	FRED-UMI	Marion Joan Johnson	4321 DRY CREEK RD		SACRAMENTO	CA	95838-2717	02/09/2022	2/12/2022	15392342	Delivered
Certified with Return Receipt (Signature)	9414811898765844735136	FRED-UMI	Joyce Sanders	797 SAXTON BANE RD		GOLDENDALE	WA	98620-4406	02/09/2022		15392343	In Transit
Certified with Return Receipt (Signature)	9414811898765844735174	FRED-UMI	The Ned and Lucretia M Norfleet Family Trust dated November 12, 1	15060 W PINCHOT AVE		GOODYEAR	AZ	85395-8678	02/09/2022		15392344	In Transit
Certified with Return Receipt (Signature)	9414811898765844735310	FRED-UMI	Elmer Zipse Robinson Revocable Trust	202 W STEVENS ST		CARLSBAD	NM	88220-5837	02/09/2022		15392345	In Transit
Certified with Return Receipt (Signature)	9414811898765844735358	FRED-UMI	Donald R. and Nancy A. Hatley	1402 W CHURCH ST	NO. B	CARLSBAD	NM	88220-3927	02/09/2022		15392346	In Transit
Certified with Return Receipt (Signature)	9414811898765844735365	FRED-UMI	Helen G. Cotner	809 N HALAGUENO ST		CARLSBAD	NM	88220-5123	02/09/2022		15392347	In Transit
Certified with Return Receipt (Signature)	9414811898765844735327	FRED-UMI	Dorothy N. Sweeney	809 N HALAGUENO ST		CARLSBAD	NM	88220-5123	02/09/2022		15392348	In Transit
Certified with Return Receipt (Signature)	9414811898765844735303	FRED-UMI	Weststar Mortgage Corporation	6200 UPTOWN BLVD NE	STE 110	ALBUQUERQUE	NM	87110-4160	02/09/2022		15392349	In Transit
Certified with Return Receipt (Signature)	9414811898765844735396	FRED-UMI	Stephen A. and Anne Hewes-Young	923 N HALAGUENO ST		CARLSBAD	NM	88220-5125	02/09/2022		15392350	In Transit
Certified with Return Receipt (Signature)	9414811898765844735341	FRED-UMI	Estate of Patricia D May	201 N BLACK ST		SILVER CITY	NM	88061-4911	02/09/2022		15392351	In Transit
Certified with Return Receipt (Signature)	9414811898765844735389	FRED-UMI	Jewell Smith	1177 CARDENAS DR SE	VILLA APT. 14	ALBUQUERQUE	NM	87108-4863	02/09/2022		15392352	In Transit
Certified with Return Receipt (Signature)	9414811898765844735334	FRED-UMI	Howard L. and Edna W. Conklin	PO BOX 1823		CARLSBAD	NM	88221-1823	02/09/2022		15392353	In Transit
Certified with Return Receipt (Signature)	9414811898765844735013	FRED-UMI	Farhan Farhan	909 N HALAGUENO ST		CARLSBAD	NM	88220-5125	02/09/2022		15392355	In Transit
Certified with Return Receipt (Signature)	9414811898765844735051	FRED-UMI	Chang S. Lee	1117 TRACY PL		CARLSBAD	NM	88220-5224	02/09/2022	2/14/2022	15392356	Delivered
Certified with Return Receipt (Signature)	9414811898765844735068	FRED-UMI	Donald W. and Donna K. Wallace	1005 N ALAMEDA ST		CARLSBAD	NM	88220-5103	02/09/2022		15392357	In Transit
Certified with Return Receipt (Signature)	9414811898765844735020	FRED-UMI	Charles W. Crouch	3497 US HIGHWAY 82		MAYHILL	NM	88339-9255	02/09/2022		15392358	In Transit
Certified with Return Receipt (Signature)	9414811898765844735006	FRED-UMI	Heirs of Robert H Crouch	243 POND CT		HAVANA	FL	32333-5110	02/09/2022	2/14/2022	15392359	Delivered

Certified with Return Receipt (Signature)	9414811898765844735044	FRED-UMI	Evelyn Wigley	848 COUNTY ROAD 2275		MINEOLA	TX	75773-6512	02/09/2022		15392361	In Transit
Certified with Return Receipt (Signature)	9414811898765844735082	FRED-UMI	Georgia Weinig Trust	PO BOX 1358		CARLSBAD	NM	88221-1358	02/09/2022	2/16/2022	15392362	Delivered
Certified with Return Receipt (Signature)	9414811898765844735037	FRED-UMI	Margaret Ann Derulle	17735 WILDFLOWER WAY	APT 108	DALLAS	TX	75252	02/09/2022	2/14/2022	15392363	Delivered
Certified with Return Receipt (Signature)	9414811898765844735075	FRED-UMI	Charles Samuel Jourdan	2629 BRECCA CT		APOPKA	FL	32712-4050	02/09/2022	2/11/2022	15392364	Delivered
Certified with Return Receipt (Signature)	9414811898765844735419	FRED-UMI	Richard Everitt Jourdan	11415 ACADEMY RIDGE RD NE		ALBUQUERQUE	NM	87111-6897	02/09/2022	2/12/2022	15392365	Delivered
Certified with Return Receipt (Signature)	9414811898765844735457	FRED-UMI	Thomas Michael Jourdan	603 KEVIN CT		RIDGECREST	CA	93555-3421	02/09/2022	2/14/2022	15392366	Delivered
Certified with Return Receipt (Signature)	9414811898765844735464	FRED-UMI	Nancy Jourdan Musser	1014 SHERRI ST		RIDGECREST	CA	93555-3124	02/09/2022		15392367	In Transit
Certified with Return Receipt (Signature)	9414811898765844735426	FRED-UMI	Susan Jourdan Paxton	7900 WOODHARBOR DR		FORT WORTH	TX	76179-3048	02/09/2022	2/12/2022	15392368	Delivered
Certified with Return Receipt (Signature)	9414811898765844735402	FRED-UMI	Heirs of Robert L. Oestreich	211 N B ST		WASHINGTON	KS	66968-1505	02/09/2022		15392369	In Transit
Certified with Return Receipt (Signature)	9414811898765844735495	FRED-UMI	W.T. Jr. and Carol Martin	PO BOX 2168		CARLSBAD	NM	88221-2168	02/09/2022	2/15/2022	15392370	Delivered
Certified with Return Receipt (Signature)	9414811898765844735440	FRED-UMI	Amber Dugger	10720 WEST DR	NO. 203	FAIRFAX	VA	22030-4226	02/09/2022		15392371	In Transit
Certified with Return Receipt (Signature)	9414811898765844735488	FRED-UMI	Kaye N. Pate	1204 W RIVERSIDE DR		CARLSBAD	NM	88220-4031	02/09/2022		15392372	In Transit
Certified with Return Receipt (Signature)	9414811898765844735471	FRED-UMI	Lucille F. Murphy	112 SANTA MONICA AVE		OXNARD	CA	93035-4683	02/09/2022		15392374	In Transit
Certified with Return Receipt (Signature)	9414811898765844735518	FRED-UMI	Maueen E. Steins	1308 N WILTON PL		HOLLYWOOD	CA	90028-8527	02/09/2022	2/15/2022	15392375	Delivered
Certified with Return Receipt (Signature)	9414811898765844735556	FRED-UMI	Robert D. and Evelyn C. Craig	13104 SANDIA POINT RD NE		ALBUQUERQUE	NM	87111-8319	02/09/2022	2/12/2022	15392376	Delivered
Certified with Return Receipt (Signature)	9414811898765844735563	FRED-UMI	The William L. and Ida M. Featherstone Revocable Trust	PO BOX 1359		CARLSBAD	NM	88221-1359	02/09/2022	2/14/2022	15392377	Delivered
Certified with Return Receipt (Signature)	9414811898765844735525	FRED-UMI	Aulton W. Hefner	1402 W THOMAS ST		CARLSBAD	NM	88220-4047	02/09/2022	2/14/2022	15392378	Delivered
Certified with Return Receipt (Signature)	9414811898765844735501	FRED-UMI	Jimmy P. and Brenda Davis	816 N HALAGUENO ST		CARLSBAD	NM	88220-5124	02/09/2022		15392379	In Transit
Certified with Return Receipt (Signature)	9414811898765844735594	FRED-UMI	Charles A. Johnston	PO BOX 1201		CARLSBAD	NM	88221-1201	02/09/2022		15392380	In Transit
Certified with Return Receipt (Signature)	9414811898765844735549	FRED-UMI	James P. and Barbara J. Phillips	3741 W PIONEER DR	APT 1215	IRVING	TX	75061-8275	02/09/2022		15392381	In Transit
Certified with Return Receipt (Signature)	9414811898765844735587	FRED-UMI	Nell A. Phillips	3741 W PIONEER DR	APT 1215	IRVING	TX	75061-8275	02/09/2022		15392382	In Transit
Certified with Return Receipt (Signature)	9414811898765844735532	FRED-UMI	Mabell V. Greer Revocable Trust Agreement dated October 19, 1984	PO BOX 1359		CARLSBAD	NM	88221-1359	02/09/2022	2/14/2022	15392383	Delivered
Certified with Return Receipt (Signature)	9414811898765844735570	FRED-UMI	CVS Pharmacy Inc Store No. 10448	801 N CANAL ST		CARLSBAD	NM	88220-5107	02/09/2022	2/12/2022	15392384	Delivered
Certified with Return Receipt (Signature)	9414811898765844732258	FRED-UMI	Helen L. Van Horn	310 1/2 W CHURCH ST		CARLSBAD	NM	88220	02/09/2022		15392386	In Transit
Certified with Return Receipt (Signature)	9414811898765844732265	FRED-UMI	Douglass Family Trust	3509 THUNDER RD		ALAMOGORDO	NM	88310-9711	02/09/2022	2/17/2022	15392387	Delivered
Certified with Return Receipt (Signature)	9414811898765844732227	FRED-UMI	E. W. Douglass Inter Vivos Trust	30222 OAKMORE DR		GEORGETOWN	TX	78628	02/09/2022		15392388	In Transit
Certified with Return Receipt (Signature)	9414811898765844732203	FRED-UMI	Estate of RC Slusher Sr.	308 E ORCHARD LN		CARLSBAD	NM	88220-9679	02/09/2022		15392389	In Transit
Certified with Return Receipt (Signature)	9414811898765844732296	FRED-UMI	Doris Slusher	308 E ORCHARD LN		CARLSBAD	NM	88220-9679	02/09/2022		15392390	In Transit
Certified with Return Receipt (Signature)	9414811898765844732241	FRED-UMI	Marna D. McCann	1111 TRACY PL		CARLSBAD	NM	88220-5224	02/09/2022		15392391	In Transit
Certified with Return Receipt (Signature)	9414811898765844732289	FRED-UMI	Madeleine B Hauser Revocable Trust	PO BOX 1369		CARLSBAD	NM	88221	02/09/2022	2/23/2022	15392392	Delivered
Certified with Return Receipt (Signature)	9414811898765844732234	FRED-UMI	Margaret J. Akin, aka Peggy M. Wilson	2208 W CENTRE AVE		ARTESIA	NM	88210-2248	02/09/2022		15392393	In Transit
Certified with Return Receipt (Signature)	9414811898765844732814	FRED-UMI	Maureen Freet	5826 E 62ND ST		TULSA	OK	74136-2113	02/09/2022		15392395	In Transit
Certified with Return Receipt (Signature)	9414811898765844732852	FRED-UMI	Margo J. McCormick	1 JUNIPER HILL RD NE		ALBUQUERQUE	NM	87122-1910	02/09/2022		15392396	In Transit
Certified with Return Receipt (Signature)	9414811898765844732869	FRED-UMI	Monica A. O'Reilly	3808 LA HACIENDA DR NE		ALBUQUERQUE	NM	87110-6116	02/09/2022	2/12/2022	15392397	Delivered
Certified with Return Receipt (Signature)	9414811898765844732821	FRED-UMI	Mary L. Skavaril	222 E TORRENCE RD		COLUMBUS	OH	43214-3834	02/09/2022		15392398	In Transit
Certified with Return Receipt (Signature)	9414811898765844732807	FRED-UMI	Berco, Inc., a New Mexico Corporation	200 WILLOW GREEN DR	UNIT F	CONWAY	SC	29526-9376	02/09/2022		15392399	In Transit
Certified with Return Receipt (Signature)	9414811898765844732890	FRED-UMI	Starcke Family Trust, dated October 10, 1985	1306 GAMMA ST		CARLSBAD	NM	88220-4630	02/09/2022		15392400	In Transit
Certified with Return Receipt (Signature)	9414811898765844732883	FRED-UMI	James M. and Sue A. Dustin	210 N ELM ST		CARLSBAD	NM	88220-4437	02/09/2022		15392402	In Transit
Certified with Return Receipt (Signature)	9414811898765844732876	FRED-UMI	Gene R. Hornbeck	1002 N MESA ST	NO. 22	CARLSBAD	NM	88220-5130	02/09/2022		15392404	In Transit
Certified with Return Receipt (Signature)	9414811898765844732753	FRED-UMI	Federal Home Loan Mortgage Corporation	12222 MERIT DR	STE 700	DALLAS	TX	75251-2237	02/09/2022		15392406	In Transit
Certified with Return Receipt (Signature)	9414811898765844732722	FRED-UMI	Kathy Kern Bybee	25198 AVENIDA IGNACIO		VALENCIA	CA	91355-3033	02/09/2022		15392408	In Transit
Certified with Return Receipt (Signature)	9414811898765844732746	FRED-UMI	Linda Kern Cefalo	25198 AVENIDA IGNACIO		VALENCIA	CA	91355-3033	02/09/2022		15392411	In Transit
Certified with Return Receipt (Signature)	9414811898765844732739	FRED-UMI	Estate of Elton Kern	25198 AVENIDA IGNACIO		VALENCIA	CA	91355-3033	02/09/2022		15392413	In Transit
Certified with Return Receipt (Signature)	9414811898765844732777	FRED-UMI	John Kern	25198 AVENIDA IGNACIO		VALENCIA	CA	91355-3033	02/09/2022		15392414	In Transit
Certified with Return Receipt (Signature)	9414811898765844732951	FRED-UMI	The Kern Family Trust, dated December 21, 1992	25198 AVENIDA IGNACIO		VALENCIA	CA	91355-3033	02/09/2022		15392416	In Transit
Certified with Return Receipt (Signature)	9414811898765844732968	FRED-UMI	ConocoPhillips Company, successor by merger with Conoco, Inc and	PO BOX 2197		HOUSTON	TX	77252-2197	02/09/2022	2/18/2022	15392417	Delivered
Certified with Return Receipt (Signature)	9414811898765844732920	FRED-UMI	Stanley R. and Sandra K. Samuels	PO BOX 122		ANGEL FIRE	NM	87710-0122	02/09/2022	2/14/2022	15392418	Delivered
Certified with Return Receipt (Signature)	9414811898765844732906	FRED-UMI	Charles Kay Dempsey	300 CONNIE AVE		WHITE ROCK	NM	87547-3613	02/09/2022	2/17/2022	15392419	Delivered
Certified with Return Receipt (Signature)	9414811898765844732999	FRED-UMI	Heirs of Patricia Louise Miller-Harris	6448 N SHANNON RD		TUCSON	AZ	85741-3028	02/09/2022		15392420	In Transit
Certified with Return Receipt (Signature)	9414811898765844732944	FRED-UMI	John David Miller	PO BOX 308		TESUQUE	NM	87574-0308	02/09/2022		15392421	In Transit
Certified with Return Receipt (Signature)	9414811898765844732982	FRED-UMI	Heirs of April Michelle Harris	6448 N SHANNON RD		TUCSON	AZ	85741-3028	02/09/2022		15392422	In Transit
Certified with Return Receipt (Signature)	9414811898765844732937	FRED-UMI	Heirs of Timothy Michael Harris	6448 N SHANNON RD		TUCSON	AZ	85741-3028	02/09/2022		15392423	In Transit
Certified with Return Receipt (Signature)	9414811898765844732975	FRED-UMI	Heirs of Cecil O. Speck	300 CONNIE AVE		LOS ALAMOS	NM	87547-3613	02/09/2022	2/17/2022	15392424	Delivered
Certified with Return Receipt (Signature)	9414811898765844732616	FRED-UMI	Donald D. Speck	1214 N AVENUE E		DENVER CITY	TX	79323-2115	02/09/2022		15392425	In Transit

Certified with Return Receipt (Signature)	9414811898765844732654	FRED-UMI	Guy V. Speck	1521 SERENO DR		DALLAS	TX	75218-3540	02/09/2022	2/14/2022	15392426	Delivered
Certified with Return Receipt (Signature)	9414811898765844732623	FRED-UMI	Dorothy Lee Thomas-Speck	1004 W ORCHARD LN		CARLSBAD	NM	88220-4648	02/09/2022		15392428	In Transit
Certified with Return Receipt (Signature)	9414811898765844732609	FRED-UMI	Betty Jane Campbell	814 N CANAL ST		CARLSBAD	NM	88220-5108	02/09/2022		15392429	In Transit
Certified with Return Receipt (Signature)	9414811898765844732692	FRED-UMI	Ann B. Womack, aka Ann B. Davis, aka Ann L. Blair	609 W RIVERSIDE DR		CARLSBAD	NM	88220-5219	02/09/2022		15392430	In Transit
Certified with Return Receipt (Signature)	9414811898765844732647	FRED-UMI	Panagopoulos Enterprises, LLC	4830 JUAN TABO BLVD NE	NO-F	ALBUQUERQUE	NM	87111-2690	02/09/2022		15392431	In Transit
Certified with Return Receipt (Signature)	9414811898765844732685	FRED-UMI	Joe S. and Diane H. Smith	1523 BURGUNDY AVE		CARLSBAD	NM	88220-9240	02/09/2022		15392432	In Transit
Certified with Return Receipt (Signature)	9414811898765844732630	FRED-UMI	Mary Josephine Tarble Rev Tr, dated 2-16-1970 as amended 3-20-19	PO BOX 1358		CARLSBAD	NM	88221-1358	02/09/2022	2/16/2022	15392433	Delivered
Certified with Return Receipt (Signature)	9414811898765844732678	FRED-UMI	James L. and Marguerite White	1002 AIRPORT AVE		CARLSBAD	NM	88220-9148	02/09/2022		15392434	In Transit
Certified with Return Receipt (Signature)	9414811898765844732159	FRED-UMI	Heirs of Barbara Joyce Tagert	330 EDGEWOOD DR		VACAVILLE	CA	95688-3603	02/09/2022	2/12/2022	15392436	Delivered
Certified with Return Receipt (Signature)	9414811898765844732166	FRED-UMI	Heirs of Dorothy Lucille Tagert	511 WILLOWICK DR		PORT LAVACA	TX	77979-2358	02/09/2022	2/12/2022	15392437	Delivered
Certified with Return Receipt (Signature)	9414811898765844732104	FRED-UMI	Heirs of Gerald David Tagert	330 EDGEWOOD DR		VACAVILLE	CA	95688-3603	02/09/2022	2/12/2022	15392439	Delivered
Certified with Return Receipt (Signature)	9414811898765844732197	FRED-UMI	Cheryle Ann Stahle	511 WILLOWICK DR		PORT LAVACA	TX	77979-2358	02/09/2022	2/12/2022	15392440	Delivered
Certified with Return Receipt (Signature)	9414811898765844732180	FRED-UMI	Dana Lynn Stahle	511 WILLOWICK DR		PORT LAVACA	TX	77979-2358	02/09/2022	2/12/2022	15392442	Delivered
Certified with Return Receipt (Signature)	9414811898765844732135	FRED-UMI	Ricky Lane Stahle	511 WILLOWICK DR		PORT LAVACA	TX	77979-2358	02/09/2022	2/12/2022	15392443	Delivered
Certified with Return Receipt (Signature)	9414811898765844732173	FRED-UMI	Christopher Troy Tagert	330 EDGEWOOD DR		VACAVILLE	CA	95688-3603	02/09/2022	2/12/2022	15392444	Delivered
Certified with Return Receipt (Signature)	9414811898765844732319	FRED-UMI	Gerald David Tagert	330 EDGEWOOD DR		VACAVILLE	CA	95688-3603	02/09/2022	2/16/2022	15392445	Delivered
Certified with Return Receipt (Signature)	9414811898765844732357	FRED-UMI	Gregory Dean Tagert	330 EDGEWOOD DR		VACAVILLE	CA	95688-3603	02/09/2022	2/16/2022	15392446	Delivered
Certified with Return Receipt (Signature)	9414811898765844732364	FRED-UMI	Heirs of Ronald R. Tagert	330 EDGEWOOD DR		VACAVILLE	CA	95688-3603	02/09/2022	2/12/2022	15392447	Delivered
Certified with Return Receipt (Signature)	9414811898765844732326	FRED-UMI	John Timothy Roberts	8822 EVANVIEW DR		LOS ANGELES	CA	90069-1329	02/09/2022		15392448	In Transit
Certified with Return Receipt (Signature)	9414811898765844732302	FRED-UMI	Robin Jean Kennedy Roy	8822 EVANVIEW DR		LOS ANGELES	CA	90069-1329	02/09/2022		15392449	In Transit
Certified with Return Receipt (Signature)	9414811898765844732340	FRED-UMI	Elvira G. Garcia	5023 JASPER CT		DENVER	CO	80239-5653	02/09/2022		15392451	In Transit
Certified with Return Receipt (Signature)	9414811898765844732388	FRED-UMI	Virginia C. Good	1019 N EDDY ST		CARLSBAD	NM	88220-5156	02/09/2022		15392452	In Transit
Certified with Return Receipt (Signature)	9414811898765844732333	FRED-UMI	Martha Jean Hoffman	3079 E OVERLOOK RD		CLEVELAND HEIGHT	OH	44118-2462	02/09/2022		15392453	In Transit
Certified with Return Receipt (Signature)	9414811898765844732371	FRED-UMI	Dorothy Ann Willott	26231 SHAKER BLVD		BEACHWOOD	OH	44122-7111	02/09/2022	2/14/2022	15392454	Delivered
Certified with Return Receipt (Signature)	9414811898765844732012	FRED-UMI	John Hilary White, IV	3906 JESSE JAMES CT		CARLSBAD	NM	88220-9778	02/09/2022		15392455	In Transit
Certified with Return Receipt (Signature)	9414811898765844732050	FRED-UMI	Clarence Albert Benz	500 WINEMA CT SE		ALBUQUERQUE	NM	87123-5977	02/09/2022	2/14/2022	15392456	Delivered
Certified with Return Receipt (Signature)	9414811898765844732067	FRED-UMI	Jackie Wiseman Bidel	500 WINEMA CT SE		ALBUQUERQUE	NM	87123-5977	02/09/2022	2/14/2022	15392457	Delivered
Certified with Return Receipt (Signature)	9414811898765844732029	FRED-UMI	Peggy Marie Wiseman Brochu	500 WINEMA CT SE		ALBUQUERQUE	NM	87123-5977	02/09/2022	2/14/2022	15392458	Delivered
Certified with Return Receipt (Signature)	9414811898765844732005	FRED-UMI	Georgia Roberta Benz Deyoung	500 WINEMA CT SE		ALBUQUERQUE	NM	87123-5977	02/09/2022	2/14/2022	15392459	Delivered
Certified with Return Receipt (Signature)	9414811898765844732098	FRED-UMI	Opal Marie Benz Funk	500 WINEMA CT SE		ALBUQUERQUE	NM	87123-5977	02/09/2022	2/14/2022	15392460	Delivered
Certified with Return Receipt (Signature)	9414811898765844732043	FRED-UMI	Edythe Irene Benz Gibson	500 WINEMA CT SE		ALBUQUERQUE	NM	87123-5977	02/09/2022	2/14/2022	15392461	Delivered
Certified with Return Receipt (Signature)	9414811898765844732081	FRED-UMI	Heirs of Gladys Etta Benz Wiseman	500 WINEMA CT SE		ALBUQUERQUE	NM	87123-5977	02/09/2022	2/14/2022	15392462	Delivered
Certified with Return Receipt (Signature)	9414811898765844732074	FRED-UMI	Heirs of Irene Emma Shinneman Benz Blackwell Irene E. Benz	500 WINEMA CT SE		ALBUQUERQUE	NM	87123-5977	02/09/2022	2/14/2022	15392464	Delivered
Certified with Return Receipt (Signature)	9414811898765844732418	FRED-UMI	RC and Willie Lois Brooks	PO BOX 2228		ALBANY	TX	76430-8010	02/09/2022	2/22/2022	15392465	Delivered
Certified with Return Receipt (Signature)	9414811898765844732456	FRED-UMI	Heirs of Ricky W Butler	170 HIGH MESA RD		LOS LUNAS	NM	87031-9432	02/09/2022	2/16/2022	15392466	Delivered
Certified with Return Receipt (Signature)	9414811898765844732463	FRED-UMI	Heirs of Robert C and Corrine S Stone	902 VALVERDE ST		CARLSBAD	NM	88220-3956	02/09/2022		15392467	In Transit
Certified with Return Receipt (Signature)	9414811898765844732425	FRED-UMI	Robert Wilcox	1800 PLATEAU VISTA BLVD	APT 3106	ROUND ROCK	TX	78664-3756	02/09/2022		15392468	In Transit
Certified with Return Receipt (Signature)	9414811898765844732401	FRED-UMI	Suzanne Wilcox	1800 PLATEAU VISTA BLVD	APT 3106	ROUND ROCK	TX	78664-3756	02/09/2022		15392469	In Transit
Certified with Return Receipt (Signature)	9414811898765844732494	FRED-UMI	Iver H. and Camille M. Lawson	1103 N EDDY ST		CARLSBAD	NM	88220-5226	02/09/2022		15392470	In Transit
Certified with Return Receipt (Signature)	9414811898765844732449	FRED-UMI	Louis and Celia Vigil	207 W BLODGETT ST		CARLSBAD	NM	88220-5154	02/09/2022	2/14/2022	15392471	Delivered
Certified with Return Receipt (Signature)	9414811898765844732487	FRED-UMI	Tom F. and Anita C. Hansen	112 W BLODGETT ST		CARLSBAD	NM	88220-5197	02/09/2022		15392472	In Transit
Certified with Return Receipt (Signature)	9414811898765844732432	FRED-UMI	Clifton K. Walker	202 W BLODGETT ST		CARLSBAD	NM	88220-5155	02/09/2022		15392473	In Transit
Certified with Return Receipt (Signature)	9414811898765844732470	FRED-UMI	Claire Charlyn Jonas	6927 EDWINA AVE NE		ALBUQUERQUE	NM	87110-1403	02/09/2022	2/12/2022	15392474	Delivered
Certified with Return Receipt (Signature)	9414811898765844732517	FRED-UMI	Rodney S. Jonas	7201 NATALIE JANAE LN NE		ALBUQUERQUE	NM	87109-3995	02/09/2022		15392475	In Transit
Certified with Return Receipt (Signature)	9414811898765844732555	FRED-UMI	Geraldine Elizabeth Bain	PO BOX 33		LAKE ARTHUR	NM	88253-0033	02/09/2022		15392476	In Transit
Certified with Return Receipt (Signature)	9414811898765844732562	FRED-UMI	Heirs or Estate of Katie Louise Menzdorf	115 N MARGARET ST		CARLSBAD	NM	88220-6248	02/09/2022		15392477	In Transit
Certified with Return Receipt (Signature)	9414811898765844732524	FRED-UMI	Pascal H. and Barbara A. Nance	2007 PATRICIA DR		CARLSBAD	NM	88220-9664	02/09/2022		15392478	In Transit
Certified with Return Receipt (Signature)	9414811898765844732500	FRED-UMI	Phillip L. and Melissa G. Walterscheid	6430 S TIDWELL RD		CARLSBAD	NM	88220-9588	02/09/2022	2/18/2022	15392479	Delivered
Certified with Return Receipt (Signature)	9414811898765844732593	FRED-UMI	Shelby Kay Brandon Spillman	11003 E 27TH ST		TULSA	OK	74129-7517	02/09/2022		15392480	In Transit
Certified with Return Receipt (Signature)	9414811898765844732548	FRED-UMI	Lynda Coppenbarger	1301 S LOVINGTON ST		DEMING	NM	88030-4454	02/09/2022	2/16/2022	15392481	Delivered
Certified with Return Receipt (Signature)	9414811898765844732586	FRED-UMI	Doris Feld	12400 ROJAS DR	TRLR 9	EL PASO	TX	79928-5205	02/09/2022		15392482	In Transit
Certified with Return Receipt (Signature)	9414811898765844732531	FRED-UMI	Fort Worth Mineral Company, LLC	500 MAIN ST	STE 1200	FORT WORTH	TX	76102-3926	02/09/2022	3/9/2022	15392483	Delivered
Certified with Return Receipt (Signature)	9414811898765844732579	FRED-UMI	Janice Portillo	3953 MAPU ST		LIHUE	HI	96766-9636	02/09/2022		15392484	In Transit
Certified with Return Receipt (Signature)	9414811898765844730216	FRED-UMI	Catherine F. Landreth	2123 SANDYRIDGE DR		CARLSBAD	NM	88220-3381	02/09/2022		15392485	In Transit

Certified with Return Receipt (Signature)	9414811898765844730254	FRED-UMI	Faith Johnston Revocable Trust	1102 N EDDY ST		CARLSBAD	NM	88220-5227	02/09/2022	2/15/2022	15392486	Delivered
Certified with Return Receipt (Signature)	9414811898765844730261	FRED-UMI	Shirley A. Cantwell	1112 N EDDY ST		CARLSBAD	NM	88220-5227	02/09/2022	2/14/2022	15392487	Delivered
Certified with Return Receipt (Signature)	9414811898765844730223	FRED-UMI	Bennett Cross	9125 CHIPITA PARK RD		CASCADE	CO	80809-1404	02/09/2022	2/22/2022	15392488	Delivered
Certified with Return Receipt (Signature)	9414811898765844730209	FRED-UMI	Heirs of Clayton H and Helen M Cross	PO BOX 10240		FLORA VISTA	NM	87415	02/09/2022		15392489	In Transit
Certified with Return Receipt (Signature)	9414811898765844730247	FRED-UMI	Heirs of Patrick Shane Cross	2945 N FAIRGLEN AVE		MERIDIAN	ID	83646-6036	02/09/2022		15392491	In Transit
Certified with Return Receipt (Signature)	9414811898765844730285	FRED-UMI	Ashley Cross McEvoy	2945 N FAIRGLEN AVE		MERIDIAN	ID	83646-6036	02/09/2022		15392492	In Transit
Certified with Return Receipt (Signature)	9414811898765844730230	FRED-UMI	Joe Smith Gallagher	973 ROSALIE AVE		LAS CRUCES	NM	88005-0938	02/09/2022		15392493	In Transit
Certified with Return Receipt (Signature)	9414811898765844730278	FRED-UMI	Jo Melinna Smith Giannini	973 ROSALIE AVE		LAS CRUCES	NM	88005-0938	02/09/2022		15392494	In Transit
Certified with Return Receipt (Signature)	9414811898765844730810	FRED-UMI	Heirs of Barbara Smith Gallagher aka Barbara Dean Gallagher	976 ROSALIE AVE		LAS CRUCES	NM	88005	02/09/2022	2/12/2022	15392495	Delivered
Certified with Return Receipt (Signature)	9414811898765844730858	FRED-UMI	Heirs of Dorothy Smith Lorentzen aka Dorothy C. Lorentzen	2909 YALE BLVD SE		ALBUQUERQUE	NM	87106-4232	02/09/2022	2/12/2022	15392496	Delivered
Certified with Return Receipt (Signature)	9414811898765844730865	FRED-UMI	Von W. and Gloria Burba	7004 STONE BLUFF CT		GRANBURY	TX	76048-6667	02/09/2022		15392497	In Transit
Certified with Return Receipt (Signature)	9414811898765844730827	FRED-UMI	Heirs of Phyllis J. Inglis	3240 PENLAND PKWY	NO. 288	ANCHORAGE	AK	99508-1926	02/09/2022	2/12/2022	15392498	Delivered
Certified with Return Receipt (Signature)	9414811898765844730803	FRED-UMI	Eugene C. Amber	PO BOX 1740		OTTUMWA	IA	52501-7740	02/09/2022		15392499	In Transit
Certified with Return Receipt (Signature)	9414811898765844730896	FRED-UMI	Mary Jane Amber	PO BOX 146		HARVEY	IA	50119-0146	02/09/2022		15392500	In Transit
Certified with Return Receipt (Signature)	9414811898765844730841	FRED-UMI	Max H. Amber	PO BOX 146		HARVEY	IA	50119-0146	02/09/2022		15392501	In Transit
Certified with Return Receipt (Signature)	9414811898765844730889	FRED-UMI	Raymond Eugene Amber	PO BOX 146		HARVEY	IA	50119-0146	02/09/2022		15392502	In Transit
Certified with Return Receipt (Signature)	9414811898765844730834	FRED-UMI	Wanda Kay Amber	PO BOX 146		HARVEY	IA	50119-0146	02/09/2022		15392503	In Transit
Certified with Return Receipt (Signature)	9414811898765844730872	FRED-UMI	John Frederick Amber, Jr.	PO BOX 146		HARVEY	IA	50119-0146	02/09/2022		15392504	In Transit
Certified with Return Receipt (Signature)	9414811898765844730759	FRED-UMI	Don Beadle	1108 SANTA CLARA ST		OSKALOOSA	IA	52577-1518	02/09/2022		15392506	In Transit
Certified with Return Receipt (Signature)	9414811898765844730766	FRED-UMI	Joe David Harbaugh	8236 E MAIN ST		DUGGER	IN	47848-8084	02/09/2022	2/14/2022	15392507	Delivered
Certified with Return Receipt (Signature)	9414811898765844730728	FRED-UMI	Heirs of Betty Jane Amber Harbaugh	8236 E MAIN ST		DUGGER	IN	47848-8084	02/09/2022	2/12/2022	15392508	Delivered
Certified with Return Receipt (Signature)	9414811898765844730704	FRED-UMI	Heirs of James E. Amber	PO BOX 146		HARVEY	IA	50119-0146	02/09/2022		15392509	In Transit
Certified with Return Receipt (Signature)	9414811898765844730797	FRED-UMI	Heirs of John F. Amber	PO BOX 146		HARVEY	IA	50119-0146	02/09/2022		15392510	In Transit
Certified with Return Receipt (Signature)	9414811898765844730742	FRED-UMI	Heirs of Robert Amber	PO BOX 146		HARVEY	IA	50119-0146	02/09/2022		15392511	In Transit
Certified with Return Receipt (Signature)	9414811898765844730780	FRED-UMI	Susie Luther	1108 SANTA CLARA ST		OSKALOOSA	IA	52577-1518	02/09/2022		15392512	In Transit
Certified with Return Receipt (Signature)	9414811898765844730735	FRED-UMI	Angela Mitrisin	2319 SYCAMORE GROVE DR		HOUSTON	TX	77062-4728	02/09/2022		15392513	In Transit
Certified with Return Receipt (Signature)	9414811898765844730773	FRED-UMI	Elizabeth Anne Mitrisin	2319 SYCAMORE GROVE DR		HOUSTON	TX	77062-4728	02/09/2022	2/16/2022	15392514	Delivered
Certified with Return Receipt (Signature)	9414811898765844730919	FRED-UMI	Paul Eric Mitrisin	2319 SYCAMORE GROVE DR		HOUSTON	TX	77062-4728	02/09/2022		15392515	In Transit
Certified with Return Receipt (Signature)	9414811898765844730957	FRED-UMI	Susan Marie Amber Santania	PO BOX 146		HARVEY	IA	50119-0146	02/09/2022		15392516	In Transit
Certified with Return Receipt (Signature)	9414811898765844730964	FRED-UMI	Virginia Starky	1108 SANTA CLARA ST		OSKALOOSA	IA	52577-1518	02/09/2022		15392517	In Transit
Certified with Return Receipt (Signature)	9414811898765844730926	FRED-UMI	Jack Templeton	1108 SANTA CLARA ST		OSKALOOSA	IA	52577-1518	02/09/2022		15392518	In Transit
Certified with Return Receipt (Signature)	9414811898765844730902	FRED-UMI	James Jonathan and Sandra G. Gililland	1041 N MAIN ST		CARLSBAD	NM	88220-5181	02/09/2022	2/14/2022	15392519	Delivered
Certified with Return Receipt (Signature)	9414811898765844730995	FRED-UMI	Charles M. Kellogg	700 EUBANK BLVD SE	APT 1125	ALBUQUERQUE	NM	87123-1980	02/09/2022	2/22/2022	15392520	Delivered
Certified with Return Receipt (Signature)	9414811898765844730988	FRED-UMI	Thomas Eugene and Betty Ann Hackler	4257 CERES CT		LAS CRUCES	NM	88011-0969	02/09/2022		15392522	In Transit
Certified with Return Receipt (Signature)	9414811898765844730933	FRED-UMI	Hester Gault	33 CHERRY ST	NO. G4	ELIZABETH	NJ	07202-2148	02/09/2022		15392523	In Transit
Certified with Return Receipt (Signature)	9414811898765844730971	FRED-UMI	Valley Savings Bank, F.S.B FKA Valley Federal Savings Bank	3RD AND MAIN ST		ROSWELL	NM	88201	02/09/2022		15392524	In Transit
Certified with Return Receipt (Signature)	9414811898765844730612	FRED-UMI	Meridath M. Mitchell	208 GRAPEVINE CT		CARLSBAD	NM	88220-9699	02/09/2022		15392525	In Transit
Certified with Return Receipt (Signature)	9414811898765844730650	FRED-UMI	Bess M. Butler	813 N MAIN ST		CARLSBAD	NM	88220-6354	02/09/2022		15392526	In Transit
Certified with Return Receipt (Signature)	9414811898765844730667	FRED-UMI	Tamara Davenport	1005 S SHEPHERD DR	APT 205	HOUSTON	TX	77019-3644	02/09/2022		15392527	In Transit
Certified with Return Receipt (Signature)	9414811898765844730629	FRED-UMI	Theresa A. Killen	1005 S SHEPHERD DR	APT 205	HOUSTON	TX	77019-3644	02/09/2022		15392528	In Transit
Certified with Return Receipt (Signature)	9414811898765844730605	FRED-UMI	Teresa Krehoff	1005 S SHEPHERD DR	APT 205	HOUSTON	TX	77019-3644	02/09/2022		15392529	In Transit
Certified with Return Receipt (Signature)	9414811898765844730698	FRED-UMI	Charlotte Lunardon	2520 CHAMPAGNE DR		IRVING	TX	75038-5679	02/09/2022		15392530	In Transit
Certified with Return Receipt (Signature)	9414811898765844730643	FRED-UMI	John D. Lunardon	2520 CHAMPAGNE DR		IRVING	TX	75038-5679	02/09/2022	2/12/2022	15392531	Delivered
Certified with Return Receipt (Signature)	9414811898765844730681	FRED-UMI	Jeremiah Leland Johnson	PO BOX 828		MARSHALL	CA	94940-0828	02/09/2022		15392532	In Transit
Certified with Return Receipt (Signature)	9414811898765844730636	FRED-UMI	William Johnson	PO BOX 828		MARSHALL	CA	94940-0828	02/09/2022		15392533	In Transit
Certified with Return Receipt (Signature)	9414811898765844730674	FRED-UMI	Lucille A. Throgmorton	620 CAMINO CEREZA		LOS ALAMOS	NM	87544-2705	02/09/2022	2/12/2022	15392534	Delivered
Certified with Return Receipt (Signature)	9414811898765844730155	FRED-UMI	John Martin Medley	1313 LERA CIR		CARLSBAD	NM	88220-4100	02/09/2022	2/14/2022	15392536	Delivered
Certified with Return Receipt (Signature)	9414811898765844730124	FRED-UMI	Heirs of Belle Maynard Kraft Anderson	1915 ELIZABETH OAKS AVE		CHARLOTTE	NC	28216-9500	02/09/2022	2/14/2022	15392538	Delivered
Certified with Return Receipt (Signature)	9414811898765844730100	FRED-UMI	Heirs of William Raymond Maynard	1915 ELIZABETH OAKS AVE		CHARLOTTE	NC	28216-9500	02/09/2022	2/12/2022	15392539	Delivered
Certified with Return Receipt (Signature)	9414811898765844730193	FRED-UMI	Roger L. Gardner	9747 NW 47TH CT		POLK CITY	IA	50226-2105	02/09/2022	2/14/2022	15392540	Delivered
Certified with Return Receipt (Signature)	9414811898765844730148	FRED-UMI	Sandra Lee Smith	3415 MEADOW LARK LN		CARLSBAD	NM	88220-6044	02/09/2022	2/14/2022	15392541	Delivered
Certified with Return Receipt (Signature)	9414811898765844730186	FRED-UMI	Millage Eugene Yeats	2620 STEEPLECHASE LN		FLORISSANT	MO	63033-3639	02/09/2022		15392542	In Transit
Certified with Return Receipt (Signature)	9414811898765844730179	FRED-UMI	James Eugene Laughland	1251 STAVE MILL RD		MURPHYSBORO	IL	62966-4853	02/09/2022		15392544	In Transit
Certified with Return Receipt (Signature)	9414811898765844730315	FRED-UMI	Matthew M. and Marie Laughland	1251 STAVE MILL RD		MURPHYSBORO	IL	62966-4853	02/09/2022		15392545	In Transit

Certified with Return Receipt (Signature)	9414811898765844730360	FRED-UMI	Nina Rose Long	1251 STAVE MILL RD		MURPHYSBORO	IL	62966-4853	02/09/2022		15392547	In Transit
Certified with Return Receipt (Signature)	9414811898765844730308	FRED-UMI	Diana Culberson	PO BOX 130		LOVING	NM	88256	02/09/2022		15392549	In Transit
Certified with Return Receipt (Signature)	9414811898765844730391	FRED-UMI	James Ernest Long	PO BOX 130		LOVING	NM	88256	02/09/2022		15392550	In Transit
Certified with Return Receipt (Signature)	9414811898765844730346	FRED-UMI	Paulette T. Lucas Henry	7511 N PIEDRAS DR		HOBBS	NM	88242-9011	02/09/2022	3/9/2022	15392551	Delivered
Certified with Return Receipt (Signature)	9414811898765844730384	FRED-UMI	Jameson W. Lucas	1305 BETA ST		CARLSBAD	NM	88220-4606	02/09/2022	2/14/2022	15392552	Delivered
Certified with Return Receipt (Signature)	9414811898765844730339	FRED-UMI	Michelle Lucas	1305 BETA ST		CARLSBAD	NM	88220-4606	02/09/2022		15392553	In Transit
Certified with Return Receipt (Signature)	9414811898765844730377	FRED-UMI	Kenneth E. Pendergrass	502 N ASH ST		CARLSBAD	NM	88220-4489	02/09/2022		15392554	In Transit
Certified with Return Receipt (Signature)	9414811898765844730018	FRED-UMI	William Joseph Gerlach, Sr.	1640 EL CERRITO DR		HEMET	CA	92543-8204	02/09/2022		15392555	In Transit
Certified with Return Receipt (Signature)	9414811898765844730056	FRED-UMI	Heirs of Orville Brooks and Guinn M Cannon	104 E BLODGETT ST		CARLSBAD	NM	88220-5151	02/09/2022		15392556	In Transit
Certified with Return Receipt (Signature)	9414811898765844730063	FRED-UMI	Rita Leonard	26455 LUCKY STONE RD		BONITA SPRINGS	FL	34135-5084	02/09/2022		15392557	In Transit
Certified with Return Receipt (Signature)	9414811898765844730025	FRED-UMI	Laura Cutrer Childress	3905 CROSS BEND CT		ARLINGTON	TX	76016-3801	02/09/2022		15392558	In Transit
Certified with Return Receipt (Signature)	9414811898765844730001	FRED-UMI	Deanie Cutrer De La Torre	106 E BLODGETT ST		CARLSBAD	NM	88220-5151	02/09/2022	2/15/2022	15392559	Delivered
Certified with Return Receipt (Signature)	9414811898765844730094	FRED-UMI	Heirs of Billie Jean Cutrer	106 E BLODGETT ST		CARLSBAD	NM	88220-5151	02/09/2022	2/15/2022	15392560	Delivered
Certified with Return Receipt (Signature)	9414811898765844730087	FRED-UMI	Roland Gerald Marshall	614 BAVARIAN DR	APT 101	NEW BRAUNFELS	TX	78130-6194	02/09/2022		15392562	In Transit
Certified with Return Receipt (Signature)	9414811898765844730032	FRED-UMI	John C. Prather	1106 N FRANCIS ST		CARLSBAD	NM	88220-5216	02/09/2022		15392563	In Transit
Certified with Return Receipt (Signature)	9414811898765844730070	FRED-UMI	Nancy C. Prather	1106 N FRANCIS ST		CARLSBAD	NM	88220-5216	02/09/2022		15392564	In Transit
Certified with Return Receipt (Signature)	9414811898765844730414	FRED-UMI	Earl C. Earnest	1102 N FRANCIS ST		CARLSBAD	NM	88220-5216	02/09/2022		15392565	In Transit
Certified with Return Receipt (Signature)	9414811898765844730452	FRED-UMI	Lena Flanner May	1041 N FRANCIS ST		CARLSBAD	NM	88220-5158	02/09/2022		15392566	In Transit
Certified with Return Receipt (Signature)	9414811898765844730469	FRED-UMI	Tanner E. and Ysabel N. Nygren	20310 HIGHWAY 160	UNIT 59	DURANGO	CO	81303-6517	02/09/2022		15392567	In Transit
Certified with Return Receipt (Signature)	9414811898765844730421	FRED-UMI	Charles G. Beanblossom, Joint Tenant with Betty Rae Handley	530 BUCKINGHAM RD		MUNDELEIN	IL	60060-1459	02/09/2022		15392568	In Transit
Certified with Return Receipt (Signature)	9414811898765844730407	FRED-UMI	Betty Rae Handley, Joint Tenant with Charles G. Beanblossom	530 BUCKINGHAM RD		MUNDELEIN	IL	60060-1459	02/09/2022		15392569	In Transit
Certified with Return Receipt (Signature)	9414811898765844730490	FRED-UMI	Heirs of Jessie O. and Mildred J. Mead	1221 S BRAZOS ST		WEATHERFORD	TX	76086-5518	02/09/2022		15392570	In Transit
Certified with Return Receipt (Signature)	9414811898765844730445	FRED-UMI	Heirs of Sandra Paulette Mead Thomas	1221 S BRAZOS ST		WEATHERFORD	TX	76086-5518	02/09/2022		15392571	In Transit
Certified with Return Receipt (Signature)	9414811898765844730483	FRED-UMI	Paul Beggs	3647 COUNTY ROAD 4315		NAPLES	TX	75568-4730	02/09/2022		15392572	In Transit
Certified with Return Receipt (Signature)	9414811898765844730438	FRED-UMI	Clarissa Mercado	PO BOX 5553		CLOVIS	NM	88102-5553	02/09/2022		15392573	In Transit
Certified with Return Receipt (Signature)	9414811898765844730476	FRED-UMI	Rose Laverne Semendaris	1210 BEULAH AVE		PUEBLO	CO	81004-2730	02/09/2022		15392574	In Transit
Certified with Return Receipt (Signature)	9414811898765844730551	FRED-UMI	LaJune Marrs	901 N ALAMEDA ST		CARLSBAD	NM	88220-5101	02/09/2022		15392576	In Transit
Certified with Return Receipt (Signature)	9414811898765844730520	FRED-UMI	Ann Granger, fka Ann Hernandez	204 ROSEDALE ST		CARLSBAD	NM	88220-6339	02/09/2022	2/16/2022	15392578	Delivered
Certified with Return Receipt (Signature)	9414811898765844730599	FRED-UMI	Hollie Granger	1015 DOGWOOD LN		CARLSBAD	NM	88220-3227	02/09/2022	2/23/2022	15392580	Delivered
Certified with Return Receipt (Signature)	9414811898765844730582	FRED-UMI	James R. Granger	313 E CHURCH ST		CARLSBAD	NM	88220-6309	02/09/2022	2/14/2022	15392582	Delivered
Certified with Return Receipt (Signature)	9414811898765844730575	FRED-UMI	Robert Granger, Jr.	608 WALKER FARM RD		CARLSBAD	NM	88220-5397	02/09/2022		15392584	In Transit
Certified with Return Receipt (Signature)	9414811898765844738250	FRED-UMI	Thomas A. Granger, Jr.	308 E CHURCH ST		CARLSBAD	NM	88220-6310	02/09/2022	2/14/2022	15392586	Delivered
Certified with Return Receipt (Signature)	9414811898765844738229	FRED-UMI	Annie Granger Hanway	304 FARRELL DR		CARLSBAD	NM	88220-4645	02/09/2022	2/14/2022	15392588	Delivered
Certified with Return Receipt (Signature)	9414811898765844738298	FRED-UMI	Maria P. Jasso	201 ELMDALE ST		CARLSBAD	NM	88220-6314	02/09/2022	2/14/2022	15392590	Delivered
Certified with Return Receipt (Signature)	9414811898765844738281	FRED-UMI	Niuma Hernandez	201 POPLAR ST		CARLSBAD	NM	88220-6332	02/09/2022	2/14/2022	15392592	Delivered
Certified with Return Receipt (Signature)	9414811898765844738274	FRED-UMI	Estates of Ray Downey and Anna Downey Joint Tenant with Violet M	317 S DELPHIA AVE		PARK RIDGE	IL	60068-3929	02/09/2022	2/14/2022	15392594	Delivered
Certified with Return Receipt (Signature)	9414811898765844738854	FRED-UMI	Violet M. Mallman Joint Tenant with Ray and Anna Downey	317 S DELPHIA AVE		PARK RIDGE	IL	60068-3929	02/09/2022	2/14/2022	15392596	Delivered
Certified with Return Receipt (Signature)	9414811898765844738823	FRED-UMI	Estate of Carolyn J Vest	7 COLONIAL HTS	NO. 3	SEARCY	AR	72143-3955	02/09/2022	2/14/2022	15392598	Delivered
Certified with Return Receipt (Signature)	9414811898765844738847	FRED-UMI	Alice L. Boyden	2311 N JUNIPER AVE		SILVER CITY	NM	88061-5733	02/09/2022	2/14/2022	15392601	Delivered
Certified with Return Receipt (Signature)	9414811898765844738830	FRED-UMI	Sybil L. Gilmore	28 FRANKLIN ST		DELHI	NY	13753-1126	02/09/2022		15392603	In Transit
Certified with Return Receipt (Signature)	9414811898765844738878	FRED-UMI	Hilda C. Garcia	1110 IRVIN ST		CARLSBAD	NM	88220-4319	02/09/2022		15392604	In Transit
Certified with Return Receipt (Signature)	9414811898765844738717	FRED-UMI	Sandra Kay True Blackmon	PO BOX 113		MCINTOSH	NM	87032-0113	02/09/2022		15392605	In Transit
Certified with Return Receipt (Signature)	9414811898765844738755	FRED-UMI	Robert Ira True	1564 36TH AVE NE		HAVRE	MT	59501-6512	02/09/2022	2/14/2022	15392606	Delivered
Certified with Return Receipt (Signature)	9414811898765844738762	FRED-UMI	Spurlin and Associates LLC	PO BOX 1755		RUIDOSO	NM	88355-1755	02/09/2022	2/12/2022	15392607	Delivered
Certified with Return Receipt (Signature)	9414811898765844738724	FRED-UMI	Geraldine L. Butler	202 18TH ST E	LOT 35	HONDO	TX	78861-1953	02/09/2022	2/12/2022	15392608	Delivered
Certified with Return Receipt (Signature)	9414811898765844738700	FRED-UMI	Mark and Susan Stambaugh	805 AVENUE H E	STE 508	ARLINGTON	TX	76011-7702	02/09/2022		15392609	In Transit
Certified with Return Receipt (Signature)	9414811898765844738793	FRED-UMI	Louis Flynn Fickel	PO BOX 547681		ORLANDO	FL	32854-7681	02/09/2022		15392610	In Transit
Certified with Return Receipt (Signature)	9414811898765844738748	FRED-UMI	Dale Paul Hamilton	2900 REAGAN ST	APT 109	DALLAS	TX	75219-3416	02/09/2022		15392611	In Transit
Certified with Return Receipt (Signature)	9414811898765844738731	FRED-UMI	Nona A. Hughes	204 VINE ST		CARLSBAD	NM	88220-6345	02/09/2022		15392613	In Transit
Certified with Return Receipt (Signature)	9414811898765844738779	FRED-UMI	Heirs of Wilbert Cecil Smith	203 WINE ST		CARLSBAD	NM	88220-6344	02/09/2022		15392614	In Transit
Certified with Return Receipt (Signature)	9414811898765844738915	FRED-UMI	Cecilia J. Owens-Vosburg	7329 NW 126TH ST		OKLAHOMA CITY	OK	73142-2506	02/09/2022		15392615	In Transit
Certified with Return Receipt (Signature)	9414811898765844738953	FRED-UMI	James R. Smith	2462 SUNDERLAND LN		LEWISVILLE	TX	75067-6716	02/09/2022		15392616	In Transit
Certified with Return Receipt (Signature)	9414811898765844738960	FRED-UMI	Wilbert C. Smith, II	1519 EASTRIDGE CT NE		ALBUQUERQUE	NM	87112-4507	02/09/2022	2/12/2022	15392617	Delivered
Certified with Return Receipt (Signature)	9414811898765844738922	FRED-UMI	Neoma Lou Bates	3124 27TH ST		GREAT BEND	KS	67530-7155	02/09/2022		15392618	In Transit

Certified with Return Receipt (Signature)	9414811898765844738908	FRED-UMI	Arthur Mark Dennis	417 CORRINE PL		CARLSBAD	NM	88220-8853	02/09/2022		15392619	In Transit
Certified with Return Receipt (Signature)	9414811898765844738946	FRED-UMI	Mary Kathleen Slaughter	640 E STRATHCLYDE LN		WASILLA	AK	99654-2443	02/09/2022	2/12/2022	15392621	Delivered
Certified with Return Receipt (Signature)	9414811898765844738984	FRED-UMI	Heirs of Clyde E. Rodgers	1505 SAMOA CT		CARLSBAD	NM	88220-4687	02/09/2022		15392622	In Transit
Certified with Return Receipt (Signature)	9414811898765844738939	FRED-UMI	Edgar Doyle Rogers	1505 SAMOA CT		CARLSBAD	NM	88220-4687	02/09/2022		15392623	In Transit
Certified with Return Receipt (Signature)	9414811898765844738977	FRED-UMI	Ernest Eugene Rogers	1505 SAMOA CT		CARLSBAD	NM	88220-4687	02/09/2022		15392624	In Transit
Certified with Return Receipt (Signature)	9414811898765844738618	FRED-UMI	Carmella Vander Vlis aka Connie Vander Vlis	49 ANDERSON AVE		DEER PARK	NY	11729	02/09/2022		15392625	In Transit
Certified with Return Receipt (Signature)	9414811898765844738656	FRED-UMI	Raymond D. Gunnells	620 AIRPORT AVE		CARLSBAD	NM	88220-9180	02/09/2022		15392626	In Transit
Certified with Return Receipt (Signature)	9414811898765844738663	FRED-UMI	Dora V. Vigil	206 GLENDALE ST		CARLSBAD	NM	88220-6327	02/09/2022		15392627	In Transit
Certified with Return Receipt (Signature)	9414811898765844738625	FRED-UMI	Charles L and Virginia A Brown Trust dated February 16, 1993	8254 VOMAC RD		DUBLIN	CA	94568-1444	02/09/2022	2/14/2022	15392628	Delivered
Certified with Return Receipt (Signature)	9414811898765844738601	FRED-UMI	BNSF Railway Company	PO BOX 961089		FORT WORTH	TX	76161-0089	02/09/2022	2/16/2022	15392629	Delivered
Certified with Return Receipt (Signature)	9414811898765844738694	FRED-UMI	United Potash Company	2500 LOU MENK DR	NO. AOB-3	FORT WORTH	TX	76131-2828	02/09/2022	2/14/2022	15392630	Delivered
Certified with Return Receipt (Signature)	9414811898765844738649	FRED-UMI	Harold F. and Charlotte Eickstaedt	312 FERNDAL ST		CARLSBAD	NM	88220-6323	02/09/2022		15392631	In Transit
Certified with Return Receipt (Signature)	9414811898765844738687	FRED-UMI	Estate of Harriet Virginia McClain	208 ROSEDALE ST		CARLSBAD	NM	88220-6339	02/09/2022		15392632	In Transit
Certified with Return Receipt (Signature)	9414811898765844738632	FRED-UMI	Robert and Patricia Z. Biebele	207 POPLAR ST		CARLSBAD	NM	88220-6332	02/09/2022		15392633	In Transit
Certified with Return Receipt (Signature)	9414811898765844738670	FRED-UMI	Gary Allan Hendley	3010 COLFAX ST		CARLSBAD	NM	88220-3611	02/09/2022		15392634	In Transit
Certified with Return Receipt (Signature)	9414811898765844738113	FRED-UMI	Julie Mitchell	2729 N NORTHACRES DR		HOBBS	NM	88240-2136	02/09/2022	2/12/2022	15392635	Delivered
Certified with Return Receipt (Signature)	9414811898765844738151	FRED-UMI	Karen Teel	PO BOX 1131		CARLSBAD	NM	88221-1131	02/09/2022	2/25/2022	15392636	Delivered
Certified with Return Receipt (Signature)	9414811898765844738168	FRED-UMI	Patricia L. Nyrkkanen	208 GLENDALE ST		CARLSBAD	NM	88220-6327	02/09/2022		15392637	In Transit
Certified with Return Receipt (Signature)	9414811898765844738120	FRED-UMI	Estate of Lila Brininstool Marchione	207 GLENDALE ST		CARLSBAD	NM	88220-6326	02/09/2022		15392638	In Transit
Certified with Return Receipt (Signature)	9414811898765844738106	FRED-UMI	B.C. and Betty Jo Hall	208 POPLAR ST		CARLSBAD	NM	88220-6333	02/09/2022		15392639	In Transit
Certified with Return Receipt (Signature)	9414811898765844738144	FRED-UMI	Tom and Gille E. Wilburn	2670 RODNEY DR		RENO	NV	89509-3846	02/09/2022	2/12/2022	15392641	Delivered
Certified with Return Receipt (Signature)	9414811898765844738182	FRED-UMI	Mary Carpenter	210 ROSEDALE ST		CARLSBAD	NM	88220-6339	02/09/2022		15392642	In Transit
Certified with Return Receipt (Signature)	9414811898765844738137	FRED-UMI	Melesio Jr. and Florisa Perez	1904 HORSE CENTER RD		ROSWELL	NM	88203-9310	02/09/2022	2/17/2022	15392643	Delivered
Certified with Return Receipt (Signature)	9414811898765844738175	FRED-UMI	Estate of Jeanette Huguen	2200 W PIERCE ST	APT C	CARLSBAD	NM	88220-3516	02/09/2022		15392644	In Transit
Certified with Return Receipt (Signature)	9414811898765844738311	FRED-UMI	Elizandro Anthony and Todette aka Tonette Trevino	210 ELMDALE ST		CARLSBAD	NM	88220-6315	02/09/2022	2/14/2022	15392645	Delivered
Certified with Return Receipt (Signature)	9414811898765844738359	FRED-UMI	Alice L. Christo	210 GLENDALE ST		CARLSBAD	NM	88220-6327	02/09/2022		15392646	In Transit
Certified with Return Receipt (Signature)	9414811898765844738366	FRED-UMI	Estate of George H. Christo	210 GLENDALE ST		CARLSBAD	NM	88220-6327	02/09/2022		15392647	In Transit
Certified with Return Receipt (Signature)	9414811898765844738304	FRED-UMI	Ann Bates	209 GLENDALE ST		CARLSBAD	NM	88220-6326	02/09/2022	2/14/2022	15392649	Delivered
Certified with Return Receipt (Signature)	9414811898765844738397	FRED-UMI	Carol Ann Logsdon	209 GLENDALE ST		CARLSBAD	NM	88220-6326	02/09/2022	2/14/2022	15392650	Delivered
Certified with Return Receipt (Signature)	9414811898765844738380	FRED-UMI	Julie E. Logsdon	209 GLENDALE ST		CARLSBAD	NM	88220-6326	02/09/2022	2/15/2022	15392652	Delivered
Certified with Return Receipt (Signature)	9414811898765844738335	FRED-UMI	Jana Sue Hall	323 LAKESHORE DR		KEMP	TX	75143-7563	02/09/2022	2/14/2022	15392653	Delivered
Certified with Return Receipt (Signature)	9414811898765844738373	FRED-UMI	Heirs of Anna Eggleston	1912 CONNIE RD		CARLSBAD	NM	88220-9721	02/09/2022	2/16/2022	15392654	Delivered
Certified with Return Receipt (Signature)	9414811898765844738014	FRED-UMI	Herbert Harrington Jr	1103 OCOTILLO HTS		CARLSBAD	NM	88220	02/09/2022		15392655	In Transit
Certified with Return Receipt (Signature)	9414811898765844738052	FRED-UMI	Michele Roberts	4701 AMBER GLEN CT		LAS VEGAS	NV	89147-5665	02/09/2022		15392656	In Transit
Certified with Return Receipt (Signature)	9414811898765844738069	FRED-UMI	Letritia Adella Gregory fka Letritia Rogers	302 MARIPOSA ST		CARLSBAD	NM	88220-5856	02/09/2022		15392657	In Transit
Certified with Return Receipt (Signature)	9414811898765844738021	FRED-UMI	Lisa Ann Rogers	302 MARIPOSA ST		CARLSBAD	NM	88220-5856	02/09/2022		15392658	In Transit
Certified with Return Receipt (Signature)	9414811898765844738007	FRED-UMI	Estate of Henry Allen	2670 RODNEY DR		RENO	NV	89509-3846	02/09/2022	2/12/2022	15392659	Delivered
Certified with Return Receipt (Signature)	9414811898765844738090	FRED-UMI	Cynthia Shores	304 GLENDALE ST		CARLSBAD	NM	88220-6329	02/09/2022	2/14/2022	15392660	Delivered
Certified with Return Receipt (Signature)	9414811898765844738083	FRED-UMI	Helen Buster	905 SANDIA ST		CARLSBAD	NM	88220-3986	02/09/2022		15392662	In Transit
Certified with Return Receipt (Signature)	9414811898765844738076	FRED-UMI	Nell Waldrop	905 SANDIA ST		CARLSBAD	NM	88220-3986	02/09/2022		15392664	In Transit
Certified with Return Receipt (Signature)	9414811898765844738458	FRED-UMI	Debra Wilson White	1912 SOLANA RD		CARLSBAD	NM	88220-3995	02/09/2022		15392666	In Transit
Certified with Return Receipt (Signature)	9414811898765844738427	FRED-UMI	Bill Wilson	905 SANDIA ST		CARLSBAD	NM	88220-3986	02/09/2022	2/14/2022	15392668	Delivered
Certified with Return Receipt (Signature)	9414811898765844738403	FRED-UMI	Bobby Randall Wilson	1103 W THOMAS ST		CARLSBAD	NM	88220-4040	02/09/2022	2/14/2022	15392669	Delivered
Certified with Return Receipt (Signature)	9414811898765844738489	FRED-UMI	Terry Wilson	905 SANDIA ST		CARLSBAD	NM	88220-3986	02/09/2022	2/14/2022	15392672	Delivered
Certified with Return Receipt (Signature)	9414811898765844738472	FRED-UMI	Robert Madrid	909 W STEVENS ST		CARLSBAD	NM	88220-4963	02/09/2022		15392674	In Transit
Certified with Return Receipt (Signature)	9414811898765844738519	FRED-UMI	Valeria Faye Mayfield Stoutenger	1017 1/2 N CANAL ST		CARLSBAD	NM	88220	02/09/2022		15392675	In Transit
Certified with Return Receipt (Signature)	9414811898765844738557	FRED-UMI	Karen Jakeway	305 ROSEDALE ST		CARLSBAD	NM	88220-6340	02/09/2022		15392676	In Transit
Certified with Return Receipt (Signature)	9414811898765844738564	FRED-UMI	Heirs of George G. Cook	1207 N COUNTRY CLUB CIR		CARLSBAD	NM	88220-4614	02/09/2022		15392677	In Transit
Certified with Return Receipt (Signature)	9414811898765844738526	FRED-UMI	Gretta L. Cooper	16201 S QUARTZ AVE		ODESSA	TX	79766-1344	02/09/2022		15392678	In Transit
Certified with Return Receipt (Signature)	9414811898765844738502	FRED-UMI	Estate of Bert B Trantham	210 FERNDAL ST		CARLSBAD	NM	88220-6321	02/09/2022		15392679	In Transit
Certified with Return Receipt (Signature)	9414811898765844738540	FRED-UMI	Christina Trantham	210 FERNDAL ST		CARLSBAD	NM	88220-6321	02/09/2022		15392681	In Transit
Certified with Return Receipt (Signature)	9414811898765844738588	FRED-UMI	Anna Marie Sallee	3333 LUELLA BLVD	APT 213	LA PORTE	TX	77571-3614	02/09/2022		15392682	In Transit
Certified with Return Receipt (Signature)	9414811898765844738533	FRED-UMI	Dr. Carl Vernet Thompson	2 SANDY DR		ACTON	MA	01720-4467	02/09/2022	2/17/2022	15392683	Delivered
Certified with Return Receipt (Signature)	9414811898765844738571	FRED-UMI	Heirs of John and Nellie Bevers	7116 DISCOVERY LN		RENO	NV	89506-9795	02/09/2022	2/16/2022	15392684	Delivered

Certified with Return Receipt (Signature)	9414811898765844737215	FRED-UMI	Administrator of Veterans Affairs	810 VERMONT AVE NW		WASHINGTON	DC	20420-0001	02/09/2022	2/14/2022	15392685	Delivered
Certified with Return Receipt (Signature)	9414811898765844737260	FRED-UMI	Jimmy Odell Runkie	416 CIMARRON TRL		CARLSBAD	NM	88220-6602	02/09/2022		15392687	In Transit
Certified with Return Receipt (Signature)	9414811898765844737222	FRED-UMI	Jimmie Sue Berkstresser	18 ROAD 3394		AZTEC	NM	87410-9500	02/09/2022	2/14/2022	15392688	Delivered
Certified with Return Receipt (Signature)	9414811898765844737208	FRED-UMI	Steven W. Berkstresser	18 ROAD 3394		AZTEC	NM	87410-9500	02/09/2022	2/14/2022	15392689	Delivered
Certified with Return Receipt (Signature)	9414811898765844737291	FRED-UMI	Heirs of Eula Berkstresser	18 ROAD 3394		AZTEC	NM	87410-9500	02/09/2022	2/14/2022	15392690	Delivered
Certified with Return Receipt (Signature)	9414811898765844737246	FRED-UMI	Heirs of James W. Berkstresser	18 ROAD 3394		AZTEC	NM	87410-9500	02/09/2022	2/14/2022	15392691	Delivered
Certified with Return Receipt (Signature)	9414811898765844737284	FRED-UMI	Abel F. Campos	1406 W GREENE ST		CARLSBAD	NM	88220-3746	02/09/2022	2/14/2022	15392692	Delivered
Certified with Return Receipt (Signature)	9414811898765844737239	FRED-UMI	Marie Allen Murdoch	307 VINE ST		CARLSBAD	NM	88220-6346	02/09/2022		15392693	In Transit
Certified with Return Receipt (Signature)	9414811898765844737277	FRED-UMI	Gary A. O'Neal	36379 MONET CT		CATHEDRAL CITY	CA	92234-8931	02/09/2022		15392694	In Transit
Certified with Return Receipt (Signature)	9414811898765844737819	FRED-UMI	Charleyrene Hines fka Charleyrene Danforth	1715 LIVE OAK PL		CARLSBAD	NM	88220-4105	02/09/2022	2/15/2022	15392695	Delivered
Certified with Return Receipt (Signature)	9414811898765844737857	FRED-UMI	GC and Sarah Emma Mullinex	4500 PASADENA DR		MIDLAND	TX	79703-6922	02/09/2022	2/12/2022	15392696	Delivered
Certified with Return Receipt (Signature)	9414811898765844737864	FRED-UMI	RV and Doris E. Mullinex	111 E 22ND ST	APT 117	ROSWELL	NM	88201-6436	02/09/2022		15392697	In Transit
Certified with Return Receipt (Signature)	9414811898765844737826	FRED-UMI	JH and Lucille A. Barbaree	403 E ORCHARD LN		CARLSBAD	NM	88220	02/09/2022		15392698	In Transit
Certified with Return Receipt (Signature)	9414811898765844737802	FRED-UMI	Jack T and Beverly N. McCollum Rev. Trust dated November 2, 1995	470 PRIVATE ROAD 5501		POINT	TX	75472-6320	02/09/2022		15392699	In Transit
Certified with Return Receipt (Signature)	9414811898765844737895	FRED-UMI	Kenneth Wayne Young	701 N 3RD ST		CARLSBAD	NM	88220-3813	02/09/2022	2/14/2022	15392700	Delivered
Certified with Return Receipt (Signature)	9414811898765844737888	FRED-UMI	Richard Lee Young	701 N 3RD ST		CARLSBAD	NM	88220-3813	02/09/2022	2/14/2022	15392702	Delivered
Certified with Return Receipt (Signature)	9414811898765844737833	FRED-UMI	Connie Sue Jameson	1209 HIDALGO RD		CARLSBAD	NM	88220-9096	02/09/2022		15392703	In Transit
Certified with Return Receipt (Signature)	9414811898765844737871	FRED-UMI	Audrey Delapp Carter Revocable Trust	202 W STEVENS ST		CARLSBAD	NM	88220-5837	02/09/2022		15392704	In Transit
Certified with Return Receipt (Signature)	9414811898765844737710	FRED-UMI	Carmen A. Perea, Trustee Jake M and Carmen A Perea Trust	311 FERNDALE ST		CARLSBAD	NM	88220-6322	02/09/2022		15392705	In Transit
Certified with Return Receipt (Signature)	9414811898765844737758	FRED-UMI	Louis P. and Celia C. Virgil	207 BLODGETT ST		CARLSBAD	NM	88220	02/09/2022	2/14/2022	15392706	Delivered
Certified with Return Receipt (Signature)	9414811898765844737765	FRED-UMI	Mark T. Smith	1301 NORMANDY ST		CARLSBAD	NM	88220-4328	02/09/2022		15392707	In Transit
Certified with Return Receipt (Signature)	9414811898765844737727	FRED-UMI	Glenn E. Brunt	2322 CHARLCIA BLVD		HOBBS	NM	88240-2518	02/09/2022	3/14/2022	15392708	Delivered
Certified with Return Receipt (Signature)	9414811898765844737703	FRED-UMI	J.D. Dale McCollaum, aka John Dale McCollaum	500 E RIVERSIDE DR		AUSTIN	TX	78704-8926	02/09/2022		15392709	In Transit
Certified with Return Receipt (Signature)	9414811898765844737796	FRED-UMI	Heirs of Mary F Porter	1265 8TH AVE N		FORT DODGE	IA	50501-3330	02/09/2022		15392710	In Transit
Certified with Return Receipt (Signature)	9414811898765844737789	FRED-UMI	Ann Marie Ballou	401 FERNDAL E ST		CARLSBAD	NM	88220-6324	02/09/2022		15392712	In Transit
Certified with Return Receipt (Signature)	9414811898765844737734	FRED-UMI	Norma J. Bryant aka Norma Joyce Watson Bryant	2420 WESTERNWAY ST		CARLSBAD	NM	88220-3269	02/09/2022		15392713	In Transit
Certified with Return Receipt (Signature)	9414811898765844737772	FRED-UMI	Mary A. McElrath	401 E BLODGETT ST		CARLSBAD	NM	88220-6305	02/09/2022		15392714	In Transit
Certified with Return Receipt (Signature)	9414811898765844737918	FRED-UMI	Gary A. and Elvira M. Johnson	204 POPLAR ST		CARLSBAD	NM	88220-6333	02/09/2022	2/14/2022	15392715	Delivered
Certified with Return Receipt (Signature)	9414811898765844737956	FRED-UMI	Stacey L. Edwards	2072 PINECONE WAY		LAS CRUCES	NM	88012-6019	02/09/2022	2/12/2022	15392716	Delivered
Certified with Return Receipt (Signature)	9414811898765844737963	FRED-UMI	Patricia Ann Bishop	1410 BRYAN CIR		CARLSBAD	NM	88220-4110	02/09/2022	2/14/2022	15392717	Delivered
Certified with Return Receipt (Signature)	9414811898765844737901	FRED-UMI	Jack H. Sherman	1842 8TH ST		LAS VEGAS	NM	87701-5008	02/09/2022	2/12/2022	15392719	Delivered
Certified with Return Receipt (Signature)	9414811898765844737994	FRED-UMI	Patricia Rose Jennings	1004 N ALAMEDA ST		CARLSBAD	NM	88220-5104	02/09/2022		15392720	In Transit
Certified with Return Receipt (Signature)	9414811898765844737949	FRED-UMI	Donald R. and Susan M. Middleton	601 BEECHNUT RD		EL PASO	TX	79912-1368	02/09/2022	2/12/2022	15392721	Delivered
Certified with Return Receipt (Signature)	9414811898765844737987	FRED-UMI	Heirs or Estates of Jack C and Helen Louise Bowman	406 FERNDAL E ST		CARLSBAD	NM	88220-6325	02/09/2022		15392722	In Transit
Certified with Return Receipt (Signature)	9414811898765844737611	FRED-UMI	O. M. Beard	405 FERNDAL E ST		CARLSBAD	NM	88220-6324	02/09/2022		15392725	In Transit
Certified with Return Receipt (Signature)	9414811898765844737666	FRED-UMI	Jay B. Leck	406 ELMDAL E ST		CARLSBAD	NM	88220-6319	02/09/2022		15392727	In Transit
Certified with Return Receipt (Signature)	9414811898765844737604	FRED-UMI	Belva Potter	406 ELMDAL E ST		CARLSBAD	NM	88220-6319	02/09/2022		15392729	In Transit
Certified with Return Receipt (Signature)	9414811898765844737642	FRED-UMI	Isabel T. McKinley Joint Tenant with Macario and Isabel Tobar	405 GLENDALE ST		CARLSBAD	NM	88220-6330	02/09/2022		15392731	In Transit
Certified with Return Receipt (Signature)	9414811898765844737635	FRED-UMI	Macario and Isabel Tobar Joint Tenant with Isabel T. Mickinley	405 GLENDALE ST		CARLSBAD	NM	88220-6330	02/09/2022		15392733	In Transit
Certified with Return Receipt (Signature)	9414811898765844737116	FRED-UMI	James Newman Burrell	7369 E PLEASANT RUN		SCOTTSDALE	AZ	85258-3117	02/09/2022		15392735	In Transit
Certified with Return Receipt (Signature)	9414811898765844737161	FRED-UMI	Mary Browning	2416 THOMAS AVE		DURANGO	CO	81301-4520	02/09/2022		15392737	In Transit
Certified with Return Receipt (Signature)	9414811898765844737109	FRED-UMI	Joe F. and Marifred M. Handley Rev. Trust	9201 W CARLSBAD HWY		HOBBS	NM	88240-9267	02/09/2022		15392739	In Transit
Certified with Return Receipt (Signature)	9414811898765844737147	FRED-UMI	Estate of Helen M Blackman	PO BOX 1359		CARLSBAD	NM	88221-1359	02/09/2022	2/14/2022	15392741	Delivered
Certified with Return Receipt (Signature)	9414811898765844737130	FRED-UMI	Roy H. and Helen M. Blackman Rev. Tr Dated May 22, 1997, aka the P	PO BOX 1359		CARLSBAD	NM	88221-1359	02/09/2022	2/14/2022	15392743	Delivered
Certified with Return Receipt (Signature)	9414811898765844737314	FRED-UMI	Billy and Monica Morahan	1403 MISSION AVE		CARLSBAD	NM	88220-9652	02/09/2022	2/18/2022	15392745	Delivered
Certified with Return Receipt (Signature)	9414811898765844737369	FRED-UMI	Steven Ellyson	610 W RIVERSIDE DR		CARLSBAD	NM	88220-5220	02/09/2022	2/14/2022	15392747	Delivered
Certified with Return Receipt (Signature)	9414811898765844737307	FRED-UMI	Norman Baker	PO BOX 164		LORDSBURG	NM	88045-0164	02/09/2022		15392749	In Transit
Certified with Return Receipt (Signature)	9414811898765844737345	FRED-UMI	Heirs of Olive Johnson	1109 W BONBRIGHT ST		CARLSBAD	NM	88220-4478	02/09/2022		15392751	In Transit
Certified with Return Receipt (Signature)	9414811898765844737338	FRED-UMI	Heirs of Pamela R. Voigt	1102 W RIVERSIDE DR		CARLSBAD	NM	88220-4029	02/09/2022	2/15/2022	15392753	Delivered
Certified with Return Receipt (Signature)	9414811898765844737017	FRED-UMI	Amber LaChelle Knott	1102 W RIVERSIDE DR		CARLSBAD	NM	88220-4029	02/09/2022		15392755	In Transit
Certified with Return Receipt (Signature)	9414811898765844737062	FRED-UMI	Zolene Voigt Knott	1102 W RIVERSIDE DR		CARLSBAD	NM	88220-4029	02/09/2022	2/15/2022	15392757	Delivered
Certified with Return Receipt (Signature)	9414811898765844737048	FRED-UMI	Lee B. and Wilma E. Voigt Rev Tr B, UTA dated January 10, 1996, as a	1102 W RIVERSIDE DR		CARLSBAD	NM	88220-4029	02/09/2022	2/15/2022	15392761	Delivered
Certified with Return Receipt (Signature)	9414811898765844737086	FRED-UMI	Joel Kyle Pierce	1801 WESTRIDGE RD		CARLSBAD	NM	88220-3507	02/09/2022		15392762	In Transit
Certified with Return Receipt (Signature)	9414811898765844737079	FRED-UMI	Mary Ellen Pierce	1801 WESTRIDGE RD		CARLSBAD	NM	88220-3507	02/09/2022		15392764	In Transit

Certified with Return Receipt (Signature)	9414811898765844737468	FRED-UMI	Patricia L. Towery	706 OSAGE		MIDLAND	TX	79705-6638	02/09/2022	2/15/2022	15392767	Delivered
Certified with Return Receipt (Signature)	9414811898765844737406	FRED-UMI	Charles W. Crooks	813 N CANAL ST		CARLSBAD	NM	88220-5107	02/09/2022		15392769	In Transit
Certified with Return Receipt (Signature)	9414811898765844737482	FRED-UMI	Lida Crooks	1568 EAGLE RIDGE CT NE		ALBUQUERQUE	NM	87122-1152	02/09/2022	2/12/2022	15392772	Delivered
Certified with Return Receipt (Signature)	9414811898765844737475	FRED-UMI	Mary Studt	1523 BUTLER DR		SAN ANGELO	TX	76904-9001	02/09/2022	2/14/2022	15392774	Delivered
Certified with Return Receipt (Signature)	9414811898765844737512	FRED-UMI	Charles W. Crooks	813 N CANAL ST		CARLSBAD	NM	88220-5107	02/09/2022		15392775	In Transit
Certified with Return Receipt (Signature)	9414811898765844737567	FRED-UMI	New Mexico Gas Company Inc	PO BOX 97500		ALBUQUERQUE	NM	87199-7500	02/09/2022	2/14/2022	15392777	Delivered
Certified with Return Receipt (Signature)	9414811898765844737505	FRED-UMI	Alex Bashein Markle	2017 FAIRVIEW AVE E	UNIT F	SEATTLE	WA	98102-3590	02/09/2022	2/12/2022	15392779	Delivered
Certified with Return Receipt (Signature)	9414811898765844737543	FRED-UMI	Petroleum Realty Company, Inc.	PO BOX 490		ROSWELL	NM	88202-0490	02/09/2022	2/14/2022	15392781	Delivered
Certified with Return Receipt (Signature)	9414811898765844737536	FRED-UMI	Spurlin Properties, Inc	PO BOX 1755		RUIDOSO	NM	88355-1755	02/09/2022	2/12/2022	15392783	Delivered
Certified with Return Receipt (Signature)	9414811898765844736218	FRED-UMI	ABS SW Investor, LLC	250 E PARK CENTER BLVD		BOISE	ID	83726-0001	02/09/2022	2/14/2022	15392785	Delivered
Certified with Return Receipt (Signature)	9414811898765844736225	FRED-UMI	Carlsbad Mental Health Association	914 N CANAL ST		CARLSBAD	NM	88220-5110	02/09/2022		15392788	In Transit
Certified with Return Receipt (Signature)	9414811898765844736294	FRED-UMI	James Michael and Patricia Anne Brown	405 E DERRICK RD		CARLSBAD	NM	88220-9362	02/09/2022		15392790	In Transit
Certified with Return Receipt (Signature)	9414811898765844736287	FRED-UMI	Estate of B Maurine Worsham	402 E CHURCH ST		CARLSBAD	NM	88220-6311	02/09/2022		15392792	In Transit
Certified with Return Receipt (Signature)	9414811898765844736270	FRED-UMI	Allsup's Convenience Stores Inc	2112 N THORNTON ST		CLOVIS	NM	88101-4130	02/09/2022		15392794	In Transit
Certified with Return Receipt (Signature)	9414811898765844736850	FRED-UMI	Elizabeth Irene Mahaffey	806 N MAIN ST		CARLSBAD	NM	88220-6355	02/09/2022		15392796	In Transit
Certified with Return Receipt (Signature)	9414811898765844736829	FRED-UMI	Girls Inc. of Sun County Association fka Carlsbad Camp Fire Girls, Inc.	405 W GREENE ST		CARLSBAD	NM	88220-5619	02/09/2022		15392798	In Transit
Certified with Return Receipt (Signature)	9414811898765844736898	FRED-UMI	Donald G. and Nancy Jourdan Musser	7 OPAL DR		SILVER CITY	NM	88061-8912	02/09/2022	2/14/2022	15392800	Delivered
Certified with Return Receipt (Signature)	9414811898765844736881	FRED-UMI	Carlsbad National Bank	PO BOX 1359		CARLSBAD	NM	88221-1359	02/09/2022	2/14/2022	15392802	Delivered
Certified with Return Receipt (Signature)	9414811898765844736874	FRED-UMI	Erle L. Bacon	4020 STRAND		MANHATTAN BEAC	CA	90266	02/09/2022	2/15/2022	15392804	Delivered
Certified with Return Receipt (Signature)	9414811898765844736768	FRED-UMI	Jo Beth Elliott	12823 W 99TH ST		LENEXA	KS	66215-1420	02/09/2022		15392807	In Transit
Certified with Return Receipt (Signature)	9414811898765844736706	FRED-UMI	Amy M. Litteral	5878 AMBAU RD		SPRING GROVE	PA	17362-8065	02/09/2022		15392809	In Transit
Certified with Return Receipt (Signature)	9414811898765844736782	FRED-UMI	Dennis L. Sivits	3514 CLINTON PKWY	NO. 419A	LAWRENCE	KS	66047-2145	02/09/2022		15392812	In Transit
Certified with Return Receipt (Signature)	9414811898765844736911	FRED-UMI	Lakeview, LLC	4001 INDIAN SCHOOL RD NE	STE 320	ALBUQUERQUE	NM	87110-3816	02/09/2022	2/17/2022	15392815	Delivered
Certified with Return Receipt (Signature)	9414811898765844736966	FRED-UMI	Kathy Spangler	610 N ELM ST		CARLSBAD	NM	88220-4518	02/09/2022		15392817	In Transit
Certified with Return Receipt (Signature)	9414811898765844736904	FRED-UMI	Beneficial New Mexico, Inc dba Beneficial Mortgage Co.	324 N RICHARDSON AVE		ROSWELL	NM	88201-4639	02/09/2022		15392819	In Transit
Certified with Return Receipt (Signature)	9414811898765844736942	FRED-UMI	The Estate of George Edward Cole and The Estate of Joyce Hope Cole	1419 DRIVER AVE		ODESSA	TX	79761-3203	02/09/2022	2/14/2022	15392822	Delivered
Certified with Return Receipt (Signature)	9414811898765844736973	FRED-UMI	Guadalupe A. Chavez	1030 N EDWARDS ST		CARLSBAD	NM	88220-4541	02/09/2022		15392824	In Transit
Certified with Return Receipt (Signature)	9414811898765844736652	FRED-UMI	Michael Lynn Murley	305 NELSON ST		CARLSBAD	NM	88220-6270	02/09/2022	2/14/2022	15392826	Delivered
Certified with Return Receipt (Signature)	9414811898765844736607	FRED-UMI	Wesley Franklin Anderson	61 SLOW DUCK RD		ARTESIA	NM	88210-3422	02/09/2022		15392829	In Transit
Certified with Return Receipt (Signature)	9414811898765844736683	FRED-UMI	Cindy Louise Anderson Best	61 SLOW DUCK RD		ARTESIA	NM	88210-3422	02/09/2022		15392832	In Transit
Certified with Return Receipt (Signature)	9414811898765844736676	FRED-UMI	Heirs of John F. Anderson	522 N 6TH ST		CARLSBAD	NM	88220	02/09/2022		15392834	In Transit
Certified with Return Receipt (Signature)	9414811898765844736157	FRED-UMI	Heirs of Steve Lyn Anderson	61 SLOW DUCK RD		ARTESIA	NM	88210-3422	02/09/2022		15392836	In Transit
Certified with Return Receipt (Signature)	9414811898765844736126	FRED-UMI	Heirs of Elizabeth Ruth Zoet	1900 WESTRIDGE RD		CARLSBAD	NM	88220-3550	02/09/2022	2/14/2022	15392838	Delivered
Certified with Return Receipt (Signature)	9414811898765844736140	FRED-UMI	Marilyn A. Dunsmore	1020 N EDWARDS ST		CARLSBAD	NM	88220-4541	02/09/2022		15392841	In Transit
Certified with Return Receipt (Signature)	9414811898765844736171	FRED-UMI	James Wayne Kelly	1014 N EDWARDS ST		CARLSBAD	NM	88220-4541	02/09/2022	2/14/2022	15392844	Delivered
Certified with Return Receipt (Signature)	9414811898765844736355	FRED-UMI	Thomas L. and Velma Jean Martin Rev Trust UTA, dated April 16, 199	1810 MANZANA RD		CARLSBAD	NM	88220-3930	02/09/2022	2/14/2022	15392846	Delivered
Certified with Return Receipt (Signature)	9414811898765844736300	FRED-UMI	Heirs of Augustus York and Phyllis Katherine Walies	1010 N EDWARDS ST		CARLSBAD	NM	88220-4541	02/09/2022		15392849	In Transit
Certified with Return Receipt (Signature)	9414811898765844736348	FRED-UMI	Vicki Dianne Jenkins	413 W CHERRY LN		CARLSBAD	NM	88220-8806	02/09/2022	2/17/2022	15392851	Delivered
Certified with Return Receipt (Signature)	9414811898765844736331	FRED-UMI	Heirs of Ermon Tyner and Nadean Tyner	1006 N EDWARDS ST		CARLSBAD	NM	88220-4541	02/09/2022		15392853	In Transit
Certified with Return Receipt (Signature)	9414811898765844736010	FRED-UMI	Phyllis V Shackelford Rev Tr, dated February 28, 1995	1004 N EDWARDS ST		CARLSBAD	NM	88220-4541	02/09/2022		15392855	In Transit
Certified with Return Receipt (Signature)	9414811898765844736065	FRED-UMI	Judith Anne Welton	5739 MANZANILLO LOOP NE		ALBUQUERQUE	NM	87111-1874	02/09/2022		15392857	In Transit
Certified with Return Receipt (Signature)	9414811898765844736096	FRED-UMI	Claudia Ryan	1009 N MESA ST		CARLSBAD	NM	88220-5147	02/09/2022		15392860	In Transit
Certified with Return Receipt (Signature)	9414811898765844736089	FRED-UMI	Beneficial Mortgage Co. of New Mexico	636 GRAND REGENCY BLVD		BRANDON	FL	33510-3942	02/09/2022		15392862	In Transit
Certified with Return Receipt (Signature)	9414811898765844736416	FRED-UMI	Lillie Mae Green Trust, dated May 10, 1992	920 N EDWARDS ST		CARLSBAD	NM	88220-4539	02/09/2022		15392865	In Transit
Certified with Return Receipt (Signature)	9414811898765844736461	FRED-UMI	Heirs or Estates of Howard I Misner and Dora May Misner	820 S 18TH ST		SLATON	TX	79364-4712	02/09/2022	2/12/2022	15392867	Delivered
Certified with Return Receipt (Signature)	9414811898765844736409	FRED-UMI	Eleanor Atchison	912 N EDWARDS ST		CARLSBAD	NM	88220-4539	02/09/2022		15392869	In Transit
Certified with Return Receipt (Signature)	9414811898765844736447	FRED-UMI	Ronnie Goins	910 N EDWARDS ST		CARLSBAD	NM	88220-4539	02/09/2022		15392871	In Transit
Certified with Return Receipt (Signature)	9414811898765844736430	FRED-UMI	Heirs of Kathleen K. Ballard	908 N EDWARDS ST		CARLSBAD	NM	88220-4539	02/09/2022		15392873	In Transit
Certified with Return Receipt (Signature)	9414811898765844736515	FRED-UMI	Jimmie Allen	3706 BRENTWOOD PL		CARLSBAD	NM	88220-3088	02/09/2022		15392875	In Transit
Certified with Return Receipt (Signature)	9414811898765844736560	FRED-UMI	Shane Allen	3706 BRENTWOOD PL		CARLSBAD	NM	88220-3088	02/09/2022		15392877	In Transit
Certified with Return Receipt (Signature)	9414811898765844736508	FRED-UMI	Heirs of Mike A Allen	3706 BRENTWOOD PL		CARLSBAD	NM	88220-3088	02/09/2022		15392879	In Transit
Certified with Return Receipt (Signature)	9414811898765844736584	FRED-UMI	Heirs of Myrtle Ola Allen	904 N EDWARDS ST		CARLSBAD	NM	88220-4539	02/09/2022		15392882	In Transit
Certified with Return Receipt (Signature)	9414811898765844736577	FRED-UMI	Sylvia Florez Arnn	3801 ROCK DAISY CT NW		ALBUQUERQUE	NM	87120-4117	02/09/2022		15392884	In Transit
Certified with Return Receipt (Signature)	9414811898765844731251	FRED-UMI	Mike Florez Possible Heir of Matilda Elizondo Florez	PO BOX 507		CARLSBAD	NM	88221-0507	02/09/2022		15392886	In Transit

Certified with Return Receipt (Signature)	9414811898765844731206	FRED-UMI	Mary E. Harrell Care Of Janene Auld	518 ROSE WAY		CHANDLER	TX	75758-2022	02/09/2022	3/10/2022	15392889	Delivered
Certified with Return Receipt (Signature)	9414811898765844731244	FRED-UMI	Amy L. Feduccia Hall Possible Heir of Bertha D. Bonnell	3708 HARTLINE HILLS WAY		CELINA	TX	75009-0259	02/09/2022	3/1/2022	15392891	Delivered
Certified with Return Receipt (Signature)	9414811898765844731237	FRED-UMI	Charles Anthony Feduccia Jr. Possible Heir of Bertha D. Bonnell	252 FOX FIRE LN		ALEXANDRIA	LA	71302-8600	02/09/2022	2/19/2022	15392893	Delivered
Certified with Return Receipt (Signature)	9414811898765844731855	FRED-UMI	Karen A. Feduccia Mouliere Possible Heir of Bertha D. Bonnell	250 TIMBERLAKE DR		WOODWORTH	LA	71485-9709	02/09/2022	2/17/2022	15392896	Delivered
Certified with Return Receipt (Signature)	9414811898765844731824	FRED-UMI	Angela Elizondo Bussey Possible Heir of Evarista H. Elizondo	1907 SAN JOSE BLVD		CARLSBAD	NM	88220-5462	02/09/2022		15392898	In Transit
Certified with Return Receipt (Signature)	9414811898765844731893	FRED-UMI	Angela Elizondo Bussey Possible Heir of Evarista H. Elizondo	1002 N MESA ST	APT 40	CARLSBAD	NM	88220-5174	02/09/2022		15392900	In Transit
Certified with Return Receipt (Signature)	9414811898765844731886	FRED-UMI	Alberto Elizondo Possible Heir of Evarista H. Elizondo	1115 E ORCHARD LN		CARLSBAD	NM	88220-9226	02/09/2022	2/16/2022	15392902	Delivered
Certified with Return Receipt (Signature)	9414811898765844731879	FRED-UMI	Antonio Elizondo Possible Heir of Evarista H. Elizondo	221 APPALOOSA RD		MORIARTY	NM	87035-8166	02/09/2022	2/14/2022	15392904	Delivered
Certified with Return Receipt (Signature)	9414811898765844731756	FRED-UMI	Daneil H. Elizondo Possible Heir of Evarista H. Elizondo	901 W JACKSON AVE		LOVINGTON	NM	88260-3213	02/09/2022	2/14/2022	15392906	Delivered
Certified with Return Receipt (Signature)	9414811898765844731725	FRED-UMI	George Elizondo Possible Heir of Evarista H. Elizondo	PO BOX 1533		ALAMOGORDO	NM	88311-1533	02/09/2022	2/16/2022	15392908	Delivered
Certified with Return Receipt (Signature)	9414811898765844731794	FRED-UMI	Thomas Elizondo Possible Heir of Evarista H. Elizondo	PO BOX 1533		ALAMOGORDO	NM	88311-1533	02/09/2022	2/16/2022	15392910	Delivered
Certified with Return Receipt (Signature)	9414811898765844731787	FRED-UMI	The Board of County Commissioners Eddy County, New Mexico	101 W GREENE ST		CARLSBAD	NM	88220-6258	02/09/2022	2/14/2022	15392912	Delivered
Certified with Return Receipt (Signature)	9414811898765844731916	ORRI-FRED	Santo Royalty Company LLC	PO BOX 1020		ARTESIA	NM	88211-1020	02/09/2022	2/15/2022	15392915	Delivered
Certified with Return Receipt (Signature)	9414811898765844731961	ORRI-FRED	Laura Mijangos-Rapp Revocable Trust	2355 OAKLAND BND		SAN ANTONIO	TX	78258-7210	02/09/2022		15392917	In Transit
Certified with Return Receipt (Signature)	9414811898765844731909	ORRI-FRED	May, Ronald T.	2163 LIMA LOOP	PMB 2123	LAREDO	TX	78045-6420	02/09/2022	2/14/2022	15392919	Delivered
Certified with Return Receipt (Signature)	9414811898765844731985	ORRI-FRED	OXY USA WTP Limited Partnership	5 GREENWAY PLZ	STE 100	HOUSTON	TX	77046-0506	02/09/2022	2/15/2022	15392922	Delivered
Certified with Return Receipt (Signature)	9414811898765844731978	ORRI-FRED	Hayes Revocable Trust	3608 MEADOWRIDGE LN		MIDLAND	TX	79707-4543	02/09/2022		15392924	In Transit
Certified with Return Receipt (Signature)	9414811898765844731657	ORRI-FRED	Mewbourne, Curtis W. Trustee	PO BOX 7698		TYLER	TX	75711-7698	02/09/2022		15392926	In Transit
Certified with Return Receipt (Signature)	9414811898765844731626	ORRI-FRED	McCausland, Douglas J.	7554 E 65TH PL		TULSA	OK	74133-7521	02/09/2022	2/15/2022	15392928	Delivered
Certified with Return Receipt (Signature)	9414811898765844731695	ORRI-FRED	McCausland, Tracy C.	6204 VISTA DEL MAR	APT 380	PLAYA DEL REY	CA	90293-8828	02/09/2022		15392930	In Transit
Certified with Return Receipt (Signature)	9414811898765844731640	ORRI-FRED	Wildhorse Interest, LLC	218 N MAIN ST	UNIT C	MIDLAND	TX	79701-5212	02/09/2022	2/12/2022	15392931	Delivered
Certified with Return Receipt (Signature)	9414811898765844731671	ORRI-FRED	Zimmerman, Frederick W.	6760 PORTWEST DR		HOUSTON	TX	77024-8005	02/09/2022	2/15/2022	15392934	Delivered
Certified with Return Receipt (Signature)	9414811898765844731152	ORRI-FRED	Moscoe, Ellis Anne Donnell	2413 SPRING LN		AUSTIN	TX	78703-2363	02/09/2022		15392936	In Transit
Certified with Return Receipt (Signature)	9414811898765844731121	ORRI-FRED	Donnell, IV, William Robert	26 RIVER HOLLOW LN		HOUSTON	TX	77027-9402	02/09/2022	2/22/2022	15392938	Delivered
Certified with Return Receipt (Signature)	9414811898765844731190	ORRI-FRED	Donnell, John David	PO BOX 3801		MIDLAND	TX	79702-3801	02/09/2022		15392940	In Transit
Certified with Return Receipt (Signature)	9414811898765844731183	WI-FRED	3 MG Corporation	PO BOX 7698		TYLER	TX	75711-7698	02/09/2022	2/17/2022	15392942	Delivered
Certified with Return Receipt (Signature)	9414811898765844731312	WI-FRED	Chevron USA Inc.	1400 SMITH ST		HOUSTON	TX	77002-7327	02/09/2022		15392945	In Transit
Certified with Return Receipt (Signature)	9414811898765844731367	WI-FRED	Christ in You the Hope of Glory	1051 SITE DR	NO. 271	BREA	CA	92821-2148	02/09/2022	2/12/2022	15392947	Delivered
Certified with Return Receipt (Signature)	9414811898765844731329	WI-FRED	CW M 2000-B II, LTD	PO BOX 7698		TYLER	TX	75711-7698	02/09/2022	2/17/2022	15392948	Delivered
Certified with Return Receipt (Signature)	9414811898765844731381	WI-FRED	Dessert Flower, LLC	2000 MALLORY LN	130-301	FRANKLIN	TN	37067-8209	02/09/2022	2/12/2022	15392952	Delivered
Certified with Return Receipt (Signature)	9414811898765844731374	WI-FRED	Devon Energy Production Company, L.P.	333 W SHERIDAN AVE		OKLAHOMA CITY	OK	73102-5010	02/09/2022	2/14/2022	15392954	Delivered
Certified with Return Receipt (Signature)	9414811898765844731053	WI-FRED	Enduring Resources IV, LLC	1050 17TH ST	STE 2500	DENVER	CO	80265-2080	02/09/2022		15392956	In Transit
Certified with Return Receipt (Signature)	9414811898765844731022	WI-FRED	Jalapeno Corporation	PO BOX 1608		ALBUQUERQUE	NM	87103-1608	02/09/2022	2/14/2022	15392958	Delivered
Certified with Return Receipt (Signature)	9414811898765844731091	WI-FRED	Magnum Hunter Production, Inc.	600 N MARIENFELD ST	NO. 600	MIDLAND	TX	79701-4395	02/09/2022	2/14/2022	15392960	Delivered
Certified with Return Receipt (Signature)	9414811898765844731084	WI-FRED	Mewbourne Development Corporation	PO BOX 7698		TYLER	TX	75711-7698	02/09/2022	2/17/2022	15392962	Delivered
Certified with Return Receipt (Signature)	9414811898765844731077	WI-FRED	Mewbourne Oil Company	PO BOX 7698		TYLER	TX	75711-7698	02/09/2022	2/17/2022	15392964	Delivered
Certified with Return Receipt (Signature)	9414811898765844731459	WI-FRED	Oxy Y-1 Company	5 GREENWAY PLZ	STE 100	HOUSTON	TX	77046-0506	02/09/2022	2/23/2022	15392966	Delivered
Certified with Return Receipt (Signature)	9414811898765844731428	WI-FRED	Redfern Enterprises, Inc.	PO BOX 2127		MIDLAND	TX	79702-2127	02/09/2022		15392968	In Transit
Certified with Return Receipt (Signature)	9414811898765844731497	WI-FRED	RKC, Inc.	7500 E ARAPAHOE RD	STE 380	CENTENNIAL	CO	80112-6116	02/09/2022	2/14/2022	15392970	Delivered
Certified with Return Receipt (Signature)	9414811898765844731480	WI-FRED	SCAN-Harbor, Inc. FKA Boys and Girls Harbor	345 E 102ND ST	STE 301	NEW YORK	NY	10029-5611	02/09/2022	2/14/2022	15392972	Delivered
Certified with Return Receipt (Signature)	9414811898765844731473	WI-FRED	Snow Oil and Gas, Inc	PO BOX 1277		ANDREWS	TX	79714-1277	02/09/2022	2/14/2022	15392974	Delivered
Certified with Return Receipt (Signature)	9414811898765844731558	WI-FRED	SPC Resources, LLC	PO BOX 1020		ARTESIA	NM	88211-1020	02/09/2022	2/15/2022	15392976	Delivered
Certified with Return Receipt (Signature)	9414811898765844731503	WI-FRED	Texas Independent Exploration Limited Care of Compass Bank	PO BOX 674279		DALLAS	TX	75267-4279	02/09/2022	2/14/2022	15392979	Delivered
Certified with Return Receipt (Signature)	9414811898765844731589	WI-FRED	The DeCompiegne Property Company No. 20, Ltd.	PO BOX 1071		MIDLAND	TX	79702-1071	02/09/2022	2/15/2022	15392982	Delivered
Certified with Return Receipt (Signature)	9414811898765844731572	WI-FRED	TJ Mineral Partners, LLC	PO BOX 580631		HOUSTON	TX	77258-0631	02/09/2022	2/22/2022	15392984	Delivered

Address Not Known		FRED-UMI	Burkhard J. and Ann Marie Hahn	Address Not Known							N/A	Undeliverable
Address Not Known		FRED-UMI	Nicholas J. and Delise A. Parish	Address Not Known							N/A	Undeliverable
Address Not Known		FRED-UMI	Marlene Hembree	Address Not Known							N/A	Undeliverable
Address Not Known		FRED-UMI	Jennifer Torres	Address Not Known							N/A	Undeliverable
Address Not Known		FRED-UMI	Neil Bell	Address Not Known							N/A	Undeliverable
Address Not Known		FRED-UMI	James David and Juanita Joy Smith	Address Not Known							N/A	Undeliverable
Address Not Known		FRED-UMI	Raymond B. and Irene Z. Rounds	Address Not Known							N/A	Undeliverable
Address Not Known		FRED-UMI	Joe E. Florez, Possible Heir of Matilda Elizondo Florez	Address Not Known							N/A	Undeliverable

EASES HAVE BEEN RECEIVED FOR NAMES WITH STRIKE THRUS

CURRENT-ARGUS

AFFIDAVIT OF PUBLICATION

Ad No.
GCI0826267

HOLLAND AND HART
110 N GUADALUPE ST STE 1
SANTA FE, NM 87501
ATTN

I, a legal clerk of the Carlsbad Current-Argus, a newspaper published daily at the City of Carlsbad, in said county of Eddy, state of New Mexico and of general paid circulation in said county; that the same is a duly qualified newspaper under the laws of the State wherein legal notices and advertisements may be published; that the printed notice attached hereto was published in the regular and entire edition of said newspaper and not in supplement thereof on the date as follows, to wit:

2/11/2022

Legal Clerk

Subscribed and sworn before me this
11th of February, 2022

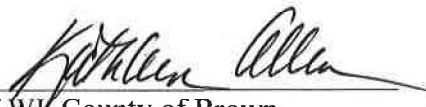
State of WI, County of Brown
NOTARY PUBLIC

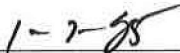
My Commission Expires

Ad#: GCI0826267
P O : PUBLIC NOTICE
of Affidavits :1

KATHLEEN ALLEN
Notary Public
State of Wisconsin

BEFORE THE OIL CONSERVATION DIVISION
Santa Fe, New Mexico
Exhibit No. C7
Submitted by: SPC Resources, LLC
Hearing Date: April 07, 2022
Case No. 22555

STATE OF NEW MEXICO
ENERGY, MINERALS AND NATURAL RESOURCES DEPARTMENT
OIL CONSERVATION DIVISION
SANTA FE, NEW MEXICO

The State of New Mexico, Energy Minerals and Natural Resources Department, Oil Conservation Division ("Division") hereby gives notice that the Division will hold public hearings before a hearing examiner on the following case. During the COVID-19 Public Health Emergency, state buildings are closed to the public and Division hearings will be conducted remotely. The public hearing for the following case will be electronic and conducted remotely. The hearing will be conducted on **Thursday, March 3, 2022, beginning at 8:15 a.m.** To participate in the electronic hearing, see the instructions posted below. The docket may be viewed at <https://www.emnrd.nm.gov/ocd/hearing-info/> or obtained from Marlene Salvidrez, at Marlene.Salvidrez@state.nm.us. Documents filed in the case may be viewed at <https://ocdimage.emnrd.nm.gov/Imaging/Default.aspx>. If you are an individual with a disability who needs a reader, amplifier, qualified sign language interpreter, or other form of auxiliary aid or service to attend or participate in a hearing, contact Marlene Salvidrez at Marlene.Salvidrez@state.nm.us, or the New Mexico Relay Network at 1-800-659-1779, no later than **February 23, 2022**.

Persons may view and participate in the hearings through the following link:

<https://nmemnrd.webex.com/nmemnrd/onstage/g.php?MTID=e7c9bec61fec1d22f97d26b3205fdea6d>
Event number: 2494 301 2943
Event password: GdWWpNJc342

Join by video: 24943012943@nmemnrd.webex.com
Numeric Password: 322910
You can also dial 173.243.2.68 and enter your meeting number

Join by audio: 1-844-992-4726 United States Toll Free
Access code: 2494 301 2943

**STATE OF NEW MEXICO TO:
All named parties and persons
having any right, title, interest
or claim in the following case
and notice to the public.**

(NOTE: All land descriptions herein refer to the New Mexico Principal Meridian whether or not so stated.)

To: All pooled parties, including: 3 MG Corporation; Abel F. Campos, his heirs and devisees; ABS SW Investor, LLC; Administrator of Veterans Affairs; Alberto Elizondo, Possible Heir of Evarista H. Elizondo, his heirs and devisees; Alex Bashein Markle, his heirs and devisees; Alice L. Boyden, her heirs and devisees; Alice L. Christo, her heirs and devisees; Allan Knight Richardson, II, his heirs and devisees; Allsups Convenience Stores Inc; Amber Dugger, her heirs and devisees; Amber LaChelle Knott, her heirs and devisees; Amy B. Richardson Hatch, her heirs and devisees; Amy L. Feduccia Hall, Possible Heir of Bertha D. Bonnell, her heirs and devisees; Amy M. Litteral, her heirs and devisees; Andrew L. Watson, a/k/a Sonny Watson, his heirs and devisees; Angela Elizondo Bussey, Possible Heir of Evarista H. Elizondo, her heirs and devisees; Angela Kay Weidenbach Swenson, her heirs and devisees; Angela Mitrisin, her heirs and devisees; Ann B. Womack, a/k/a Ann B. Davis, a/k/a Ann L. Blair, her heirs and devisees; Ann Bates, her heirs and devisees; Ann Granger, t/k/a Ann Hernandez, her heirs and devisees; Ann Marie Ballou, her heirs and devisees; Anna Marie Sallee, her heirs and devisees; Annie Granger Hanway, her heirs and devisees; Antonio E. Elizondo, Possible Heir of Evarista H. Elizondo, his heirs and devisees; Armando Rene Castaneda, his heirs and devisees; Arthur Mark Dennis, his heirs and devisees; Ashley Cross McEvoy, her heirs and devisees; Audrey Delapp Carter Revocable Trust; Aulton W. Hefner, his heirs and devisees; B.C. and Betty Jo Hall, their heirs and devisees; Barbara Barron, her heirs and devisees; Barbara McCabe, her heirs and devisees; Barbara Tate, her heirs and devisees; Barney T. Burns, his heirs and devisees; Belva Potter, her heirs and devisees; Beneficial Mortgage Co. of New Mexico; Beneficial New Mexico, Inc. d/b/a Beneficial Mortgage Co.; Bennett Cross, his heirs and devisees; Berco, Inc., a New Mexico Corporation; Bess M. Butler, her heirs and devisees; Bessinger Partnership; Betty Jane Campbell, her heirs and devisees; Betty Rae Handley, Joint Tenant with Charles G. Beanblossom, their heirs and devisees; Betty Riley Walters, her heirs and devisees; Bill Wilson, his heirs and devisees; Billy and Monica Morahan, their heirs and devisees; BNSF Railway Company.; Bobby D. Bailey, his or her heirs and devisees; Bobby Lee, Jr. and Judith Carol Blundell, their heirs and devisees; Bobby Randall Wilson, his heirs and devisees; Bruce A. Lindsay, his heirs and devisees; Bruce D. and Hazel V. Pardue, their heirs and devisees; Burkhard J. and Ann Marie Hahn, their heirs and devisees; Burton K. and Barbara L. Lincoln, their heirs and devisees; C.W. Carder, Jr. and Rachel E. Carder Revocable Trust; Carlsbad Mental Health Association; Carlsbad National Bank; Carmella Vander Vlis, a/k/a Connie Vander Vlis, her heirs and devisees; Carmen A. Perea, Trustee of the Jake M. Perea and Carmen A. Perea Trust; Carol Ann Logsdon, her heirs and devisees; Carol Bullion, her heirs and devisees; Carol Greenwood, her heirs and devisees; Carolyn Asberry, her heirs and devisees; Carrie Dickey, her heirs and devisees; Catherine F. Landreth, her heirs and devisees; Catherine Mary Stevens, her heirs and devisees; Cecil Brininstool, his or her heirs and devisees; Cecil Cox, his or her heirs and devisees; Cecilia J. Owens-Vosburg, her heirs and devisees; Chang S. Lee, his heirs and devisees; Charles A. Johnston, his heirs and devisees; Charles Anthony Feduccia, Jr. Possible Heir of Bertha D. Bonnell, his heirs and devisees; Charles E. Siepel, Jr., his heirs and devisees; Charles G. Beanblossom, Joint Tenant with Betty Rae Handley, their heirs and devisees; Charles L. and Virginia A. Brown Trust, dated February 16, 1993, their heirs and devisees; Charles M. Kellogg, his heirs and devisees; Charles Samuel Jourdan, his heirs and devisees; Charles W. Crooks, his heirs and devisees; Charles W. Crouch, his heirs and devisees; Charleyrene Hines, f/k/a Charleyrene Danforth, her heirs and devisees; Charlotte Lunardon, her heirs and devisees; Cheryle Ann Stahle, her heirs and devisees; Chevron USA Inc.; Christ in You the Hope of Glory; Christina Rose Laman, a/k/a Christina Rose Morrissey, a/k/a Christi Daughtry, her heirs and devisees; Christina Trantham, her heirs and devisees; Christopher Troy Tagert, his heirs and devisees; Cindy Louise Anderson Best, her heirs and devisees; Claire Charlton Jonyas, her heirs and devisees; Clarence Albert Benz, his heirs and devisees; Clarissa Mercado, her heirs and devisees; Claudia Ryan, her heirs and devisees; Clifford Cox, his heirs and devisees; Clifton K. Walker, his heirs and devisees; Clydene Carr Calloway Neal, her heirs and devisees; Cody H. Monte, a/k/a Hazel Cody, his or her heirs and devisees; Col. James A. Athanas, his heirs and devisees; Collin Langlitz, his heirs and devisees; Connie Sue Jameson, her heirs and devisees; ConocoPhillips Company, successor by merger with Conoco, Inc., successor to Continental Oil Company; Constructors, Inc. - Successor to Rose Gravel Company; Contimortgage Corporation; Curt Scherny, his heirs and devisees; Curtis Cox, his heirs and devisees; CVS Pharmacy Inc Store No. 10448; CW M 2000-B II, LTD; Cynthia Pearce Wall, her heirs and devisees; Cynthia Shores, her heirs and devisees; Dale Paul Hamilton, his heirs and devisees; Dales J. and Martha J. Pryor, their heirs and devisees; Dales Thompson, his heirs and devisees; Dan Patrick Nichols, his heirs and devisees; Dana Lynn Stahle, her heirs and devisees; Daneil H. Elizondo, Possible Heir of Evarista H. Elizondo, his heirs and devisees ; Danny J. McPherson, his heirs and devisees; David and Julie Starr, their heirs and devisees; Deane Cutrer De La Torre, her heirs and devisees; Debra Louise Kenney, her heirs and devisees; Debra Wilson White, her heirs and devisees; Dennis J. Williams, his heirs and devisees; Dennis L. Sivits, his heirs and devisees; Dessert Flower, LLC; Devon Energy Production Company, L.P.; Diana Bagley, her heirs and devisees; Diana Culberson, her heirs and devisees; Diane Rhonda Vasey Brown, her heirs and devisees; Don Beadle, his heirs and devisees; Donald D. Speck, his heirs and devisees; Donald G. and Nancy Jourdan Musser, their heirs and devisees; Donald L. Lance, his heirs and devisees; Donald R. and Nancy A. Hatley, their heirs and devisees; Donald R. and Susan M. Middleton, their heirs and devisees; Donald W. and Donna K. Wallace, their heirs and devisees; Donna Philpott, her heirs and devisees; Donnell, IV, William Robert, his heirs and devisees; Donnell, John David, his heirs and devisees; Dora V. Vigil, her heirs and devisees; Doris Feld, her heirs and devisees; Doris Slusher, her heirs and devisees; Dorothy Ann Willott, her heirs and devisees; Dorothy L. Moffatt, her heirs and devisees; Dorothy Lee Thomas-Speck, her heirs and devisees; Dorothy N. Sweeney, her heirs and devisees; Douglas J. and Joyce Gordon, their heirs and devisees; Douglass Family Trust; Dr. Alan DeLoss Jenkins, his heirs and devisees; Dr. Carl Vernette Thompson, his heirs and devisees; E. Dean and Ellen A. Friesen, their heirs and devisees; E. W. Douglass Inter Vivos Trust; Earl C. Earnest, his heirs and devisees; Ector Shopping Center, Inc.; Edgar Doyle Rogers, his heirs and devisees; Edith C. Rackley, Joint Tenant with Joseph Allen Hardy, their heirs and devisees; Edward Pearce, his heirs and devisees; Edythe Irene Benz Gibson, her heirs and devisees; Eleanor Atchison, her heirs and devisees; Elise M. Heaton Smith, her heirs and devisees; Elizabeth Anne Mitrisin, her heirs and devisees; Elizabeth Irene Mahaffey, her heirs and devisees; Elizandro Anthony and Todette, a/k/a Tonette Trevino, their heirs and devisees; Elmer Zipse Robinson Revocable Trust; Elvira G. Garcia, his or her heirs and devisees; Emily Warren, her heirs and devisees; Enduring Resources IV, LLC; Erle L. Bacon, his or her heirs and devisees; Ernest Eugene Rogers, his heirs and devisees; Estate of B. Maurine Worsham, her heirs and devisees; Estate of Bert B. Trantham, his heirs and devisees; Estate of Carolyn J. Vest, her heirs and devisees; Estate of Edward J. Selling, his heirs and devisees; Estate of Elton Kern, his heirs and devisees; Estate of Eva B. Scroggin, her heirs and devisees; Estate of George A. Malone, his heirs and devisees; Estate of George H. Christo, his heirs and devisees; Estate of Harriet Virginia McClain, her heirs and devisees; Estate of Helen M. Blackman, her heirs and devisees; Estate of Henry Allen, his heirs and devisees; Estate of Jeannette Hugghen, her heirs and devisees; Estate of Lila Brininstool Marchione, her heirs and devisees; Estate of Lucille C. Pfutzenreuter, her heirs and devisees; Estate of Marjorie W. Tottenhoff, her heirs and devisees; Estate of Patricia D. May, her heirs and devisees; Estate of R.C. Slusher Sr., his heirs and devisees; Estate of Roberta Mack McCollum, her heirs and devisees; Estate of Shirley A. Morefield, her heirs and devisees; Estates of Fluree D. Smith and Ressie R. Smith, their heirs and devisees; Estates of Ray Downey and Anna Downey, Joint Tenant with Violet M. Mallman, their heirs and devisees; Ethel M. McCuller, her heirs and devisees; Eugene C. Amber, his heirs and devisees; Evelyn Ann Martinez, her heirs and devisees; Evelyn Wigley, her heirs and devisees; Faith Johnston Revocable Trust; Farhan Farhan, his heirs and devisees; Faulconer Resources 2001 LP, LLP; Federal Home Loan Mortgage Corporation; Fern Elizabeth Weems, her heirs and devisees; Flaye H. Lehman, his or her heirs and devisees; Fort Worth Mineral Company, LLC; Frances Rose Van Winkle, her heirs and devisees; Frank Oliver Hutson, his heirs and devisees; Frank W. Kindel, his heirs and devisees; Frederick Walter Horne, a/k/a Fred Horne, his heirs and devisees; G.C. and Sarah Emma Mullinex, their heirs and devisees; Gary A. and Elvira M. Johnson, their heirs and devisees; Gary A. O'Neal, his heirs and devisees; Gary Allan Hendley, his heirs and devisees; Gene R. Hornbeck, his heirs and devisees; George Elizondo, Possible Heir of Evarista H. Elizondo, his heirs and devisees ; Georgia Roberta Benz Deyoung, her heirs and devisees; Georgia Weinig Trust; Gerald David Tagert, his heirs and devisees; Geraldine Elizabeth Bain, her heirs and devisees; Geraldine L. Butler, her heirs and devisees; Girls Inc. of Sun County Association, f/k/a Carlsbad Camp Fire Girls, Inc.; Glen Zier, his heirs and devisees; Glenn E. Brunt, his heirs and devisees; Gregory Dean Tagert, his heirs and devisees; Gretta L. Cooper, her heirs and devisees; Guadalupe A. Chavez, his or her heirs and devisees; Guy V. Speck, his heirs and devisees; Harold F. and Charlotte Eickstaedt, their heirs and devisees; Hayes Revocable Trust; Heimo Coffman, his heirs and devisees; Heirs and devisees of a/k/a Dorothy C. Lorentzen; Heirs and devisees of Alice D. Jenkins; Heirs and devisees of Amy Niess; Heirs and devisees of Anna Eggelston; Heirs and devisees of Anna K. Huckleberry; Heirs and devisees of Anna Mae O'Donoghue; Heirs and devisees of April Michelle Harris; Heirs and devisees of Augustus York Walies and Phyllis Katherine Walies; Heirs and

devisees of Barbara Joyce Tagert; Heirs and devisees of Barbara Smith Gallagher, a/k/a Barbara Dean Gallagher; Heirs and devisees of Belle Maynard Kraft Anderson; Heirs and devisees of Betty Ann Pfutzenreuter; Heirs and devisees of Betty Jane Amber Harbaugh; Heirs and devisees of Betty Stephens; Heirs and devisees of Billie Jean Cutrer; Heirs and devisees of Brice Brooks Goble and Stella B. Goble; Heirs and devisees of Bricene G. Elwell and Homer T. Elwell; Heirs and devisees of Cecil O. Speck; Heirs and devisees of Charles L. Gamel; Heirs and devisees of Charles Leland Carter; Heirs o and devisees of Charles R. Brown; Heirs and devisees of Clayton H. and Helen M. Cross; Heirs and devisees of Clyde E. Rodgers; Heirs and devisees of Dessie Wheat; Heirs and devisees of Donald B. Pfutzenreuter; Heirs and devisees of Donald Hancock; Heirs and devisees of Dorothy L. Lance; Heirs and devisees of Dorothy Lucille Tagert; Heirs and devisees of Elizabeth Katherine Pearce; Heirs and devisees of Elizabeth Ruth Zoet; Heirs and devisees of Ermon Tyner and Nadean Tyner; Heirs and devisees of Estates of Howard I. Misner and Dora May Misner; Heirs and devisees of Eula Berkstresser; Heirs and devisees of Floyd A. Whitman and Cora B. Whitman; Heirs and devisees of Frances Hardy Feezer; Heirs and devisees of Frances J. Gamel; Heirs and devisees of George G. Cook; Heirs and devisees of Gerald David Tagert; Heirs and devisees of Gladys Etta Benz Wiseman; Heirs and devisees of Grattan E. Judkins; Heirs and devisees of Grover C. Boyer; Heirs and devisees of Harvey Joe White; Heirs and devisees of Irene Emma Shinneman Benz Blackwell, a/k/a Irene E. Benz; Heirs and devisees of James E. Amber; Heirs and devisees of James W. Berkstresser; Heirs and devisees of Jeffrey Elwell; Heirs and devisees of Jessie O. and Mildred J. Mead; Heirs and devisees of John F. Amber; Heirs and devisees of John F. Anderson; Heirs and devisees of Karl Bering; Heirs and devisees of Kathleen K. Ballard; Heirs and devisees of Leslie Gertrude Freezer Warren; Heirs and devisees of Louise Taylor; Heirs and devisees of Lucille James; Heirs and devisees of Marie Clark; Heirs and devisees of Mary F. Porter; Heirs and devisees of Maxine Elizabeth Horton; Heirs and devisees of Mike A. Allen; Heirs and devisees of Mildred Fidelia G. and Cecil Ybarra; Heirs and devisees of Mildred M. Davis; Heirs and devisees of Myrtle Ola Allen; Heirs and devisees of Nancy A. Gamel; Heirs and devisees of Olive Johnson; Heirs and devisees of Orville Brooks and Guinn M. Cannon; Heirs and devisees of Oscar W. Hays and Ola Irene Hays; Heirs and devisees of Pamela R. Voigt; Heirs and devisees of Patricia Louise Miller-Harris; Heirs and devisees of Patrick Shane Cross; Heirs and devisees of Patsy Hancock Sims; Heirs and devisees of Phyllis J. Ingilis; Heirs and devisees of Ramona Reynolds Billington; Heirs and devisees of Richard Allen Smead; Heirs and devisees of Richard Bruce Luginbill, II; Heirs and devisees of Richard Lee Skinner; Heirs and devisees of Ricky W. Butler; Heirs and devisees of Robert Amber; Heirs and devisees of Robert C. and Corrine S. Stone; Heirs and devisees of Robert Dennis Brown, Sr. and Beulah Marie Brown; Heirs and devisees of Robert H. Crouch; Heirs and devisees of Robert L. Oestreich; Heirs and devisees of Ronald R. Tagert; Heirs and devisees of Roy L. Brown; Heirs and devisees of Sandra Paulette Mead Thomas; Heirs and devisees of Sina M. Skinner; Heirs and devisees of Stella Annetta Goble Lindsay and Herbert F. Lindsay; Heirs and devisees of Steve Lyn Anderson; Heirs and devisees of Timothy Michael Harris; Heirs and devisees of Tommie Wise, a/k/a Weisz; Heirs and devisees of Walter and Opal Bernice Jennings; Heirs and devisees of Walter Clark White; Heirs and devisees of Wilbert Cecil Smith; Heirs and devisees of William Raymond Maynard; Heirs and devisees of Wyatt E. Nesbit and Mary A. Nesbit; Heirs and devisees or Estate of Kajeane R. Miller; Heirs and devisees or Estate of Katie Louise Mendzorf; Heirs and devisees or Estate of Kyle J. Kilgore; Heirs and devisees or Estate of Namoi M. Malone; Heirs and devisees or Estates of Jack C. Bowman and Helen Louise Bowman; Helen Buster, her heirs and devisees; Helen G. Cotner, her heirs and devisees; Helen L. Van Horn, her heirs and devisees; Herbert Harrington Jr., his heirs and devisees; Heirs or devisees of John and Nellie Bevers; Hester Gault, his heirs and devisees; Hilda C. Garcia, her heirs and devisees; Hollie Granger, her heirs and devisees; Homer Terry Elwell, his heirs and devisees; Howard L. and Edna W. Conklin, their heirs and devisees; Irene J. Goldminz-Roberts, her heirs and devisees; Isabel T. McKinley Joint Tenant with Macario and Isabel Tobar, their heirs and devisees; Isabell L. Arnold, her heirs and devisees; Iver H. and Camille M. Lawson, their heirs and devisees; J.D. Dale McCollaum, a/k/a John Dale McCollaum, his heirs and devisees; J.H. and Lucille A. Barbaree, their heirs and devisees; Jack H. Sherman, his heirs and devisees; Jack T. McCollum and Beverly N. McCollum Revocable Trust, dated November 2, 1995; Jack Templeton, his heirs and devisees; Jackie D. Reese, her heirs and devisees; Jackie Wiseman Bidel, her heirs and devisees; Jalapeno Corporation; James Brent Dodson, his heirs and devisees; James David and Juanita Joy Smith, their heirs and devisees; James Ernest Long, his heirs and devisees; James Eugene Laughland, his heirs and devisees; James Evan Sparks, his heirs and devisees; James F. Zimmerman Trust, dated March 28, 1988; James Jonathan and Sandra G. Gilliland, their heirs and devisees; James L. and Marguerite White, their heirs and devisees; James M. and Sue A. Dustin, their heirs and devisees; James Michael and Patricia Anne Brown, their heirs and devisees; James Newman Burrell, his heirs and devisees; James P. and Barbara J. Phillips, their heirs and devisees; James R. Granger, his heirs and devisees; James R. Smith, his heirs and devisees; James Wayne Kelly, his heirs and devisees; Jameson W. Lucas, his heirs and devisees; Jana Sue Hall, her heirs and devisees; Janice Portillo, her heirs and devisees; Jay B. Leck, his heirs and devisees; Jefferson Davis Morriss, his heirs and devisees; Jennie Hanson, her heirs and devisees; Jennie Luginbill, her heirs and devisees; Jennifer Torres, her heirs and devisees; Jeremiah Leland Johnson, his heirs and devisees; Jesse P. Bennett, his/her heirs and devisees; Jessica Leigh Skinner, her heirs and devisees; Jewell Smith, her heirs and devisees; Jimmie Allen, his heirs and devisees; Jimmie Sue Berkstresser, his/her heirs and devisees; Jimmy Odell Runkle, his heirs and devisees; Jimmy P. and Brenda Davis, their heirs and devisees; Jimmy W. Kenney, his heirs and devisees; Jo Beth Elliott, her heirs and devisees; Jo Melinna Smith Giannini, her heirs and devisees; Joe David Harbaugh, his heirs and devisees; Joe E. Florez, Possible Heir of Matilda Elizondo Florez, his heirs and devisees; Joe F. and Marifred M. Handley Rev. Trust, their heirs and devisees; Joe Kirby, his heirs and devisees; Joe S. and Diane H. Smith, their heirs and devisees; Joe Smith Gallagher, his heirs and devisees; Joel Kyle Pierce, his heirs and devisees; Joey and Lisa Aguilar, their heirs and devisees; John A. and Mary Jo Whitehead, their heirs and devisees; John A. and Sandra L. Paslay, their heirs and devisees; John C. Prather, his heirs and devisees; John D. Lunardon, his heirs and devisees; John D., Jr. and Bettie-Ann Brantley, their heirs and devisees; John David Billstrom, his heirs and devisees; John David Miller, his heirs and devisees; John Draper Brantley, Jr., a/k/a Draper Brantley, Jr., his heirs and devisees; John Frederick Amber, Jr., his heirs and devisees; John Hilary White, IV, his heirs and devisees; John Kern, his heirs and devisees; John Martin Medley, his heirs and devisees; John R. Scott, his heirs and devisees; John R. Smith, his heirs and devisees; John Timothy Roberts, his heirs and devisees; John W. and Jacquelyn D. Cruce, their heirs and devisees; John Wayne Long, his heirs and devisees; Jonathan Martin, his heirs and devisees; Joseph Allen Hardy, Joint Tenant with Edith C. Rackley, their heirs and devisees; Joyce Mirick, her heirs and devisees; Joyce Sanders, her heirs and devisees; Judith Anne Welton, her heirs and devisees; Julie E. Logsdon, her heirs and devisees; Julie Jones, her heirs and devisees; Julie Mitchell, her heirs and devisees; Karen A. Feduccia Mouliere, Possible Heir of Bertha D. Bonnell, her heirs and devisees; Karen Farrell Funk, her heirs and devisees; Karen Jekaway, her heirs and devisees; Karen Teel, her heirs and devisees; Kathleen Kindel Garza, her heirs and devisees; Kathleen Smead, her heirs and devisees; Kathy Horne Sporing, her heirs and devisees; Kathy Kern Bybee, her heirs and devisees; Kathy Spangler, her heirs and devisees; Kaye N. Pate, her heirs and devisees; Kenneth E. Pendergrass, his heirs and devisees; Kenneth Wayne Young, his heirs and devisees; Kristi Hall, her heirs and devisees; Kristin A. Neill, her heirs and devisees; Kristin P. Azzinaro, her heirs and devisees; LaJune Marrs, his or her heirs and devisees; Lakeview, LLC; Larry Allan Jennings, his heirs and devisees; Laura Cutrer Childress, her heirs and devisees; Laura Mijangos-Rapp Revocable Trust; Lee B. Voigt and Wilma E. Voigt Revocable Trust B under the Agreement, dated January 10, 1996, as amended; Leisa Campbell, her heirs and devisees; Lena Flanner May, her heirs and devisees; Leslie Langlitz Price, her heirs and devisees; Letritia Adella Gregory, f/k/a Letritia Rogers, her heirs and devisees; Lida Crooks, her heirs and devisees; Lillie Mae Green Trust, dated May 10, 1992; Lillie Siemers, her heirs and devisees; Linda Dunagan, her heirs and devisees; Linda Kern Cefalo, her heirs and devisees; Lisa Ann Rogers, her heirs and devisees; Lois M. DeLaney, her heirs and devisees; Loren W. and Dorothy E. Cammon, their heirs and devisees; Lorena M. Mercer, her heirs and devisees; Louis and Celia Vigil, their heirs and devisees; Louis Flynn Fickel, his heirs and devisees; Louis H. and G. Jacqueline Long, their heirs and devisees; Louis H. Long, his heirs and devisees; Louis P. and Celia C. Virgil, their heirs and devisees; Loughe Griffin Hemler Revocable Trust, dated November 10, 1994; Lucille A. Throgmorton, her heirs and devisees; Lucille F. Murphy, her heirs and devisees; Lynda Coppenbarger, her heirs and devisees; M. Ethel Bothwell Trust, dated June 4, 1991; Mabell V. Grear Revocable Trust Agreement, dated October 19, 1984; Macario and Isabel Tobar Joint Tenant with Isabel T. Mickinley, their heirs and devisees; Madeleine B. Hauser Revocable Trust; Magnum Akuter Production, Inc.; Margaret Ann Derulle, her heirs and devisees; Margaret J. Kinn, a/k/a Peggy M. Wilson, her heirs and devisees; Margo J. McCormick, her heirs and devisees; Maria P. Jasso, her heirs and devisees; Marie Allen Murdoch, her heirs and devisees; Maria Burkham, her heirs and devisees; Maria Celia Gutierrez, her heirs and devisees; Marilyn A. Dunsmore, her heirs and devisees; Marilyn L. Robison Joint Tenant with Richard Cole and Mariilyn Robison, their heirs and

devisees; Marion Joan Johnson, her heirs and devisees; Mark and Susan Stambaugh, their heirs and devisees; Mark Louise Long, his heirs and devisees; Mark T. Smith, his heirs and devisees; Marlene Hembree, her heirs and devisees; Marna D. McCann, her heirs and devisees; Martha Jean Hoffman, her heirs and devisees; Mary A. McElrath, her heirs and devisees; Mary Browning, her heirs and devisees; Mary Carpenter, her heirs and devisees; Mary E. Harrell, C/O Janene Auld, her heirs and devisees; Mary Ellen Pierce, her heirs and devisees; Mary Jane Amber, her heirs and devisees; Mary Josephine Tarble Revocable Trust, dated February 16, 1970, as amended March 20, 1970, as amended September 30, 1985; Mary Kathleen Slaughter, her heirs and devisees; Mary Kathryn Rowlett, her heirs and devisees; Mary L. Skavaril, her heirs and devisees; Mary Nicole Hamer, her heirs and devisees; Mary Studt, her heirs and devisees; Matthew M. and Marie Laughland, their heirs and devisees; Matthew Warren, his heirs and devisees; Maureen E. Steins, her heirs and devisees; Maureen Freet, her heirs and devisees; Max H. Amber, his heirs and devisees; May, Ronald T., his heirs and devisees; McCausland, Douglas J., his heirs and devisees; McCausland, Tracy C., his or her heirs and devisees; Melesio Jr. and Florisa Perez, their heirs and devisees; Melody Wade, her heirs and devisees; Melvin C. and Anaclore Wood, their heirs and devisees; Meridath M. Mitchell, her heirs and devisees; Mewbourne Development Corporation; Mewbourne Oil Company; Mewbourne, Curtis W. Trustee; Michael A. Sullivan, his heirs and devisees; Michael Bridgewater, his heirs and devisees; Michael E. Wilson, his heirs and devisees; Michael Lynn Murley, his heirs and devisees; Michael R. Lindsay, his heirs and devisees; Michele Roberts, her heirs and devisees; Michelle Lucas, her heirs and devisees; Mickey and Doris L. Lavy, their heirs and devisees; Mike Florez, Possible Heir of Matilda Elizondo Florez, his heirs and devisees; Millage Eugene Yeats, his heirs and devisees; Monica A. O'Reilly, her heirs and devisees; Moscoe, Ellis Anne Donnell, her heirs and devisees; Nancy C. Prather, her heirs and devisees; Nancy Jourdan Musser, her heirs and devisees; Nancy St. Clair, her heirs and devisees; Neil Bell, his heirs and devisees; Nell A. Phillips, her heirs and devisees; Nell Waldrop, his heirs and devisees; Neoma Lou Bates, his or her heirs and devisees; New Mexico Gas Company Inc.; New Mexico Properties, Inc.; Nicholas J. and Delise A. Parish, their heirs and devisees; Nina Rose Long, her heirs and devisees; Niuma Hernandez, his or her heirs and devisees; Nona A. Hughes, her heirs and devisees; Norma J. Bryant, a/k/a Norma Joyce Watson Bryant, her heirs and devisees; Norman Baker, his heirs and devisees; O. M. Beard, his heirs and devisees; Odell and Patricia L. Spurlin, their heirs and devisees; Opal M. Cole Joint Tenant with Richard Cole and Marilyn Robison, their heirs and devisees; Opal Marie Benz Funk, her heirs and devisees; Oscar Evan Knudson and Wilma Adelina Knudson Revocable Trust Agreement; OXY USA WTP Limited Partnership; Oxy Y-1 Company; Panagopoulos Enterprises, LLC; Pascal H. and Barbara A. Nance, their heirs and devisees; Pat D. and L. Jane Henry, their heirs and devisees; Patricia Ann Bishop, her heirs and devisees; Patricia Anne Weidenbach Levy, her heirs and devisees; Patricia L. Nyrkkanen, her heirs and devisees; Patricia L. Towery, her heirs and devisees; Patricia Magraw O'Conner, her heirs and devisees; Patricia Rose Jennings, her heirs and devisees; Patricia Sue York Antwine, her heirs and devisees; Paul Beggs, his heirs and devisees; Paul Eric Mitrisin, his heirs and devisees; Paula Kay Jones, her heirs and devisees; Paulette T. Lucas Henry, her heirs and devisees; Peggy Marie Wiseman Brochu, her heirs and devisees; Perry R. and Jennifer L. Viallapano, their heirs and devisees; Petroleum Realty Company, Inc.; Phillip L. and Melissa G. Walterscheid, their heirs and devisees; Phyllis V. Shackelford Revocable Trust, dated February 28, 1995; Pricilla Lane, her heirs and devisees; R.C. and Willie Lois Brooks, their heirs and devisees; R.E. Fox, his or her heirs and devisees; R.V. and Doris E. Mullinex, their heirs and devisees; Ramona S. Hernandez Baez, her heirs and devisees; Randy W. and Victoria C. Rogers, their heirs and devisees; Raymond B. and Irene S. Rounds, their heirs and devisees; Raymond D. Gunnells, his heirs and devisees; Raymond Eugene Amber, his heirs and devisees; Raymond R. and Paula F. Haynie, their heirs and devisees; Rebecca D. Pace, her heirs and devisees; Redfern Enterprises, Inc.; Richard A. Cole Joint Tenant with Marilyn Robison and Opal Cole, their heirs and devisees; Richard Dean Wait and Elizabeth S. Wait Revocable Trust dated April 11, 1984; Richard Everett Jourdan, his heirs and devisees; Richard Lee Young, his heirs and devisees; Richard Lindsay, his heirs and devisees; Ricky Lane Stahle, his heirs and devisees; Rillius M. Welch, his heirs and devisees; Rita Leonard, her heirs and devisees; RKC, Inc.; Robert and Patricia Z. Biebel, their heirs and devisees; Robert B. and Sharyn K. Callison, their heirs and devisees; Robert C. Pfutzenreuter, his heirs and devisees; Robert D. and Evelyn C. Craig, their heirs and devisees; Robert Dale Cunningham, his heirs and devisees; Robert E. Riley, Jr., his heirs and devisees; Robert E. Seiling, his heirs and devisees; Robert Granger, Jr., his heirs and devisees; Robert Ira True, his heirs and devisees; Robert Madrid, his heirs and devisees; Robert Oestreich, his heirs and devisees; Robert Wilcox, his heirs and devisees; Robin Jean Kennedy Roy, her heirs and devisees; Rodney S. Jonas, his heirs and devisees; Roger L. Gardner, his heirs and devisees; Roland Gerald Marshall, his heirs and devisees; Ronkar Properties; Ronnie Goins, his heirs and devisees; Rose Laverne Semendaris, her heirs and devisees; Roy H. Blackman and Helen M. Blackman Revocable Trust, Dated May 22, 1997, a/k/a the RHB-HMB Trust; Rudolph and Pauline P. LaClair, their heirs and devisees; Sally P. Wells, her heirs and devisees; Sandra Kay Smith, her heirs and devisees; Sandra Kay True Blackmon, her heirs and devisees; Sandra Lee Smith, her heirs and devisees; Santo Royalty Company LLC; SCAN-Harbor, Inc. f/k/a Boys and Girls Harbor; Secundina V. Bennett and Joint Tenant with Jesse P. Bennett, their heirs and devisees; Shane Allen, his heirs and devisees; Sharies Kay Dempsey, her heirs and devisees; Sharon E. McPherson, her heirs and devisees; Sheila Hazel Daniels, her heirs and devisees; Shelby Kay Brandon Spillman, her heirs and devisees; Shelby Kay Brandon, f/k/a Shelby Kay Spillman, her heirs and devisees; Shirley A. Cantwell, her heirs and devisees; Snow Oil and Gas, Inc; SPC Resources, LLC; Spurlin & Associates LLC; Spurlin Properties, Inc.; Stacey L. Edwards, his or her heirs and devisees; Stanley R. and Sandra K. Samuels, their heirs and devisees; Starcke Family Trust, dated October 10, 1985; State Highway Department of New Mexico, Right of Way Audit Unit; Stephen A. and Anne Hewes-Young, their heirs and devisees; Stephen Hall, his heirs and devisees; Steven Clyde Brown, his heirs and devisees; Steven Ellyson, his heirs and devisees; Steven F. Lindsay, his heirs and devisees; Steven W. Berkstresser, his heirs and devisees; Sue Ann Carter, her heirs and devisees; Sue Wheat Hicks, her heirs and devisees; Susan Jourdan Paxton, her heirs and devisees; Susan Marie Amber Santania, her heirs and devisees; Susie Luther, her heirs and devisees; Suzanne Wilcox, her heirs and devisees; Sybil L. Gilmore, his or her heirs and devisees; Sylvia Florez Arnn, her heirs and devisees; Tamara Davenport, her heirs and devisees; Tanner E. and Ysabel N. Nygren, their heirs and devisees; Teresa Krehoff, her heirs and devisees; Terry Carr Callaway, his or her heirs and devisees; Terry Wilson, his heirs and devisees; Texas Independent Exploration Limited c/o Compass Bank; The Board of County Commissioners, Eddy County, New Mexico; The DeCompigne Property Company No. 20, Ltd.; The Estate of George Edward Cole and The Estate of Joyce Hope Cole, their heirs and devisees; The Judith Farrell Revocable Trust; The Kern Family Trust, dated December 21, 1992; The Lyle M. Blohm and Elizabeth D. Blohm Revocable Trust dated October 23, 1989; The Ned and Lucretia M. Norfleet Family Trust, dated November 12, 1994; The William L. and Ida Featherstone Revocable Trust; Theodore Forrest Green, his heirs and devisees; Theresa A. Killen, her heirs and devisees; Thomas A. Granger, Jr., his heirs and devisees; Thomas and Michelle Kesterson, their heirs and devisees; Thomas D. Owen, his heirs and devisees; Thomas Elizondo, Possible Heir of Evarista H. Elizondo, his heirs and devisees; Thomas Eugene and Betty Ann Hackler, their heirs and devisees; Thomas L. and Velma Jean Martin Revocable Trust Under the Agreement, dated April 16, 1996; Thomas Michael Jourdan, his heirs and devisees; Tiffany Nicole Skinner, her heirs and devisees; TJ Mineral Partners, LLC; Todd Bradley Jennings, his heirs and devisees; Todd Reese, a/k/a George Todd Hicks, his heirs and devisees; Tom and Gille E. Wilburn, their heirs and devisees; Tom F. and Anita C. Hansen, their heirs and devisees; Travis Bleeker, his heirs and devisees; Travis James Laman, his heirs and devisees; Trust A under the Charley Wayne and Shirley A. Morefield Revocable Trust; United Potash Company; Valeria Faye Mayfield Stoutenger, her heirs and devisees; Valley Savings Bank, F.S.B., f/k/a Valley Federal Savings Bank, f/k/a Valley Federal S&L Association; Vicki Dianne Jenkins, her heirs and devisees; Vicki L. Morriss, a/k/a Vicki Lynn Shull, her heirs and devisees; Vickie Floyd, her heirs and devisees; Violet M. Mallman, Joint Tenant with Ray and Anna Downey, their heirs and devisees; Virginia C. Good, her heirs and devisees; Virginia Glendening, her heirs and devisees; Virginia Starky, her heirs and devisees; Von W. and Gloria Burba, their heirs and devisees; W.T. Jr. and Carol Martin, their heirs and devisees; Wanda Kay Amber, her heirs and devisees; Wayne Weldon Roberts, his heirs and devisees; Wells Fargo Bank NA, f/k/a United New Mexico Bank at Carlsbad; Wells Fargo Bank NA; Wendell G. and Jessie L. Johns, their heirs and devisees; Wesley Franklin Anderson, his heirs and devisees; Weststar Mortgage Corporation; Wilbert C. Smith, II, his heirs and devisees; Wildhorse Interest, LLC; William D. and Dorothy N. Miller, their heirs and devisees; William H. Kindel, his heirs and devisees; William J. Montgomery, his heirs and devisees; William Johnson, his heirs and devisees; William Joseph Gerlach, Sr., his heirs and devisees; William M. Scott, his heirs and devisees; William R. and Harriett S. Noftsker, their heirs and devisees; Zachary Rogers, his heirs and devisees; Zimmerman, Frederick W., his heirs and devisees; and Zolene Voigt Knott, her heirs and devisees.

Case No. 22555: Application of SPC Resources, LLC for compulsory pooling, Eddy County, New Mexico. Applicant in the above-styled cause seeks an order pooling all uncommitted interests in the Wolfcamp formation underlying a standard 1,908.20-acre, more or less, horizontal well spacing unit comprised of the Section 36, Township 21 South, Range 26 East and irregular Section 31 and Section 32 in Township 21 South, Range 27 East, NMPM, Eddy County, New Mexico. Applicant proposes to dedicate the above-referenced spacing unit to the following proposed initial wells: (1) the Fred 402H well, and (2) the Fred 442H well, both are to be horizontally drilled from a common surface location in the SE4/ NE4 (Unit H) of said Section 32, Township 21 South, Range 27 East, to bottom-hole locations in the SW4/4 NW4 (Unit E) of Section 36, Township 21 South, Range 26 East. Also to be considered will be the cost of drilling and completing said wells. Estimated drilling and completion costs and charges for supervision, the designation of applicant as operator of the wells, and the imposition of a 200% charge for risk involved in drilling and completing each well. Portions of said area are located within the city limits of Carlsbad, New Mexico.

**STATE NEW MEXICO
ENERGY, MINERALS AND NATURAL RESOURCES DEPARTMENT
OIL CONSERVATION DIVISION**

**APPLICATION OF SPC RESOURCES, LLC
FOR COMPULSORY POOLING,
EDDY COUNTY, NEW MEXICO.**

CASE NO. 22555

AFFIDAVIT OF JOHN WEIHE

John Weihe, of lawful age and being first duly sworn, declares as follows:

1. My name is John Weihe. I work for Santo Petroleum, an affiliate of SPC Resources, LLC ("SPC"), as the Vice President of Exploration.
2. I have previously testified before the New Mexico Oil Conservation Division as an expert witness in petroleum geology. My credentials as a petroleum geologist have been accepted by the Division and made a matter of record.
3. I am familiar with the application filed by SPC in this case, and I have conducted a geologic study of the Wolfcamp formation underlying the subject area.
4. SPC is targeting the Wolfcamp formation in this case.
5. **SPC Exhibit D-1** is a locator map that identifies the location of the proposed spacing unit in a dark green outline within Eddy County. The City of Carlsbad is depicted with spotted shading and outlined with a black line.
6. **SPC Exhibit D-2** is a subsea structure map that I prepared off the top of the Wolfcamp formation. The horizontal spacing unit is outlined in dark green. The proposed initial wellbore paths are depicted with light green lines within the spacing unit. The map also shows the locations of other proposed and existing Wolfcamp wells, as indicated on the legend. The contour interval is 25 feet. The structure map shows that the Wolfcamp dips gently to the east in this area.

**BEFORE THE OIL CONSERVATION DIVISION
Santa Fe, New Mexico
Exhibit No. D
Submitted by: SPC Resources, LLC
Hearing Date: April 07, 2022
Case No. 22555**

The structure appears generally consistent across the proposed spacing unit. I do not observe any faulting, pinch-outs, or other geologic hazards to developing a horizontal well.

7. **SPC Exhibit D-2** also shows the location of three wells used to construct a west-to-east cross-section from A to A'. I consider these wells to be representative of the geology in the area.

8. **SPC Exhibit D-3** is a structural cross-section prepared by me for the three representative wells from A to A'. The exhibit shows logs for gamma ray, resistivity, and neutron-density for each well. The proposed target interval for each initial proposed well is also depicted on the cross-section with yellow shading and identified by well number in a yellow arrow on the left side of the exhibit. The cross-section demonstrates that the targeted intervals within the Wolfcamp are generally consistent in thickness across the entire spacing unit.

9. Based on my geologic study of the Wolfcamp formation in the area, I have not identified any geologic impediments to drilling horizontal wells across the spacing unit.

10. In my opinion, the orientation of the proposed well is the preferred orientation for horizontal well development in this area and is appropriate to efficiently and effectively develop the subject acreage.

11. It is also my opinion that each tract comprising the proposed spacing unit in this case will be productive and contribute more-or-less equally to production from the wellbores.

12. Granting SPC's application in this case is in the best interest of conservation, the prevention of waste, and protection of correlative rights.

13. **SPC Exhibits D-1 through D-3** were either prepared by me or compiled under my direction and supervision.

FURTHER AFFIANT SAYETH NOT.

John Weihe
JOHN WEIHE

STATE OF TEXAS)

COUNTY OF HARRIS)



SUBSCRIBED and SWORN to before me this 1st day of April 2022 by John Weihe.

[Signature]
NOTARY PUBLIC

My Commission Expires:

9/14/25

Locator Map

Exhibit D-1

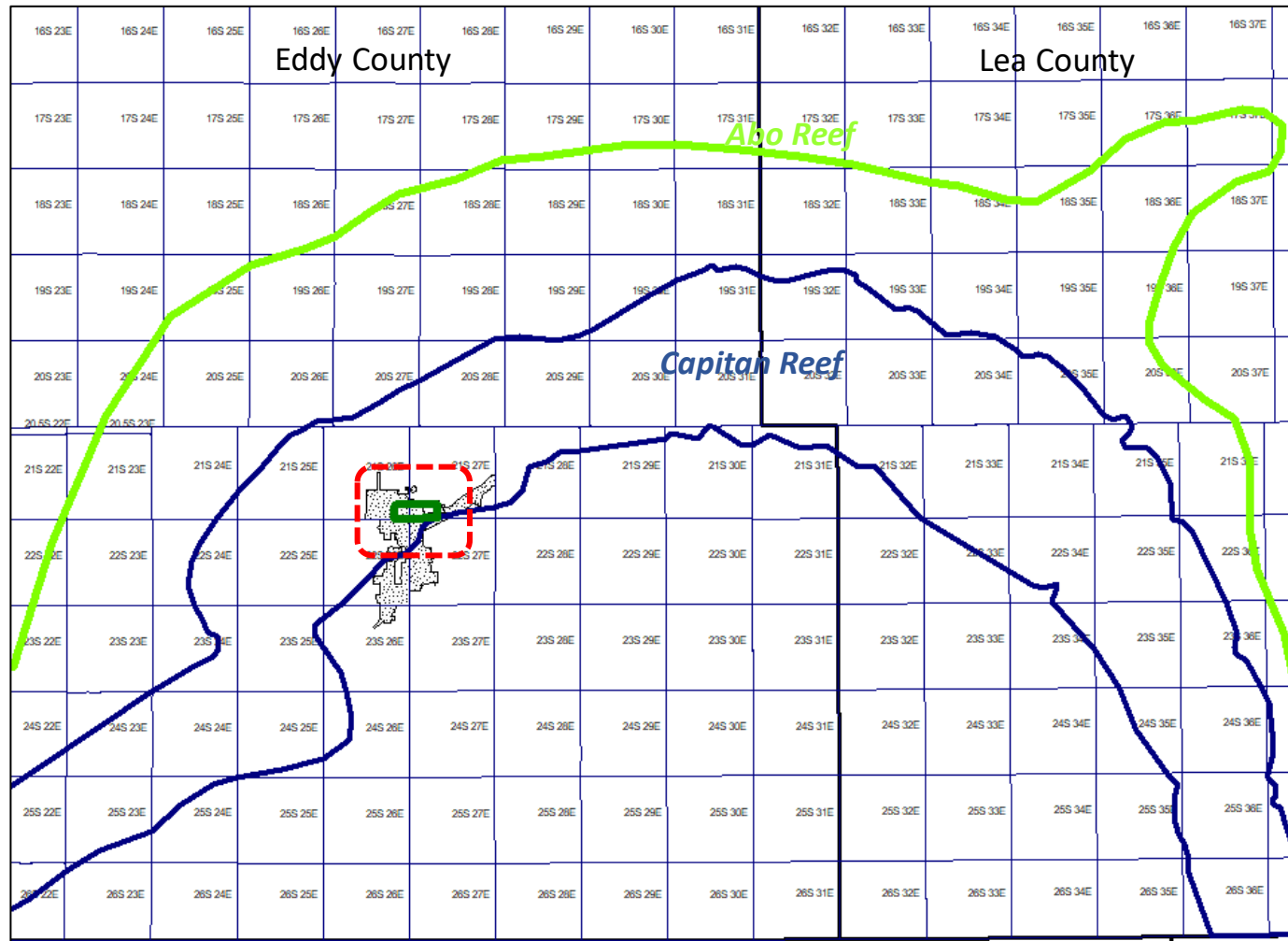

BEFORE THE OIL CONSERVATION DIVISION

Santa Fe, New Mexico

Exhibit No. D1

Submitted by: SPC Resources, LLC

Hearing Date: April 07, 2022

Case No. 22555

Legend



Unit Outline

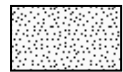

City of Carlsbad

3/17/2022

Released to Imaging: 4/4/2022 2:27:03 PM

FRED UNIT GEOLOGICAL SUPPORT

Purple Sage; Wolfcamp (Gas) Pool Code 98220

Structure Map (Top Wolfcamp) A-A' Reference Line

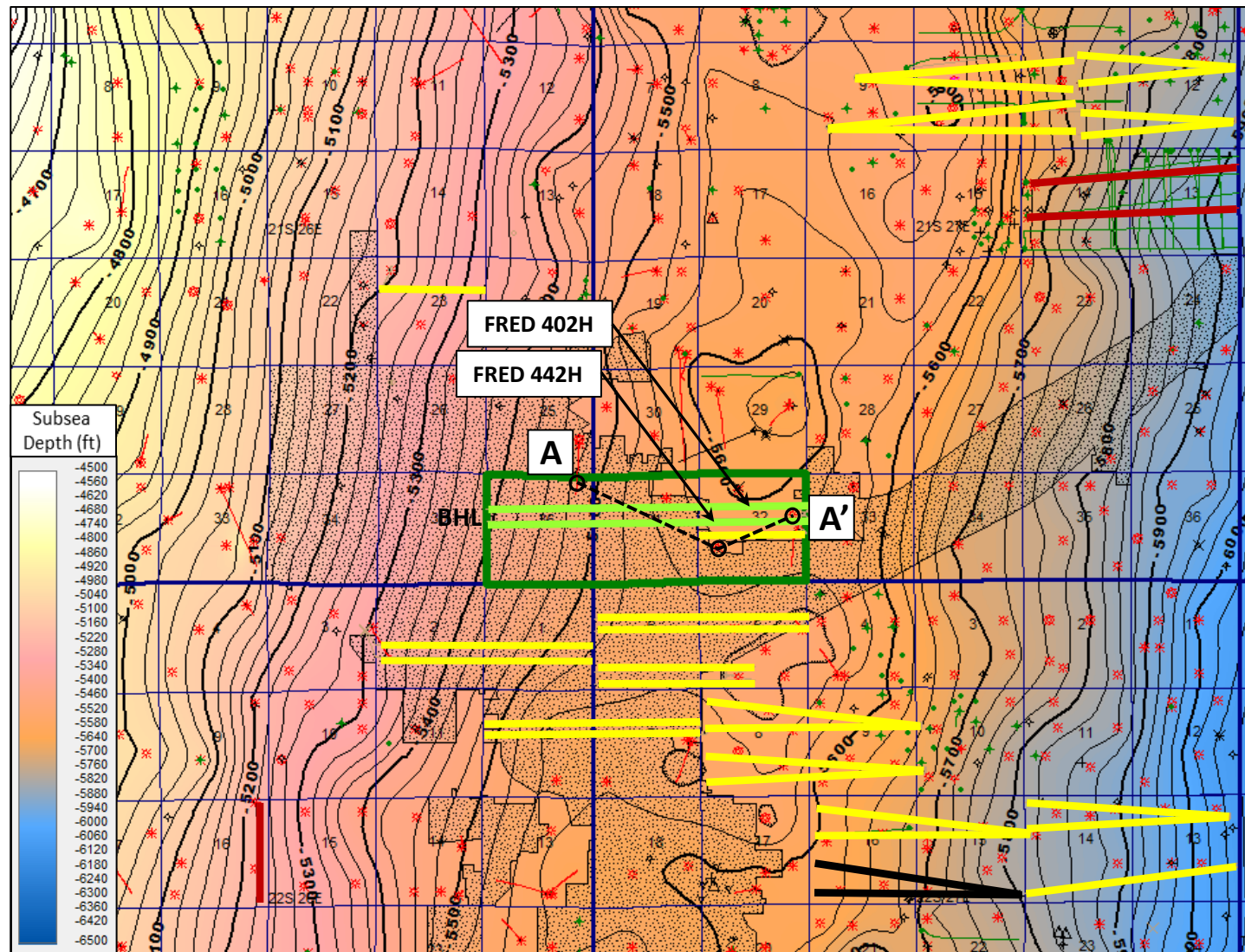

BEFORE THE OIL CONSERVATION DIVISION

Santa Fe, New Mexico

Exhibit No. D2

Submitted by: SPC Resources, LLC

Hearing Date: April 07, 2022

Case No. 22555

Legend



Unit Outline



City of Carlsbad

CPU Hearing
Proposed Well,
APD Submitted

Wolfcamp APD

Wolfcamp Horizontal
Producing

Wolfcamp Horizontal
DUC

Contour Interval:
25 feet

3/17/2022

Released to Imaging: 4/4/2022 2:27:03 PM

FRED UNIT GEOLOGICAL SUPPORT

Purple Sage; Wolfcamp (Gas) Pool Code 98220

Exhibit D-3

Structural Cross Section A-A'

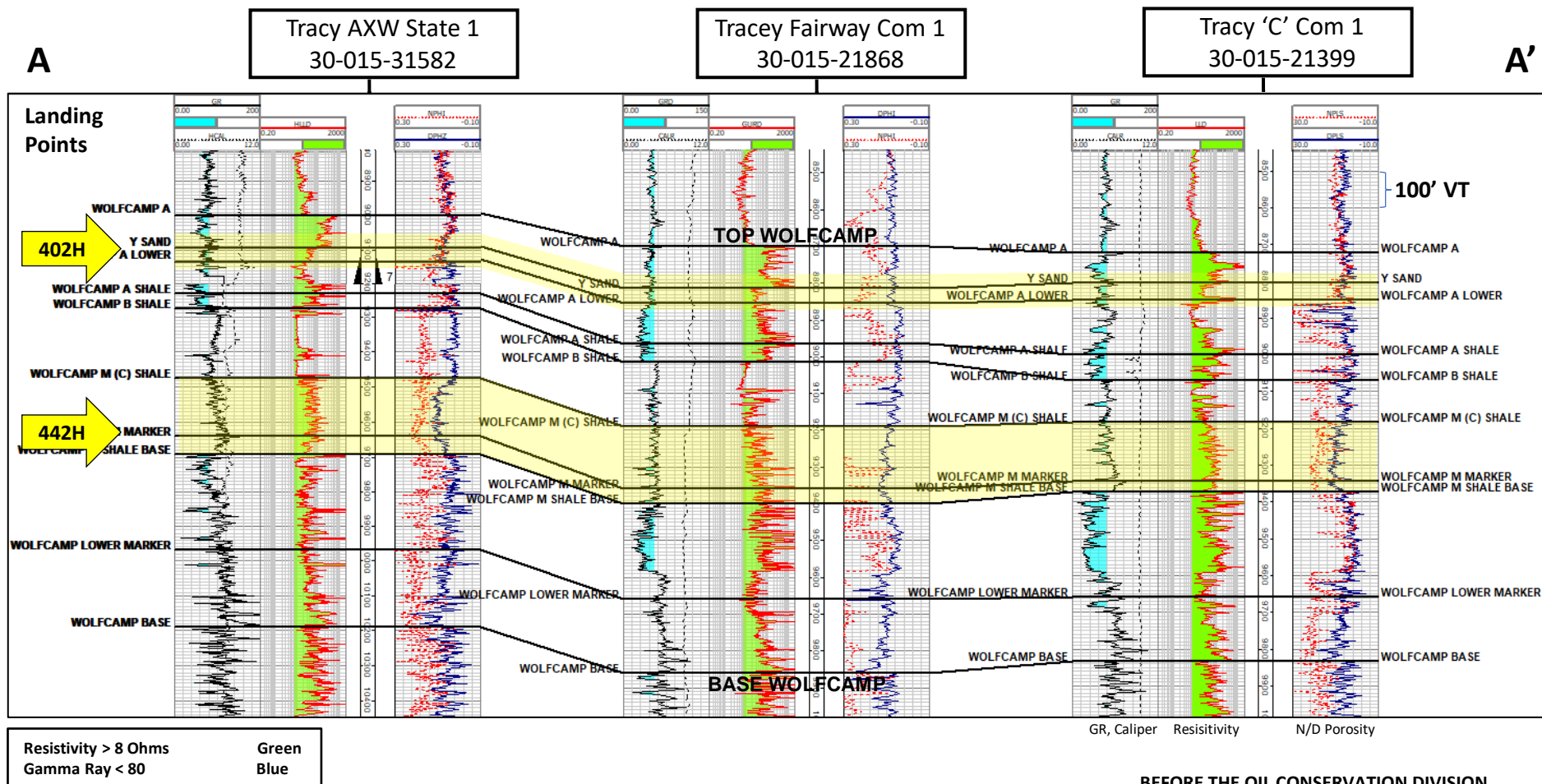

BEFORE THE OIL CONSERVATION DIVISION
Santa Fe, New Mexico
Exhibit No. D3
Submitted by: SPC Resources, LLC
Hearing Date: April 07, 2022
Case No. 22555